LIBRARY
OF THE
Northwestern
UNIVERSITY
EVANSTON, ILL.
9792
15 8 1893

Restoration of this Book provided by the
Margaret Clover Symonds
Northwestern University · 1926
Preservation Endowment

ANNEX

917.73 E926 Vol. III

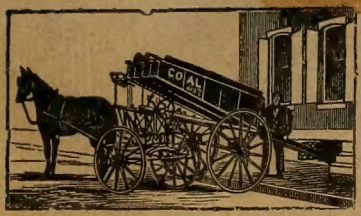

M. SCHUMER

DEALER IN

HARD & SOFT COAL

Wood and Coke, also Flour, Feed, Hay, Grain and Mill Stuff, Salt, Straw and Poultry Foods

834 CUSTER AVENUE

PHONE 192 EVANSTON, ILL.

A. F. JOHNSON OLE JOHNSON ANDREW A. LEAF

LAKE GROVE DAIRY

A. F. JOHNSON CO., Props.

Dealers in the Best Grades of

MILK AND CREAM

Special Milk for Infants
Family Trade a Specialty

622 CLINTON PLACE Off Sheridan Road and Orrington Ave.

PHONE 316 EVANSTON

The DIEBOLD SAFE & LOCK COMPANY

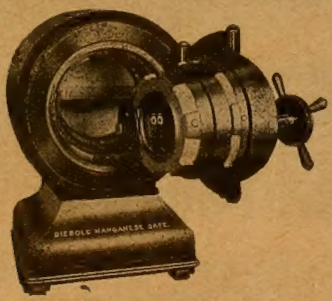

Manufacturers of the celebrated Compound Tisco burglar proof bank safe. We also manufacture round door vaults, rectangular vaults, fire and burglar proof safes, vault doors and jail work. We always have competent men to open, repair and paint safes.

122 S. FIFTH AVE. CHICAGO

Telephone Main 895

Telephone Monroe 569 Established 1875

Dawson Bros.

Manufacturers of

Mantels : Consols : Grates

Fenders, Andirons, Fire Sets
Coal Grates

Odorless Gas Grates, Gas Logs, Etc.

Mosaic Tile for Floors and Walls

FACTORIES

515-525 N. Halsted St. 733-737 W. Ohio St.

MAIN OFFICE

523 NORTH HALSTED STREET

CHICAGO

GEO. F. MINNIS, Pres. J. B. MINNIS, Sec. and Treas.

Phones—Central 5476 and 5477—Auto 44895

Chicago Window Cleaning Co.

Established 1890—Incorporated 1902

62 W. Washington Street

Chicago

We clean windows, scrub floors and wash woodwork in any of the North Shore towns, and are thoroughly equipped for any work in this line. Employing only competent help, we guarantee satisfactory work and assume the responsibility for any breakage or other damage resulting from carelessness of our employees

---

JOHN F. SCHMIDT

Carpenter
Contractor
and Builder

Parquet Floors and Jobbing a Specialty

711 WASHINGTON STREET
EVANSTON, ILL.

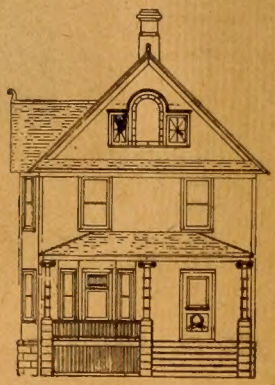

C

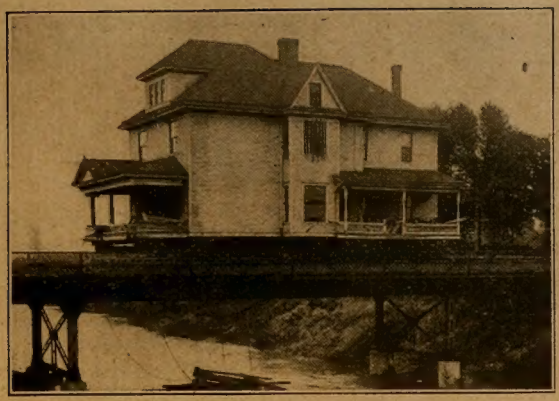

EDWARD FOSTER

House Mover and Mason Contractor

CEMENT WORK

2236 Ridge Ave.
Evanston

Telephone 2889

Telephones 279-176

A. H. SMITH & SON

Upholstering and Cabinet Making Work

MATTRESSES AND BOX SPRINGS TO ORDER AND RENOVATED
CARPETS CLEANED, REPAIRED AND LINOLEUM LAYED
EXPERT REFINISHING, WINDOW SHADES AND RODS
FEATHERS RENOVATED
EXPERT FURNITURE REPAIRING

1132 SHERMAN AVENUE :: EVANSTON

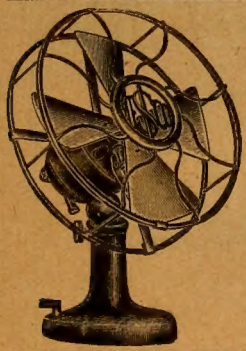

HENRY D. SUMMERS

ELECTRICIAN

Private Telephones a Specialty

GAS AND ELECTRIC FIXTURES

Gas and Electric Fixtures Refinished. Welsbach Lights and Mantles. Keys Fitted and Locks Repaired. All Kinds of Repairing Promptly Attended to. . . . .

Tel. 237 1212 Sherman Ave., Evanston

Telephone Evanston 4637 **Telephone Chicago, Franklin 4886**

OMSLAER'S EVANSTON EXPRESS

Formerly of the Illinois and Johnson Express Companies

Office and Residence
1578 Maple Ave.
EVANSTON

Chicago Office
204 N. La Salle St.
CHICAGO

Perkowitz Bros.

Manufacturers of

Umbrellas
Picture Frames
Trunks and
Window Shades

Picture Glass, Curtain Poles and Trimmings

Repairing and Re-covering Umbrellas and Parasols. Picture Frames Made to Order any size. We guarantee the best goods and workmanship.

1460-1500 Sherman Ave.
Phone 120 **Evanston, Ill.**

C. E. Ware, Pres. J. R. Smart, Vice-Pres. J. C. Breese, Sec'y C. A. Kraft, Sup't

Evanston Fireproof Warehouse

Incorporated 1907

Member of the Illinois Furniture Warehousemen's Association

STORAGE : MOVING
PACKING : SHIPPING

Non-Fireproof Storage and Main Office, 1621 Benson Avenue
Main Office Telephone 91
EVANSTON

Chairs and Tables for Rent

FIREPROOF STORAGE
1839-1843 East Railroad Ave. Phone 92

TELEPHONE 2990

H. DURCHSLAG

High Grade Ladies' and Gent's **Tailoring** neatly done

Cleaning, Pressing and Repairing

Also Cleaner and Repairer of Oriental and Domestic Rugs

800 MAIN STREET
EVANSTON, ILLINOIS

WORK CALLED FOR *and* DELIVERED
Give me a trial

EXCLUSIVE AGENCY FOR EVANSTON

The Famous

Martha Washington Candies

Uniform in Price Everywhere

Fresh Daily *Per Pound* *50c* *All Size Packages*

Also Morse's and Whitman's

COLWELL'S UNIVERSITY DRUG STORES
601 Davis Street, Telephone 24 **821 Noyes Street, Telephone 730**

Evanston Commercial Association

608 Davis St. *Phone 888*

THE objects of the Association shall be to create and maintain co-operation which will: First, safeguard and promote the interests of the City of Evanston. Second, result in mutual benefit to members and collect, tabulate and furnish such information and data as will assist members to determine credit ratings.

OFFICERS

President, H. E. Chandler
Vice-President, Geo. A. Kearney
Treasurer, Geo. H. Tomlinson
Secretary, Henry M. Walker

DIRECTORS

C. D. Macpherson
E. H. Bowman
Wm. J. Hamilton
E. M. Kelley
G. S. Moore
James Hoffman
James R. Duthie

THE EVANSTON INDEX

FOUNDED IN 1872

JAMES R. PAUL, Publisher

OFFICE
1564 Sherman Avenue
PHONE 880

¶ A weekly newspaper with circulation and correspondents in Wilmette, Kenilworth, Winnetka and Glencoe.

¶ An exclusive circulation among persons of means that no other newspaper has. A society page of higher class and individual feature stories that are not to be found in any other publication.

PREFACE

WITH pleasure and pride we herewith present our third volume of the Evanston City and North Shore Directory, compiled and published by Bumstead & Co., Chicago. An effort has been made to have our third issue of the Directory as free from errors as possible, and while we do not claim the work is entirely free from mistakes we do believe it is as accurate as is possible for any Directory to be made. We have endeavored to give the names and addresses of every person over eighteen years of age, also telephone numbers, residing on the north shore at the time the lists were made out. This is our third edition of the towns of Evanston, Wilmette, Kenilworth, Winnetka and Glencoe. This volume of the City of Evanston contains 15,869 names, which, multiplied by 2¼, shows the population 35,707—the percentage is the lowest which any directory publishers can give. Wilmette, 3,742 names; Kenilworth, 745 names; Winnetka, 2,759 names; Glencoe, 1,700 names. Multiply these by the above figures of 2¼ and you have the population of the towns. The Directory also contains a street directory of Evanston city and Wilmette, revised and up to date. It also contains fire alarm box numbers of the City of Evanston, which is a good feature in our third issue of the Directory. We want to thank our patrons for subscriptions and advertising, and acknowledge the favors extended by the several newspapers published on the north shore. The publishers will continue to issue a directory of Evanston and the north shore in the spring of 1916 and hope to make improvements from time to time that experience shows are most desirable. We warn all to beware of directory borrowers and thieves.

Very respectfully,

BUMSTEAD & CO.,

Publishers.

INDEX TO ADVERTISERS

Albery, Duane F, street directory
Andersen, F H, V S page a
Apps, H A, Coal & Building Material Co, see insert
Arnold, Charles E, l h top lines
Avenue House, The, l h bottom lines
Bairstow, R J 783, 1017
Bartelmann, R W Co, page a and front cover.
Becker's Music Shop & School 829
Belck, George, l h botom lines and front cover
Bond Bros & Co.....103, 845
Borden's 780
Builders' Lumber Co, inserts
Burden, Stephen F..... 793
Burke, Aug, Roofing Co..813, 1169
Burkett, Charles H..... 724
Camera, The Shop, r h top lines
Chandler's, l h top lines
Chicago Furniture and Hardware Store, The..... 756
Chicago Window Cleaning Co, page c
Childs, John A, insert
City National Bank, l h top lines
College School, The..... 841
Colwell's University Drug Store, l h bottom lines and page e
Crain, Geo H..... 810
Currier, Geo B, l h side lines
Daniel's Pharmacy, r h top lines
Dawson Bros, page c
Diebold Safe & Lock Co, The, page b
Dring, H W, street directory
Dunfee, J & Co..... 738
Durchlag, H, page e
Eckart, J F & Co.....1172
Economy Electric Shop..... 729
Electric Commercial Co, l h side lines
Elliot, Frank M..... 210
Ericson, Chas J, page a
Ericson, Willard E, Inc l h bottom lines
Ericsson, John 692
Evanston Art and Stationery Store, The, r h top lines
Evanston Building Material Co, r h side lines
Evanston Commercial Assn. page h
Evanston Decorating Co, The, l h side lines
Evanston Fire Proof Warehouse, r h side lines pages e 219, 845
Evanston Lumber Co, see top and bottom edges
Evanston Index, page g
Evanston Pantitorium, r h bottom lines
Evanston Trust and Savings Bank, r h top lines
Fauped, Ralph W.....846, 978
Federal Combination Fence Co, r h side lines
Foley, M. Co, r h top lines
Foster, Edward J, page d
Freeman, John 788
French Laundry 241, 846
Glencoe Garage 1345
Glencoe State Bank.....1338
Gloore's Express & Van Co..... 733
Greeley-Howard Co, l h top lines
Hallman & Friedrichs, r h bottom lines
Harrison, George W..... 716
Hebblethwaite, J L, l h side lines
Hinckley & Schmitt, l h bottom lines
Hines, Edward, Lumber Co, back bone
Hulteen, Henry, opp miscel information
International Exterminating Co 735
Iredale Fire Proof Warehouse, l h top lines and.....325, 683
Johnson, A F, Co, page b
Johnson, C F 688
Johnson Express Co, back cover
Jordan, C H & Co, l h top bottom lines
Kadlec, Louise C, r h bottom lines and 740
Kenilworth Tailor, The, ...1114
Kimball, W W Co..... 801
Lagemann, Henry & Co, inside back cover
Langill, Bliss L, opp general delivery
Lake Grove Dairy, page b
Lake Shore Sanitarium, l h side lines
Lee, John Victor, r h bottom lines and Index to advertisers
Ling's Evanston Express..... 734
McCallum & Clark..... 403
McCann Co, The.....49, 839
McKinnie Bros 809
Macpherson, C D, r h bottom lines
Mason & Smart, r h top lines
Mears-Slayton Lumber Co, back cover
Metz, F, street directory
Meyer & Co, left hand side lines
Monarch Cleaning & Dyeing Works, opp miscel information and back cover
Moore, George S..... 445
Nelson Bros Laundry Co, r h side lines
Nelson, G R, & Co..... 838
Nielsen, N C..... 731
North Shore Creamery, back and front cover
North Shore Gas Co, l h bottom lines
North Shore Hardware Co, street directory
Northwestern Heating & Plumbing Co, r h side lines
Northwestern Training School for Nurses, l h side line
Northwestern University, insert
Olson, David N, r h bottom lines
Omslaer's Evanston Express, page d
Original Cabinet Co, r h side lines
Patterson Bros, back cover
Penn Oil Co, inside back cover
Perennial Garden, The..... 788
Perkowitz Bros, page e
Petersen, Anton 714
Petersen, John C, opp miscel information

Piersen, Joseph F, r h top lines
Porter's Nurseries, l h top lines
Prindle & Co..... 811
P & M R Putnam Home Bread, l h top lines
Rake, William V, r h bottom lines
Richardson's Garage 1171
Robertson & Co..... 536
Robinson Furnace Co, inside back cover and..... 845
Rodelius, August, r h top lines
Rosenberg's Dept Store, l h bottom lines
Royal Ladies' Tailors, The street directory
Schaefer Bros, opp general directory
Scheibe, G C, front cover
Schmeisser, Conrad 805
Schmidt, John F, page c
Schuett, John C r h bottom lines
Schultz, Louis, opp general directory
Schumer, M, page b
Shellberg, John A, Decorating Co, r h side lines
Smith, A H & Son, page d
State Bank of Evanston, front cover
St. Luke's Episcopal Church at Churches
Summers, Henry D, page d
Svensk-Amerikanska Family Journalen 684
Thompson, Bonus 755
Tobias, Millinery and Furs, r h side lines and..... 745
Traders' Building Material Co, insert
Victor Pharmacy, The..... 725
Wagner's French Dry Cleaning 710
Wallace, Charles S..... 804
Washington Laundry, The.... 770
Wasmund, H C..... 644
Weiland, M, Florist, l h side lines
Weimeschkirch & Son, page a
Weise Bros, front edge and street directory
Weistreicher, John, back cover
West Kenilworth Nursery.....1114
Western Casket & Undertaking Co, l h bottom lines
Wienecke, Henry C.....1291
Wigginton, James, r h side lines
Wightman, Chas A, front cover
Williams, T, & Son..... 690
Williamson, R, & Co, l h side lines
Wilmette, The Exchange State Bank 846
Windes & Marsh.....1172
Winnetka Garage 1172
Winnetka Plumbing & Heating Co 1173
Winnetka State Bank.....1172
Winnetka Teaming & Supply Co 1170
Wittbold's Florist 739
Wolff, A C..... 840

INDEX TO TOWNS.

Evanston 49
Glencoe 1291
Kenilworth 1115
Wilmette 847
Winnetka 1179

Telephone 955

IREDALE

Fireproof Warehouse
Furniture Storage

Separate Locked Rooms. Heated Piano Room. Rug Room.

Lowest Insurance Rate

Household Goods Moved, Packed and Shipped

1721-1723 Benson Avenue
Evanston, Ill.

Belle Mead
Sweets
Chocolates and Bon Bons
The Candy of
"Quality"

JOHN VICTOR LEE

Exclusive Distributor

Wuest's Chocolates
And **La Venda Cigars**

N. E. Cor. Main St. and Chicago Ave.

Three Phones—567, 568, 569, Evanston

Geo. H. Crain

Real Estate
Fire Insurance
Renting

845 Chicago Ave., S. E. Cor. Main St.

Phone 637 **EVANSTON** **Res. Phone 799**

H. C. WASMUND

Carpenter, Builder and General Contractor

Estimates Furnished.
Jobbing Promptly Attended To

Office and Residence 2118 Asbury Ave., Evanston, Ill.

Telephone 2759

Victrolas, Edison and Columbia Talking Machines and Records

AND EVERYTHING IN MUSIC

Our Easy Payment Plan Will Interest You :: Records Sent on Approval

Becker's Music Shop and School

801 Dempster St., cor. Sherman Ave. Phone 1640 Evanston, Ill.

SUPERIOR

METAL WEATHER STRIPS

Manufactured and Installed by

G. R. NELSON & CO.

An absolute protection against dirt, soot and draught. Installed by experts at moderate cost. All work guaranteed.

Phone Graceland 9357 **3212 N. Halsted St., Chicago**

BUMSTEAD'S EVANSTON CITY AND NORTH SHORE DIRECTORY

1914-1915

Embracing a complete list of the Residents and Business Houses of Evanston, Wilmette, Kenilworth, Winnetka and Glencoe, classified together with Miscellaneous Information, Secret and Benevolent Associations, Churches, Buildings and Halls

Volume III

PRICE SIX DOLLARS

BUMSTEAD & CO., Publishers
4446 North Hermitage Avenue
CHICAGO

COPYRIGHTED BY F. K. BUMSTEAD, 1914

The Bowman Publishing Company, Evanston, Illinois
463

JUL 3 1914

Miscellaneous Information

EVANSTON POSTOFFICE.

Southwest Cor Sherman av and Church.

Postmaster—John A. Childs.

Assistant Postmaster—Miss Margaret Hermes.

Superintendent of Mails—Arthur W. Baker.

Clerks—Alice M. Boyersmith, George H. Burden, Agnes M. H. Byrnes, Joseph G. Creamer, Herbert A. Eadie, William Erickson, Elisha G. Estabrooks, Charles L. French, Peter N. Jans, Margaret M. Lison, Annie M. Mahony, John T. Mitchell, Alfred B. Millard, Newton O. Nelson, Philip M. Sullivan, Emil F. Weiss, William H. Weiss, Otto C. Witte.

Sub-Clerk—Alfred Rockefeller.

Carriers—John E. Balmes, Joseph A. Barg, Clifford G. Coope, Peter A. Cords, Robert H. Davis, John G. Dickinson, John W. Erickson, John P. Fitzsimmons, Henry R. Gibbard, James P. Hill, Walter N. Hubert, William E. Hutt, Alfred E. Jones, Fred J. Kepler, Joseph W. Lechner, William A. McKean, Henry J. Mersch, John Nilson, Oscar E. Olson, William Piehl, Basil F. Ramey, D. M. T. Richardson, Thomas F. Richardson, James S. Rowley, Theophilus B. Travis, Harvey H. Walden, Walter C. Wills.

Sub-Carriers—John E. Anderson, William E. Bruder, Knute A. Dahlgren, Walter T. Peterson, Henry H. Pruter.

POSTAL STATIONS.

Station A—Emil J. Knothe, clerk in charge, s e cor Main and Chicago av.

Station No. 1, s w cor W Rairoad av and Central st—C. L. Pattison, clerk in charge.

Station No. 2, 1947 Maple av—Otto A. Daniel, clerk in charge.

Station No. 3, 801 Dempster st—Wm. J. Becker, clerk in charge.

Station No. 4, 1328 Greenleaf—A. Victor, clerk in charge.

OFFICE HOURS.

General Delivery and Stamp Windoy—7 a. m. to 7 p. m., except Sundays.

Registry Window—Open from 7 a. m. to 6 p. m.

Money Order Window—Open from 7 a. m. to 5 p. m.

Special Delievery Service—From 7 a. m. to 11 p. m.

Postal Savings Department—Open from 7 a. m. to 5 p. m., except Sundays and holidays.

CITY CARRIER SERVICE.

Deliveries are made by carriers in the business districts 7:30 a. m., 10:30 a. m., 1 p. m. and 3:00 p. m.

Resident districts 7:30 a. m., 1 p. m. and 3 p. m.

Mail Arrives—12:37 a. m., 5 a. m., 7:30 a. m., 9:30 a. m., 10 a. m., 12 m., 1:36 p. m., 3 p. m., 3:30 p. m., 6 p. m., 7 p. m. and 8:37 p. m.

Mail Closed—6:50 a. m., 8:20 a. m., 9:15 a. m., 10:20 a. m., 11:10 a. m., 12:40 p. m., 2:50 p. m., 6 p. m., 8:45 p. m. and 10:15 p. m.

Sunday Mail Arrives—5 a. m., 9 a. m., 10:30 a. m. and 5:42 p. m.

Mail Closed—10:15 a. m. and 5:30 p. m.

86879

Evanston Fire Stations

EVANSTON FIRE STATIONS.

Station No. 1—Sherman av. and Grove st., Tel. 193.
Station No. 2—750 Chicago av., Tel. 90.
Station No. 3—2506 W. Railroad av., Tel. 136.
Police Station—Grove st. and Sherman av., Tel. 2.
Water Works—Lincoln st. and Lake Shore, Tel. 1.
City Yards—Clark st. between Maple and E. Railroad avs., Tel. 324.

FIRE ALARM BOXES.

12 Church st. and Sherman av.
13 Cook st. and Orrington av.
14 Chicago av. and University pl.
15 Maple av. and Foster st.
16 Maple av. and Noyes st.
17 Orrington av. and University pl.
18 Ingleside.
121 Maple av. and Clark st.
122 Evanston Hospital.
21 Maple av. and Davis st.
22 Emerson st. and Jackson av.
23 Asbury av. and Leon pl.
24. Emerson st. and Darrow av.
25 Dewey av. and Grant st.
26 Harrison st. and Evanston av.
27 Broadway and Livingston st.
28 Harrison st. and Bennett av.
29 Central st. and Prairie av.
212 Dewey av. and Foster st.
221 McDaniel av. and Hartzell st.
31 Maple av. and Lake st.
32 Wesley av. and Grove st.
33 Benson av. and Greenleaf st.
34 Asbury av. and Greenleaf st.
35 Crain st. and Oak av.
36 Greenwood st. and Ashland av.
37 Custer av. and Keeney st.
38 Main st. and Benson av.
39 Main st. and Ashland av.
312 Ridge av. and Oakton st.
313 Benson av. and Dempster st.
314 Sherman and Washington st.
315 Ridge av. and Madison st.
41 Hinman av. and Davis st.
42 Chicago av. and Dempster st.
43 Mears-Slayton Lumber Yard.
44 Hinman av. and Dempster st.
45 Chicago av. and Main st.
46 Greenleaf st. and Forest av.
47 Main st. and Forest av.
412 Keeney st. and Judson av.
413 Chicago av. and Greenleaf st.
414 Stewart av. and Park pl.

CODE

3 Still alarm.
4 Fire pressure.
5 Followed by box 2nd alarm.
6 Followed by box police patrol.
5-1-2 Truck No. 1.
5-5-5 Fire out.
7 Followed by box test.
9 Line test.

Telephone 1335

H. W. DRING

Carpenter, Builder and General Contractor

General Jobbing and Repairing Attended to Promptly

HARDWOOD FLOORS *and* SCREENS

Shop and Residence, 1713 BOOMER PLACE, Evanston

EVANSTON STREET DIRECTORY

Arnold av — 3d west from Sheridan rd from south limits of city to Germania st. Runs one block further east of station.

South city limits	100
Germania st	200

Asbury av — 1st west of Ridge av from south limits of city to north limits of city.

South city limits	100
Harvard st	240
Mulford s	310
Hull st	343
Austin st	420
Oakton st	500
Warren st	530
Cleveland st	642
Madison st	740
Wash'ton st	820
Main st	900
Lee st	1000
Greenleaf st	1100
Crain st W	1134
Crain st E	1200
Wilder st	1230
Dempster st	1300
Greenw'd st	1400
Lake st	1450
Grove st	1550
Davis st	1600
Church st	1700
Lyons st	1800
Emerson st	1900
Railroad av	1952

Recommences at

Leon pl	2024
Simpson st	2100
W'sh'gt'n pl	2140
Noyes st	2226
Grant st	2300
Colfax st	2338
Lincoln st	2430
Central st	2540
Chancellor st	2640
Isabella st	2800

Ashland av—2nd w of Asbury av from Mulford n to Kirk and Main to Wilder, from Dempster to Railroad av, and from Grant to Central.

Mulford st	300
Kirk st	400

Recommences at

Main st	900
Lee st	1000
Greenleaf st	1100
Crain st	1134
Wilder st	1230
Dempster st	1300
Greenw'd st	1400
Lake st	1450
Grove st	1550
Davis st	1600
Church st	1700
Lyons st	1800
Emerson st	1900
Foster st	2000
Simpson st	2100
Payne st	2138
Noyes st	2222
Railroad av	2230
Grant st	2300
Colfax st	2342
Lincoln st	2424
Central st	2600

Ashland av (north) — Near Howard st station com south city limits runs two blocks north to Birchwood terrace.

Austin—1st s Oakton st from Custer w to Asbury av.

Custer av	700
Sherman av	800
Benson av	900
Ridge av	1000
Barton av	1200
Asbury av	1226

Ayers pl—1st n of Emerson between Ridge and Maple and from e line of C. M. & St. P. Railroad 233 feet.

Tracks	900
Maple av	1000
Ridge av	1128

Barton av—1st w of Ridge av from south city limits to Warren st north.

Dobson st	132

Recommences at

Harvard st	240
Mulford st	316
Hull st	346
Austin st	422
Oakton st	500
Warren st	530

Bennett av — 6th w N Evanston depot from Simpson n to Isabella.

Simpson st	2100
Payne st	2138
Noyes st	2220
Grant st	2300
Colfax st	2344
Harrison st	2520

GEORGE BRIDGE, *President*. GEORGE J. REBMANN, *Treas. and Mgr.*

NORTH SHORE HARDWARE CO.

FINISHING —SHELF **Hardware** HOUSE-FURNISHING GOODS

Furnaces Installed and Repaired.
Slate Tile Roofs and all kinds of Sheet Metal Work

Telephone 11 618 DAVIS STREET, EVANSTON

ADVERTISING NOVELTIES IN POTTERY
ART POTTERY
POTTERY NOVELTIES
EXAMINATIONS AND TESTS OF CLAYS
FIRING OF DECORATED CHINA FOR CLUBS

MONOGRAM POTTERY
SOMETHING NEW AND DISTINCTLY INDIVIDUAL. MONOGRAMS NOT PAINTED OVER THE GLAZE BUT WORKED INTO THE VERY BODY OF THE POTTERY ITSELF.

ALBERY NOVELTY POTTERY

DUANE F. ALBERY, *Ceramic Engineer*

Telephone Evanston 1187

431 SHERMAN AVENUE
EVANSTON, ILLINOIS

Weise Brothers

MANUFACTURERS OF

Sash, Doors, Interior Finish and Stairs

MILL WORK OF ALL KINDS

1124-26-28-30-32
Dodge Avenue

Telephone 697 Evanston, Illinois

Telephone Evanston 4687

F. METZ : *Ladies' Tailor*

Ladies' Suits from $25.00 up with my own goods : : : :

Suits, Coats and Skirts made to order. Good workmanship and fit guaranteed. Cleaning, dyeing and repairing of all kinds. Work called for and delivered.

728 MAIN STREET **EVANSTON, ILL.**

Central st	2600
Hartzell st	2632
Park st	2700
Thayer st	2732
Isabella st	2756

Benson av—1st w of Sherman av from Austin to Grove st. Now Elmwood av.

Austin st	418
Oakton st	500
Warren st	534
Seward st	600
Reba pl	630
Monroe st	714
Madison st	742
W'shingt'n st	820
Main st	900
Lee st	1000
Greenleaf st	1100
Crain st	1200
Dempster st	1300
Greenw'd st	1400
Lake st	1450

Benson av—From Grove st to Emerson st 1st w of Sherman av.

Grove st	1518
Davis st	1600
Church st	1700
Clark st	1800
University pl	1832
Emerson st	1670

Benson av—From Mulford st north 380 feet.

Mulford st	300

Birchwood tr—com 1st s Calvary. Runs from Sheridan rd to Chicago av.

Boomer pl—From Dewey av to Railroad av 1st n of Lincoln st.

Dewey av	1700
E Railr'd av	1726

Dartmouth pl. Formerly Botsford—1st n of Noyes from Sheridan rd w to Orrington av.

Sheridan rd	690
Orrington av	640

Broadway av—N Evanston from depot n to Isabella.

Central st	2600
Chancellor st	2632
Livingston st	2700
Jenks st	2736
Isabella st	2800

Browne av—8th w of Ridge av on Lake st from Greenwood st to ½ blk n of Lake st; from Emerson st to Simpson st; from ½ blk s of Noyes st to Lincoln. From Crain to 1 blk s Washington.

Greenw'd st	1400
Lake st	1450

Recommences at

Emerson st	1900
Foster st	2000
Simpson st	2100

Recommences ½ blk s of

Noyes st	2218
Grant st	2300
Colfax st	2400
Lincoln st	2434

Bryant av—3d w of Ridge av from Central to north line of University sub.

Central st	2600
Chancellor	2640

Central—1st n of N Evanston depot from Sheridan rd w to limits.

Sheridan rd	600
Orrington av	700
Sherman av	800
Ridge av	900
Girard av	1022
Cooper av	1116
Bryant av	1210
Asbury av	1300
Jackson av	1500
Ashland av	1600
Dewey av	1700
Broadway av	1815
Railroad av	1900
Prairie av n	1926
Prairie av s	2000
Stewart av	2108
Hartrey av	2200
Pioneer rd	2200
Walnut av	2300
Elm av	2400
McDaniel av	2500
Bennett av	2700
Ewing av	2800
Reese av	2828
Limits	2914

Chancellor—1st n Central from Bryant to Asbury; recommences one-half blk e of Dewey av to Broadway.

Bryant av	1204
Asbury av	1232
Dewey av	1700
Broadway	1744

Chicago av—1st e C M & St P Ry from south limits to Greenwood boul; 1st e Sherman av from Greenwood boul to Davis; 2d e of Sher-

man av from Davis st to University pl.

S limits	100
Mulford st	300
Rinn st	520
Keeney st	630
Madison st	742
Kedzie st	800
Main st	900
Lee st	1000
Greenleaf st	1100
Hamilton st	1200
Dempster st	1300
Greenw'd st	1400
Lake st	1450
Grove st	1500
Davis st	1600
Church st	1700
Clark st	1800
University pl	1840

Church — 1st n of Davis st from the lake w to McDaniel av.

Sheridan rd	300
Judson av	400
Hinman av	500
Chicago av	600
Orrington av	700
Sherman av	800
Benson av	900
Maple av	1000
Oak av	1100
Ridge av	1200
Asbury av	1300
Wesley av	1400
Ashland av	1500
Florence av	1600
Dewey av	1700
Darrow av	1800
Dodge av	1900
Hartrey av	2200
Pitner av	2300
Fowler av	2400
McDaniel av	2500

Clark—2d n Davis from the lake w to Ridge av.

Sheridan rd	400
Judson av	400
Hinman av	500
Chicago av	600
Orrington av	700
Sherman av	800
Benson av	900
Maple av	1000
Railroad av	1100
Oak av	1100
Ridge av	1200

Cleveland—3d s of Main on Asbury av; runs to Ridge av to Florence av.

Ridge av	1000
Asbury av	1300
Wesley av	1420
Florence av	1600

Clinton pl (formerly Nate st)—1st n of Central from Sheridan rd w to Ridge av.

Sheridan rd	600
Orrington av	700
Ridge av	836
Sheridan rd	600
Orrington av	700
Sherman av	800
Noyes ct	824
Ervin ct	918
Ridge av	938
Ashland av	1600
Railroad av	1618
Prairie av	1800
Browne av	2000
Grey av	2100
Hartrey av	2200
Pioneer rd	2322
McDaniel av	2500
Spencer av	2600
Bennett av	2700
Ewing av	2800

Colfax—3d s Central from Sheridan rd to Ridge av; recommences 300 e Ashland av to C & N W R R; recommences Prairie av to Ewing av.

Cook — 3d n of Emerson from the lake w to Orrington av.

L Michigan	552
Sheridan rd	600
Orrington av	700

Crain — 5th s of Davis from Sherman av w to McDaniel av.

Sherman av	800
Benson av	900
Maple av	1000
Oak av	1100
Ridge av	1200
Asbury av	1300
Wesley av	1400
Ashland av	1500
Florence av	1600
Dewey av	1700
Darrow av	1800
Dodge av	1900
Browne av	2000
Grey av	2100
Hartrey av	2200
Pitner av	2300
Fowler av	2400
McDaniel av	2500

Custer av—1st w of railroad from south city limits to Lee st.

S City Limits	100
Mulford st	300
Austin st	418
Oakton st	500
Warren st	534
Seward st	600
Keeney st	624
Reba pl	638
Monroe st	716
Madison st	742
Washington st	820
Main st	900
Leet st	1000

Darrow av—6th w of Ridge blvd on Crain from Crain st to Paye st.

Crain st	1200
Dempster st	1300
Greenw'd st	1400
Lake st	1436
Grove st	1550
Davis st	1600
Church st	1700
Lyons st	1800
Emerson st	1900
Foster st	2000
Simpson st	2100
Payne st	2138

Darrow av — Com crain st to Main st, from Oakton st to Kirk st.

Davis—1st s of C & N W depot from the lake w to Browne av and from Hartrey av to McDaniel av.

Sheridan rd	200
Forest av	300
Judson av	400
Hinman ave	500
Chicago av	600
Orrington av	700
Sherman av	800
Benson av	900
Maple av	1000
Oak av	1100
Ridge av	1200
Asbury av	1300
Wesley av	1400
Ashland av	1500
Florence av	1600
Dewey av	1700

Royal Ladies' Tailors

First in Style *First in Quality*

Positive in Fitting *Moderate in Price*

We do the highest grade of ladies' tailoring in Evanston. Our guarantee stands behind this.

High Grade, Cleaning, Pressing, Dyeing, Repairing. Goods called for and delivered.

THE ROYAL LADIES' TAILORS

603 Dempster Street
Tel. 1128

1321 Emerson Street
Tel. 4274

Darrow av 1800
Dodge av 1900
Browne av 2000
Recommences at
Hartrey av 2200
Pitner av 2300
Fowler av 2400
McDaniel av 2500

Dempster — 4th s of Davis from the lake w to McDaniel av.

Sheridan rd 100
Forest av 300
Judson av 400
Hinman av 500
Chicago av 600
Sherman av 800
Elmwood av 900
Maple av 1000
Oak av 1100
Ridge av 1200
Asbury av 1300
Wesley av 1400
Ashland av 1500
Florence av 1600
Dewey av 1700
Darrow av 1800
Dodge av 1900
Hartrey av 2200
Pitner av 2300
Fowler av 2400
McDaniel av 2500

Dewey av—5th w of Ridge av from Crain s to Washington from Oakton to Kirk st to Church, from Emerson to n of Payne and from Lincoln to Isabella.

Crain st 1200
Dempster st 1300
Greenwood st 1400
Lake st 1450
Grove st 1550
Davis st 1600
Church st 1700
Recommences at
Emerson st 1900
Foster st 2000
Simpson st 2100
Payne st 2138
Recommences at
Lincoln st 2424
Boomer pl 2512
Central st 2600
Chancellor st 2632
Livingston st 2700
Jenks st 2734
Isabella st 2800

Dobson—2d s of Mulford from Ridge av to Barton av.

Ridge av 950
Barton av 1200

Dodge av—7th w of Ridge av from S Limits north of Simpson.

Crain st 1200
Dempster st 1300
Greenwood st 1400
Lake st 1450
Grove st 1550
Davis st 1600
Church st 1700
Lyons st 1800
Emerson st 1900
Foster st 2000
Simpson st 2100
Recommences at
Payne st 2138
Noyes st 2222
Grant st 2300

Elinor pl—1st s of Davis st from Wesley to Ashland av commencing 1 4 0 0 runs one block.

Elm av—5th w of N Evanston depot from Lincoln n to Central st.

Lincoln st	2442
Harrison st	2518
Central st	2600

Elmwood av — 1st w of Sherman av from Austin to Grove; see Benson.

Emerson — 4th n of Davis from Sheridan rd w to McDaniels.

Sheridan rd	600
Orrington av	700
Sherman av	800
Maple av	1000
Ridge av	1200
Railroad av	1200
Asbury av	1300
Wesley av	1400
Jackson av	1500
Ashland av	1514
Ashland av n	1600
Dewey av	1700
Darrow av	1800
Dodge av	1900
Browne av	2000
Grey av	2100
Hartrey av	2200
McDaniel av	2430

Evanston av, now **Pioneer rd**—1st w of Hartrey av from Simpson to Central.

Simpson st	2100
Payne st	2138
Noyes st	2220
Grant st	2300
Colfax st	2400
Lincoln st	2442
Harrison st	2522
Central st	2600

Euclid park place —Commences at Ingleside pl, runs to Sheridan rd, 1 blk w Sheridan rd.

Ervin ct — Commences at Noyes, runs to Colfax.

Noyes	2230
Colfax	2332

Ewing av—4th w Hartrey from Simpson n to Isabella.

Simpson st	2100
Payne st	2138
Noyes st	2220
Grant st	2300
Colfax	2400
Lincoln st	2442
Harrison st	2520
Central st	2600
Hartzell st	2634
Park st	2700
Thayer st	2734
Isabella st	2800

Florence av—3d w Asbury av from Mulford n to Church.

Mulford st	300
Kirk st	400
Oakton st	500
Warren st	530
Cleveland st	642
Madison st	740
Washington st	822
Main st	900
Lee st	1000
Greenleaf st	1100
Crain st	1200
Wilder st	1226
Dempster st	1300
Greenwood st	1400
Lake st	1450
Grove st	1550
Davis st	1600
Church st	1700

Forest av—3d e of Chicago av from Sheridan rd n of Davis st.

Rinn st	520
Keeney st	630
Kedzie st	800
Main st	900
Lee st	1000
Greenleaf st	1100
Hamilton st	1200
Stockham pl	1232
Dempster st	1300
Greenwood st	1400
Lake st	1500
Davis st	1600
Sheridan rd n	1630

Foster—1st n of Emerson from Sheridan rd to Ridge av and from Railroad av to Hartrey av.

Sheridan rd	600
Orrington av	700
Sherman av	800
Maple av	1000
Pratt ct	1100
Ridge av	1126

Recommences at

Railroad av	1300
Asbury av	1300
Wesley av	1400
Jackson av	1500
Ashland av	1600
Dewey av	1700
Darrow av	1800
Dodge av	1900
Browne av	2000
Grey av	2100
Hartrey av	2200

Fowler av—11th w of Asbury av w from Crain n to Church.

Crain st	1200
Dempster st	1300
Greenwood st	1400
Lake st	1450
Grove st	1500
Davis st	1600
Church st	1700

Gaffield pl—5th n of Emerson from Sherman av to Maple av.

Sherman av	800
Maple av	822

Garrison av — 1st w of Ridge blvd on a line with Monticello st. Numbers run from 2700 to 2734.

Germania, now Sheridan terrace—2d s of Calvary Cemetery w of Sheridan rd.

Sheridan rd	58
Maple ct	76
Schurz ct	88
Arnold av	100

Girard av—1st w of Ridge av from Central to n line of University sub.

Central st	2600

Grant—5th n of Emerson from Ridge av w to Wesley av, recommences at Prairie av to Ewing av.

Ridge av	1050
Asbury av	1300
Wesley av	1400
Prairie av	1800
Darrow av	1800
Dodge av	1900
Browne av	2000
Grey av	2100
Hartrey av	2200
Pioneer rd	2320
McDaniel av	2500
Spencer av	2600
Bennett av	2700
Ewing av	2800

Greenleaf — 2d n of Main from the

lake w to limits.

L Shore av	100
Sheridan rd	136
Michigan av	218
Forest av	300
Judson av	400
Hinman av	500
Chicago av	600
Custer av	700
Sherman av	800
Elmwood av	900
Maple av	1000
Oak av	1022
Ridge av	1100
Ridge ct	1200
Asbury av	1300
Wesley av	1400
Ashland av	1500
Florence av	1600

Greenwood — 3d s of Davis from lake w to McDaniel av.

Sheridan rd	200
Forest av	300
Judson av	400
Hinman av	500
Chicago av	600
Sherman av	800
Railroad av	818
Elmwood av	900
Maple av	1000
Oak av	1100
Ridge av	1200
Asbury av	1300
Wesley av	1400
Ashland av	1500
Florence av	1600
Dewey av	1700
Darrow av	1800
Dodge av	1900
Browne av	2000
Grey av	2100
Hartrey av	2200
Pitner av	2300
Fowler av	2400
McDaniel av	2500

Grey av—8th w of Asbury from Greenwood to Lake, from Emerson to N Foster and from Payne to Colfax.

Also Crain st to 1 blk s Washington.

Greenwood st	1400
Lake st	1450

Recommences at

Emerson st	1900
Foster st	2000
Noyes st	2218
Grant st	2300
Colfax st	2400

Grove — 1st s of Davis from Judson av w to Dodge av.

Judson av	400
Hinman av	500
Chicago av	600
Sherman av	800
Elmwood av	900
Maple av	1000
Oak av	1100
Ridge av	1200
Asbury av	1300
Wesley av	1400
Ashland av	1500
Florence av	1600
Dewey av	1700
Darrow av	1800
Dodge av	1900

Hamilton — 3d n of Main from Lake w to Chicago av.

Lake Shore av	100
Sheridan rd	138
Michigan av	210
Forest av	300
Judson av	400
Hinman av	508
Chicago av	528

Hamlin—2d n of Emerson from Sherman av w to Maple av.

Sherman av	800
Maple av	922

Harrison—1st s of Central from Railroad av w to limits.

Railroad av	1900
Prairie av	2000
Hartrey av	2200
Pioneer rd	2218
Elm av	2400
McDaniel av	2500
Bennett av	2700
Ewing av	2800
Reese av	2828
City limits	2900

Hartrey av—9th w of Asbury av from Washington n to Central.

Wash'gton st	1200
Dempster st	1300
Greenwood st	1400
Lake st	1450
Grove st	1500
Davis st	1600
Church st	1700

Recommences at

Emerson st	1900
Foster st	2000
Payne st	2138
Noyes st	2220
Grant st	2300
Colfax st	2400
Lincoln st	2440
Harrison st	2520
Central st	2600

Hartzell—1st n of Central from Stewart w to limits.

Stewart av	2200
Walnut ac	2300
McDaniel av	2500
Bennett av	2700
Ewing av	2800
Reese av	2828
Limits	2900

Harvard—1st s of Mulford from Ridge av to Asbury av.

Ridge av	950
Barton av	1200
Asbury av	1300

Haven—4th n of Emerson from Sheridan rd w to Orrington av.

Sheridan rd	600
Orrington av	700

Hermitage av — Com 1 blk w of Paulina st, runs to Sheridan tr to Birchwood tr.

Hinman av—1st e of Chicago av to Sheridan rd.

Calvary	500
Rinn st	520
Keeney st	630
Kedzie st	800
Main st	900
Lee st	1000
Greenleaf s	1100
Hamilton st	1200
Dempster st	1300
Greenwood st	1400
Lake st	1450
Grove st	1500
Davis st	1600
Church st	1700
Clark st	1800
Sheridan rd	1842

Howard st—South city limits to W Perry av to w city limits.

Hull—2d s of Oakton from Ridge av w to Asbury av.

Ridge av	1000
Barton av	1200
Asbury av	1300

Ingleside pl—3d n of Central from the lake w to Ridge av.

L Michigan 562
Sheridan rd 600
Orrington av 700
Ridge av 834

Ingleside Park—s of Ingleside pl and e of Sheridan rd.

Isabella—4th n of Central from Asbury av w to limits.

Asbury av 1300
Dewey av 1700
Broadway 1820
Stanley av 1920
E R R av 2026
W R R av 2150
Prairie av 2300
Walnut av 2300
McDaniel av 2500
Bennett av 2700
Ewing av 2800
Reese av 2828
Limits 2838

Jackson av—2d w of Asbury av from Emerson n to Railroad av and from Lincoln to Central.

Emerson st 1000
Foster st 2000
Simpson st 2100
Payne st 2138
Railroad av 2138

Recommences at

Lincoln st 2424
Central st 2600

Jenks—3d n Central from Dewey av w to Railroad av, thence sw to Stewart av.

Dewey av 1700
Broadway 1820
Stanely av 1920
E R R av 2008
W R R av 2100
Prairie av 2200
Stewart av 2234

Judson av—2d e of Chicago av from Calvary n to Sheridan rd and Clark.

Calvary 500
Rinn st 520
Keeney st 630
Kedzie st 800
Main st 900
Lee st 1000
Greenleaf st 1100
Hamilton st 1200
Dempster st 1300
Greenwood st 1400
Lake st 1500
Davis st 1600
Church st 1700
Clark st 1800
Sheridan rd 1800

Kedzie—1st s of Main from the lake w to Chicago av.

Lake Michigan 90
Sheridan rd 100
Michigan av 200
Forest av 300
Judson av 400
Hinman av 500
Chicago av 530

Keeney—2d s of Main from the lake w to Custer av.

Lake Michigan 78
Sheridan sq 88
Sheridan rd 100
Michigan av 200
Forest av 300
Judson av 400
Hinman av 500
Chicago av 532
Railway av 600
Custer av 618

Kirk—1st s Oakton from Asbury av w to Florence av.

Asbury av 1300
Wesley av 1400
Ashland av 1500
Florence av 1600

Lake—2d s of Davis from the lake w to limits.

Sheridan rd 200
Forest av 300
Judson av 400
Hinman av 500
Chicago av 600
Sherman av 800
Railroad av 818
Elmwood av 900
Maple av 1000
Oak av 1100
Ridge av 1200
Asbury av 1300
Wesley av 1400
Ashland av 1500
Florence av 1600
Dewey av 1700
Darrow av 1800
Dodge av 1900
Browne av 2000
Grey av 2100
Hartrey av 2200
Pitner av 2300
Fowler av 2400
McDaniel av 2500

Lake Shore blvd—1st e of Sheridan blvd from Lee to Greenwood.

Lee st 1000
Greenleaf st 1100
Hamilton st 1200
Stockham pl 1230
Dempster st 1300
Greenwool bl 1400

Lake Side Terrace—Com. 1st e Sheridan rd from Rogers av to Calvary cemetery.

Lee st—1st n of Main from the lake w to Chicago av and from Sherman av w to Prairie av.

L Shore av 100
Sheridan rd 132
Michigan av 218
Forest av 300
Judson av 400
Hinman av 500
Chicago av 534

Recommences at

Sherman av 800
Elmwood av 900
Maple av 1000
Ridge av 1100
Ridge ct 1200
Asbury av 1300
Wesley av 1400
Ashland av 1500
Florence av 1600

Leon pl—2d n of Emerson from Ridge av to Asbury av.

Ridge av 1200
Asbury av 1250

Leonard pl—4th n of Emerson from Ridge av to Asbury.

Ridge av 1100
Asbury av 1250

Library st—2d n of Emerson from Sheridan rd w to Orrington av.

Sheridan rd 600
Orrington av 700

Lincoln—2d s of Central from the lake w to Ewing av.

L Michigan 550
Sheridan rd 600
Orrington av 700
Sherman av 800
Ridge av 930
Asbury av 1300
Wesley av 1400
Jackson av 1500
Ashland av 1600

Dewey av 1700
E R R av 1710
W R R av 1800
Prairie av 1900
Browne av 2000
Hartrey av 2200
Pioneer rd 2310
Elm av 2400
McDaniel av 2500
Bennet av 2700
Ewing av 2800

Livingston—2d n Central from Dewey av w to Railroad av, thence sw to Stewart av.

Dewey av 1700
Broadway 1820
Stanley av 1916
E R R av 1916
W R R av 2000
Prairie av 2100
Stewart av 2134

Lyons—2d n of Davis from Ridge av w to Dodge av.

Ridge av 1200
Asbury av 1300
Wesley av 1400
Ashland av 1500
Darrow av 1800
Dodge av 1900

Madison—2nd s of Main from Chicago av w to Florence av.

Chicago av 600
Custer av 700
Sherman av 700
Elmwood av 900
Ridge av 1018
Abury av 1300
Wesley av 1400
Florence av 1600

Main — 1st n of S Evanston depot from lake shore w to limits.

Sheridan rd 100
Michigan av 200
Forest av 300
Judson av 400
Hinman av 500
Custer av 700
Sherman av 800
Elmwood av 900
Maple av 1000
Ridge av 1100
Ridge ct 1200
Asbury av 1300
Wesley av 1400
Ashland av 1500
Florence av 1600

Maple av—2n w of Sherman av from Main n to Noyes.

Main st 900
Lee st 1000
Greenleaf st 1100
Crain st 1200
Dempster st 1300
Greenwod st 1400
Lake st 1450
Grove st 1550
Davis st 1600
Church st 1700
Clark st 1800
University pl 1856
Emerson st 1900
Ayars pl 1930
Foster st 2000
Hamlin st 2034
Simpson st 2100
Gaffield pl 2134
Noyes st 2224

Perry av—1st w of Sheridan rd s to Sheridan pl.

City limits 100
Germania st 146

McDaniel av — w limit from Crain to Church and from Simpson to Isabella

Crain st 1200
Dempster st 1300
Greenwood st 1400
Lake st 1450
Grove st 1500
Davis st 1600
Church st 1700

Recommences at

Simpson st 2100
Payne st 2138
Noyes st 2222
Grant st 2300
Colfax st 2400
Lincoln st 2440
Harrison st 2518
Central st 2600
Hartzell st 2632
Park st 2700
Thayer st 2730
Isabella st 2800

Michigan av—2d w of the lake from Rinn n to Stockham pl.

Calvary 500
Rinn st 520
Keeney st 630
Kedzie st 800
Main st 900
Lee st 1000
Grenleaf st 1100
Hamilton st 1200
Stockham pl 1230

Milburn — 1st s of Central st from the lake w to Ridge av.

Lake Michigan 560
Sheridan rd 600
Orrington av 700
Sherman av 800
Ridge av 920

Monroe—3d s of Main from Custer av w to Ridge av from Asbury to Wesley.

Custer av 700
Sherman av 800
Elmwood av 900
Ridge av 1016
Asbury av 1300
Wesley av 1400

Monticello—2d n of Central from Ridge blvd to Orrington av.

Orrington av 700
Ridge blvd 838

Mulford—3d s of Oakton from Chicago to Florence av.

Chicago av 600
Custer av 700
Sherman av 720
Benson av 808
Ridge av 950
Barton av 1200
Asbury av 1300
Wesley av 1400
Ashland av 1500
Florence av 1600

Noyes—5th n of Emerson from Sheridan rd w to Railroad av w to Ewing av.

Sheridan rd 600
Orrington av 700
Sherman av 800
Noyes ct 900
Ervin ct 1000
Maple av 1000
Ridge av 1100
Asbury av 1300
Wesley av 1400

Recommences at

Railroad av 1600
Dodge av 1900
Browne av 2000
Grey av 2100
Hartrey av 2200

Pioneer rd 2220
McDaniel av 2500
Bennett av 2700
Ewing av 2800

Noyes ct—1st w of Sherman av from Noyes st to Colfax st.

Noyes st 2230
Colfax st 3232

Oak av—1st w Maple av from Greenleaf n to Clark.

Greenleaf st 1100
Crain st 1200
Dempster st 1300
Greenwod st 1400
Lake st 1450
Grove st 1550
Davis st 1600
Church st 1700
Clark st 1800

Oakton—7th s of Main from C & N W tracks to city limits.

Railroad av 600
Custer av 700
Sherman av 800
Benson av 900
Ridge blvd 1000
Barton av 1200
Asbury av 1300
Wesley av 1420
Florence av 1600

Orrington av—1st w Chicago av from Davis n to Ingleside pl.

Davis st 1600
Church st 1700
Clark st 1800
University pl 1850
Emerson st 1900
Foster st 2000
Library st 2034
Simpson st 2100
Cook st 2120
Haven st 2200
Noyes st 2230
Botsford st 2300
Colfax st 2338
Lincoln st 2420
Milburn st 2500
Central st 2600
Clinton pl 2634
Monticello st 2662
Ingleside pl 2680

Park pl—2d n Central from Walnut w to limits.

Walnut av 2300
McDaniel av 2500
Bennett av 2700
Ewing av 2800
Reese av 2828
Limits 2840

Paulina st — Nr Howard st station com south limits runs two blocks to Birchwood ter.

Payne—3d n of Emerson from Jackson w to Darrow av and from Hartrey av w to Ewing av.

Jackson av 1500
Railroad av 1500
Ashland av 1600
Dewey av 1700
Darrow av 1800

Recommences at

Hartrey av 2200
Pioneer rd 2320
McDaniel av 2516
Bennett av 2700
Ewing av 2742

Pitner av — 11th w of Asbury av from Crain n to Church.

Crain st 1200
Dempster st 1300
Grenwood st 1400
Lake st 1450
Davis st 1600
Church st 1700

Pioneer rd—Runs Central st south.

Postoffice pl—1st s of Church Sherman av to Benson av.

Sherman av 800
Benson av 830

Prairie av — Com Crain st runs one block so to Washington st.

Prairie av—2d w C N W R R from Grant n to Isabella.

Grant st 2300
Colfax st 2400
Lincoln st 2448
Harrison st 2526
Central st 2600
Livingston st 2656
Jenks st 2722
Isabella st 2800

Pratt ct—1st e of Ridge av bet Foster and Simpson.

Foster st 2000
Simpson st 2100

Railroad av—Along west side of C & N W R'y tracks from Greenwood nw to Lake to Emerson to Grant and on both sides from Davis to Emerson and from Grant to Isabella.

Greenwood blvd 1400
Lake st 1450

Recommences at

Clark st 1800
Ridge blvd 1850
Emerson st 1900
Foster st 2000
Simpson st 2100
Payne st 2144
Noyes st 2222
Grant st 2300
Lincoln st 2432
Boomer pl 2520
Harrison st 2550
Central st 2600
Livingston st 2700
Jenks st 2740
Isabella st 2800

Linden ct — Formerly Railway av w of Chicago av from Oakton to Keeney.

Oakton st 500
Warren st 534
Keeney st 622

Reba pl—4th s of Main bet Custer av and Ridge av.

Custer av 700
Sherman av 800
Benson av 900
Ridge av 1012

Reese av—10th w N Evanston depot from Harrison n to Isabella.

Harrison 2520
Central st 2600
Hartzell st 2634
Park pl 2700
Thayer st 2734
Isabella st 2800

Ridge av—1st e of Asbury av from south limits to Sheridan rd.

Limits 100
Dobson st 132
Harvard st 240
Mulford st 300
Hull st 356
Austin st 420
Oakton st 500

Warren st 534
Seward st 600
Reba pl 630
Cleveland st 630
Monroe st 716
Madison st 744
Washington st 820
Main st 900
Lee st 1000
Grenleaf st 1100
Crain st 1200
Dempster st 1300
Greenwood st 1400
Lake st 1450
Grove st 1550
Davis st 1600
Church st 1800
Clark st 1800
Lyons st 1800
Railroad av 1840
Emerson st 1900
Ayars pl 1930
Foster st 2000
Leon pl 2028
Simpson st 2100
Leonard pl 2200
Noyes pl 2230
Grant st 2300
Colfax st 2340
Lincoln st 2432
Milburn st 2500
Central st 2600
Clinton pl 2634
Monticello st 2700
Ingleside pl 2728
Sheridan rd 2800

Ridge ct—1st w of Ridge av from Main n to Greenleaf.

Main st 900
Lee st 1000
Greenleaf st 1100

S Boul—3d s Main from the lake w to Chicago av.

Lake Michigan 60
Sheridan sq 80
Sheridan rd 100
Michigan av 200
Forest av 300
Judson av 400
Hinman av 500
Chicago av 530

Rogers av—S limits to Lake st and Perry av.

Rosalie—1st s of Central st from Asbury av to Jackson av

Asbury av 1300
Jackson av 1500

Bosworth av — 2d w of Sheridan rd from south city limits to Sheridan pl.

Limits 100
Sheridan pl 146

Seward — 5th s of Main from Custer av to Ridge av.

Custer av 700
Sherman av 800
Benson av 900
Ridge av 928

Sheridan pl—Com. 2800 Sheridan road runs n and w into Sheridan rd again.

Sheridan rd — 1st w of the lake from Indian Boundary rd n through Calvary Cemetery to Stockham pl, thence from Greenwood n to limits.

Indian boundary line 100
Germania st 128
Rinn st 520
Keeney st 630
Kedzie st 800
Main st 900
Lee st 1000
Greenleaf st 1100
Hamilton st 1200
Stockham pl 1232
Recommences at
Greenwood st 1400
Lake st 1500
Davis st 1600
Church st 1700
Clark st 1800
University pl 1842
Hinman av 1860
Chicago av 1876
Emerson st 1900
Foster st 2000
Library st 2034
Willard pl 2100
Cook st 2120
Haven st 2200
Noyes st 2232
Botsford st 2300
Colfax st 2338
Lincoln st 2418
Milburn st 2500
Central st 2600
Clinton pl 2640
Ingleside pk 2607
Ingleside pl 2706
Ridge av 2800
Limits 2930

Sheridan Terrace —Com 2d so Calvary, runs from Sheridan rd to Hermitage av.

Sheridan sq — 1st w of the lake from Rinn to Keeney.

Rinn st 522
Keeney st 626

Sherman av—2d w of Chicago av from Mulford n to Central.

Mulford st 300
Austin st 418
Oatkon st 500
Warren st 534
Seward st 600
Reba pl 630
Monroe st 714
Madison st 742
Washington st 820
Main st 900
Le st 1000
Greenleaf st 1100
Crain st 1200
Dempster st 1300
Greenwood st 1400
Lake st 1450
Grove st 1550
Davis st 1600
Church st 1700
Clark st 1800
University pl 1850
Emerson st 1900
Foster st 2000
Hamlin st 2034
Simpson st 2100
Gaffield pl 2138
Noyes st 2230
Lincoln st 2418
Milburn st 2500
Central st 2600

Simpson — 3d n Emerson from Orringotn av w to Browne av and from East Evanston av to west city limits.

Orrington av 700
Sherman av 800
Maple av 1000
Ridge av 1118
Asbury av 1300
Wesley av 1400
Roalroad av 1400
Jackson av 1500
Ashland av 1600
Dewey av 1700
Darrow av 1800
Dodge av 1900
Browne av 2000
Recommences at
Evanston av 2320
McDaniel av 2526

Bennet av 2700
Ewing av 2800

Spencer av—1st w of McDaniel av from Grant to Colfax.

Grant st 2300
Colfax st 2400

Woodbine — 1st w of Broadway from Railroad av to Isabella.

Livingston st 2700
Jenks st 2734
Isabela st 2800

Stewart av—3d w N W R R from Central nw to Walnut av

Central st 2600
Livingston st 2624

18..Directory J C L

Hartzell st 2646
Jenks st 2672
Walnut av 2700

Stockham pl — 1st s of Dempster from the lake w to Forest av.

Lake Michigan 100
Sheridan rd 140
Michigan av 220
Forest av 244

Thayer—3d n Central av from Walnut w to limits.

Walnut av 2300
McDaniel av 2500
Bennett av 2700
Ewing av 2700
Reese av 2828
Limits 2838

University pl — 3d n of Davis from Sheridan rd w to Railroad av.

Sheridan rd 600
Orrington av 700
Sherman av 800
Benson av 900
Maple av 1000
E Railroad av 1046

Walnut av—4th w new Evanston depot from Central n to Isabella.

Central st 2600
Hartzell st 2632
Park pl 2700
Thayer st 2734
Isabella st 2800

S Blvd—7th s of Main from Railway av to Florence av.

Railway av 600
Custer av 700
Sherman av 800
Benson av 900
Ridge av 1000
Barton av 1200
Asbury av 1300
Wesley av 1420
Florence av 1600

Washington—1st s of Main from Custer av w to limits.

Custer av 700
Sherman av 800
Benson av 900
Ridge av 1018
Asbury av 1300
Wesley av 1418
Florence av 1600

Washington pl—1st n of Simpson from Asbury av to Railroad av.

Asbury av 1300
Wesley av 1400
E Railroad av 1428

Wesley av—1st w Asbury av from Mulford n to Kirk, from Oatkon n to Nanen, from s of Cleveland to N Grant.

Mulford st 300
Kirk st 400

Recommences at

Oakton st 500
Warren st 530

Recommences at

Cleveland st 740
Madison 740
Washington st 820
Main st 900
Lee st 1000
Grenleaf st 1100
Crain st 1134
Wilder st 1230
Dempster st 1300
Greenwood st 1400
Lake st 1450
Grove st 1550
Davis st 1600
Church st 1700
Lyons st 1800
Emerson st 2100

Recommences at

Washington pl 2140
Noyes st 2226
Grant st 2300
Lincoln st 2416

Wilder — 1st so Dempster from Asbury av w to Florence av.

Asbury av 1300
Wesley av 1422
Ashland av 1500
Florence av 1600

Willard pl—3d n of Emerson from the lake w to Sheridan rd.

Lake Michigan 548
Sheridan rd 600

Willow av—Runs from Simpson st to Royal st nr Wesley limits.

Wilson av—Com 2 blocks east McDaniels from Main s two blocks.

Bond Bros. & Co.

Electrical Contractors & Engineers

Wiring for Light, Power, Telephones and Bells. Expert Repairing.

624½ Davis Street Phone 944 Evanston, Ill.

Evanston Information

EVANSTON CITY GOVERNMENT.

CITY OFFICERS.

Mayor—James R. Smart, 1004 Hinman av., Tel 1369, 1580 Sherman av., Tel. 285.
City Clerk—John F. Hahn, 1124 Maple av., Tel 1764 City Hall, Tel. 4000 1572 Sherman av., Tel. 2382.
City Attorney—Harris C. Lutkin, 1330 Church st., Tel, 1185. 7 S. Dearborn st., Tel. Randolph 2929.
Corporation Counsel—Joseph L. McNab, 1206 Elmwood av., Tel. 3524-J. 69 W. Washington st., Tel. Randolph 1660.
City Treasurer—George P. Mills, 2516 Park pl., Tel. 464, City Hall, Tel. 4000.
City Collector and Superintendent of Special Assessments—P. T. Hummelgaard, 828 Custer av., Tel. 1423.
Commissioner of Public Works—John H. Moore, 814 Foster St., Tel. 628. City Hall, Tel. 4000.
Commissioner of Health—Dr. C. T. Roome, 837 Hinman av., Phone 1894. Health Department, Tel. 4000.
Director of Public Safety—Walter C. Hedrick, Residence 1245 Judson av., Tel. 4746.
City Comptroller—Wm. J. Hamilton, 1707 Ridge av., Tel. 3393-L. 1919 Asbury av., Tel. 980. City Hall, Tel. 4000.
Fire Marshal—A. N. Hofstetter, 1121 Sherman av., Tel. 54. Fire Station No. 1, Tel. 4000.
Chief of Police—F. G. Shaffer, 1326 Elmwood av., Tel. 78. Police station, Tel. 2.
Secretary Civil Service Commission—Ralph W. Horn, 1575 Sherman av., Tel. 880. City Hall, Tel. 4000.
Police Magistrate—John F. Boyer, Grove st.
City Sealer—W. H. Twiggs, 1621 Sherman av.

BOARD OF ALDERMEN.

First Ward—Frank T. Murray, 522 Church st., Tel. 3215-L.
Samuel Topliff, 1318 Hinman av., Tel. 2199, 72 W. Adams st., Tel. Rav. 1859.
Second Ward—R. F. Pettibone, 1225 Oak av., Tel 3523-L.
H. E. Chandler, 1733 Asbury av., Tel. 123.
Third Ward—Wm. T. Sheffield, 634 Judson av., Tel. 3443-W.
W. Foster Burns, 838 Sheridan rd., Tel. 2290, 3 N. La Salle st., Tel. Franklin 3389.
Fourth Ward—James Turnock, 815 Monroe st., Tel 325. 35 N. Dearborn st., Tel. Randolph 2919.
Chas. B. Eiden, 1402 Washington st.
Fifth Ward—Christ Witt, 2134 Asbury av., Tel. 326.
Amiel J. Changelon, 1023 Ayars pl., Tel. 2285. Room 423 County bldg., Tel. Franklin 3015.
Sixth ward—Wm. Eastman, 2719 Walnut av., Tel. 3368-J. 108 S. La Salle st., Tel. Wabash 912.
Sherman C. Kingsley, 2436 Orrington av., Tel. 296.
Seventh Ward—Wirt E. Humphrey, 2146 Orrington av.
W. H. Knapp, 828 Simpson st., Tel. 3424-W.

Henry Hulteen

CARPENTER
BUILDER and
GENERAL
CONTRACTOR

Estimates cheerfully furnished and
General Jobbing promptly
attended to

Office and Residence
1120 Elmwood Avenue
Phone 957 **EVANSTON**

JOHN C. PETTERSEN

PAINTER and
DECORATOR

Also
Graining, Calcimining
Paper Hanging
Fresco Painting

Estimates Cheerfully Furnished

Office and Residence

1935 Darrow Avenue
Phone 2783 **Evanston, Ill.**

Telephone 921 Orders Called for and Delivered

The Monarch Cleaning & Dyeing Works

(Inc.)

Oriental and Domestic Carpets, Rugs
Cleaned, Repaired and Altered

WE OWN AND OPERATE OUR OWN PLANT

Main Office and Works

1310-12-14 Sherman Ave. **Evanston, Illinois**

EXCLUSIVE AGENCY FOR EVANSTON

The Famous

Martha Washington Candies

Uniform in Price Everywhere

Fresh Daily *Per Pound* *50c* *All Size Packages*

Also Morse's and Whitman's

COLWELL'S UNIVERSITY DRUG STORES

601 Davis Street, Telephone 24 **821 Noyes Street, Telephone 730**

PARK BOARDS.

Evanston Northwest Park District.

First Park District of Evanston—Walter Gunthrop, President; Walter B. Smith, Secy.; Warren Williams, Treas.; Commissioners Timothy Dwight, Gustav W. Kaufmann, Ernest C. Guyton, Geo. F. Thomas. Meets at 845 Chicago av., first and third Tuesday at 8 p. m.

Evanston Small Parks and playgrounds Assn.—

Foster Field, Dewey and Ashland av.

Mason Park—Florence av., Church and Dewey av.

Southern District Improvement Association. of Evanston—Alfred B. Andrews, pres.; John F. Downey, vice pres.; T. Karl Davidson, secy. and treas., 828 Custer av.

SCHOOLS.

Evanston Township High School—Wilfred F. Beardsley, principal. Cor. Dempster st. and Benson av., Tel. 98. Jenette E. Lee, secy.

BOARD OF EDUCATION.

District 75, Cook County, Ill. (Evanston)—Rufus C. Dawes, pres., 1800 Sheridan rd., Tel. 236; 111 West Monroe st., Tel. Central 5841. Frank P. Crandon, 1414 Forest av., Tel. 646; 226 W. Jackson boul., Tel. Wabash 3508. John R. Guilliams, 2423 Harrison st., Tel. 331; 600 W. Washington boul., Tel. Haymarket 4126. Mrs. Robert B. Ennis, 1817 Chicago av., Tel. 1489. Stewart Waring, 1564 Asbury av., Tel. 1603; 1012 S. Spaulding av., Tel. Kedzie 1986. Frederick W. Harnwell, 615 University pl., Tel 574; 105 S. La Salle st., Tel. Randolph 599. Edward Clifford, 1584 Wesley av., Tel. 3854; 39 S. La Salle st., Randolph 6980. Charles W. Spofford, 2242 Orrington av., Tel. 399; 215 S. Market st., Tel. Main 4255. Herbert Pope, 1319 Greenwood boul., Tel. 2801; 72 W. Adams st., Tel. Randolph 4046. Mrs. C. H. Hurlbut, 2727 Lincoln st., Tel. 2283. H. H. Kingsley, secy., 1229 Judson av., Tel. 138; Haven school, Tel. Evanston 308.

District 76—Mr. Frederic P. Vose, pres., 1131 Ridge av., Tel. 979; members, Mr. Luther, M. Bernhisel, 827 Washington st., Tel. 1955; Mr. David G. Robertson, 911 Reba pl., Tel. 3157-L; Mrs. Margaret H. Kaufmann, 945 Hinman av., Tel. 348; Mr. Charles H. Wright, 903 Forest av., Tel. 4183; Mr. Frank A. Gould, 826 Forest av., Tel. 2742; Mrs. Faerie D. Wilcoxon, 1030 Maple av., Tel. 2125; Mr. Fred W. Nichols, secy., 839 Judson av., Tel. 612.

SCHOOLS.

Central Street School—Mary E. Sabin, Prin.; Homer H. Kingsley, Supt. Central st. and Stewart av.

Haven School—Church and Sherman; Manual Arts Departments. Thos. L. Adams, director.

David B. Dewey School—Grove st. and Wesley av. Mary A. Gillespie, principal.

Domestic Science School—Benson av. and Church st.

Foster Street School—Foster st. and Dewey av. Ellen E. Foster, principal.

Larimer School—Oak av. and Crain st. Jessie I. Luther, principal.

Lincolnwood School—McDaniel av. and Colfax st. Mary E. Moore, principal.

Manual Training School—Thos. L. Adams, instructor; Church and Sherman av.

H. H. C. Miller School—Dempster and Hinman av. Janet L. Steele, principal.

Noyes Street School—Noyes and Maple av. Eva A. Smedley, principal.

Orrington School—Clifton pl. and Orrington av. Mabel E. Brown, principal.

Evanston School District 76—F. W. Nichols, superintendent.
Central School—Main st. and Elmwood av.
Lincoln School—Cor. Main and Judson av.
Washington School—Cor. Main and Ashland av.

SCHOOLS (MISCELLANEOUS).

Ascension of Our Lord—Ashland av. nr Wilder.
Evanston Academy—s e cor Northwestern University Campus.
German Lutheran School—1514 Lake.
Norwegian-Danish Theological Seminary—1830 Sherman av.
St. Mary's School—Conducted by the Dominican Sisters, s e cor Lake and Oak av.
St. Nicholas School—Washington s w cor Ridge av.; Sister M. M. Meinrada, directress.

CHURCHES.

BAPTIST.

First Baptist Church—Rev. James Madison Stifler, D. D., pastor. Cor Chicago av. and Lake. Preaching, 10:30 a. m.; Sunday school, 12 m.; Young People's meeting, 6:45 p. m.; evening service at Delano chapel, Maple and Simpson; prayer meeting Wednesday, 8 p. m.
First Swedish Baptist Church—Rev. Alfred Erickson, pastor. Elmwood and Lake st. Services, Sunday school, 9:30 a. m.; B. Y. P. U., 4:45 p. m.; preaching, 11 a. m. and 8 p. m.; prayer meeting, Wednesday, 8 p. m.
Mt. Zion Baptist—1113 Clark.
Second Baptist Church—Rev. I. A. Thomas, pastor. 1715 Benson av. Sunday services, preaching, 11 a. m. and 8 p. m.; Sunday school, 9:30 a. m.

CATHOLIC.

Ascension of Our Lord Parish—Rev. F. Feldheim, rector. 1208 Ashland av. Rectory, 1534 Wilder, Tel. 2944.
St. Mary's Catholic—Oak and Lake. Rev. H. P. Smyth, rector; T. Egan and O. G. Quille, asst. rectors.
St. Nicholas Church (German Catholic)—Rev. P. L. Bierman, rector. Ridge av. and Washington.

CHRISTIAN.

Evanston Christian Church—Rev. O. F. Jordan, pastor. Maple and Greenleaf. Sunday services, 10:30 a. m. and 7:30 p. m.; Sunday school, 12 m.; prayer meeting, Wednesday, 8 p. m.
Swedish Christian Mission Church—Oak and Church. Rev. J. W. Carlson, pastor.

CONGREGATIONAL.

First Congregational Church—Cor Hinman and Lake. Rev. Wm. McElveen, Ph. D., pastor. Sunday services, 10:30 a. m. and 4:30 p. m.; Bible school, Current Events, 12:10 p. m.; midweek services, Wednesday, 8 p. m. Miss Beth Chandler, director religious instruction.

PRESBYTERIAN.

First Presbyterian Church—Rev. David Hugh Jones, D. D., pastor, cor Lake and Chicago av. Services, 11 a. m. and 7:45 p. m.; Sunday school, 9:45 a. m.
Emerson Street Presbyterian Church—Rev. Frank T. Barry, pastor, Emerson cor Dewey av. Sunday school, 9:45 a. m.; services, 11 a. m. and 7:45 p. m.
First United Presbyterian Church—Rev. Geo. Whiteside, pastor, Davis and Wesley av. Services, 11 a. m. and 7:30 p. m.; Sunday school, 10 a. m.

SAINT LUKE'S CHURCH

(EPISCOPAL)

CORNER HINMAN AVENUE AND LEE STREET

Rev. George Craig Stewart, Rector

Daily Services 7:30 a. m., 9:00 a. m. and 5:00 p. m.
Sunday Services at 7:30 a. m., 11 a. m. and 4:30 p. m.

THE BEAUTIFUL LADY CHAPEL OPEN ALL DAY

The Parish House is at Main Street and Sherman Avenue

For Rental Phone 663, W. D. Beck

EPISCOPAL.

St. Luke's Church (Episcopal)—s e cor Hinman av. and Lee. Rev. George Craig Stewart, rector, 404 Lee; Rev. G. Taylor Griffith, curate. Sunday, holy eucharist, 7:30 a. m.; matins and sermon, 11 a. m.; choral eucharist and sermon, first Sunday each month, 11 a. m.; children's eucharist, third Sunday of month, 9:30 a. m.; evensong sermon, 4:30 p. m.; holy days, matins, 9 a. m.; holy eucharist, 9:30 a. m. Daily in chapel, holy eucharist, 7:30 a. m.; matins, 9 a. m.; vespers, 5 p. m.

St. Mark's Church——Ridge av. and Grove st. Rev. Arthur Rogers, D. D., rector, 1501 Ridge av., Tel. 2563. Sunday services, 7:30 a. m., 11 a. m., 4:30 p. m.; Sunday school, 9:40 a. m., Thomas L. Stacey, superintendent; Tuesday, 8 p. m., Bible class in parish building; Friday, 10 a. m., morning prayer; holydays, 10 a. m., 5 p. m.

St. Matthew's Episcopal Church—Rev. A. L. Murray, rector, 2120 Lincoln. Services, 7:30 a. m., 11 a. m. and 4 p. m.; Sunday school, 10 a. m.

LUTHERAN.

Bethlehem Lutheran Church—Rev. F. W. Meyer, pastor, Wesley cor Greenwood. Services, Sunday, 10 a. m., second and fourth Sundays, 7:45 p. m.; Sunday school, 9 a. m.

Immanuel (Swedish Evangelical Lutheran) Church—Rev. C. A. Wendell, pastor, cor Lake and Sherman av. Sunday school, 9:15 a. m.; morning worship, 10:30 a. m.; evening worship, 7:45 p. m.; prayer meeting, Thursday, 8 p. m.

St. Paul's English Lutheran Church—Rev. Lloyd W. Walter, pastor, Elmwood av. and Greenleaf. Sunday school, 9:45 a. m.; services, 11 a. m. and 7:45 p. m.; prayer meeting, Wednesday 8 p. m.

St. John's Evangelical German Church—Rev. John G. Scheuber, pastor, cor Crain and Wesley av.

Trinity Norwegian Lutheran Church—Rev. J. H. Meyer, pastor, 810 Greenwood. Services, Sunday, 7:30 p. m.; Sunday school 9 a. m.

METHODIST EPISCOPAL.

Central Street M. E. Church—Cor Prairie and Central.

Covenant Methodist Episcopal Church—s e cor Harrison and Hartray av.

Ebenezer African M. E. Church—Rev. Henry E. Stewart, pastor, 1107 Emerson.

Emanuel M. E. Church—n e cor Greenwood and Oak av.

Evanston Free Methodist Church—Ridge and Lyons.

First Methodist Episcopal Church—Rev. T. P. Frost, pastor, cor Hinman av. and Church st. Services, class meetings, 9:30 a. m.; public worship, 10:30 a. m.; Sunday school, 9:30 a. m. and 12:05 p. m.; organ vespers, 4 p. m.; Epworth League fellowship hour, 5:30 p. m.; devotional meeting, 6:30 p. m.

Heminway M. E. Church—Chicago av. bet Main and Lee, Rev. Harry Curtin Harman, pastor. Sunday school, 9:45 a. m.; preaching, 11 a. m. and 5 p. m.; class meeting, 2:15 p. m.; prayer meeting, Wednesday, 8 p. m.

Norwegian-Danish M. E. Church—Rev. Oliver L. Hansen, pastor, Clark and Benson ave. Preaching, 10:45 a. m.; Sunday school, 9:45 a. m.; Epworth League, 7 p. m.; preaching, 7:45 p. m.; prayer meeting, Thursday, 8 p. m.

Wheadon M. E. Church—Rev. A. L. Fisher, pastor, r 2203 Maple av.

SCIENTIST.

First Church of Christ—Cor Grove and Chicago av., Tel. 4431. Reading room, Tel. 4210, 1619 Orrington av., open 9 a. m. to 9 p. m., except Wednesday, 7:45; open Sunday, 3 to 5 p. m.

UNITARIAN.

Church of All Souls (Unitarian)—1407 Chicago av.

CHURCHES (MISCELLANEOUS).

Delano Chapel—Maple av. and Simpson st.

Swedish Free Mission Church—617 Davis.

Swedish Salvation Army—Ensign, Leo Pince, 1403 Sherman av.

SECRET SOCIETIES.

Court Evanston, No. 802, I. O. F.—Meets 1st and 3d Mondays at K. of P. Hall.

Court Goodwill, No. 102, United Order of Foresters—Meets 1st and 3d Thursdays at K. of P. Hall.

Covenant Council, No. 558, Royal Arcanum—Meet 2d and 4th Thursday at 604 Davis.

Evanston Court, No. 142, Tribe of Ben Hur—Meets 1st and 3d Tuesdays each month at 615 Davis.

Evans Lodge, No. 524, A. F. and A. M.—Meets 2d and 4th Tuesdays at Masonic Hall.

Evanston Camp, M. W. A., No. 7708—Meets 2d and 4th Fridays each month at I. O. O. F. Hall.

Evanston Chapter, No. 144, R. A. M.—Meets 1st and 3d Fridays at Masonic Hall.

Evanston Commandery, No. 58, K. T.—Meets 1st and 3d Mondays at Masonic Hall.

Evanston District Court, No. 66, C. of Honor—Meets at K. of P. Hall 2d Saturday each month.

Evanston Lodge, No. 324, A. O. U. W.—Meets 1st and 3d Mondays at Ducat's Hall.

Evanston Lodge, No. 673, I. O. O. F.—Meets every Monday at I. O. O. F. Hall.

Evanston Lodge, K. of P., No. 485—Meets Thursday K. of P. Hall.

Evanston Lodge Loyal Order of Moose.

Evanston Masonic Association—James T. Wray, pres,; Arthur W. Gould, secy.-treas.

G. A. R. General John A. Logan Post, No. 540—Meets 1st and 3d Tuesdays at I. O. O. F. Hall.

Kasota Tribe, No. 207, I. O. F. R. M.—Meets 1st and 3d Wednesdas at I. O. O. F. Hall.

Knights of Columbus—Meets 1st and 3d Thursdays at St. Mary's Hall.

Lincoln Camp, No. 13807, Modern Woodmen of America—Meets 3d Wednesday at I. O. O. F. Hall.

Mallinckrodt Court, No. 75, C. O. F.—Meets in Redfield Hall, 2d and 4th Wednesdays.

Masonic Association of Evanston—Meets 1st Tuesday each month at Masonic Hall.

Mt. Moriah Lodge, No. 28, A. F. & A. M.—Meets 1st and 3d Tuesdays at K. of P. Hall.

National Union, Unity Council, No. 149. Meets first and third Tuesday at Auditorium Hall.

North Shore Camp, No. 3994, Royal Neighbors of America—Meets 2d and 4th Wednesdays at I. O. O. F. Hall.

North Shore Tent, No. 174 K. O. T. M.—Meets 2d and 4th Mondays at K. of P. Hall.

North Shore Tent, No. 175, K. O. T. M.—Meets 1st and 3d Tuesdays at Redfield Hall.

Northwestern Council, No. 3, Royal League—Meets 1st and 3d Fridays at I. O. O. F. Hall.

Northwestern, No. 2349, G. U. of O. F.—Meets 1st and 3d Thursdays.

Pentalha Chapter, No. 534, O. E. Star—Meets 1st and 3d Thursdays at Masonic Hall.

Sheridan District Court, No. 979, C. O. H.—Meets 1st and 3d Tuesday at Redfield Hall.

St. Charles Court, No. 44 C. O. O. F.—Meets at St. Mary's Hall 2d and 4th Wednesdays.

Sweet Briar Lodge No. 445, Sons of St. George. Meets 2d and 4th Wednesday at K. of P. Hall.

Vesper Rebekah Lodge, No. 172—Meets 2d and 4th Tuesdays at I. O. O. F. Hall.

Venus Lodge, No. 977, I. O. O. G. T.—Meets every Friday Connor's Hall.

SOCIAL AND MISCELLANEOUS ORGANIZATIONS.

Christian Science Reading Room—1619 Orrington av., Tel. 4210. Mrs. Earl De Moe and Mrs. A. C. Jones. Free reading room.

Civil Service Commission of Evanston—C. H. Cowper, pres.; Geo. H. Miller, Russell Whitman, commissioners; Ralph W. Horn, secy. Rooms, City Hall, 2d floor.

Country Club of Evanston—1501 Oak av., tel. 100.

Evanston Branch Chicago Medical Society—Meets last Thursday each month at Avenue House.

Evanston Club—Robert F. Pettibone, pres.; E. U. Kimbark, 1st vice-pres.; Robert A. Worstall, 2d vice-pres.; N. G. Inglehart, secy.-treas., Chicago av. and Grove, tel. 167.

Evanston Commercial Assn.—608 Davis, tel. 888.

Evanston Day Nursery—1515 Wesley av., tel. 4237.

Evanston Golf Club—Ridge av. and Sheridan rd.

Evanston Historical Society—J. Seymour Currey, pres.; John F. Hahn, treas.

Evanston Hospital Association—2650 Ridge av., tel. 2544 and 872. Frank M. Elliot, pres.; James A. Patten, vice-pres.; Philip R. Shumway, treas.; Mary Harris, 614 Church st., secy.; George P. Merrick, counsel; Alice K. Ruggles, supt.; Mabel L. Morgan, directress of nurses.

Evanston Mechanical Filtration Plant—Cor Sheridan rd and Lincoln.

Evanston Pharmaceutical Assn.—Meets when called 1st of each month.

Evanston Public Library—Directors: Chas. M. Cartwright, Charles R. Kappes, Fred W. Nichols, Robert L. Scott, Frank H. Spearman, Rev. Geo. C. Stewart, John W. Thompson, Henry J. Wallingford. Officers: Fred W. Nichols, pres.; John W. Thompson, vice-pres.; Mary B. Lindsay, librarian and sec.; Miss Gertrude L. Brown, asst. lib.; Miss Bertha S. Bliss, order libra-

rian; Miss Flora N. Hay, reference librarian; Miss Maude Chidester, children's librarian; Mrs. Nancy M. Corse, loan librarian; Mrs. Frances H. Spining, genl asst.; Miss Inez Potter, genl asst.; Nathan R. Levine, page; L. R. Long, page.

Branch of Library, North End Station—Central and Prairie.

Evanston Woman's Club—Mrs. Rufus E. Dawes, pres.; Mrs. James C. Odell, 1st vice-pres.; Mrs. W. Sherman Carson, 2d vice-pres.; Mrs. Frank A. Vickers, 3d vice-pres.; Mrs. James A. Patten, 4th vice-pres.; Mrs. Nathan W. Helm, rec. secy.; Mrs. Perkin B. Bass, cor. secy.; Mrs. Wm. C. Alexander, treas. 1700 Chicago av., tel 4280-4263.

Girls' League of Evanston—Mrs. Ernest Reckitt, pres.; F. W. Harnwell, vice-pres.; Mrs. G. W. Kaufmann, secy.; Mrs. J. E. Lukey, treas., Mann bldg.

Illinois Children's Home and Aid Society—Mrs. Isabella Lauver, matron, 826 Ridge av.

National Woman's Christian Temperance Union—Miss Louise E. Hollister, pres.; Frances P. Parks, cor. secy.; 1730 Chicago av., tel. 1396.

Northwestern University Athletic Field—Central.

The Swedish Historical Society of America—2408 Orrington av.

The Westmoreland Country Club—Chas. N. Stevens, secy.-treas.

United States Life Savings Station—Northwestern University Campus, Sheridan rd and Lake front.

University Club of Evanston—Wm. A. Dyche, pres.; F. B. Vose, vice-pres.; F. J. Scheidenheim, treas.; C. I. Belknap, secy.; 1704 Hinman av., tel. 939.

Visitation Academy—2128 Ridge av., tel. 297, Sister Innocentia, superior.

Young Men's Christian Assn—1611 to 1621 Orrington av.

Y. M. C. A., North End Dept.—S w cor Central and Prairie av.

PHONE 2777

FOR QUALITY AND SERVICE

IN LAUNDRY WORK

FRENCH LAUNDRY

VICTOR ORTLUND, PRESIDENT

IF YOU KNEW

What makes the difference between pure milk and the other kind, you wouldn't hesitate about having

BORDEN'S

1012-1018 Church St. Evanston

Telephones

Evanston 274 Wilmette 1545

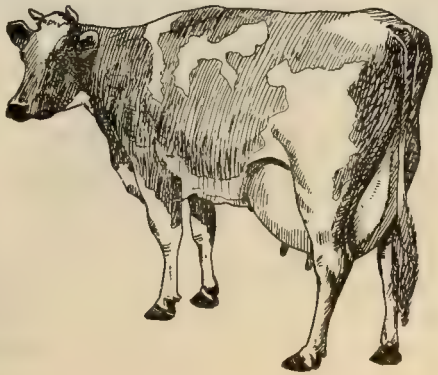

The Perennial Garden

JOHN FREEMAN

Nurseryman and Landscape Architect

Office at the Garden

818 Noyes St. Evanston, Ill.

Telephone 1106

EXPRESSING

LING'S EVANSTON EXPRESS

2510 W. RAILROAD
Phone 350
EVANSTON

141 N. MARKET STREET
Phone Main 3521
CHICAGO

DAILY TRIPS—Between Glencoe, Chicago and Intermediate Points
Best Service Rates Reasonable Baggage A Specialty

ESTABLISHED 1869

R. J. BAIRSTOW

MEMORIALS

Monumental and Building Granite

Only a small percentage of the output of any quarry is first grade monument stock. The rejected stock frequently finds its way into "cheap" monuments; sometimes the defects are invisible to the uninformed purchaser and it may be some time after the monument is erected and paid for, before he finds out that what seemed to be cheap was expensive. Your protection lies in dealing with an etablished firm with an established reputation.

Office 7547-51 N. Clark St., at Howard Ave.

Phone Rogers Park 375 *Res. Phone 3521-L*
CHICAGO *EVANSTON*

Charles H. Burkett

PHARMACIST

THE ONLY UP-TO-DATE
DRUG STORE IN EVANSTON

Dispensing Pharmacist, Stationery, Toilet Articles. Also a full line of Imported and Domestic Cigars. Chemicals and Drugs, absolutely pure and fresh. Confectionery and Druggists' Sundries. Prescriptions carefully compounded day and night.

829 Davis Street - Evanston, Ill.

TELEPHONES 21 and 20

WAGNER'S
French Dry Cleaning

We Do Our Own Work

526 Dempster Street, EVANSTON
TELEPHONE 875

1515 Juniata Street, CHICAGO
TELEPHONE ROGERS PARK 339

ESTABLISHED 1878

T. Williams & Son

2553 Lincoln Ave. Tel. Lake View 4569

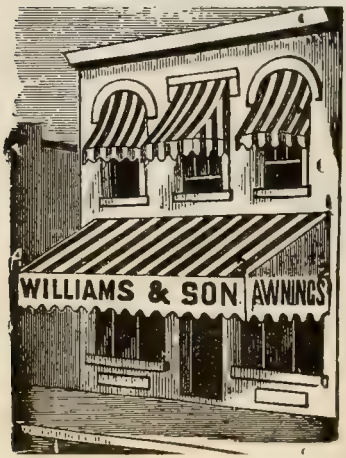

Manufacturers and dealers in

AWNINGS
OF ALL KINDS

Estimates furnished free of charge

Residence, 4247 N. Paulina St. Phone Lake View 960

CHICAGO

EDWARD FOSTER

House Mover
and Mason
Contractor

CEMENT WORK

2236 Ridge Ave.
Evanston

Telephone 2889

Telephones 279-176

A. H. SMITH & SON

Upholstering and Cabinet Making Work

MATTRESSES AND BOX SPRINGS TO ORDER AND RENOVATED
CARPETS CLEANED, REPAIRED AND LINOLEUM LAYED
EXPERT REFINISHING, WINDOW SHADES AND RODS
FEATHERS RENOVATED
EXPERT FURNITURE REPAIRING

1132 SHERMAN AVENUE :: EVANSTON

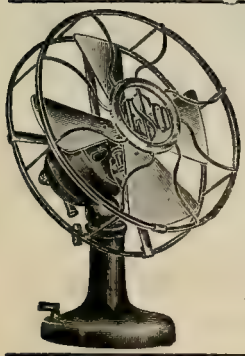

HENRY D. SUMMERS

ELECTRICIAN

Private Telephones a Specialty

GAS AND ELECTRIC FIXTURES

Gas and Electric Fixtures Refinished. Welsbach
Lights and Mantles. Keys Fitted and Locks Repaired.
All Kinds of Repairing Promptly Attended to. . . . .

Tel. 237 1212 Sherman Ave., Evanston

A. F. JOHNSON OLE JOHNSON ANDREW A. LEAF

LAKE GROVE DAIRY

A. F. JOHNSON CO., Props.

Dealers in the Best Grades of

MILK AND CREAM

Special Milk for Infants
Family Trade a Specialty

622 CLINTON PLACE Off Sheridan Road and Orrington Ave.

PHONE 316 EVANSTON

LOUIS SCHULTZ

DECORATING
: Paper Hanging :

Fine Interior Work my Specialty

2011 PRATT COURT

Phone 1493 EVANSTON, ILL.

TELEPHONE 251

SCHAEFER BROS.

UNDERTAKERS
EMBALMERS
AND
FUNERAL DIRECTORS

1573 MAPLE AVE. EVANSTON, ILL.

BLISS L. LANGILL

CARPENTER, BUILDER &
GENERAL CONTRACTOR

Estimates cheerfully furnished and general jobbing promptly attended to.

Office and Residence

Phone 2244 935 Ridge Court Evanston, Ill.

Louise C. Kadlec
Florist

Seeds, Bulbs, Hardy Plants & General Nursery Stock, Cut Flowers and Floral Designs

Phone 2050 **820 Church St.**

EVANSTON, ILL.

Evanston Trust and Savings Bank
JAMES R. SMART, Prest. JOHN WESTREICHER, Vice-Prest.
A. F. BULL, Cashier
Capital Stock $100,000.00
Safety Deposit Vaults 3% Interest on Savings Accounts
Checking Accounts Solicited
Phone 89 **915 Chicago Avenue** **Evanston**

EVANSTON GENERAL DIRECTORY
1914-1915

ABBREVIATIONS

Agt	agent	ne	northeast
Asst	assistant	nr	near
av	avenue	ns	north side
bds	boards	nw	northwest
bkpr	bookkeeper	opp	opposite
bldg	building	pres	president
boul	boulevard	prin	principal
blk	block	propr	proprietor
capt	captain	rev	reverend
carp	carpenter	rd	road
cash	cashier	s	south
clk	clerk	se	southeast
cor	corner	ss	south side
e	east	sw	southwest
es	east side	treas	treasurer
h	house	w	west
mngr	manager	ws	west side
lab	laborer	wid	widow
n	north		

D. McCANN
1223 Oak Avenue

J. P. McCANN
1323 Ashland Avenue

J. D. TERRAS
944 Asbury Ave.

THE McCANN CO., Inc.

Carpenters & Building Contractors

Careful Estimates given on all work. Courteous and Prompt Attention Given to Jobbing Orders

Office and Shop, 1223 Oak Ave. Phones 191 and 890. Evanston

A

Aastad Inga Miss maid 1122 Judson av
Abbink Math (Alma) iceman r 1422 Lake

Interior Decorating **Exterior Painting**

C. D. MACPHERSON

Tel. 250 **1570 Sherman Ave.** **Evanston**

FURNITURE—DRAPERIES

Upholstering *Refinishing* *Cabinet Work*

FENCING WIRE-WOOD-IRON

FARM, FIELD AND POULTRY FENCING. Send for 40-page catalogue. See our new line of fencing for front and back yards

Concrete Posts Last a Lifetime To use wood posts for any kind of fencing means you have not investigated the low cost of our Concrete Posts. All sizes and kinds.

Federal Combination Fence Co.
8 S. Dearborn St. Hartford Bldg. Chicago, Ill.
Phones—Randolph 2944; Central 4016

Steam and Hot Water Heating Contractor
CHARLES E. ARNOLD
823 Davis Street, Evanston, Ill. ***Phone 266***

J. L. Hebblethwaite UNDERTAKER.. EMBALMER @ Funeral Director CALLS MADE DAY OR NIGHT
1310 Maple Ave. Tel. 130 Evanston. Auto Ambulance

Abbott A H artists supplies Chicago r The Avenue House tel 1110
Abbott Edward A (Sarah) adv agt 87 W Harrison Chicago r 1414 Dempster tel 3260 L
Abbot E H r 1228 Hinman av
ABBOTT WM T (Elsie B) vice prest Central Trust Co r 1829 Hinman av tel 1199
Abendroth John Mrs r 904 Colfax
Abernathy J Roy driver r 1518 Lake
Abernathy Robt (Cathryn) police r 1518 Lake tel 3349 W
Abrams A mgr millinery dept Rosenbergs dept store r Chgo
Abrahamson Axl laundryman r 708 Oakton
Abrahamson Bertha Miss maid r 1816 Chicago av
Acker Edwin waiter Hotel Monnett
Acker Wm M (Harriett) mason r 1726 Emerson tel 2909
Ackerman Jno (Florence) real estate Burwell bldg Chgo r 2311 Harrison tel 3385
Ackley C M (Elizabeth) art goods etc 1617 Orrongton av r 1001 Grove
Ackley Shop The 1617 Orrington av
Adam Margaret Mrs r 2500 Jackson av tel 4668
ADAMS A E MRS prop Greenwood Inn tel 1160
ADAMS A S (Hazel) pres and mgr Electric Commercial Co r 1330 Washington
Adams Bessie Miss r 1127 Hinman av
Adams B F (Lela) whol com 317 Market r 405 Grove tel 79

THE STORE THAT SELLS EVERYTHING
Rosenberg's
EVANSTON
PHONE EVANSTON 2400 WILMETTE 1100

TELEPHONE 285 MASON & SMART 1580 SHERMAN AVENUE Evanston, Ill.

REAL ESTATE, FIRE INSURANCE, RENTING

Adams B S (Docela) with John Burnham r 1236 Forest av tel 2312
Adams Carmalt Willis (Louise) asst pres Link Belt Chicago r 810 Forest av tel 4766
Adams Chas G (Alice E) r 2418 Harrison tel 1781
Adams C H r 1131 Elmwood av
Adams C H & Co elec conts 803 Dempster tel 1268
Adams Elmer H (Lenora) atty Amer Trust bldg Chgo 214 Greenwood boul tel 1496
Adam Holland W musician r 2428 Harrison tel 1781
Adams James W (Grace C) real estate r 616 Central tel 257
Adams J J (Mary E) r 1127 Hinman av tel 2758
Adams J W (Elizabeth) student r 560 Cook
Adams Louis (Lena) retired r 1930 Jackson av
Adams Mary r 2022 Colfax
Adams Mary Miss r 624 Church
Adams Paul W (Catherine H) C H Adams & Co r 1131 Elmwood av tel 3218 R
Adams Stanley student r 214 Greenwood boul
Adams Thomas L (Vinnie I) manual trainng teacher r 2116 Harrison tel 3177 R
Adams Wm retired r 822 Madison
Adams Winnifred E Miss sec and treas Ohio Motor Co Chicago r 2418 Harrison tel 1781
Adams Zelle Miss r 624 Church
Adams & Pigott glove cleaners 1563 Sherman av
Addock Edmund Mrs r 1000 Lake Shore tel 137
Adelmann Rosa Miss maid r 1024 Maple av

High Grade Cabinet Work
Original Cabinet Co. 721-25 CUSTER AVE. Evanston PHONE 107

The Largest Stock of Drugs and Druggists' Sundries
Careful and Intelligent Attention
JOHN VICTOR LEE, Pharmacist
THREE PHONES { FIVE-SIX-SEVEN FIVE-SIX-EIGHT FIVE-SIX-NINE
N. E. Cor. Main and Chicago Ave. EVANSTON

PORTER'S TREES AND SHRUBS
Evanston Nursery
Emerson St.
1-4 Mile West of Canal
Tel. Evanston 997
LANDSCAPE GARDENING

ASK YOUR GROCER for Meyer & Co. Bread
1618 Sherman Avenue Phone 71 Evanston

Ades Carrie E teacher Washington School r 932 Hinman
Adolf Fred (Thersa) florist r 551 Hinman av tel 457
Adolf Fred jr clk r 551 Hinman av tel 457
Adolf Laura Miss clk r 551 Hinman av
Agnew Harriet (wid T) r 807 Greenleaf
Agnew John C (Nell) salesman r 807 Greenleaf
Agnew Pauline Miss bkpr r 807 Greenleaf
Aherns Emma Miss maid r 1945 Darrow av
Ahlbeck Otto (Anna) chauffeur r 2229 Harrison
Ahlberg August (Christiana) cabinet maker 818 Lake -tel 930 r 2122 Harrison tel 288
AHLBERG C A (I) dealer in fine shoes and fine repairing at reasonable prices 613 Dempster tel 1592 r 520 Hamilton
Ahlberg Gertie Miss laundress r 938 Chicago av
Ahlberg G (Sophia) gardner r 938 Chicago av
Ahlen Linus (Ada) chauffeur r 1712 Ashland av
Ahlstrom Anna Mrs r 1125 Oak av
Ahrendt Albert (Lucie E) mgr Fifefial & Stevenson Chicago r 2308 Hartzel tel 1373
Ahrendt Chas J (Elsie) mechanic r 1618 Darrow av
Ahrendt Edward lab r 1322 Warren
Ahrendt Fred teamster r 1322 Warren
Ahrendt Herman (Martha) teamster r 1216 Florence av
Ahrendt Minnie Mrs r 1322 Warren
Ahrens Fred H (Grace) teamster r 937 Sherman av tel 4723
Ahrens Fred W (Mary) retired r 1725 Darrow av tel 3482 R

We Carry All Victor Records
WILLARD E. ERICSON, Inc.
VICTOR VICTROLAS
603 Davis St. Phone 4523 Evanston
Prompt Delivery Service to all North Shore Towns

3 Phones: 337, 338 and 339

Daniel's Pharmacy

"The Penslar Store"

If you are too far away Telephone and we will deliver your orders Prescriptions called for and delivered. Sub-postal Station No. 2

MAPLE AVENUE AND FOSTER STREET

Ahrens John (Anna) janitor Haven School r 937 Sherman av tel 4723
Ahrens John (Grace) lab r 1945 Darrow av
Ahrens Wm (Louise) gardner r 1725 Darrow av
Ahrens Wm (Elizabeth) carp r 1914 Darrow av
Aikin Chas (Celine) r 1559 Maple av tel 3381 L
Aiken Gertrude E Miss student r 1615 Oak av
Aiken Helen R Miss teacher r 1615 Oak av
Aiken Leonard J (Pearl) grocer 2002 Maple av tels 511-531 r 618 Lincoln tel 3544 J
Aiken Margreth H Miss stenog r 1615 Oak av
Aiken Mayhew P hats Chicago r 1615 Oak tel 3597 W
Aiken R T Miss practitioner Christian Science Rood bldg tel 2825 r 1615 Oak av tel 3597 W
Aina Henry maid r 1024 Judson
Aino Susan Mrs r 829 Chicago av
Airth Agnes Miss clk C N W Ry r 1403 Elmwood av
Airth Christine Miss clk Dr Shutterly r 1403 Elmwood av
Airth Thomas clk r 1403 Elmwood av
Airth Wm Mrs r 1403 Elmwood av
Aishton Rich H (Rosabelle) r 1710 Wesley av tel 634
Aker Ada maid r Evanston Hospital
Aker L Miss nurse r 409 Greenwood boul
Akin Wm J r 716 Judson av
ALBERY DUANE F (Frances) ceramic engineer art pottery and advertising novelties 431 Sherman av tel 1187
Albright Stella Miss tailoress r 1915 Dewey av
Aldrich A L Mrs r 835 Seward av

EVANSTON FIREPROOF WAREHOUSE

STORAGE, MOVING, PACKING, SHIPPING

Non-Fireproof Storage and Main Office 1621 Benson Avenue Phone 91

Fireproof Storage 1839-43 E. Railroad Avenue Phone 92

David N. Olson Undertaker, Embalmer and Funeral Director

906 CHICAGO AVENUE - - - EVANSTON, ILL.

Ambulance Service. Calls made day and night.

PHONE 600

We want your account and offer to you every courtesy consistent with sound banking

CITY NATIONAL BANK

3% interest compounded semi-annually on Savings Deposits

Resources over $3,000,000.00

Aldrich Chas A student r 1222 Elmwood av

Aldrich David E (Laura) with Oliver Typewriter Co Chicago r 1222 Elmwood av tel 824

Aldrich Louis P with Commonwealth Edison Co r 1222 Elmwood av

Alexander D Mrs r 1828 Ashland av

ALEXANDER E B (A J) restaurant 919 Chicago av tel 963 r 818 Washington

Alexander F R (Blanche) with Sears Roebuck & Co Chicago r 207 Main tel 1990

Alexander Jas T (Alice) gardner r 1814 Darrow av

Alexander Margaret Miss r 1828 Ashland av

Alexander Troy (Etta) barber r 1812 Church

ALEXANDER Wm G (Bertha E) physician room 7 University bldg 1604 Chicago av tel 911 office hours 8:30 to 10 a m 3 to 5 p m Sunday by appointment r 2040 Orrington av tel 1480

Alf Julius (Bertha) mach r 1614 Lake

Alf Oscar (Terisea) electrician r 1422 Ashland av

Allafsen Anna Miss cook r 1012 Lake Shore

Allan James (Annie) r 1934 Foster

Allen Charles W (Elenor) merchandise r 924 Judson av tel 1785

Allen Daniel W com trav r 2736 Hartzell tel 2105

Allen Frederick S (Pearl) gas fitter r 2041 Pratt ct tel 3625

ALLEN HARRY I (Edna) lawyer 700 Com Nat Bank bldg Chicago r 322 Main tell 3323 R

Allen Harry S chauffeur r 2041 Pratt ct

R. WILLIAMSON & CO. Washington and Jefferson Sts. CHICAGO, ILL.
MANUFACTURERS
When you are ready for your Lighting Fixtures — SEE US. —

WM. H. SCOTT

Formerly Assistant Undertaker to J. L. Hebblethwaite of Evanston, is now manager and part owner of an undertaking store at 1007 Davis St., Evanston, opened by the **Western Casket & Undertaking Co.** Automobile service.

Phone Evanston 98, Store. Phone Residence, Evanston 2903

M. Foley Company
Mason, Cement and Street Paving Contractors
716 Main Street, Evanston. Phone 175. Yard Phones, 4373-3866

Allen Horace A with Marx Mfg Co r 1460 Maple av tel 659
Allen Howard E (Mildred F) bkpr M Neuman & Co Chicago r 1038 Asbury av
Allen James (Viola) porter Geo P Mills 2330 w Railroad av
Allen John M (Laura) board of trade Chicago r 1325 Greenwood boul tel 1794
Allen John Rex (Mary L) broker Federal Sugar Ref Co Chicago r 1022 Grove tel 4382
Allen Leigh (Flora) produce r 2505 Noyes tel 795
Allen Louis (Mary) publisher r 2223 Colfax tel 4161
Allen Marian B teacher r 1022 Grove tel 4382
Allen Ruth Miss student r 1626 Hinman av
Allen T R student r 924 Judson av
Allen Walter B (Emma) electrician r 808 Hamlin tel 4560
Allen W Burr (Edith B) ostp physician r 1723 Central tel 2272
Allen W D (Cora) W D Allen Mfg Co 133-35 Lake Chgo r 1626 Hinman av tel 496
Alling Chas W (Minnie) with Callaghan & Co Chicago r 1102 Maple av tel 3489 J
Alling Joseph Rev (Jennie E) r 1315 Elmwood av tel 3559
Alling Wm K with Callaghan & Co Chgo r 1102 Maple av
Allis Wm retired 1023 Elmwood av
Allister Wm r Greenwood Inn
Allison Sarah (wid Wm) r 1811 Wesley av

John A. Shellberg Decorating Co.
Fine Interior Work Our Specialty—PAINTING CONTRACTORS—Estimates Furnished.
Phone 3731. 828 Custer Avenue, Evanston, Ill.
Residence 811 OAKTON STREET

John C. Schuett :-: Insurance
Insure You Against Fire, Life, Burglary, Accident :: Tornado, Liability and Automobiles ::
OFFICE, 1620 SHERMAN AVE. EVANSTON, ILL.
Phone Connections

CHICAGO OFFICE
164 N. Michigan Ave.

Established 1854

HYDE PARK OFFICE
1522 East 53rd Street

C. H. Jordan & Co.

FUNERAL DIRECTORS

Telephone 449
EVANSTON

612 Davis Street, Evanston, Ill.

Allshouse Clarence E (Emma) dentist 2811 Clark Chgo r 2303 Park pl tel 1247

Alm C T bkpr Walters & Anderson r 1928 Wesley av

Alm Gust lab r 1026 Greenleaf

ALM G A (Eufemia) furniture repairing upholstering window shades mattresses made and renovated and general repair work neatly done 1566 Sherman av tel 951

Alm Hulda Miss maid r 1005 Hinman av

Alm Martin tailor r 1928 Wesley av

Altehage Henry (Elizabeth) janitor r 1134 Florence av

Altenberg Henry (Leona) painter r 619 Davis

Altenburg A W (Bettsie) wks university r 569 Cook

Altenburg Frank G (Kathryn) engineer r 1721 Lake

Altenburg W C (Annie) exp r 569 Cook

Altman Paul (Gertrude) driver r 600 Linden av

Altpeter Frances Miss millinery 527 Main

Altree Arthur H (Annie) mgr Bosch Magneto Co r 808 Main tel 3662

Alward Vaughn Lee (Winifred) mfgr Chicago r 1217 Maple av tel 2972

Ambrose Wm ins inspct r 1043 Maple av

Ambuhl Elizabeth Miss student r 1300 Davis

Ambuhl Ella V (wid Geo Edw) r 1300 Davis tel 1550

Ambuhl Martina Miss r 1300 Davis

Amel Margaret Mrs r 808 Grove

Amend Frederick B (Elizabeth) traveling salesman r 2672 Stewart tel 1573

AMERICAN EXPRESS CO L H Kellan agt 1574 Sherman av tel 166

GEORGE B. CURRIER Pillsbury's Best FLOUR Gold Medal and Ceresota

Grain, Feed, Hay and Straw. Rolled Feed a Specialty.

709-11-13-15 Chicago Ave. TELEPHONE 2646 EVANSTON, ILL.

Corinnis Waukesha Water

Direct from the White Rock Mineral Springs.

THE PERFECT TABLE WATER

Telephone Evanston 980 1919 Asbury Ave.

When you see a Kodak think of

THE CAMERA SHOP

PHONE 1075

614 Davis St., Evanston, Ill.

American Heating & Plumbing Corporation 1615 Benson av tel 978

Ames Ben (Mary) barn man r 1008 Chicago av

Ames Knowlton L r 1460 Asbury av

Ames Maud Mrs. bkpr r 724 Washington

Ammons Lawrence Creath (Josephine) piano teacher 814 Michigan av tel 1844

Amsler A C (Edith) banker 3644 Ogden av Chicago r 1414 Chicago av tel 3722

Amundsen Amund (Lina) clk r 1428 Darrow av tel 3450 L

Amundson Dorethe Miss maid r 916 Lee

Anderberg Otto (Fannie) carp r 1323 Ashland av

Anderson J C (Agnes) clk P Randlev & Co r 934 Asbury av

Anderson Louis (Anna) painter r 1129 Noyes

Anderson Adolph (Jennie) carp and contr r 2031 Harrison tel 4486

Anderson Adolph clk r 2023 Ridge av

Anderson Adolph lab r 1911 Dewey av

ANDERSON ALFRED (S) ladies and gents garments pressed and all kinds of repairing 942 Sherman av tel 1122

Anderson Alfred (Augusta) carp r 1934 Jackson av

Anderson Olga Miss r 1501 Dempster

Anderson Alice Miss bkpr r 1922 Wesley av tel 3487 L

Anderson Alice Miss maid r 1214 Ridge av

Anderson Alta dressmaker r 1934 Jackson av

Anderson Amandus (Ester) brklayer 1738 Darrow av

Evanston Building Material Co.

SUPPLIES, TEAMING, Etc.

Phone 3098. Yards and Office: Simpson St. and C. & N. W. Tks.

HALLMAN & FRIEDRICHS

PAINTING AND DECORATING CONTRACTORS.

Fine Interior Work our specialty. Estimates furnished.

Phone 4709 520 Dempster Street

Phone 2208 Residence: 931 Wesley Ave., Evanston

PACKING
MOVING
SHIPPING

STORAGE

CHAIRS AND
TABLES FOR
RENT

IREDALE FIREPROOF WAREHOUSE

Phone 955 Evanston, Ill. 1721-23 Benson Ave.

Anderson Andrew gardner r 1519 Payne
Anderson Andrew R (Phoebe V) teacher N W U r 1734 Ridge av tel 4360
Anderson Anna Miss cook r 1246 Ridge av
Anderson Anna Miss dressmkr r 1335 Elmwood av tel 3559 L
Anderson Anna Miss r 1519 Payne
Anderson Anna Miss maid r 1018 Michigan av
Anderson Anna Miss maid r 519 Hamilton
Anderson Annie Miss cook r 1203 Forest av
Anderson Arthur tailor r 1109 Sherman av
Anderson Arvid (Hannah) carp r 1109 Sherman av
Anderson Aug (Elsie) carp r 930 Wesley av
Anderson August (Eva) machinist r 1719 Emerson
Anderson August lab r 1908 Asbury av
Anderson Axel r 2137 Sherman
Anderson Axel C lab r 1517 Lee
Anderson A butcher r 1524 Asbury av
Anderson Barba Miss maid r 1236 Forest av
Anderson Carl W Rev (Hilda) Swedish Baptist Church r 1436 Wilder
Anderson Carl (Ida C) retired 1319 Emerson tel 2478
Andrews Carlos S (Alice) atty New York Life bldg Chicago r 1705 Livingston tel 1772
Anderson Carry Miss maid r 512 Greenwood boul
Anderson Chas (Anna) carp r 1028 Greenleaf
Anderson Chas J (Lina) lab r 1418 Browne av
Anderson Chas M (Caroline) engr N W Ry r 906 Asbury av

The Evanston Decorating Co., Inc.
Fine Interior Work. Exterior Painting. Wall Papers. Grass Cloths, Etc. Paints, Oils, Glass, Etc. Tel. 181 1576 Maple Ave., EVANSTON

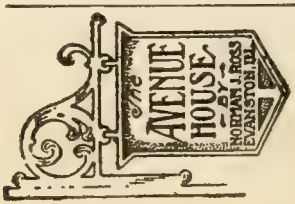

You Will Make No Mistake
BY TRYING ONE OF THE
AVENUE HOUSE SUNDAY DINNERS
Home Like and Appetizing.
Evanston's Leading Hotel
Tel. 1110. Chicago Ave. and Davis St.

AUGUST RODELIUS
JEWELER---OPTICIAN
Eyes Tested, Glasses Fitted--All Kinds of Lenses Duplicated
827 Davis St. Phone 2635 Evanston

Anderson Christine Miss r 919 Edgmere
Anderson C E vet surgeon 1569 Sherman av
Anderson C Miss r 1225 Sheridan rd
Anderson Dora Miss student r 1131 Maple av tel 3351 J
Anderson Earle C (Kate Allen) bus mgr Surgical Pub Co Chicago r 2017 Harrison tel 2214
Anderson Edith Miss student r 2607 n Prairie
Anderson Edith Miss maid r 1605 Hinman av
Anderson Edward lab r 725 Oakton
Anderson Edward (Esther) clk r 1129 Noyes
Anderson Ed clk G C Scheibe r 705 Custer av
Anderson Edwin brklayer r 1712 Oak av
ANDERSON ELECTRIC CAR CO R H Walsh mgr "The Detroit Electric" Benson av and Clark tel 1048
Anderson Ellen Miss maid r 1425 Maple av
Anderson Ellen Miss maid r 2204 Orrington av
Anderson Emil (Grace) carp r 1933 Darrow av tel 4140
Anderson Emilia Miss maid r 1027 Greenwood boul
Anderson Emilia Miss maid r 1800 Asbury av
Anderson Emma r F Park apartments
Anderson Emma L Miss bkpr r 1319 Emerson tel 2478
Anderson Erna Miss maid r 1637 Judson av
Anderson Ernest E r 2020 Sherman av
Anderson Ester laundress r 1219 Chicago av
Anderson Esther r 1922 Darrow av
Anderson Eugene student r 2031 Harrison tel 4486
Anderson Eugune A Miss stenog r 1462 Elmwood av tel 1661
Anderson Evelyn Miss maid r 1888 Sheridan rd

SEEDS, FLOWERING BULBS AND HARDY PLANTS
CUT FLOWERS AND FLORAL DESIGNS
LOUISE C. KADLEC
Phone 2050 820 Church Street Evanston, Ill.
Nursery 2 miles west on Church Street, Phone 1674

Northwestern Heating and Plumbing Company
Elmer W. Fox, Manager
C. S. Wallace, President. Conrad Schmeisser, Secretary.
E. Major, Vice-President. Geo. A. Kearney, Treasurer.
PHONES 2693 & 3017
(REAR OF) 1574 Sherman Ave.
INDEX BUILDING

ENCOURAGE HOME INDUSTRY BY EATING
P. & M. R. Putnam HOME BREAD
Made and Baked in Evanston in one of the most Sanitary and best equipped bakeries in the Country. Pure, Sweet and Clean. Ask Your Dealer.
EVANSTON'S MODEL BAKERY
C. H. PUTNAM, Prop. Phone 4020 537-39 CUSTER AVE.

ANDERSON F H (Jean W) veterinary surgeon 1328 Sherman av tel 206 r 1413 Sherman av tel 206
Anderson F S (Mary) chief of insp city dept r 2237 Ridge av
ANDERSON GEO B (Jessie M) Iredale Fire Proof warehouse r 1939 Sherman av
Anderson Gertie Miss maid r 1045 Hinman av
Anderson Gertrude Miss maid r 1227 Elmwood av
Anderson Gladys Miss student r 2505 Hartrey av
Anderson Gustav (Amanda) janitor Washington school r 1517 Lee
Anderson Hanaha Miss maid r 1205 Ridge av
Anderson Hannah Miss maid r 1616 Forest pl
Anderson Harold student r 2031 Harrison tel 4486
ANDERSON HARRY mechanic r 1216 Sherman av tel 1136
Anderson Harvey storage packer r 1800 Sherman av tel 407
Anderson Hedrig Miss cook r 1232 Asbury
Anderson Helen Miss maid r 320 Greenwood boul
Anderson Hidvig Miss maid r 1514 Ridge av
Anderson Hilda Miss maid r 553 Sherman av
Anderson Hilda Miss r 1640 Chicago av
Anderson Hilda Miss maid r 1580 Ashland av
Anderson Hilda Miss maid r 942 Michigan av
Anderson Hilda C clk r 1403 Crain
Anderson Hilma Miss cook r 1228 Forest av
Anderson Hilma Miss dressmkr r 1240 Sherman av
Anderson Hokan gardener r 1922 Darrow av

TENT COLONY Lake Shore Sanitarium
Two blocks from Lake Michigan
Phone Evanston 2818
For convalescence and recuperation. Rates $12.50 to $25.00 per week, including General Nursing and Medical Supervision.
2237 Sherman Ave., EVANSTON, ILL.

The Largest Stock of Drugs and Druggist Sundries
in Cook County (Outside the Loop) at

COLWELL'S UNIVERSITY DRUG STORES
601-601½ Davis Street Phones 24 and 23 EVANSTON, ILLINOIS 821 Noyes Street Phone 730

The
Evanston Art and Stationery Store
JOHN A. SMITH, Proprietor
Fine Stationery, Engraved Wedding Invitations, Announcements and Calling Cards
715 Church St., Evanston, Ill. Tel. 2706

Anderson Ida C maid r 1654 Ashland av
Anderson Inga Miss r 1882 Sheridan av
Anderson Institute M Anderson prop 620 Davis tel 967
ANDERSON ISAK (Jennie) Walters & Anderson r 1131 Maple av tel 3351 J
Anderson Izetta Miss maid r 1512 Asbury av
Anderson James (Frances) retired r 822 Judson av tel 3707
Anderson James jr student r 822 Judson av tel 3707
Anderson James T rep Geo Lemont & Son 1st Natl Bk bldg r 721 Forest av tel 3069
Anderson Jennie teacher r 1319 Emerson tel 2478
Anderson Jessie H Miss clk r 1719 Livingston
Anderson Johanna 1319 Emerson
Anderson Johanna M Miss r 1319 Emerson tel 2478
Anderson Johanah Miss maid r 718 Simpson
ANDERSON JOHN (Anna B) bicycle repairing furnace and stove repairing lawn mowers sharpened gas stoves cleaned and repaired 1216 Sherman av tel 1136
Anderson John (Ella) carp r 1566 Dewey av
Anderson John lab r 1911 Ridge av
Anderson John (Jennie O) contr & bldr r 2505 Hartrey av tel 2934
Anderson John clk r 725 Oakton
Anderson John shoemkr 942 Sherman av
Anderson John (Ida) gasmkr r 1512 Crain
Anderson John (Amanda) clk r 1005 Emerson
Anderson John clk W J O'Connell r 1616 Maple av
Anderson John E mail carrier r 725 Oakton

Nelson Brothers Laundry Co.
EVANSTON AND WILMETTE
Telephones 422 and 489 Telephone 2
Our Aim is To Do for Our Patrons What They Want and Not to Disappoint. We Launder, With the BEST OF CARE, the Finest Linen Men and Ladies' Wear.

Evanston Pantitorium
Cleaners and Dyers
QUICK WORK A SPECIALTY
Telephone 619 1619 Sherman Ave., Evanston

BICYCLES SOLD ON EASY PAYMENTS
Highest Price, Good Second-Hand Bicycles at
CHANDLER'S
630-632 Davis St. Evanston

Anderson Julius chauffeur r 1140 Forest av
Anderson Knud (Alleta) shoemkr r 1922 Wesley av tel 3487-L
Anderson Knut 920 Church
Anderson Le Roy druggist C E Battles r 1632 Chicago av
Anderson Lillian Miss clk r 1719 Livingston
Anderson Louise Mrs r 806 Hamlin
Anderson Lulu Miss teacher r Hotel Monnett
Anderson Lynn (Annie) cementmkr r 2600 Central
Anderson Mabel C Miss cashier Rosenebrg's r 2006 Maple av
Anderson Mabel Miss maid University Club
Anderson Magnus (Louise) janitor r 1403 Crain
Anderson Marie (wid August) r 1813 Greenwood
Anderson Margaret bookkpr r 1922 Wesley av tel 3487-L
Anderson Margaret bookkpr r 1934 Jackson av
Anderson Martha Mrs r 919 Ridge ct
Anderson Mary W (wid Samuel) r 2327 Ridge av
Anderson Mathilde Miss maid r 912 Ridge av
Anderson Minnie Mrs r 1719 Livingston
Anderson Mollie Miss maid r 1126 Judson av
Anderson M L (Mary) shoemkr 1611 Sherman av r 1715 Sherman av
Anderson M Miss pupil Anderson Institute 620 Davis
Anderson Nels (Blinda) r 812 Emerson
Anderson Nicolaus (Bertha) retired r 942 Sherman av
Anderson Oliver W (Carrie) chauffeur r 2617 Thayer tel 4290

M. Weiland Florist
Telephone 2656
602 Davis Street
Palms to Rent for all Occasions

North Shore Gas Company
Sells Gas for Light, Heat and Power
OFFICES IN
Winnetka and Highland Park, Illinois

Don't worry about your clothes, buy them of . . . **Joseph F. Piersen** And you will know They are right

We have built up one of the largest Tailoring businesses on the North Shore by building GOOD CLOTHES

619 DAVIS ST. Telephone 287 EVANSTON

Anderson Olof (Christine)painter r 914 Washington
Anderson Oscar fireman N W R R r 1922 Darrow av
Anderson Percy G clk N W R R r 1719 Livingston
Anderson Ragnhild Miss maid 1125 Judson av
Anderson Ray clk r 1230 Chicago av
Anderson Raymond r 1413 Sherman av
Anderson Ruth seamstress r 1922 Darrow av
Anderson Sadie Miss seamstress r 1219 Chicago av
Anderson Sarah W Mrs r 2316 Park pl tel 414
ANDERSON S MRS prop New Swedish Employment office r 942 Sherman av phone 1122
Anderson Swan (Matilda) carp r 1321 Elmwood av
Anderson Teodore P (Carrie) bookpr r 1009 Ayars tel 3494-J
Anderson Thos (Levonia) janitor r 402 Hamilton tel 3923
Anderson Tom r 318 Dempster
Anderson Tora Miss maid r 1231 Oak av
Anderson Victor R (Alice) electrician r 1722 Central tel 1355
ANDERSON WALTER (C) watchmkr August Rodelius r 1908 Asbury av
Anderson Walter clk r 914 Washington
Anderson Wm clk r 1230 Chicago av
ANDERSON W E (Bessie) building material 20 W Harrison phone Wabash 4887 Chicago r 735 Warren tel 1684
Anderson Mrs r 832 Sherman av
Andresen Ed (Christine) clk r 705 Custer av

Builders' Hardware, Furnaces, Stoves, Ranges and General Repairing

WILLIAM V. RAKE

Phones 227 and Wilmette 71 1945 Central Street

Tobias Millinery and Furs EVANSTON, ILLINOIS

Surveyors GREELEY-HOWARD CO.
SUITE, 1016 City Hall Square Building
139 No. Clark St. CHICAGO
Forty Years' Experience in North Shore Surveying
M. L. GREELEY, Vice-Pres. and Treas. Phones: Randolph 6008, Auto. 42-343 WINNETKA Phone 605 W.

Andrew Geo W (Ida) mfg agt 136 N La Salle Chicago r 1006 Forest av
Andrews Alfred B (Jane) contr r 847 Forest av tel 2229
Andrews A M broker 108 La Salle Chic r 919 Judson av
ANDREWS B F (Bertha) physician 727 Reba pl phone 4760 Chicago office 32 N State room 900
Andrews Carlos S r 1705 Livingston
Andrews C O (Alice) broker 108 La Salle r 919 Judson av tel 2755
Andrews Dorothy Miss r 1888 Sheridan rd
Andrews J Clifton r F Park apartments
Andrews J D (Anna) Ry doctor 323 W Kinzie Chicago r 1888 Sheridan rd tel 483
Andrews Philip (Kate) lab r 1118 Florence av
Andzeski John lab r 1535 Wilder
Angelini Gino waiter Purple Inn r 628 Davis
Angle Earnest L with Am Steel & Wire Co Chicago r 1244 Elmwood av tel 1029
Angle Harrison M (Jessie) mfgr Chicago r 1213 Maple av tel 2823
Angelsberg M M (Marie) gardener r 831 Warren
Anglemire Zedah Miss seamstress r 812 Gaffield pl
Anguish B D (Nellie) whol produce 504-192 N Clark Chicago r The Avenue House
Annabele Benj (Florence) chauf r 1025 Asbury av
Annette Amelia Miss r 820 Hinman av
Annulke Fred (Clara) teamster 1008 Chicago av
Ansay Margaret (wid Peter) 934 Custer av

Electric Commercial Co.
A. S. ADAMS, Pres. and Mgr. A. SEAMAN, Sec'y and Treas.
Phone Evanston 2894
Electrical Constructors and Engineers
"The House of Service and Quality"
804 Davis St., Star Theatre Bldg., Evanston, Ill.
Modern Illuminating Fixtures Designed and Constructed. Specialists in Maintenance and Repairs

GEORGE BELCK, PRACTICAL FURRIER
FURS STORED AND INSURED
Telephone 1390. 1520 Sherman Ave., Evanston

Evanston Trust and Savings Bank

CAPITAL STOCK $100,000.00

915 CHICAGO AVENUE, EVANSTON PHONE 89

We beg to call your attention to the personnel of our Board of Directors

Dr. Frank H. Anderson, Isak Anderson, Charles H. Bosworth, Charles S. Castle, Michael Foley, George M. Ludlow, Joseph L. McNab, Daniel McCann, William J. O Connell, Peter Randley, Joseph A. Stephens, James R. Smart, John Westreicher, James D. Wigglington, Jr.

Anthony Chas P (Janey) com trav r 1500 Maple av tel 2955

Antonacci Paul lab r 1245 Leon

Antonson John wks Mark's r 713 Church

Antunes Herbert F piano tuner r 1117 Main tel 3475-J

Antwne Mary (wid Abe) r 1812 W Railroad

Apelstad Anna (wid Benj) r 1037 Dewey av

Apple Katherine Miss dresmkr 922 Grove tel 3181-W

Apps Henry A (Laura) with Consumers Co r 2313 Harrison tel 1341

Archer James D W (Marie) rubber 403 W Randolph r 1249 Judson av tel 4789

Archibald T E (Caroline) with Standard Oil Co r 836 Sherman av tel 4314

Archibald Virginia r 836 Sherman av

Arden Edward (Mary) r 537 Hinman av

Aredorech Myer (Ruth) with Quaker Oats r 944 Asbury av

Arendt Frances Miss maid r 1026 Forest av

Arlington Dred C (Eliza) with Philadelphia Storage Battery Chicago r 805 Michigan av tel 4157

Arlongton Gladys Miss student r 805 Michigan av

Armour Margeret Miss r 1608 Ridge av tel 671

Armour Mildred Miss r 1608 Ridge av tel 671

Armour M C (Minnie) iron & steel Corn Exch Bldg Chicago r 1608 Ridge av tel 671

Armour & Co whol meats 917 Church G B Coover mngr

Armstrong Arthur W auditor r 2129 Central tel 3369-J

C. D. MACPHERSON

Telephone 250 **1570 Sherman Ave., Evanston**

Interior Decorating *Exterior Painting* — *FURNITURE* *Repairing, Refinishing* *Upholstering* — *Draperies* *Curtains*

FENCING WIRE-WOOD-IRON

Concrete Posts Last a Lifetime To use wood posts for any kind of fencing means you have not investigated the low cost of our Concrete Posts. All sizes and kinds.

Federal Combination Fence Co.

8 S. Dearborn St. Hartford Bldg. Chicago, Ill.

Phones—Randolph 2944; Central 4016

FARM, FIELD AND POULTRY FENCING. Send for 40-page catalogue. See our new line of fencing for front and back yards

CHARLES E. ARNOLD
Builders, Hardware, Stoves, Ranges and Furnaces
TIN AND SHEET IRON WORK
Phone 266 823 Davis Street, Evanston, Ill.

J. L. Hebblethwaite
UNDERTAKER.. EMBALMER @ Funeral Director
CALLS MADE DAY OR NIGHT
Auto Ambulance
1610 Maple Ave. Tel. 130. Evanston.

Armstrong E Royce (Julia G) paint & varnish Chicago r 2415 Pioneer rd tel 3853
Armstrong E R T Mrs r 1509 Forest av tel 3541-J
Armstrong Frank (Blanche S) Reid Murdock & Co Chicago r 1030 Ridge av tel 2491
Armstrong Harry L (Louise R) asst local treas C & N W Ry r 2129 Central tel 3369-J
Armstrong Helen Miss r 1509 Forest av
Armstrong Horace W (Jean C) Reid Murdock & Co Chicago r 1101 Ridge av tel 2009
Armstrong Julian asst mngr Youth's Companion Chicago r 1509 Forest av
Arnd Chas lawyer r The Avenue House tel 1110
Arnd Frederick (Arnd & Arnd) Chicago r 420 Hamilton
Arnd Louise K Miss r The Avenue House
Arndt C C (Catharine) painter contr 615 Asbury av tel 933
Arndt Henry (Odelia) gardener r 621 Asbury av
Arndt Joseph collector Tel Co r 602 Asbury av
Arndt Maria Mrs r 602 Asbury av tel 362
Arndt Minnie Miss r 602 Asbury av
Arndt Therisa Miss r 602 Asbury av
Arnesen Matilda Miss r 1704 Judson av
Arneson Lizzie maid 1000 Forest av
Arnold Chas N elect engr 1709 Ridge av tel 3393 R
Arnold Erma teacher Lincoln School r Park Apts 2 C
Arnold Esther Miss bkpr Chas E Arnold r 1103 Ayars pl

THE STORE THAT SELLS EVERYTHING
Rosenberg's
EVANSTON
PHONES
EVANSTON
2400
WILMETTE
1100
GOOD MERCHANDIS LOW PRICES

TELEPHONE 285 MASON & SMART 1580 SHERMAN AVENUE Evanston, Ill.

LOANS MADE ON IMPROVED NORTH SHORE REAL ESTATE

ARNOLD CHAS E (Mary) builders hardware building paper tin and sheet iron work house furnishing goods stoves ranges and furnaces steam and hot water heating contractor galvanized iron cornices also roofind tin slate and iron 823 Davis tel 266 r 1103 Ayars pl tel 3494 R.

Arnold Frances E Miss student r 1709 Ridge av

Arnold Geo F Mrs r Park Apts

Arnold Susie (wid Rippey B) r 1709 Ridge av

Arnold Victor H (Berd) bonds with Charles Kidder & Co Chicago r 1126 Main tel 2087

Arnold Victorese Miss r 1126 Main

Arnold Miss nurse r Evanston Hospital

Arnoux Chas F (Martha) meat cutter r 1423 Brown av

Arnoux Louise (wid Carl) r 1427 Browne av

Arns Lawrence r 1311 Washington pl

Arns Lillian Miss dressmaker r 1311 Washington pl

Arns William (Augusta) flagman r 1311 Washington pl

AROLD E (Sophia) (Meyer & Co) r 1574 Dewey av tel 3961

Aron E M r 1612 Central

Aronson Frank (Alphild) supt Central Scientific Co Chicago r 2646 McDaniel tel 3415 W

Aronson Gustav (Frida) chauf r 1030 Sherman av

Arrigo F r 2119 Darrow av

Arseneau Alfred E carp r 1575 Dewey av tel 1832

Arseneau Leona C clk State Bank of Evanston r 1575 Dewey av tel 1832

JOHN VICTOR LEE
EXCLUSIVE DISTRIBUTOR
Belle-Mead Sweets, Wuest's Chocolates, and LaVenda Cigars
THREE PHONES { FIVE-SIX-SEVEN / FIVE-SIX-EIGHT / FIVE-SIX-NINE
N. E. Cor. Main and Chicago Ave
EVANSTON

Fine Interior Finish A Specialty
Original Cabinet Co.
721-25 CUSTER AVE. PHONE 107
Evanston

PORTER'S TREES AND SHRUBS
LANDSCAPE GARDENING
Evanston Nursery
Emerson St.
1-4 Mile West of Canal
Tel. Evanston 997

MEYER & CO. Bakers and Confectioners
WEDDING AND PARTY ORDERS PROMPTLY ATTENDED TO
1618 Sherman Avenue Telephone 71 Evanston

ARSENEAU FRANK mfgr and dealer in mill work sash and screens a specialty also carpenter and builders cor Lyons and Ashland av tel 4582 r 1575 Dewey av tel 1832

Artner Matthew florist r 1929 Lake

Ashbaugh Merle F r 1251 Asbury av

Ashcraft E M (Anna) lawyer Women's Temple Chicago r 1244 Forest av tel 1643

Ashcraft Thomas (Ellen) teamster r 1925 Dewey av

ASHLAND POULTRY PENS THE John Wright prop dealer in Rhode Island Reds S C White Leghorns hatching eggs and chicks a specialty 1014 Ashland av

Ashmore C M with J E Brown r 724 Clark

Ashmore L E Mrs r 724 Clark

Ashmore S E (Hazel) driver r 724 Clark

Ashwell Wm (Elizabeth) painter r 1330 Wesley av

Aspegren Elmer T (Ida) with Nelson Bros laundry r 1235 Emerson

Aspen John bakr r 909 Chicago av

ASPEGREN OLIVER RICHARD grocer and market Wilmette r 1321 Elmwood

Associated College Women Workers 819 Gaffied pl

Atchison E Mrs r 1635 Benson av

Athens Gus shoe shining parlor 808 Davis

Atkin Godfrey Harold (Gwendolyn) Chgo mgr Elec Stor Battery Co r 511 Hamilton tel 525

Atkins Henry sargent Central station C N W R R r Wilmette

We have the New Edison Diamond Disc Phonographs
Willard E. Ericson, Inc.
EDISON PHONOGRAPHS
Phone 4523
603 Davis Street
EVANSTON

3 Phones: 337, 338 and 339

Daniel's Pharmacy
"The Penslar Store"
Fine Stationery, Cigars, Confectionery, Films, Kodak Work, Ice Creams
MAPLE AVENUE AND FOSTER STREET

Atkinson Alfred R r 1858 Sherman av
Atkinson Arthur (Irene) condr r 1719 Livingston
Atkinson Geo C bkpr r 1333 Church
Atkinson H Mrs r 1858 Sherman av
Atkinson Margareth (wid Geo W P) r 1333 Church
Atkinson Reginold with Rand McNally Co r 1333 Church
Atmore Samuel with Public Service Co r 614 Clark tel 2106
Atten John (Mary) milk driver Bowman r 1019 Emerson
Atwater W H (Bertha) treas Morrison Plummer Co Chicago r 1124 Sheridan rd tel 468
Atwell C B (Mary) prof N W U r 1938 Sherman tel 3277 L
Atwell Ruth S Miss r 1938 Sherman av
Atwell Wm J student r 1938 Sherman av
Augur Ford S r The Avenue House tel 1110.
Augur Murray B r 1506 Grove tel 2246
Augustiniak Walter lab r 1535 Wilder
Austin Bernice maid r 1731 Wesley av
Auter John lawyer Chicago r 1818 Darrow av
Avedovech Myer r 944 Asbury av
AVENUE GARAGE Otar Gotsch prop storage repairing and supplies 1119 Chicago av tel 3740
AVENUE HOUSE THE Norman J Ross prop Chicago av and Davis tel 1110 private exchange
Avery Andrew (Johanah) expressman r 1145 Florence av

EVANSTON FIREPROOF WAREHOUSE Clean, Dry and Absolutely Fireproof Storage
Special Piano Room, Chairs and Tables for Rent, Special Rug Room, Moving, Packing, and Shipping
Non-Fireproof Storage and Main Office **Fireproof Storage**
1621 Benson Ave. Phone 91 Estimates Free 1839-43 E. Railroad Ave. Phone 92

David N. Olson Undertaker, Embalmer and Funeral Director
906 CHICAGO AVENUE - - - EVANSTON, ILL.
Ambulance Service. Calls made day and night.
PHONE 600

The City National Bank

begs to call your attention to the personnel of its Board of Directors

Frank H. Armstrong, Wm. S. Mason, Thomas Bates, Joseph E. Paden, James A. Patten, Thomas H. Eddy, Chas. E. Ware, Joseph F. Ward, D. R. Forgan, W. W. Buchanan

Avery Charlotte Miss r 1145 Florence av

Avery David (Jenevive) welder r 1415 Crain

Avery Frank (Margaret) driver r 1314 Main

Avery Laura Miss r 1314 Main

Avery Sewell L (Hortense) pres U S Gypsum Co r 1123 Ridge av tel 561

Avery Sidney (Nellie) bkpr Chicago bank r 1430 Elmwood av

Ax Bennie mechanic r 1120 Foster

Ax Oscar mechanic r 1120 Foster

Axelson August (Anna) teamster r 922 Davis

Axelson Edward A mechanic 1013 Davis r 922 Davis

Axtman August (Mary) watchman r 807 Oakton

Ayars Charles R (Mary S) pres Producers Co of W Virginia Chicago r 2419 Lincoln tel 444

Ayars Stewart V student r 2419 Lincoln tel 444

Ayers S G prof N W U r 1919 Orrington av

Ayers Wilhelmina (wid B F) asst secy r 1302 Davis tel 1793

B

Babayianos Gust restaurant 910 Chicago av 605 Main

Babayianos Jim waiter r 605 Main

Babbage Felix (Mary E) lawyer 69 W Washington Chicago r 210 Main tel 3077

Babcock Garrison r 1106 Dempster

Babcock Henry A with Ilgelec Vent Co Chicago r 735 Michigan av

R. WILLIAMSON & CO. Washington and Jefferson Sts. CHICAGO, ILL.

Manufacturers of BEAUTIFUL ART GLASS SHADE EFFECTS

Store Phone Evanston 98 Residence Phone 2903

Western Casket & Undertaking Co.

WM H. SCOTT, Manager

As we manufacture all our Caskets and Funeral Supplies, we are prepared to serve the public at a saving of one-third to one-half. Automobile service. **North Shore Store, 1007 Davis Street, Evanston.**

M. Foley Company
Mason, Cement and Street Paving Contractors
716 Main Street, Evanston. Phone 175. Yard Phones, 4373-3866

Babcock Richard F com artist r 735 Michigan av tel 4729
Babcock Wm (Mary E) real estate 520 Rookery Chgo r 735 Michigan av tel 4729
Babenroth Robt L (Margereth) salesman Am Can Co r 1844 Wesley av tel 3479 W
Baber Joseph r 1239½ Emerson
Baber Wm (Louise) chauf r 1239½ Emerson tel 4409
Bach Edward (Adeline) clk Barley and Stark Chicago r 1119 Sherman av
Bachechi E (Bruna) confectionary 900 Main r 1011 Chicago av
Bachechi Joe (Ada) confectionery 821 Davis tel 953 r 815 Davis
Bachmann Anna Miss maid r 1221 Greenleaf
Bachmann Elizabeth Miss maid r 808 Main
Bacisk Joseph (Margaret) shoemaker r 541 Chicago av
Back foreman r 831 Washington
Bachtenkircher H E (Edith) chem engr 1042 Hinman av
Backtenkircker Mrs 1213 Michigan av
Backstrow Perry H bkpr City Natl Bank r 1248 Winona av Chicago
Bacon Eugene (Nellie) lab r 1930 Asbury av.
Bacon Leonard (Ruth) lab 946 Custer av
Bacon W T bonds r University club
Badenock David A (Grace) grain and feed r 1033 Asbury av
Badger Adel S Miss r 223 Kedzie tel 3473 R
Badger Cecil salesman r 528 Greenwood boul

John C. Schuett Office, 1620 SHERMAN AVE. EVANSTON :-: ILLINOIS
REAL ESTATE, LOANS INSURANCE and RENTING
Phone Connections

John A. Shellberg Decorating Co.
Exterior Painting, Graining, Glazing, Hardwood Finishing—PAINTING CONTRACTORS—Estimates Furnished.
Phone 3731. 828 Custer Ave., Evanston, Ill. Residence 811 OAKTON ST.

CHICAGO OFFICE
164 N. Michigan Ave.

Established 1854

HYDE PARK OFFICE
1522 East 53rd Street

C. H. Jordan & Co.

FUNERAL DIRECTORS

Telephone 449
EVANSTON

612 Davis Street, Evanston, Ill.

Badger C W (Estelle) r 528 Greenwood tel 2005
Badger David F (Jean B) salesman r 736 Forest av tel 3343 W
Badger Octavius F (Mattie F) retired r 223 Kedzie tel 3473 R
Bailey Dorothy M Miss student r 730 Michigan av
Bailey Edmond chauf r 2036 Maple av
Bailey Ernest W K (Louisa) mer 712 Adams Express bldg r 730 Michigan av
Bailey Henry (Maggie) lab 937 Chicago av
Bailey Ida L Mrs r 1730 Oak av
Bailey John T (Adie L) fireman r 1730 Oak av
Bailey J B (Susan) driver r 824 Foster
Bailey Robert (Louise) houseman r 814 Church
Bailey S C Mrs r 502 Lake
Bailey S E Mrs seamstress Geo Belck r 1823 Grant
Bailey Miss teacher r 1127 Hinman av
Bailey Miss student r 1127 Hinman
Baillie George R (Alice) drygoods com Chgo 920 Main tel 3789
Baillie Madelyn 920 Main
Baillie Marjorie 920 Main
Baillot E P (Lora) prof N W U r 426 Hamilton tel 527
Bain Geo carp r 831 Foster
Baird Clay M (Edith) mfg r 1102 Dempster tel 4661
Baird Clifford J bonds Chicago r 725 Colfax tel 1031
Baird Edwin (Mildred) r 1721 Boomer pl

GEORGE B. CURRIER Pillsbury's Best FLOUR Gold Medal and Ceresota
Grain, Feed, Hay and Straw. Rolled Feed a Specialty.
709-11-13-15 Chicago Ave. TELEPHONE 2646 EVANSTON, ILL.

Corinnis Waukesha Water
Delivered in all North Shore towns from our Evanston Branch
Hinckley & Schmitt. 1919 Asbury Avenue TELEPHONE 980

We Handle All Kinds of
Photographic Supplies
Films, Papers, Chemicals, Etc.
Stereopticon and Motion Picture Outfits Sold or Rented
THE CAMERA SHOP PHONE 1075

Baird E P (Cora) mfg 3233 N Clark 1221 Judson av tel 833

Baird Lawrence N salesman r 725 Colfax tel 1031

Baird Mary Brooks physician r Avenue House tel 1110

Baird Minnie N (wid D W) r 725 Colfax tel 1031

BAIRD WARNER (Julia) real estate 112 n La Salle Chicago r 927 Michigan av tel 3093

Bairstow Frances E Miss 2550 Forest av

Bairstow Jennie M (wid William H) r 550 Forest av tel 3521 L

Bairstow Mabel B Miss r 550 Forest av

BAIRSTOW ROLAND J marble and granite monuments cemetery work a specialty monumental and building granite 7547 to 51 n Clark at Howard av tel Rogers Park 375 res 550 Forest av tel Evanston 3521 L

Bake Louis E dentist (Orpha) 4255 Indiana av Chicago r 646 Forest av tel 4265

Baker Arthur H adv dept Chicago Paper Mills r 1849 Asbury av tel 4236

Baker Arthur W (Cora) foreman Evanston P O r 833 Michigan av tel 4657

Baker Benjamin U student r 2226 Central

Baker Chas F student r 1849 Asbury av

Baker Chas R dentist 7 University bldg

Baker Edna Dean r 422 Davis

Baker E H (Edith) supt Natl Biscuit r 525 Kedzie

James Wiggington
Phone 486. 1320 Simpson Street
CONTRACTOR FOR
MASON WORK
CONCRETE WORK
CEMENT WALKS
FLOORS & DRIVES
Sewers, Water Mains
House Drains, Etc.

HALLMAN & FRIEDRICHS
PAINTING AND DECORATING CONTRACTORS.
Fine Interior Work our specialty. Estimates furnished.
Phone 4709 — 520 Dempster Street
Phone 2208 — Residence: 931 Wesley Ave., Evanston

PHONE EVANSTON 955

STORAGE

PACKING MOVING SHIPPING

CHAIRS AND TABLES FOR RENT

IREDALE FIREPROOF WAREHOUSE, 1721-1723 Benson Avenue, EVANSTON, ILL.

Baker Frank E (Zena) with James B Clow & Son Chgo r 2226 Central tel 2811

Baker Fred R r 118 Schurz

Baker Geo Francis (Annie L) C M & C P R R 816 Judson av tel 39

Baker Howard (Ethel K) purchasing agt Marks Mfg Co r 843 Ridge av

Baker H D (Agnes) retired r 1325 Judson av tel 3331 W

Baker I W (Gertrude) with Butler Bros Chgo r 1303 Judson tel 4714

Baker James R (Elizabeth) com mer r 1240 Forest av tel 781

Baker John (Albertine) greenhouses r 1527 Washington tel 3317 L

Baker Joseph Mrs r 1712 Orrington av tel 2766

Baker Josephine Turck Mrs editor Correct English r 1516 Maple av tel 3395 L

Baker Louis D clk r 1849 Asbury av

Baker Mary M Mrs r 1332 Hinman av tel 3109 J

BAKER MAURICE K (Ruth) asst mgr bond dept Natl City Bank r 309 Davis tel 2381

Baker Robt D (Emilie A) mkr Consumers Co yards r 1847 Asbury av tel 4236

Baker Teresa Miss maid r 1522 Davis

Balch Clifton F (Ida) with Chgo N W R R r 2123 Harrison tel 1426

Balch Gladys Miss student r 2123 Harrison tel 1426

The Evanston Decorating Co., Inc.

Fine Interior Work. Exterior Painting. Wall Papers. Grass Cloths, Etc. Paints, Oils, Glass, Etc. Tel. 181 1576 Maple Ave., EVANSTON

BUY IT IN EVANSTON

WHY NOT PATRONIZE
YOUR HOME HOTEL

YES. TRY IT. NO.
EVANSTON'S LEADING HOTEL

Tel. 1110. Chicago Ave. and Davis St.

AUGUST RODELIUS

JEWELER===OPTICIAN

Repairing of complicated Watches and Clocks. Old Jewelry altered and made over like new at reasonable prices

827 Davis St. Phone 2635 Evanston

BALDERSTON S V (Jessie T) physician and surgeon 208 Century bldg tel 265 r 614 Clark tel 264

Baldwin Bathew S retired r 1111 Church

Bales Tina Miss maid r 2326 Orrington

Balfour Alexander (Fannie) plumber r 1814 Wesley av tel 207

Ball Charles r 1215 Forest av

Ball Everett H vice pres Chgo Belting Co r 1215 Forest av

Ball E Mrs r 1215 Forest av tel 723

Ball Howard (Lizzie) lab r 1030 Custer av

Ball J O (Mabel) adv agt r 2111 Lincoln

Ball Lester (Edith) motor truck r 421 Sherman

Ball Malcolm M (Carrie) (Crawley & Ball Motor Exp Co) r 517 Rinn tel 2948

Ball Marie maid r 1043 Maple av

Ball Mary Mrs r 1115 Emerson

Ball Robt (Hattie) lab r 1911 Ridge av

Ballard Anna K Miss clk r 1825 Ridge av

Ballard Emma R Miss bkpr r 1825 Ridge av

BALLARD GEO (Edna) real estate Tribune bldg r 826 Reba pl tel 3231 W

Ballard Leopold (Elizabeth) retired r 1825 Ridge av tel 2446 J

Ballard Peter J messenger U S Exp r 1825 Ridge av

Ballenger Morris Rev (Erma) r 807 Davis

Ballintine Madisen mngr (A F Johnson & Co) r 1925 Sherman tel 2081

SEEDS, FLOWERING BULBS AND HARDY PLANTS

CUT FLOWERS AND FLORAL DESIGNS

LOUISE C. KADLEC

Phone 2050 820 Church Street Evanston, Ill.

Nursery 2 miles west on Church Street, Phone 1674

Northwestern Heating and Plumbing Company PHONES 2693 & 3017

Elmer W. Fox, Manager

C. S. Wallace, President. Conrad Schmeisser, Secretary.

E. Major, Vice-President. Geo. A. Kearney, Treasurer.

(REAR OF) **1574 Sherman Ave.**

INDEX BUILDING

ENCOURAGE HOME INDUSTRY BY EATING
P. & M. R. Putnam HOME BREAD
Made and Baked in Evanston in one of the most Sanitary and best equipped bakeries in the Country. Pure, Sweet and Clean. Ask Your Dealer.
EVANSTON'S MODEL BAKERY
C. H. PUTNAM, Prop. Phone 4020 537-39 CUSTER AVE.

Balmar J P (Louise) pub 1323 Marquette bldg Chgo r 1400 Judson av tel 2314
Balmes Eva Miss tel op r 947 Sherman av
Balmes Geo H (Katherine) carp r 943 Sherman av tel 2572
Balmes John (Katie) carp 947 Sherman av tel 4644
Balmes John truckman fire dept r 844 Custer av
Balmes John E mail carrier Gross Point Ill
Balmes Katie Miss r 947 Sherman av
Balmes Mary A Miss tel op r 947 Sherman av
Balmes Mary Mrs r 807 Davis
Bammesberger Carl janitor r 537 Wesley av
Banchard Isaac N (Clara N) 1st asst Gross Point light house r 2601 Sheridan rd tel 4109
Band John laundryman r 1326 Chicago
Banderob Fred (Susie) steamfitter r 1319 Greenleaf
Bang Miss nurse r Evanston Hospital
Banker Dorothy Miss r 1304 Judson av
Banker Edward (Dorothy) west mgr Sperry Hutchinson Co Chgo r 1304 Judson av tel 4769
Bankner Miss wks Tobias millinery r 1401 Elmwood av
Banker Edward H r 1304 Judson av
Banks A F (Blanche) pres E J & E Ry r 1204 Sheridan rd tel 573
Banks C A student r 1204 Sheridan rd
Banks Grace Miss r 1430 Elmwood av
Banks Mary Miss r 1430 Elmwood av
Bannick Christina J Cook and Sherman tel 1900

Lake Shore Sanitarium. Phone Evanston 2818. 2237 Sherman Ave., Evanston, Illinois
MENTAL AND NERVOUS CASES
SHOW WONDERFUL AND RAPID IMPROVEMENT UNDER OUR NEW SYSTEM OF TREATMENT

Careful and Intelligent Attention
Given Your Prescription Wants
At Colwell's 601-601½ Davis Street, EVANSTON, ILL.
Phones 24 and 23
821 Noyes Street. Phone 730.

The
Evanston Art and Stationery Store
JOHN A. SMITH, Proprietor
THE ONLY UP-TO-DATE ART STORE IN EVANSTON
715 Church St., Evanston, Ill. Tel. 2706

Bannister Ruth D library asst r 828 Judson av
Banschbach E A with Burrows Adding Mach Chgo r 614 Church tel 3549 L
Banzel Geo r Greenwood Inn
Baptist Church First Chicago av and Lake tel 2247
Barbee Elizabeth (wid Robt) r 1501 Dewey av
Barber C S (A W) whol coal Gas bldg Chgo r 1116 Michigan av tel 2136
Barber Edward (Sophia) teamster r 2203 Maple av
BARBER E A bkpr Geo Taylor r Y M C A
Barber Geo (Ellen) gateman Chgo Elevated r 2547 Railroad av
Barber G F Mrs r 1116 Michigan av
Barber Irine Miss laundress r 1736 Oak av
Barber Ruben S (Lila) cab driver r 1735 Ridge av
Barber Salie Miss laundress r 1736 Oak av
Barber Wm porter Great Northern r 1736 Oak av
BARBOUR W E (Mable) dist mgr Consumers Co r 1030 Forest av tel 375
Barbra Geo lab r 1625 Dodge av
Barchard John L (Lillian) Chgo Mill & Lbr Co 929 Elmwood av tel 2942
Bard August (Anna) tailor r 2003 Jackson av tel 2718
Bares Agnes Miss maid r 1025 Forest av
Barg Joseph A (Anna) mail carrier r 946 Chicago av
Barg Peter (Mary) teamster r 1936 Wesley av tel 3944
Bargbam Louis (Anna) lab r 1405 Wilder
Bargos Gust lab r 1043 Dewey av

Clothes Cleaned and Pressed by the Month.
Goods called for and delivered by the
Evanston Pantitorium
1619 Sherman Ave., Evanston Telephone 619

FOR STYLE and COMFORT
have your DRESS SHIRTS
ironed by hand at——
Nelson Brothers Laundry Co.
EVANSTON AND WILMETTE
Telephones 422 and 489
Telephone 2

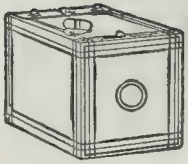

KODAKS AND PHOTO SUPPLIES

DEVELOPING AND PRINTING. KODAKS FOR RENT AT

CHANDLER'S

630-632 Davis St. Evanston

Barker Alice Miss 1411 Chicago av

Barker Clarence L (Eleanor) with Battey-Trull & Co Chicago r 2404 Hartzel tel 1002

BARKER DAVID N (Mary) mgr Jones & Laughlin cor Canal and Lake Chgo r 1236 Judson av tel 222

Barker Elizabeth Miss teacher r 2011½ Sherman av

Barker E S (Olive) with Jones & Laughlin Co Chgo r 1310 Judson av tel 2975

BARKER F L (Emma O) secy Chas Wightman & Co r 2603 Harrison tel 3856

Barker Fred L jr (Zetah) branch supt 1916 Central

Barker John T (Laura) lawyer Chgo r 1625 Hinman av tel 2726

Barker Lawrence (Eva) mgr W L DeWolf & Co real estate Chgo r 2019 Orrington av tel 1574

Barkers Geo 2319 Sherman av

Barkman John P student r 1241 Emerson

Barlow Mary E (wid N B) r 1244 Elmwood av tel 1029

Barman Peter chauf r 1005 Davis

Barnard Chas H r 1853 Sherman av

Barnard Eugene r 419 Lee

Barnard E E Mrs r 419 Lee

Barnard Frank M (Minnie) wood paving r 1045 Ridge av tel 1622

Barnard Margereth Miss r 1045 Ridge av

Barnes A R (Cora) printing Chgo r 1314 Forest av tel 622

Barnes Curtis E (Esther) r 2753 Woodbine av tel 2539

M. Weiland Florist

Telephone 2656

602 Davis Street

American Beauties Our Specialty....

North Shore Gas Company

Will light your House, furnish Gas for Cooking and Heating Stoves at less cost than any competitor. Offices, **WINNETKA and HIGHLAND PARK, ILL**

JOSEPH F. PIERSEN Makes Clothes
That it is a Pleasure to Wear
SNAPPY CLOTHES FOR YOUNG MEN.
619 DAVIS ST. Telephone 287 EVANSTON

Barnes Dana Avery Mrs r 1752 Orrington av tel 4734
Barnes Edwin C r 2753 Woodbine av
Barnes Elizabeth Miss r 1305 Forest av tel 4827
Barnes Fennor G student r 1021 Ayars pl tel 3209 W
Barnes James M (May C) atty Marshall Field Co r 2253 Sherman av tel 3836
Barnes Laurens student r 1305 Forest av tel 4827
Barnes Mary Barton Mrs r 1631 Hinman av
Barnes W D (Dell) agt U S Exp Co r 1563 Sherman av
Barnett Mary Miss r 1853 Railroad av
Barnhardt Carlotte (wid Abr) r 1003 Wesley av
Barnhart Eugene r 202 Greenwood boul
Barnhart Kenneth Mrs r 202 Greenwood boul tel 76
Barnhadt Christine Miss maid r 1134 Judson av
Barnum Walter L teacher E T H S r 1432 Elmwood av
Baron Fred butcher r Wilmette
Baron Chas (P) carp r 715 Austin
Barr Agnes P teacher E T H S r 1919 Sherman av
Barr Jessie G (Rose G) salesman r 2530 Jackson av tel 3823
Barrell Albert M board of trade Chgo r 1235 Ridge av tel 1633
Barrell Laura (wid Stewart) r 1235 Ridge av tel 1633
Barrell Stewart E r 1235 Ridge av
Barrett Harold G (Mayme) draftsman r 2112 Central
Barrett Mary Miss maid r 1200 Judson av
Barrett R E (Jennie) Standard Glue Co Chgo r 1738 Chicago av tel 2575

Sheet Metal Work and Contractor for Steam and Hot Water Heating and Steam Fitter
FURNACE REPAIRING DONE BY— WILLIAM V. RAKE
Phones 227 and Wilmette 71 1945 Central Street

Tobias Millinery and Furs
EVANSTON, ILLINOIS

Surveyors GREELEY-HOWARD CO.
SUITE, 1016 City Hall Square Building
139 No. Clark St. CHICAGO
Forty Years' Experience in North Shore Surveying
M. L. GREELEY, Vice-Pres. and Treas. Phones: { Randolph 6008 / Auto. 42-343 } WINNETKA Phone 605 W.

Barrett Wm r 1023 Chicago av

Barrett Wm E (Elizabeth) lumber Hayworth bldg Chgo r 905 Forest av tel 2296

Barrie Mary L teacher E T H S r 1228 Judson av

Barrows B A (Bertha) paymaster C B Q Ry r 843 Judson tel 3338 R

Barrows Mabel Miss r 843 Judson av tel 3338 R

Barrows Marjorie Miss student r 1303 Chicago av

Barrows R M (Carrie) physician r 1303 Chicago av tel 3109 W

Barrows Walter student r 1303 Chicago av

Barry C H (Ida) pres Penn Fire Ins Co Chgo r 1225 Forest av tel 309

Barry Frank T Rev (Sarah P) Emerson Presb church r 1509 Emerson tel 3430 L

Barry Geo F (Mary) physician r 1640 Chicago av tel 696

Barry Isaac (Mary) janitor r 1726 Oak av tel 3446 W

Barsumian Bros rug cleaners Greenwood and Sherman av tel 991

Barsumian Nazareth (Jennie) Barsumian Bros r 1305 Elmwood av tel 992

BARTELMANN R W CO sash doors mouldings interior finish mill work of all kinds lumber lath and shingles 1849 e Railroad av tel 1875 M J Braasch mgr

Bartelme Adeline T Miss r 721 Sheridan rd

Bartelme Jeanneth Miss r 721 Sheridan rd

Bartelme Mary M r 721 Sheridan rd tel 1154

A. S. ADAMS, Pres. and Mgr. **Electric Commercial Co.** Phone Evanston 2894
Modern Illuminating Fixtures Designed and Constructed.
Electrical Constructors and Engineers
"The House of Service and Quality"
804 Davis St., Star Theatre Bldg., Evanston, Ill.
A. SEAMAN, Sec'y and Treas.
Specialists in Maintenance and Repairs

CHICAGO OFFICE 164 N. Michigan Ave. *Established 1854* HYDE PARK OFFICE 1522 East 53rd Street
C. H. Jordan & Co.
FUNERAL DIRECTORS
Telephone 449 EVANSTON 612 Davis Street, Evanston, Ill.

One of our Safety Deposit Boxes gives you complete protection for your Valuables. Rates on request.

Evanston Trust and Savings Bank

PHONE 89 EVANSTON 915 CHICAGO AVE.

Barth A L Dr nurse Kosmos sanitarium
Bartholomew Anna Louise physician Reliance bldg Chgo r 722 Hinman av tel 673
Bartholomew P T (Julia) retired r 809 Foster tel 2339
Bartholomew Roy W (M) physician 1947 Maple av r 2109 Sherman av tel 1007
Bartle Eva Mrs r 1719 Sherman av tel 3553 L
Bartle Harriette Miss r 1719 Sherman tel 3553 L
Bartle J F Mrs r 419 Lee
Bartlett Chas H (Loraine) gen contr r 827 Greenleaf tel 4895
Bartlett Charles L (Marie M) council Title & Trust Co Chgo r 1415 Judson av tel 2737
BARTLETT CHAS T (Martha) general contractor 827 Greenleaf tel 4895
Bartlett George gen contr r 827 Greenleaf
BARTLETT HARRY M (Mae) justice of the peace carp and contr 1119 Ayars pl tel 2166
Bartlett Jennie L r 1408 Elmwood av
Bartlett Samuel (Hattie) carp and contr r 1119 Ayars pl tel 2929
Bartlett W H (May) route foreman Bowman Dairy Co r 1122 Ayars pl
Barton Wm (Minnie) carp r 1533 Dempster
Barttell Anna K Mrs r 1408 Elmwood av
Barttell Jennie L Miss hairdresser r 1408 Elmwood av
Barzargue Jennette Miss stenog r 122 Rinn tel 3401 R
Basquin Olin (Anna) prof N W U r 724 Foster av tel 3118 L

Painting *Decorating*

Cabinet Work, Furniture Repairing, Upholstering, Draperies

C. D. MACPHERSON

1570 Sherman Avenue EVANSTON

Telephone 250 Estimates and sketches furnished

FENCING WIRE-WOOD-IRON

Concrete Posts Last a Lifetime To use wood posts for any kind of fencing means you have not investigated the low cost of our Concrete Posts. All sizes and kinds.

Federal Combination Fence Co.

8 S. Dearborn St. Hartford Bldg. Chicago, Ill.

Phones—Randolph 2944; Central 4016

FARM, FIELD AND POULTRY FENCING. Send for 40-page catalogue. See our new line of fencing for front and back yards

GALVANIZED IRON CORNICES, TIN, COPPER AND SHEET IRON WORK AT
CHARLES E. ARNOLD
Phone 266 *823 DAVIS ST., EVANSTON, ILL.*

J. L. HEBBLETHWAITE
1610 MAPLE AVE.
PHONE 130 EVANSTON
CALLS MADE DAY OR NIGHT
Undertaker, Embalmer and Funeral Director
AUTO AMBULANCE

Bass Ann Elizabeth (wid Myron H) r 1027 Grove tel 1045
Bass James K mngr and treas Kimball Electric Co Chgo r 1027 Grove tel 1045
Bass John W (Carrie) lab r 1810 Darrow av
Bass Julia Miss maid r 1810 Darrow av
Bass Monroe messenger Geo P Mills r 1812 Darrow av
BASS PERKINS B (Mary Maltman) Perkins B Bass & Co 140 s Dearborn Chgo tel Randolph 917 r 1027 Grove tel 1045
Bassalla Stanley gardner r 1514 Main
BASSETT ALBERT E private secy Rev David Hugh Jones r Y M C A
Bassett R J (Frances) r 1304 Forest av tel 1304
Bassoe Peter (Miriam) physician r 2207 Colfax tel 1821
Batchelder prof N WU r 616 Foster
Bates Alfred R r 617 Noyes
Bates Chas E real estate r 820 Michigan av tel 3779
Bates C E Mrs r 820 Michigan av
Bates Mary E Mrs teacher r 813 Foster
Bates Newton H with Am Book Co r 936 Hinman av tel 2080
Bates Oscar (Laura) r 1607 Lake
Bates Rose Miss r 2112 Orrington av
Bates Thomas (Sarah) lawyer N Y Life Chgo r 2112 Orrington av tel 624
Bates ——— lawyer r 619 Noyes
Battaglia Louis (Francis) peddler r 2144 Dewey tel 395

30 COMPLETE DEPARTMENTS
THE STORE THAT SELLS EVERYTHING
Rosenberg's
EVANSTON

TELEPHONE 285

MASON & SMART

1580 SHERMAN AVENUE Evanston, Ill.

Real Estate, Bonds, Mortgages

Battaglia Morrey J driver r 2144 Dewey

Batterman L D Miss teacher r 529 Lee

Batti Martha Miss clk r 1026 Chicago av

Battle J A dry goods com r The Avenue House tel 1110

Battle J A jr mining engr r The Avenue House tel 1110

BATTLES C E (Emma S) druggist 617 Davis tels 564 and 565 r 1632 Chicago av tel 3096

BATTLES C E Northwestern Pharmacy 1713 Sherman av tel 564-565 "A little farther, but it pays"

Bauer Louise Miss tel op r 730 Oakton

Bauer Mathies K (Margaret) sheet metal worker r 1319 Washington pl

Bauer Minnie Mrs r 2118 Maple av

Bauer M (Mary) r 730 Oakton

Bauer Wm A electrician r 730 Oakton

Bauer W C (Alice) prof N W U r 2149 Sherman tel 3244 L

Baughman B J Rev (Mable) pastor Methodist church r 1930 Sherman av

Baughan Crede printer Evanston Index

ORIGINAL CABINET CO.
MILL WORK AND FINE INTERIOR FINISH
Telephone 107
221-25 CHESTER AVENUE, EVANSTON

JOHN VICTOR LEE
DRUGGIST
Toilet Articles, Druggists' Sundries, Cigars, Prescriptions Carefully Compounded Day and Night
THREE PHONES { FIVE-SIX-SEVEN / FIVE-SIX-EIGHT / FIVE-SIX-NINE
N. E. Cor. Main and Chicago Ave.
EVANSTON

GALVANIZED IRON CORNICES, TIN, COPPER AND SHEET IRON WORK AT
CHARLES E. ARNOLD
Phone 266 *823 DAVIS ST., EVANSTON, ILL.*

J. L. HEBBLETHWAITE
1610 MAPLE AVE.
PHONE 130 EVANSTON
CALLS MADE DAY OR NIGHT
Undertaker, Embalmer and Funeral Director
AUTO

Bass Ann Elizabeth (wid Myron H) r 1027 Grove tel 1045
Bass James K mngr and treas Kimball Electric Co Chgo r 1027 Grove tel 1045
Bass John W (Carrie) lab r 1810 Darrow av
Bass Julia Miss maid r 1810 Darrow av
Bass Monroe messenger Geo P Mills r 1812 Darrow av
BASS PERKINS B (Mary Maltman) Perkins B Bass

BATTLES C E Northwestern Pharmacy 1713 Sherman av tel 564-565 "A little farther, but it pays"

Bates C E Mrs r 820 Michigan av
Bates Mary E Mrs teacher r 813 Foster
Bates Newton H with Am Book Co r 936 Hinman av tel 2080
Bates Oscar (Laura) r 1607 Lake
Bates Rose Miss r 2112 Orrington av
Bates Thomas (Sarah) lawyer N Y Life Chgo r 2112 Orrington av tel 624
Bates ——— lawyer r 619 Noyes
Battaglia Louis (Francis) peddler r 2144 Dewey tel 395

30 COMPLETE DEPARTMENTS
THE STORE THAT SELLS EVERYTHING
Rosenberg's
EVANSTON

TELEPHONE 285

MASON & SMART

1580 SHERMAN AVENUE Evanston, Ill.

Real Estate, Bonds, Mortgages

Battaglia Morrey J driver r 2144 Dewey

Batterman L D Miss teacher r 529 Lee

Batti Martha Miss clk r 1026 Chicago av

Battle J A dry goods com r The Avenue House tel 1110

Battle J A jr mining engr r The Avenue House tel 1110

BATTLES C E (Emma S) druggist 617 Davis tels 564 and 565 r 1632 Chicago av tel 3096

Bauer Anna Miss bkpr r 2118 Maple av tel 3199 S

Bauer Edith Miss maid 2621 Sheridan rd

Bauer Edna Miss clk r 730 Oakton

Baur F Mrs r 1428 Crain

Bauer Henry A (Antonette) clk 1919 Dewey av

Bauer Henry r 2014 Pratt ct tel 1944

Bauer Henry J (Maud) clk Am Exp Co Chgo r 2118 Maple av tel 3199 L

Bauer Joseph M (Freda) printer r 2030 Pratt ct

Bauer Louise Miss tel op r 730 Oakton

Bauer Mathies K (Margaret) sheet metal worker r 1319 Washington pl

Bauer Minnie Mrs r 2118 Maple av

Bauer M (Mary) r 730 Oakton

Bauer Wm A electrician r 730 Oakton

Bauer W C (Alice) prof N W U r 2149 Sherman tel 3244 L

Baughman B J Rev (Mable) pastor Methodist church r 1930 Sherman av

Baughan Crede printer Evanston Index

ORIGINAL CABINET CO.
MILL WORK AND FINE INTERIOR FINISH
Telephone 107 721-25 CUSTER AVENUE, EVANSTON

JOHN VICTOR LEE
DRUGGIST
Toilet Articles, Druggists' Sundries, Cigars, Prescriptions Carefully Compounded Day and Night
THREE PHONES { FIVE-SIX-SEVEN / FIVE-SIX-EIGHT / FIVE-SIX-NINE
N. E. Cor. Main and Chicago Ave.
EVANSTON

PORTER'S TREES AND SHRUBS
Evanston Nursery
Emerson St.
1-4 Mile West of Canal
Tel. Evanston 997
LANDSCAPE GARDENING

Baughn C E (Emma) repairing r 1109 Chicago av tel 3046
Bauman Charles teamster r 1333 Oakton
Bauman Wm (Mary) retired r 1333 Oakton
Baumann Alb (Emma) r 2104 Oakton
Baumann Sophie Miss maid r 418 Dempster
Baumgard H Miss housekpr Avenue House
Baumgart Henry r 2428 Grant
Baumgart Ida Miss r 2428 Grant
Baumgart Max driver r 2428 Grant
Baumgart Selma Miss dressmkr r 2428 Grant
Baumgartner August (Anna) gardner r 1007 Greenwood
Baumhardt John (Elizabeth) clk r 1532 Dempster tel 4473
Baxter Sarah C Mrs Art Shop 522 Davis r 1608 Ashland av
Bayless Benjamin retired r 1033 Hinman av tel 3000
Bayless Mary E Miss r 2521 Hartzel tel 2161
Baylis John G r 632 Hinman av
Beach Harry W (Jean) mech engr r 2682 n Prairie av
Beach Hill lab r 824 Foster
Beachler John chauf r 1333 Ridge av tel 474
Beake Jennie Miss Beake Hair Dressing Parlor r 1703 Sherman av
Beake Nellie Miss Beake Hair Dressing Parlor r 1703 Sherman av
Beakes' Hair Dressing Parlor 1707 Sherman av tel 1104

Meyer & Co. Call on them for Coffee Cakes of all kinds, Pies, etc.
1618 SHERMAN AVENUE TELEPHONE 71 EVANSTON

We Carry All Victor Records
WILLARD E. ERICSON, Inc.
VICTOR VICTROLAS
603 Davis St. Phone 4523 Evanston
Prompt Delivery Service to all North Shore Towns

3 Phones: 337, 338 and 339

Daniel's Pharmacy

"The Penslar Store"

If you are too far away Telephone and we will deliver your orders Prescriptions called for and delivered. Sub-postal Station No. 2

MAPLE AVENUE AND FOSTER STREET

Beal Sarell Wood (Mary) lumber Chgo r 1333 Ridge av tel 474

Beals Charles E (Nellie) secy Chgo Peace Society 30 n La Salle r 307 Davis tel 1982

Beals Helen D Miss student r 307 Davis

Beam Alice Miss maid r 2405 Lincoln

Bean Vida stenog r 406 Rinn

Bean ——— Miss nurse r Evanston Hospital

Bear Robt G (Bessie H) r 2736 Harrison tel 4389

Beardslee Louis R (Eleanor) real estate Chgo r 2314 Harrison tel 2595

BEARDSLEY WILFRED F principal Evanston Twp high school r 1704 Hinman av tel 940

BEARUP MARION MISS secy N W U r 1224 Hinman av

Beasman Carrie (wid J) r 2106 Asbury av

Beatman M (Anna) stone cutter r 734 Oakton

BEATRIX DRY CLEANERS cleaners and dyers ladies and gents garments 843 Chicago av tel 1147

Beaty Grace Miss maid 1824 w Railroad av

Beatty Harriett K (wid Robt) r 938 Elmwood av tel 3375 L

Beaty Nora Mrs. laundress 1824 w Railroad av

BEAUCHAMP VIRGIL L (Annie M) barber 607 Dempster tel 507 r 513 Main tel 3206 L (childrens hair cutting a specialty)

Bebbington Walter (Anna) painter r 707 Main

Bechstein Fred D r 719 Madison

EVANSTON FIREPROOF WAREHOUSE

STORAGE, MOVING, PACKING, SHIPPING

Non-Fireproof Storage and Main Office 1621 Benson Avenue Phone 91

Fireproof Storage 1839-43 E. Railroad Avenue Phone 92

DAVID N. OLSON

Funeral Director and Embalmer

906 CHICAGO AVE. Phone 600 EVANSTON

Ambulance Service. Calls answered day and night.

The operations of this bank are under the eye and inspection of the United States Government, which makes it an absolutely safe place to deposit your money

Capital and Surplus $250,000.00

CITY NATIONAL BANK

R. WILLIAMSON & CO. Washington and Jefferson Sts. CHICAGO, ILL.
MANUFACTURERS
BEFORE SELECTING LIGHTING FIXTURES, SEE US.

Beck Anna Miss maid r 1104 Greenwood
Beck Charles (Emma J) (C Beck & Sons) r 2122 Maple av tel 3166 W
Beck C & SONS (Chas Frank and Geo) plumbers 615 Davis tel 773
Beck C N gardner r 1717 Chicago av
Beck Ethel M Miss r 2122 Maple ac
Beck Frank (C Beck & Sons) r 2122 Maple av tel 3166 W
Beck Frank O Rev r 2641 Prairie av
Beck Geo (Maria) r 910 Gaffield pl tel 2466
Beck Preston U (Anna) cook r 2018 Colfax tel 4811
Beck Wm janitor r 2018 Colfax tel 4811
Beck W D (Mable) supt dining car dept N W Ry r 1141 Judson av tel 663
Beck ——— Miss nurse r Evanston Hospital
Becker Clarence E (Lorena) with Am Hide & Leather Co Chgo r 634 Hinman av
Becker Erec (Hannah) cement worker r 2716 Ewing av
Becker Fred (Margaret) r 714 Forest av tel 4368
Becker Henry lab 1419 Darrow av
Becker Jacob r 550 Hinman av
Becker John (A) florist r 1527 Washington
Becker Margaret maid 845 Hinman av
Becker Martin (Kate) lab r 708 Oakton
BECKER WM J (Helene) music shop and school musical instruments supplies sheet music talking machines and records also stationery pianos tuned and musical instruments repaired 801 Dempster tel 1640 r 805 Dempster

Store Phone Evanston 98 **Residence Phone 2903**

Western Casket & Undertaking Co.

New North Shore Undertaking Parlors are located at 1007 Davis St., Evanston, under the management of Wm. H. Scott, who for the last eight years has been with J. L. Hebblethwaite of Evanston. Automobile service furnished.

M. Foley Company
Mason, Cement and Street Paving Contractors
716 Main Street, Evanston. Phone 175. Yard Phones, 4373-3866

BECKERS MUSIC SHOP AND SCHOOL Wm J Becker prop 801 Dempster tel 1640
Beckman Lewis flagman N W ry r 922 Grove tel 3181 W
Beckman Nels (Lillie) engineer r 340 Asbury av
Bechstein Fred E caseing mfgr Chgo r 719 Madison
Bechstein F D (Ida) caseing mfgr Chgo r 719 Madison tel 2239
Beckstrom August (Tina) r 2524 Thayer
Beckstrom Chas (Minnie) janitor 1st M E church r 1815 Ashland av tel 3280 W
Beckstrom John W (Belle) lunch r 2821 Thayer
Beckstrom Lillian Miss dressmkr r 1815 Ashland av
Bedck —— mason r 936 Chicago av
Beddow Burnice Miss r 2140 Sherman av
Beddow Emma Mrs r 2140 Sherman av
Beddow Opal Miss student r 2140 Sherman av
Beddow Wayne r 2140 Sherman av
Beddy Clayton J (Ethel) student r 2017 Maple av
Bedker Esther Miss teacher r 1831 Chicago av tel 3016
Bednarowicz Ignacy lab r 1523 Wilder
Beebe Anna r 811 University pl
Beebe E F Miss r 718 Simpson tel 2304
Beecher C M teacher N W U School of Music r 1247 Judson av
Beecher Helen Miss r 1247 Judson av tel 3053
Beelen Peter (Cathryn) farmer r 1730 Darrow av
Beeman Bertha Miss teacher r 641 Hinman av tel 1579
Beerman Fred R r 1818 Sherman av
Beers Charles G (L W) agt r 700 Michigan av

John C. Schuett Office, 1620 SHERMAN AVE. EVANSTON -:- ILLINOIS
FIRST MORTGAGES FOR SALE
REAL ESTATE BOUGHT, SOLD AND MANAGED
Phone Connections

John A. Shellberg Decorating Co.
Exterior and Interior Painting. Paperhanging, Tinting, Wall Papers, Grass Cloth.—PAINTING CONTRACTORS—Estimates Furnished.
Phone 3731. 828 Custer Ave., Evanston, Ill. Residence 811 OAKTON ST.

CHICAGO OFFICE
164 N. Michigan Ave.

Established 1854

HYDE PARK OFFICE
1522 East 53rd Street

C. H. Jordan & Co.

FUNERAL DIRECTORS

Telephone 449
EVANSTON

612 Davis Street, Evanston, Ill.

Beffort Paul secy Kosmos sanitarium r 2112 Sherman av
Beggs Samuel (Ada M) plumbing r 2400 Thayer
Behlke Geo barber 1627 Benson av r 1934 Maple av
Behm Fred (Eva) lab r 608 Kenney
Bahrendt Bertha Miss tel op r 717 Custer av
Behrendt Fred teamster r 717 Custer av
Behrendt Fred (Louise) driver Meyer & Co r 2115 Jackson av
Behrendt Henry (Minnie) teamster r 717 Custer av
Behrendt Louis C (Ida) teamster r 1827 Darrow av
Beirn Martin J (Anna) mngr credit dept Am Radiator Co 816 s Michigan av Chgo r 920 Elmwood av tel 3474 R
Beiersdorf Ameila Miss maid r 649 Custer av
Beiersdorf August (Augusta) machinist r 649 Custer av
Biersdorf Minnie Miss maid r 1830 Hinman av
Beineich Chas baker r 1829 Grant tel 4377
Beinlich Florence Miss tel op r 1829 Grant tel 4377
Beinlich Frank clk r 1829 Grant
Beinlich Jos (Francis) pipe layer r 1829 Grant tel 4377
Beinlich Roy press feeder r 1829 Grant tel 4377
Beix Elizabeth Miss maid r 2040 Orrington av
Beix Josephine Miss maid r 2242 Orrington av
BELCK GEORGE (Minnie) practical furrier furs stored repaired and made to order 1520 Sherman av tel 1390 r 1518 Sherman av
Belden Agnes C r 937 Hinman av tel 758
Belden Grace teacher E T H S r 937 Hinman av

GEORGE B. CURRIER Pillsbury's Best **FLOUR** Gold Medal and Ceresota
Grain, Feed, Hay and Straw. Rolled Feed a Specialty.
709-11-13-15 Chicago Ave. TELEPHONE 2646 EVANSTON, ILL.

Sparkling White Rock Water
AND WHITE ROCK GINGER ALE
THE BEST ON EARTH
HINCKLEY & SCHMITT, Inc., DISTRIBUTORS
Telephone 980 Evanston Branch 1919 Asbury Ave

Our Work is Done UP to a Standard, not DOWN to a Price

THE CAMERA SHOP

PHONE 1075

614 Davis St., Evanston, Ill.

Belknap Charlotte Miss r 518 Greenwood boul

BELKNAP C IRVING with Troy Laundry Machine Co r University club

Belknap E C (Frances) with P F Corbin Chgo r 518 Greenwood boul tel 1893

Belknap Robt E (Elizabeth) with Penn Steel Co r 2514 Sheridan av tel 945

Bell Andrew (Agnes) teamster r 1925 Jackson av

Bell Charles H (Cora) barber 1642 Maple av

Bell Charlotte Miss r 819 Judson av

Bell Edward W r 705 Reba pl

Bell George I (Hazel) bond dept Harris Trust Co 922 Main tel 3809

Bell Henry G (Luela) rep Nat Fertilizing Assn r 930 Hinman av tel 3714

Bell Harry G r 930 Hinman av

Bell Jas T (Florence) lab r 1817 Ridge av

Bell Jessie Miss r 1513 Hinman av

Bell Jos E (May) driver r 912 Church

Bell J J (Catherine) driver r 703 Seward

Bell Susie Miss r 1817 Ridge av tel 4155

Bell W J (Lizzie) mngr Palace Cash Market r 1581 Maple av

Bellinghauser Wm (Annie) retired r 1713 Ridge av

Belmont Gertrude Mrs r 818 Church

Belnke Louis (Augusta) teamster r 2148 Maple av

Benedict Cornelia teacher Cent school r 913 Greenleaf

Benedict Frances Miss r 1831 Hinman av tel 740

HALLMAN & FRIEDRICHS

PAINTING AND DECORATING CONTRACTORS.
Fine Interior Work our specialty. Estimates furnished.

Phone 4709
520 Dempster Street

Phone 2208
Residence: 931 Wesley Ave., Evanston

Evanston Building Material Co.

SUPPLIES, TEAMING, Etc.

Phone 3098. Yards and Office: Simpson St. and C. & N.W. Tks.

PACKING
MOVING
SHIPPING

STORAGE

CHAIRS AND
TABLES FOR
RENT

IREDALE FIREPROOF WAREHOUSE

Phone 955 Evanston, Ill. 1721-23 Benson Ave.

The Evanston Decorating Co., Inc.
Fine Interior Work. Exterior Painting. Wall Papers. Grass Cloths,
Etc. Paints, Oils, Glass, Etc. Tel. 181 1576 Maple Ave., EVANSTON

Benedict Geo (Lillie) cash Drovers Nat Bank Chgo r 1831 Hinman av tel 740
Benedict Jessie r 915 Greenleaf
Benedict Katherine Miss r 1831 Hinman av tel 740
Benedict Paul M with C B & Q Ry r 1831 Hinman av tel 740
Benesch W upholsterer r 1122 Sherman av
Benington H accountant r 611 Ridge av tel 2812
Benjamin Donald (Carrie) wks Public Service r 1224 Chicago av
Benjamin E L gardner r 628 Library
Benjamin Herbert piano tuner r 707 Church tel 3553 R
Benjamin Laura Mrs. r 1224 Chicago av
Bennack Hilda Miss maid r 1217 Church av
Bennefield Mary Miss maid r 1130 Main
BENNET HAROLD W (Irene M) secy Chas E Graves & Co r 1007 Judson av
Bennett Dwight W (Edna) salesman r 2000 Isabella tel 2407
BENNETT E M MRS prop The Collegian r 639 Library tels 4545 4546 and 2908
Bennett Fred S Rev (Adela P) Free Methodist church r 1814 Ridge av tel 3123 R
Bennett Geo A (Olive) trav salesman Interstate Iron Co r 843 Judson av tel 1117
Bennett George E (Emma) carp r 1141 Sherman av
Bennett H C (Eleanor R) real estate Chgo r 2506 Hartzell tel 3170 L

If You Feel Like Eating,
AND DON'T KNOW WHERE TO GO,
JUST TRY THE
AVENUE HOUSE
Everything Neat and Attractive
Tel. 1110 Chicago Ave. and Davis St.

AUGUST RODELIUS

The Reliable Jeweler at Evanston

827 Davis St. Phone 2635 Evanston

Bennett Martha Miss r 1418 Judson av tel 3455 L
Bennett N J (K L) ins Ins Exch Chgo r 1418 Judson av tel 3455 J
Bennett Oscar (Ida) grocer r 1936 Jackson av
Benson Anna (wid Oscar) r 2817 Park pl
Benson Anna maid r Evanston Hospital
Benson Earl L (Glendora) electrician r 2018 Maple av
Benson Hilma Miss 1117 Forest av.
Benson H H plumber r 2126 Orrington tel 1950
Benson Jennie Miss maid r 1304 Wesley av
Benson John (Emma) motorman r 1024 Chicago av
Benson John (Hilda) chauf r 1456 Ridge av
Benson John (Josephine C) farmer r 1823 Greenwood
Benson Lena Mrs maid r 619 Cook
Benson Magnus (Anna) chauf r 1806 Lake
Benson Medga Miss nurse r 1717 Chicago av
Benson Mrs r 1131 Chicago av
Bent Buehla B Miss music tcher r 2414 Hartzel tel 4141
Bent Earl E Chicago Tel Co r 2414 Hartzel
Bent Eva E Mrs r 2414 Hartzel
Bent Horace D Chgo Tel Co r 2414 Hartzel tel 4141
Bent Horace E (Mary) real estate Chamber of Commerce Chgo r 2414 Hartzel tel 4141
Bent Ruth Miss supt Assoc Charities r
Bentley Arthur r Golf
Bentley Elmma H r 1930 Asbury av
Bentley Vera Miss music teacher r 1930 Asbury av tel 4037

SEEDS, FLOWERING BULBS AND HARDY PLANTS
CUT FLOWERS AND FLORAL DESIGNS
LOUISE C. KADLEC
Phone 2050 820 Church Street Evanston, Ill.
Nursery 2 miles west on Church Street, Phone 1674

Northwestern Heating and Plumbing Company PHONES 2693 & 3017
(REAR OF) 1574 Sherman Ave.
INDEX BUILDING
Elmer W. Fox, Manager
C. S. Wallace, President. Conrad Schmeisser, Secretary.
E. Major, Vice-President. Geo. A. Kearney, Treasurer.

ENCOURAGE HOME INDUSTRY BY EATING
P. & M. R. Putnam HOME BREAD
Made and Baked in Evanston in one of the most Sanitary and best equipped bakeries in the Country. Pure, Sweet and Clean. Ask Your Dealer.
EVANSTON'S MODEL BAKERY
C. H. PUTNAM, Prop. Phone 4020 537-39 CUSTER AVE.

Bentley W O (E) watchman State Bank of Evanston r 1930 Asbury av tel 4037
Benton Ida R Miss r 1910 Asbury av tel 4695
Benz Theo tailor cutter r 1624 Central tel 2100
Benzing F K (Lucy) buyer r 921 Monroe tel 3470 L
Beran Paul A (Amy) mechanical engr r 2300 Harrison tel 3791
Berg Dora maid r 747 Hinman av
Berg John (Anna) brick mkr 1213 Cleveland
Berge Samuel messenger Am Exp Co r 927 Davis tel 1756
Bergerson Hilda Miss maid r 2400 Harrison
Bergerson r 904 Chicago av
Berglund Hanah Miss cook r 1401 Davis
Bergman Louis r 1405 Wilder
Bergman O (Anna) Mark Mfg Co r 310 Rinn
Bergold Emilie Mrs r 2015 Ridge av
Bergsaas Maren Miss maid r 1550 Ashland av
Bergstrom Anna Miss maid r 1820 Wesley av
Bergstrom C G (Mary) carp r 1450 Sherman av tel 611
BERGSTROM EDNA E MISS stenog Mason & Smart r 1450 Sherman av
Bergstrom Elizabeth student r 1450 Sherman av
Bergstrom Grace Miss stenog Ethridge Co Chgo r 1450 Sherman av
Bergwald Hannah Miss maid r 1426 Ridge av
Berholtz David (Dora) tailor r 2014 Maple av
Berkey Peter r Golf

Northwestern Training School for Nurses
NURSES' REGISTRY. Male and Female Nurses furnished day or night, city or country.
Call or phone Evanston 2818. *2237 Sherman Ave., Evanston, Ill.*

If It's Drugs or Druggist Sundries
You Will Find It at
Colwell's University Drug Stores
601-601½ Davis Street EVANSTON, ILLINOIS 821 Noyes Street
Phones 24 and 23 Phone 730

The
Evanston Art and Stationery Store
JOHN A. SMITH, Proprietor
ORIGINAL OIL AND WATER COLOR PAINTINGS. CARVED FRAMES. ARTISTIC PICTURE FRAMING. REGILDING.
715 Church St., Evanston, Ill. Tel. 2706

Berlin —— Miss nurse r Evanston Hospital
Bermark Nels lab r 1700 Washington
Bernard Jas F (Rosa A) florist r 1516 Crain
Bernhisel Fanny C r 827 Washington
Bernhisel Helen L student r 827 Washington
Bernhisel Luther M (Sarah) bridge contr Chgo r 827 Washington tel 1955
Bernitt John (Alice) ice cream mfgr r 1571 Maple av tel 1581
Bernstein Hymann tailor r 1907 Central
Bernstein John (Sarah) ladies tailor 1907 Central tel 1409
Bernsteine Siegfried (Anna) mngr Cohn Dry Goods r 904 Elmwood av
Bernstorff Frank A (Lillian) teacher N W U r 2015 Ridge av tel 3167 W
Berntsen Oscar (Johanna) foreman water extension r 1811 Greenwood tel 3314 W
Berrie Jas (Jenne) painter r 1832 Ashland av
Berry Alb L coal r 1218 Greenleaf tel 4436
Berry Edith E Miss teacher Chgo r 1418 Lake
Berry Elinor Miss student r 521 Ridge av
Berry Erabill Miss r 1418 Lake
Berry Francis Miss cook r 1019 Michigan av
Berry Fred butler r 1019 Michigan av
Berry Harry sugar broker r 521 Ridge av
Berry J J (J M) sugar mfg r 521 Ridge av tel 2912
Berry Loretta Miss student 521 Ridge av

Evanston Pantitorium
Telephone 619 1619 Sherman Ave., Evanston
Cleaning, Dyeing and Repairing

THE MEMORY OF QUALITY lasts long after price has been forgotton. Is not that so in regard to your Collars? They are treated with skill and care at . . . . . .
Nelson Brothers Laundry Co.
EVANSTON AND WILMETTE
TELEPHONES 422 and 489 TELEPHONE 2

CASH PAID FOR SECOND-HAND SCHOOL BOOKS AT
CHANDLER'S
630-632 Davis St. Evanston

Berry M H (Emily) mgr Berry Ventilator r 1000 Monroe tel 1728
Berry Sarah J Miss teacher Chgo r 1418 Lake
Berry Sarah I (wid Benj F) r 1418 Lake tel 3437 J
Berry Thomas L (Grace) salesman r 1319 Chicago av
Berry Zackery r 1726 Oak av
Berryman Nettie Miss r 2109 Sherman av tel 1385
Berteling Hildegarde cadet Cent school r 1039 Maple av
Bertsky Ludrig lab r 1012 Florence av
Bertolany Margarette r 1026 Chicago av
Bertolany Noemi r 1026 Chicago av
BEST A S (Marjorie) A Star Best (incorp) 1 n Wabash av Chgo r 1936 Orrington av tel 3222 W
Best Lilly (wid Flemming) r 1810 Ashland av
Bethel J W clk r 1127 Hinman av
Betsberg Ernest G (Beula) painter r 930 Chicago av
Betts Edna E Miss r 2219 Central tel 3369 L
Betts Edward E (Mary H) supt transp C & N W r 2219 Central tel 3369 L
Betts Geo H (Philomina) with C & N W Ry r 2713 n Prairie av tel 105
Betts John (Therese) driver 1034 Asbury av
Betts Samuel J (Hannah M) R R contr r 2621 n Prairie av tel 1255
Bevan Paul A r 2300 Harrison
Beyer Gladys Miss r 1017 Ridge av
Beyers Harry W (Jean) with C & N W Ry r 1017 Ridge av tel 617

Large Assortment of
House Plants
ALWAYS ON HAND
Telephone 2656
602 Davis Street
Florist
M. Weiland

North Shore Gas Company
Sells Gas for Light, Heat and Power
OFFICES IN
Winnetka and Highland Park, Illinois

Don't worry about your clothes, buy them of . . . **Joseph F. Piersen** And you will know They are right

We have built up one of the largest Tailoring businesses on the North Shore by building GOOD CLOTHES

619 DAVIS ST. Telephone 287 EVANSTON

Beyer —— mechanic r 1716 Sherman av

BIAGI CHAS (Susie) whol and retail fancy fruits confectionery ice cream and delicatessen 602 and 604 Dempster tel 1506 r 1026 Chicago av tel 4476

Bicken A Miss nurse Kosmos sanitarium r 2112 Sherman av

Bicken E Miss nurse Kosmos sanitarium r 2112 Sherman av

Biddings Alice (wid Wm) r 1732 Oak av

Biddings Emma M Miss maid r 1732 Oak av

Biddle Augusta H r 720 Michigon av tel 4139

Biddle Launcelot F (Emma) chief clk r 931 Asbury av tel 3276 R

Biddle Lucy H (wid Geo W A) r 720 Michigan av tel 4139

Biddle Noble L dry good com mer r 720 Michigan av tel 4139

Biebel Lonica Miss maid r 1550 Ashland av

Bieganski John (Jefa) r 1228 Florence av

Biehn John H (Valentine) auditor r 832 Michigan av

Bienlick Joe r 1829 Grant

Bier LeRoy (Nellie) asst genl mgr Indept 5 and 10c store Chgo r 916 Main tel 3915

Biermann P L Rev r Washington and Ridge av

Biermann Teresa Miss r 806 Ridge av

Biesemeier Robt (Margaret) teacher n 2141 Sherman

Bigelow Bessie Miss maid r 1028 Michigan

Bigelow C S (Lillian) dentist University bldg tel 3047 r 1610 Oak av tel 2369

WILLIAM V. RAKE

Hardware, Tinware and House Furnishing Goods, Stoves, Ranges and Furnaces

GENERAL REPAIR WORK
Phones 227 and Wilmette 71

1945 Central Street

Tobias Millinery and Furs
EVANSTON, ILLINOIS

Surveyors GREELEY-HOWARD CO.
SUITE, 1016 City Hall Square Building
139 No. Clark St. CHICAGO
Forty Years' Experience in North Shore Surveying
M. L. GREELEY, Vice-Pres. and Treas. Phones: Randolph 6008, Auto. 42-343 WINNETKA Phone 605 W.

Bigelow Earl E student r 1613 Oak av
Bigelow Katherine Miss r 1618 Ashland av
Bigelow Natalie Miss r 1618 Ashland av tel 866
Bigelow Nathan K (Gertrude Z) papar Palmer House Chgo r 1618 Ashland av tel 866
Biggs Anita T music tchr r 649 Michigan av tel 3221 R
Biggs Foster H (Harriett) importer silks 371 W Adams r 649 Michigan av tel 3221 R
Biggs Howard K with Chas E Graves Co Chgo r 649 Michigan av tel 3221 R
Bilert Natalie maid r 725 Michigan av
Billinghauser Celia Miss r 1713 Ridge av
Billings Roscoe M (Anna) asst mngr Acme White Lead & Color wrk r 933 Maple av tel 3163 R
Billingslea James C (Elsie) adv agt r 2515 Orrington av tel 2537
Billow Clayton O (Helen) secy Nat Supply Co Chgo r 1013 Ridge av tel 1307
Billow Elmer E (Jessie) pres Natl Sup Co Chgo r 823 Washington tel 3148 W
Billow Susan Mrs r 1013 Ridge av
Billow Virginia Miss r 1013 Ridge av
Bingham J A r Greenwood Inn
Binns C L r 725 Emerson tel 2033
Birch Anthony (Sarah) carp r 2035 Pratt ct
Bird Hilliard decorator r 924 Asbury av tel 406
Birdsall William Y (Leonora) coal Chgo r 1240 Oak av tel 3568 J

Electrical Constructors and Engineers
A. SEAMAN, Sec'y and Treas.
"The House of Service and Quality"
804 Davis St., Star Theatre Bldg., Evanston, Ill.
Specialists in Maintenance and Repairs

Electric Commercial Co.
A. S. ADAMS, Pres. and Mgr.
Phone Evanston 2894
Modern Illuminating Fixtures Designed and Constructed.

Evanston's Leading Furrier. You Can Store Your Furs and They Are Insured Also.
WE CLEAN AND REPAIR FURS AT **GEORGE BELCK,**
Telephone 1390. 1520 Sherman Avenue

The operation of this Bank is under the supervision of the state, which makes it an absolutely safe place to deposit your money

Evanston Trust and Savings Bank

Phone 89 Evanston **915 Chicago Ave.**

Birkemo Dorothy Miss nurse r 1515 Davis
Birkemoe Beatrice Miss nurse r 1414 Church
Birkin Frank Mrs. r 422 Hamilton tel 1420
Bischoff Anna Miss maid r 1133 Judson av
Bishline Clyde lab r 1935 Jackson av
Bishop Geo (Mary) janitor r 1418 Church tel 1932
Bishop Jessie E Miss state library Springfield Ill r 1726 Ridge av
Bishop Mabel B Miss r 1720 Ridge av tel 1657
Bishop Seth S (Jessie B) physician 103 State Chgo r 1726 Ridge av tel 1657
BISSELL O J (Lulu F) newsdlr 2017 Harrison tel 1383
Bissell William P (Annie) salesman steel and wire co Chgo r 1208 Maple av tel 714
Bixby Glen sales Morris Pack Co Chgo r 1105 Church
Bixby Henrietta Mrs maid r 628 Central
Bixby Jas W (Gertrude) phys director Y M C A r 1105 Church tel 3446 L
Bjork Amanda Miss maid r 1560 Oak av
Bjork August (Marie) blk smith r 1011 Ashland av
Bjorklund Axel carp r 2019 Maple av
Black Arthur physician r 1250 Asbury av tel 1346
Black Duncan (Annie) carp r 527 Michigan av tel 4307
Black Joseph waiter r 1115 Emerson
Black Wm chauf r 1616 Forest pl
Blackburn Geo (May) clk r 2512 W Railroad av
Blackburn Susan (wid Martin) r 1728 Livingston tel 3514 W

C. D. MACPHERSON

1570 Sherman Avenue **Evanston**

Telephone 250

INTERIOR DECORATING AND FURNISHING

Wall Papers, Fabrics, Rugs, Furniture, Draperies, Antique Furniture

FENCING WIRE-WOOD-IRON

Concrete Posts Last a Lifetime To use wood posts for any kind of fencing means you have not investigated the low cost of our Concrete Posts. All sizes and kinds.

Federal Combination Fence Co.

8 S. Dearborn St. Hartford Bldg. Chicago, Ill.

Phones—Randolph 2944; Central 4016

FARM, FIELD AND POULTRY FENCING. Send for 40-page catalogue. See our new line of fencing for front and back yards

Builders Hardware
House Furnishing Goods Tin and Granite Ware
CHARLES E. ARNOLD
823 Davis Street, Evanston, Ill. Phone 266

J. L. HEBBLETHWAITE
1610 MAPLE AVE. EVANSTON
PHONE 130 CALLS MADE DAY OR NIGHT
Undertaker, Embalmer and Funeral Director
AUTO AMBULANCE

Blacker William H (Violet G) mason r Asbury and Monroe tel 1042

Blackinton Fred L (Lorena) lawyer 1st Nat Bank bldg Chgo r 1312 Oak av tel 3515 L

Blacklaws Alice (wid John) r 1301 Elmwood av tel 1144

Blackwell Cathryn Mrs r 1019 University pl

Blackwell C W (Amanda) retired r 723 Warren

Blackwell James (Marie) engr Evanston water wks r 1723 Greenwood tel 3314 J

Blair James L r Sherman av and Dempster

Blair Jerome Miss maid r 818 Main

Blair John B (Caroline A) mngr David Rutter Coal Co r 1907 Central

Blaisdell Philip E (Agusta) teaming r 1915 Wesley av tel 4774

BLAKE EDGAR OVET (Annie E) architect and supt 621 Davis tel 3262 R r 921 Tenth tel 727 R Wilmette

Blake Edward Rev (Charlotte) r 612 Church tel 3549 J

Blake Frances M (wid Wallace H) r 1021 Asbury av

Blake Hannah Mrs 916 Grove tel 2149

Blake Walter G r 419 Keeney

BLAKEMAN LLOYD DR interne Lake Shore sanitarium

Blakeslee Walter C (Caroline) architect r 1705 Boomer pl

Blanchard Geo B (Mary) pres Traction Co r 1112 Hinman av tel 868

Blanchard Isaac N r 2601 Sheridan rd

FOR WHATEVER YOU NEED TRY
THE STORE THAT SELLS EVERYTHING
Phone Evanston 2400
Rosenberg's
EVANSTON
Phone Wilmette 1100

TELEPHONE 285

MASON & SMART

1580 SHERMAN AVENUE Evanston, Ill.

Real Estate, Bonds, Mortgages

Blanchard Lewis (Mary) express r 1726 Central tel 2932
Blanchard L A (Fannie) retired r 1919 Orrington av tel 229
Blanchard Pearl Miss maid r 923 Hinman av
Blanchard Scott D r Greenwood Inn
Bland Lucille H r 1736 Oak av
BLAND ROBERT (Bella) electric garage repairing supplies etc Benson av cor Clark tel 1048 r 2020 Sherman av tel 4525
Blanger Alma Miss clk r 2809 Central
Blanger Virginia Miss clk r 2809 Central
Blanton May Miss maid r 1140 Forest av
Blastad Olive Miss maid r 1401 Ridge av
Bleystad Clara Miss maid r 920 Elmwood av
Blish Manda Miss maid r 926 Judson av
Bliss Bertha Miss r 1612 Oak av
Bliss Elizabeth T Mrs r 1612 Oak av tel 2769
Bliss Helen Miss teacher r 1612 Oak av
Block Anton (Mary) r 1622 Oak av tel 3997
Block Clara Miss r 1622 Oak av
Block Katherine Miss 1622 Oak av
Block Lydia Miss bkpr r 1622 Oak av
Blom Gustav tailor r 1407 Elmwood av
Blomberg Martin chauf r 217 Dempster
Blomquist Alfred (Charolett) with H M Stevenson & Co Chgo r 2705 Ridge av tel 4758
Blomquist Annie Miss dressmkr r 1941 Dewey av tel 3280 L.

ORIGINAL CABINET CO.
Residence and Office Furniture Made to Order
Office and Factory, 721-25 Custer Ave. Phone 107. EVANSTON

JOHN VICTOR LEE
DRUGGIST
Toilet Articles, Druggists' Sundries, Cigars, Prescriptions Carefully Compounded Day and Night
THREE PHONES { FIVE-SIX-SEVEN / FIVE-SIX-EIGHT / FIVE-SIX-NINE
N. E. Cor. Main and Chicago Ave.
EVANSTON

Wholesale and Retail Bakers and Confectioners, Fancy Pastry and Cakes Made to Order for Weddings and Parties.
MEYER & CO. 1618 Sherman Ave. TELEPHONE 71 Evanston

PORTER'S TREES AND SHRUBS
Evanston Nursery
Emerson St.
1-4 Mile West of Canal
Tel. Evanston 997
LANDSCAPE GARDENING

Blomquist Esther Miss nurse r 1941 Dewey av
Blomquist Jennie Miss r 2705 Ridge av tel 4758
Blomquist Olaf (Anna) engineer r 1941 Dewey av tel 3280 L
Bloom Carl J (Ella C) carp r 1523 Greenwood tel 3437 R
Blue C F (Marie) with Crucible Steel Co Chgo r 425 Greenwood boul tel 1721
BLUM ROBERT G foreman Bowman Pub Co 526 Davis
Blume Gussie Miss waitress Hotel Monnett
Blunt John E r 1560 Asbury av tel 2533
BLUNT JOHN E jr (Carlene) vice pres Merchants Loan & Trust Co Chgo r 1570 Ashland av tel 1528
Blunt Margaret Miss r 1560 Asbury av tel 2533
Blythe Lee cook Dr Phillips r 1217 Michigan av
Boale Ernest (Louisa) painter r 1933 Darrow av
Board E M (Alice) pres Cross Press & Sign Co Chgo r 1937 Orrington av tel 1720
Board Harold E (Bessie) with Cross Press & Sign Co r 640 Hinman av tel 1879
Boardway Victoria Mrs seamstress r 922 Davis
Boback Albert bricklyr r 2114 Central
Boback Amanda (wid Andrew) r 2114 Central
Bobb D S lawyer Chgo r University club tel 939
Bobean Kate Mrs r 731 Foster tel 4027
Bobean Olive Miss r 731 Foster tel 4027
Boberg Anna Miss maid r 2233 Orrington av
Boberg Oscar (Augusta) laundryman r 1114 Wesley av
Boberg Swan painter r 1114 Wesley av

We have the New Edison Diamond Disc Phonographs
Willard E. Ericson, Inc.
EDISON PHONOGRAPHS
Phone 4523
603 Davis Street
EVANSTON

3 Phones: 337, 338 and 339

Daniel's Pharmacy

"The Penslar Store"

Soda Fountain Open All the Year Around
Prescriptions Called For and Delivered

MAPLE AVE. AND FOSTER STREET

Bobo Henry (Lucinda) lab r 2010 W Railroad av
Bobo John (Emma) r 2046 Jackson av
Bochinski Albert lab r 1535 Wilder
BOCK EDMNUD O salesman (Amanda) r 1207 Monroe
Back Elizabeth S Mrs r 628 Foster
Bodach William (Etta) mfg stove fixtures Chgo r 2602 Park pl tel 3753-W
Boddrowalski Benj (Stella) lab r 1569 Dodge av
Boddt Fred (Emma) mason r 702 Main
Bodholdt Aksel K lawyer r 912 Elmwood av
Bodine Hariette E Miss student r 1815 Wesley av
Bodine Jacob (Johanna) clk David Rutter Co r 1815 Wesley av tel 3593-J
Bodkin Alpha J (Josephine) Star Theater r 1421 Wesley av
Boe Emma Miss maid r 2018 Orrington av
Boecin Frank (Noma) lab r 1612 Greenleaf
Boekenhauer H Mrs r 1331 Warren
Boekenhauer Joe clk 1331 Warren
Boelke Albert J (Irine) milk driver Borden r 1823 Ashland av
Boelke Edw J (Anna) driver r 1922 Darrow av
Boesch Gladys E Miss public stenogr 615 Davis
Boesen Matthias J (Anna) bkpr 724 Ridge av tel 4756
Boesen M J (Anna) r 724 Ridge av
Boettcher Edna teacher r 2119 Ridge av tel 784
Boettcher Harriett Miss r 2119 Ridge av tel 784
Boettcher William L (Anna) carp contr r 2119 Ridge av tel 784

DAVID N. OLSON

Funeral Director and Embalmer

906 CHICAGO AVE. **Phone 600** **EVANSTON**

Ambulance Service. Calls answered day and night.

EVANSTON FIREPROOF WAREHOUSE

Clean, Dry and Absolutely Fireproof Storage

Special Piano Room, Chairs and Tables for Rent, Special Rug Room, Moving, Packing, and Shipping

Non-Fireproof Storage and Main Office

1621 Benson Ave. Phone 91

Fireproof Storage

Estimates Free

1839-43 E. Railroad Ave. Phone 92

One of our Safe-deposit boxes at $3.00 a year gives you complete protection for your valuable papers. It also gives you peace of mind.

CITY NATIONAL BANK

OFFICERS

Joseph F. Ward, President — William S. Mason, Vice-President
Charles N. Stevens, Cashier — Hurd Comstock, Asst. Cashier

BOGART ALFRED L (Gertrude) genl mngr Lord's Department Store r 1118 Maple av tel 1322

Bogart Frances Miss student r 1818 Sheridan rd

Bogart W B board of trade r 1818 Sheridan rd tel 893

Bogda Frank (Stena) lab r 1600 Washington

Bogda Ferdinand (Ernestine) lab r 2115 Ashland av

Bogda Ida Miss shirt ironer r 2115 Ashland av

Boggs Isabele Miss housekpr r 1322 Hinman av

Bogue Hamilton real estate Otis bldg r 414 Greenleaf

Bogue Roswell C (Nelle) saleman r 2505 Thayer tel 3257-J

Boice Charles L (Mary) elect Mark Mfg Co r 2319 Pioneer rd

Boice Hugh M r 1831 Hinman av

Boice Marguerite Miss tel oper r 2319 Pioneer rd tel 4099

Boller Fred (Elizabeth) blksmth 915 Chicago av r 1217 Chicago av

Boltwood Helen E Mrs r 1411 Chicago av

Boman John (Anna) piano tuner r 2306 Harrison tel 2481

Bond Alexander (Harriet) clk Mark Mfg Co r 1914 Darrow av

BOND IGNATIUS (Anna) (Bond Bros & Co) r 919 Sherman av tel 3464-W

Bond J M r Greenwood Inn

Bond Laurence C contr r 328 Dempster tel 1952

Bond W M (Florence) saleman r 519 Hamilton tel 3539-L

R. WILLIAMSON & CO. Washington and Jefferson Sts. CHICAGO, ILL.
Manufacturers of
LIGHTING FIXTURES OF EVERY STYLE OR PERIOD

Store Phone Evanston 98. Residence Phone Evanston 2903

Western Casket & Undertaking Co.

WM. H. SCOTT, Manager
Formerly with J. L. Hebblethwaite.
Our North Shore Store at Evanston carries a line of Caskets from the cheapest crepe casket to the richest mahogany. Therefore we are prepared to serve the laboring man and the rich man at a big saving to both. First-class service and courteous treatment guaranteed. Automobile service furnished.

M. Foley Company

Mason, Cement and Street Paving Contractors

716 Main Street, Evanston. Phone 175. Yard Phones, 4373-3866

Bond Bros. & Co.

Electrical Contractors & Engineers

Wiring for Light, Power, Telephones and Bells. Expert Repairing.

624½ Davis Street Phone 944 Evanston, Ill.

BOND BROS & CO (I Bond and Max Lehman) electrical contractors electrical supplies of all kinds 624½ Davis tel 944

Bondurant John R bkpr State Bank of Evanston r 1910 Sherman av tel 1571

Bongard Catherine Mrs r 1044 Chicago av

Bongard Eva Miss seamstress r 1044 Chicago av

Bongard Frank laundry r 1044 Chicago av

Bonndkidis Peter (Bondkidis Bros) r 1020 Central

Bondkidis Thomas (Ella) restaurant 1020 Central tel 3733

Bonner Clarence E (Lucie) clk r 1123 Main tel 3250-J

Bonniwell Henry W (Lucy P) clk r 1919 Colfax

Book Axel W (Hannah) tailor r 1113 Wesley av

Boore Eva Miss clk r 1629 Florence av

Boorean Wm retired r 1430 Elmwood av

John C. Schuett Office 1620 Sherman Ave. EVANSTON - ILLINOIS

Dealer in Improved and Unimproved Farms

Sold or Exchanged in Illinois, Wisconsin, Iowa, Nebraska, Michigan, and North and South Dakota

PHONE CONNECTIONS

John A. Shellberg Decorating Co.

Exterior and Interior Painting. Paperhanging, Tinting, Wall Papers, Grass Cloth. —PAINTING CONTRACTORS—Estimates Furnished

Phone 3731. 828 Custer Ave., Evanston, Ill. Residence 811 OAKTON ST.

CHICAGO OFFICE
164 N. Michigan Ave.

Established 1854

HYDE PARK OFFICE
1522 East 53rd Street

C. H. Jordan & Co.

FUNERAL DIRECTORS

Telephone 449
EVANSTON

612 Davis Street, Evanston, Ill.

Boorman James M (Isabell) wholesale millinery r 2516 Central tel 2097

Booss Frederick E E (Daisy B) elect engr r 2421 Hartzel tel 4429

BOOT G W (Estelle H B) physician and surgeon eye ear nose and throat Century bldg 800 Davis tel 345 hours 9 to 11 a m r 2302 Hartzell tel 653 Chgo office 122 S Michigan av hours 4 to 5 p m tel Randolph 1609

Booth C R Rev (Clarice) r 2034 Sherman av

Booth Helen Miss r 722 Washington

Booth L G (Charlotte) r 722 Washington

Booth Wm clk r 722 Washington

Booz Chas r 1914 Sherman av

Boquist Raeina Miss maid r 911 Forest av

Borchardt E E Miss maid r 609 Clark

Borchardt Ida Miss maid r 1906 Orrington av

BORCHARDT LOUIS watchmaker and jeweler also notary public 606 Dempster

Borchardt Minnie Miss maid r 1812 Hinman av

Borden Arthur H (Amanda) Bader Peterson Lumber Co Chgo r 116 Shurz tel 8813 Birchwood

Borden C F (Anna) fireman r 806 Hamlin

Borden Marie Miss nurse r 1327 Judson av

BORDEN'S CONDENSED MILK CO Frank Frandsen supt milk and cream 1012-1018 Church tel 274 Wilmette tel 1545

Bordon Charles fireman pumping station r 817 Hamlin

GEORGE B. CURRIER Pillsbury's Best FLOUR Gold Medal and Ceresota

Grain, Feed, Hay and Straw. Rolled Feed a Specialty.

709-11-13-15 Chicago Ave. TELEPHONE 2646 EVANSTON, ILL.

HINGKLEY & SCHMITT, Inc.

Telephone Evanston 980 1919 Asbury Ave.

Distributors of Waukesha Table Water

We do Developing, Printing, Enlarging and Copying.
We make Lantern Slides, Interior and Exterior
View Work, Flash Lights, Etc.

THE CAMERA SHOP

PHONE 1075

614 Davis St., Evanston, Ill.

Bordvik Enghild 1119 Judson av
Boret Barnard r 213 Asbury av
Borgerson John (Signa) lab r 1044 Sherman av
Borgnson Ed r 803 Dempster
Boring C O (Grace) J V Farwell Co Chgo r 1943 Orrington av tel 4681
Borkowski Vincent (Julia) cigars and tobacco r 1222 Florence av
Borlachs Jack (Anna) gardner r 1028 Ridge ct
Borland Elizabeth Mrs r 813 Davis
Borland Norman (Elizabeth) r 1824 Hinman av tel 605
Borland Robert chauf r 813 Davis
Borman Fred retired r rear 1538 Dewey av
Borst Geo (Nana) P O carrier r 911 Elmwood av
Borre Eva Miss bkpr r 1629 Florence av
Borre Frank L (Emma) messenger Am Express Co r 1629 Florence av
Borre John (Anna) salesman r 2147 Ridge av
Borre John N (Mary) driver r 1921 Jackson av
Borre Joseph Sr (Gertrude) meat cutter r 1019 Simpson
Borre Joseph J driver r 1019 Simpson
Borre N C (Gertrude) driver r 2225 Pioneer rd
Borre Peter C (Josephine) pressman r 1121 Leonard pl
Borre William J bkpr r 2147 Ridge av
Borrell Fred recorator r 919 Hinman av
Borrozski Emanuel (Caroline) lab r 1625 Fowler av
Borton Frank L (Georgia) freight agt Penn Ry r 1827 Asbury av tel 335

HALLMAN & FRIEDRICHS

PAINTING AND DECORATING CONTRACTORS.
Fine Interior Work our specialty. Estimates furnished.

Phone 4709
520 Dempster Street

Phone 2208
Residence: 931 Wesley Ave., Evanston

James Wigginton

Phone 486. 1320 Simpson Street

CONTRACTOR FOR

MASON WORK
CONCRETE WORK
CEMENT WALKS
FLOORS & DRIVES
Sewers, Water Mains
House Drains, Etc.

PHONE EVANSTON 955
STORAGE
PACKING MOVING SHIPPING
CHAIRS AND TABLES FOR RENT
IREDALE FIREPROOF WAREHOUSE, 1721-1723 Benson Avenue, EVANSTON, ILL.

Borton Helen W Miss student r 1827 Asbury av
Boski Josephine Miss maid r 1208 Maple av
Boston Marie F Miss bkpr r 923 Asbury av
Boston Robt (Maria) lather r 923 Asbury av tel 3132-L
Bostrom Hilda Miss maid r 1036 Judson av
Bostrom Selma Miss maid r 1334 Asbury av
Bostwick L A Mrs r 1565 Sherman av
Bostick Marcelus waiter r 1114 Emerson tel 2716
Bostwick Mark C (Gertrude L) clk r 1215 Lyons
Bosworth C H (Ida) pres Peoples Trust and Savings Bank r 225 Hamilton tel 1108
Botsch Anna E Mrs r 1108 Asbury av
Bottoms Margaret Mrs houskpr r 917 Maple av
Boudreau Mary Mrs r 1431 Sherman av
Bouge Hamilton real est r 1407 Elmwood av
Boukidis Tom r 1020 Central
Boulton Florence Mrs r 1946 Orrington av tel 3238-W
Bousquet Joseph (Belle) broker 184 La Salle r 920 Judson av tel 2827
Bouton May E Miss tel opr Rosenberg's r 1726 Central
Bousquet J S Mrs r 920 Judson av
Bovee Mary T Mrs r 1710 Asbury av
Bowdish J B (Nellie) horseshoer 1711 Maple av r 1501 Lake
Bowen A P (Evelyn) director purchase Pullman Palace Car Co r 1024 Judson av tel 4437
Bowen Daniel C (Mary H) retired r 1119 Lee tel 3475-W
Bowen Gerald A salesman r 1024 Judson av

The Evanston Decorating Co., Inc.
Fine Interior Work. Exterior Painting. Wall Papers. Grass Cloths, Etc. Paints, Oils, Glass, Etc. Tel. 181 1576 Maple Ave., EVANSTON

The Avenue House
offers every modern convenience and comfort to refined families and guests wishing to be away from the noise and dust of the city.
Noted for Cuisine Service and Courtesy

EVANSTON'S
Leading Hotel
TELEPHONE 1110
Chicago Avenue and Davis Street

AUGUST RODELIUS
JEWELER---OPTICIAN
Repairing of complicated Watches and Clocks. Old Jewelry altered and made over like new at reasonable prices
827 Davis St. Phone 2635 Evanston

Bowen R S student r 1024 Judson av
Bower Edna Miss clk 730 Oakton
Bowers Andrew conductor C & N W R r 1244 Leon
Bowers Daniel baggageman C & N W R r 1244 Leon
Bowers George E (Minnie) clk r 1520 Dempster
Bowers Henry S (Margaret T) mngr Goldman Sachs & Co Chgo r 1564 Ashland av tel 903
Bowers H C (Vina) expman Wells Fargo Ex Co r 2002 Pratt ct
Bowers H J r 2118 Maple av
Bowers Jacob (Elizabeth) clk r 726 Madison
Bowers Jennie Miss maid r 2030 Pratt ct
Bowers J C (Lillian) carp r 2030 Pratt ct
Bowers Lillie Miss maid r 2030 Pratt ct
Bowers Margaret Miss r 1244 Leon
Bowers Minnie Miss maid r 562 Cook
Bowers Minnie Miss maid r 2030 Pratt ct
Bowers Thos F r 1511 Elmwood av
Bowers William watchman r 2030 Pratt ct
Bowers W P (Margaretta) electrician r 607 Oakton
Bowers David r Greenwood Inn
Bowie Soloman r 2314 w Railroad av
Bowker Corine Mrs r 903 Seward
Bowker H D (Susie) salesman r 903 Seward tel 2124
BOWMAN A H (Alice) pres Bowman Publishing Co and mng editor of The Evanston News 526 Davis tel 585 r 1402 Chicago av tel 467
BOWMAN BERTHA R MISS editorial writer Evanston Daily News r 2020 Sherman av tel 1825

SEEDS, FLOWERING BULBS AND HARDY PLANTS
CUT FLOWERS AND FLORAL DESIGNS
LOUISE C. KADLEC
Phone 2050 820 Church Street Evanston, Ill.
Nursery 2 miles west on Church Street, Phone 1674

Northwestern Heating and Plumbing Company
Elmer W. Fox, Manager
C. S. Wallace, President. Conrad Schmeisser, Secretary.
E. Major, Vice-President. Geo. A. Kearney, Treasurer.
PHONES 2693 & 3017
(REAR OF) 1574 Sherman Ave.
INDEX BUILDING

ENCOURAGE HOME INDUSTRY BY EATING
P. & M. R. Putnam HOME BREAD
Made and Baked in Evanston in one of the most Sanitary and best equipped bakeries in the Country. Pure, Sweet and Clean. Ask Your Dealer.
EVANSTON'S MODEL BAKERY
C. H. PUTNAM, Prop. Phone 4020 537-39 CUSTER AVE.

BOWMAN DAIRY CO Edward E Lynch div mngr 1922-28 Ridge av tel 380 milk and cream Wilmette tel 55

Bowman Hulbut C (Ella K) mfg agt r 744 Judson av tel 4262

Bowman H M r 2454 Pioneer rd

Bowman Janet Miss r 2020 Sherman tel 1825

Bowman Olive S (Albertha) r 1736 Ridge av

BOWMAN PUB CO THE A H Bowman pres 526 Davis tels 585 586 and 587

Boxx Norah Mrs r 605 Main

Boyajan H rep man r 519 Dempster

Boyd A H Mrs r 1302 Sherman av

Boyd Cora (wid Wm) r 1739 Dodge av

Boyd Edith Miss maid r 1419 Chicago av

Body Edw lab r 1810 Emerson

Boyd Frank (Mary) with Lord & Thomas Chgo r 551 Michigan av

Boyd Matilda W Mrs r 2201 Dewey av

Boyd Peter (Hattie) lab r 1810 Emerson tel 3844

Boyd Wm (Corabell) r 1914 Sheridan rd tel 2020

Boye Aksel 615 Michigan av

BOYER EMMA M MISS stenog and notary public 634 Davis tel 479 r 1421 Sherman av tel 848

Boyer Frank M (Pearl) driver Bowman Dairy Co r 1111 Monroe

Boyer Isabella Mrs asst supt Grove House r 1729 Livingston tel 1234

EARN WHILE YOU LEARN
Northwestern Training School for Nurses
$15 to $25 per week while taking lectures. Course consists of six months' Hospital and Sanitarium training, and one year's lecture work, resident or non-resident.
Nurses' Registry. Male and Female Nurses furnished day or night, city or country. Call or phone Evanston 2818. 2237 Sherman Ave., Evanston, Illinois

EXCLUSIVE AGENCY FOR EVANSTON
The Famous Martha Washington Candies
Also MORSE'S and WHITMAN'S
ALL SIZES AND PACKAGES
COLWELL'S UNIVERSITY DRUG STORES
601 DAVIS ST. PHONE 24 EVANSTON, ILL. 821 NOYES ST. PHONE 730

The
Evanston Art and Stationery Store
JOHN, A. SMITH, Proprietor
EXPERT PICTURE FRAMING POPULAR PRICES
715 Church St., Evanston, Ill. Tel. 2706

BOYER J F (Rosa A) police magistrate and justice of the peace 634 Davis tel 479 r 1421 Sherman av tel 848
Boyer Walter (Mary) flagman r 1719 Sherman
Boyersmith Alice P O clk r 2036 Pratt ct
Boyes Benj W (Mary) organ mkr r 2010 Maple av
Boyington Ralf (Anna) towerman N W R R r 918 Ridge st tel 4418
Boylan Daisy D Miss r 2403 s Prairie av
Boylan Margaret Manora Miss r 2403 s Prairie av
Boylan William (Maye) r 2403 s Prairie av
Boylan William Wesley r 2403 s Prairie av
Boyle Richard r 811 Clark tel 3604
Boyle Sam lab r 1730 Oak av
Boyles Emmet C (Nell) adv agt r 707 Michigan av tel 931
Boyson Lous Lee Mrs 1726 Orrington av
Braasch Lyle student r 521 Main
BRAASCH MAX J (Margaret) mngr R W Bartelmann Co r 521 Main tel 2150
Brace Millioon Miss stenog r 1827 Wesley av
Braschle Bernard (Katherine) lab r 2682 n Prairie av
Brachle Elizabeth Miss stenog r 2682 n Prairie av
Bracken Mary Miss r 731 Foster av tel 4027
Brackensick Ida Miss tailoress r 930 Chicago av
Brackensick John millright r 930 Chicago av
Brackley Anthony driver r 712 Oakton
Brackley Charles r 712 Oakton

YOU CAN HAVE THE BEST,
Cleanest, Whitest, Household Linen in America at a cost far less than it can be done up for in your home at . . . . . .
Nelson Brothers Laundry Co.
EVANSTON AND WILMETTE
Telephones 422 and 489 Telephone 2

Cleaning, Dyeing and Repairing
Done by the
EVANSTON PANTITORIUM
1619 Sherman Ave., Evanston Telephone 619

Chandler. EVANSTON
MESSENGER AND PARCEL DELIVERY
TELEPHONE 123. 630-632 DAVIS STREET

Brackley Jacob (Ellen) teamster r 712 Oakton
Brackley Mat driver r 1215 Washington
Braddock Louis J (May) ins Chgo r 610 Lake
Braden Nick lab 410 Florence av
Bradford Chester T (Minna) Int Harvester Co Chgo r 1632 Wesley av tel 47
Bradford Edwin R (Annette) cement contr 543 Judson av tel 447
Bradley Alvin P teacher N W academy 943 Elmwood av tel 1500
Bradley Edw (Agnes) accountant r 943 Elmwood av tel 1500
Bradley F A Mrs r 1925 Orrington tel 3304-W
Bradley Jessie Miss r 426 Hamilton
Bradshaw Agnes Miss r 1021 Forest av
Bradshaw E T Miss r 1021 Forest av
Bradshaw J H retired r 1021 Forest av tel 522
Bradshaw W D Mrs r 417 Lee tel 3147 L
Brady B J route foreman Bowman Dairy Co r 817 University pl
Brady Elizabeth Miss r 815 Clark
Brady Ida Miss maid r 815 Colfax
Brady Linda Miss maid r 2736 Harrison
Brady Liza Mrs r 815 Clark
Brady Steven gas man r 815 Clark
Bragdon Charles R (Helen) r 1219 Maple av
Bragdon Elizabeth Miss r 1709 Chicago av
Bragdon Frances Miss r 1709 Chicago av

M. Weiland Florist
Telephone 2656
602 Davis Street
Funeral Work OF ALL KINDS Artistically done

North Shore Gas Company
SUPPLIES GAS FOR ALL PURPOSES IN
Winnetka and Highland Park, Ill.
A Full Line of Gas Fixtures, Stoves, Etc.

CLOTHES MADE BY US NOT ONLY FIT, BUT THEY HAVE A STYLISH AND COMFORTABLE LOOK THAT ONLY GOES WITH CAREFUL AND EXPERT WORKMANSHIP.

TELEPHONE 287

JOSEPH F. PIERSEN TAILOR 619 DAVIS STREET EVANSTON

Bragdon Geo H (Alice) gov agt r 2319 Hartzel

Bragdon Merritt C jr student r 1709 Chicago av

BRAGDON M C (Elizabeth W) physician and surgeon 1709 Chicago av tel 36 hours 8 to 9 a m 1 to 2 p m and 5 to 6 p m

Bragg E B (Helen) General Chemical Co r 1838 Chicago av tel 410

Bragg Helen Miss r 1838 Chicago av tel 410

Bragg Kendell student r 1838 Chicago av tel 410

Bragg Lawrence Genl Chem Co Chgo r 1838 Chicago av tel 410

Braineid M E Mrs r 1326 Chicago av

Brammer Edw H (Anna) clk r 2041 Maple av

Brammer Frederick H (Sophie H) lawyer 138 n La Salle st Chgo r 831 Judson av tel 737

Brammer Lilly H Miss r 831 Judson av tel 737

Branch Ellen (wid Nathan) r 1705 Lake

Branch Helen Miss r 1705 Lake

Branch John W (Grace M) auditor N W R R r 2101 Harrison tel 3562-R

Branch Leroy Parker clk N W R R r 2101 Harrison tel 2101-R

Branch Ottilia Miss r rear 2035 Harrison

Branch Peter Q retired r rear 2035 Harrison

Branch Robt cook r 1705 Lake

Branch Wm cook r 1705 Lake

Brand William (Elizabeth) lawyer r 1523 Crain tel 4334

Brand Willis com trav r 525 Kedzie

Tobias Millinery and Furs
EVANSTON, ILLINOIS

Hot Water Heating, Boiler Repairing, Radiators, Boilers and Pipe Covering

WILLIAM V. RAKE

WRITE FOR ESTIMATES
Phones 227 and Wilmette 71

1945 Central Street

Surveyors GREELEY-HOWARD CO.
SUITE, 1016 City Hall Square Building
139 No. Clark St. CHICAGO
Forty Years' Experience in North Shore Surveying
M. L. GREELEY, Vice-Pres. and Treas. Phones: Randolph 6008, Auto. 42-343 WINNETKA Phone 605 W.

Brandt Arthur barnman r 1721 Lake
Brandt A C (Christine) r 800 Dempster
Brandt C E r 1509 Florence av
Brandt Eddy (Sarah) adv r 2665 Stewart av tel 1740
Brandt Edward clk 1936 Maple av r 1721 Lake
Brandt Henry (Mary) lab r 1721 Lake
Brandt Martha Miss laundress r 1931 Jackson av
Brandt Mary (wid John) r 1931 Jackson av
Brandt Peter (Anna) teamster r 2518 Grant
Brandt Rich C student r 1842 Wesley av
Brandt Rudolph C (Ada) retired r 1842 Wesley av tel 3479-R
Brann Wilbur E (Mary J) student r 1610 Maple av
Branstrom Hjalmer lab rms 1521 Lee
Branstrom Hugó (Adlia) lab r 1700 Washington
Branstrom Jennie Miss maid r 936 Hinman av
Brasmer Otto student r 1914 Sherman av
Brasmer William clk r 1458 Maple av tel 3395-J
Braun Kirch r 802 Colfax
Braun Philip H (Margaret) collector r 2403 Central
Braunhold O L (Rena) with Wolf Plumbing Co r 2715 Harrison tel 3654
Bray Walter (Clementine) butcher 1520 Greenleaf
Brayton Charles J (A) cash Finley Barrel & Co Chgo r 811 Washington tel 4466
Brayton Marion Mrs. r 811 Washington
Brayton Sarah H physician r 1637 Chicago av
Brearley Jowett (Mary) carp r 1507 Emerson tel 3430-W

GEORGE BELCK, PRACTICAL FURRIER
Furs Cleaned and Repaired
Phone 1390. 1520 Sherman Ave., Evanston

A. S. ADAMS, Pres. and Mgr. Phone Evanston 2894 A. SEAMAN, Sec'y and Treas.
Electric Commercial Co. Electrical Constructors and Engineers
"The House of Service and Quality"
804 Davis St., Star Theatre Bldg., Evanston, Ill.
Modern Illuminating Fixtures Designed and Constructed. Specialists in Maintenance and Repairs

Evanston Trust and Savings Bank
JAMES R. SMART, Prest. JOHN WESTREICHER, Vice-Prest.
A. F. BULL, Cashier
Capital Stock $100,000.00
Safety Deposit Vaults 3% Interest on Savings Accounts
Checking Accounts Solicited
Phone 89 **915 Chicago Avenue** **Evanston**

Breckenridge Chas C (Carrie) police officer r 1904 Colfax
Breden Josephine Miss maid r 719 Madison
Bredin Elias A (Honta) music teacher r 847 Judson av tel 1680
Breen Michael J (Alice) fireman r 1319 Greenleaf
BREESE J C (Lida G) secy Evanston Fireproof warehouse r 316 Main tel 2112
BREESE JOSEPH C (Lida G) office mngr Mason & Smart r 316 Main tel 2112
Breinig Granville Miller r 636 Hinman av
Breitzmann Fred (Minnie) driver r 1913 Wesley av tel 3585-J
Breitzman F L clk Geo Taylor r 1527 Crain
Brelin John janitor University club
Brennan Annie Miss maid res 322 Main
Brennemann Hedwig Miss music teacher N W U r 1101 Davis tel 2269
Brennemann Julius (Emma) ins r 1101 Davis tel 2269
Breseman Lillian Miss maid r 1401 Davis
Bresnahan Nora Miss maid r 2520 Harrison
Brewer Burdine (Astrid) barn foreman Hines Lumber Co r 1736 Maple av
Brewer Ira (Minnie) city salesman Com Prod Co r 811 Sherman av
Brewer Nicolas (Mary E) carp contr r 2727 Woodbine av tel 4428
Brey Otto butcher r 1505 Greenleaf

Interior Decorating **Exterior Painting**
C. D. MACPHERSON
Tel. 250 **1570 Sherman Ave.** **Evanston**
FURNITURE—DRAPERIES
Upholstering *Refinishing* *Cabinet Work*

FENCING
WIRE-WOOD-IRON
Concrete Posts Last a Lifetime To use wood posts for any kind of fencing means you have not investigated the low cost of our Concrete Posts. All sizes and kinds.
Federal Combination Fence Co.
8 S. Dearborn St. Hartford Bldg. Chicago, Ill.
Phones—Randolph 2944; Central 4016
FARM, FIELD AND POULTRY FENCING. Send for 40-page catalogue. See our new line of fencing for front and back yards

Steam and Hot Water Heating Contractor
CHARLES E. ARNOLD
823 Davis Street, Evanston, Ill. *Phone 266*

Breyer Andrew gardner r 832 Dewey av
Breyer Peter gardner 832 Dewey av
Breytspraak Alice C Miss teacher r 1010 Forest av
Breytspraak Florence Miss music teacher r 1010 Forest av
Breytspraak J C H (Clara) tailor and trimmings Franklin 1010 Forest av tel 2536
Breytspraak John jr salesman Rosenwald & Weil r 1010 Forest av
BRIDGE GEORGE (Mabel) pres North Shore Hardware Co r 522 Church tel 3215-R
Bridge Geo S (Betsy A) com mer r 578 Milburn tel 1444
Bridge Isabelle Miss student r 578 Milburn
Brienen Dora Miss r 1209 Chicago av
Brienen G Mrs r 1209 Chicago av tel 3539-J
Brienen Rose Miss r 1209 Chicago av
Briggs John A (Ada B) real estate Chgo r 1413 Wesley av
Briggs Marry Mrs r 1134 Judson av
Brigham Walter E (Frances E) wood engraver r 1016 Wesley av
Brigzman August (Sophie) janitor Central school r 1403 Greenleaf
Brigzman Elsie Miss clk r 1403 Greenleaf av
Brindley Ethel nurse r 416 Lake
Briscoe Edward A Miss r Monnett Hotel
Bristol Edward (Jenny) clk 645 Custer av
Bristol Sarah Mrs 645 Custer av

J. L. Hebblethwaite
UNDERTAKER, EMBALMER & Funeral Director
CALLS MADE DAY OR NIGHT
1610 Maple Ave. Tel. 130. Evanston. Auto Ambulance

THE STORE THAT SELLS EVERYTHING
Rosenberg's
EVANSTON
PHONE EVANSTON 2400 WILMETTE 1100

TELEPHONE 285 MASON & SMART 1580 SHERMAN AVENUE Evanston, Ill.

REAL ESTATE, FIRE INSURANCE, RENTING

Bristow Josiah (Helen) bldr r 1144 Sherman av
Bristow William J (Emma C) city salesman r 1138 Sherman av tel 3218-J
Britton Fannie (wid Alonzo) r 517 Rinn
Britton Fannie Mrs r 1120 Warren
Britton Helen tel op r 1120 Warren
Britton Marie tel op r 1120 Warren
Broadbeck John florist r 608 South boul
Broadbeck Phillip (Sarah) florist r 608 South boul
Broadway Anna Miss cook r 1128 Ridge av
Brochon Etta M (wid Wm) r 1728 Livingston tel 3514-W
Brochon Wm E clk r 1728 Livingston tel 3514-W
Brock David retired r 825 Asbury av
Brockley Math (Gertrude) chauf r 1215 Washington
Brocks Devilla (Alice) police r 1022 Custer av
Brodahl Anna Mrs r 800 Dempster
Brodhay Harriett (wid John) r 2106 Central tel 3068
Brodheim N furrier 925 Davis tel 1833 r 520 Davis
Brodheim N & Co furrier 925 Davis tel 1833
Broekema John (Bernedine) with Marshall Field Co r 2315 Ridge av tel 3213-W
Brogan Cecilia Miss maid r 1733 Asbury av
Brogen Wm (Rosanna) plasterer r 815 Chicago av
Brommel ——— salesman Quinlan & Tyson r 722 Clinton pl
Broms Charles (Anna) gardner r 1331 Washington

High Grade Cabinet Work
Original Cabinet Co. 721-25 CUSTER AVE. Evanston PHONE 107

The Largest Stock of Drugs and Druggists' Sundries
Careful and Intelligent Attention
JOHN VICTOR LEE, Pharmacist
THREE PHONES { FIVE-SIX-SEVEN FIVE-SIX-EIGHT FIVE-SIX-NINE
N. E. Cor. Main and Chicago Ave. EVANSTON

PORTER'S TREES AND SHRUBS
Evanston Nursery
Emerson St.
1-4 Mile West of Canal
Tel. Evanston 997
LANDSCAPE GARDENING

Bronson Earle A (La Jeune) Leiter estate Chgo r 800 Simpson tel 3306-L
Bronson S C (Frances) prof N W U r 2026 Orrington av
Bronston Clarence janitor r 818 Washington
Brooke Freeborn D (Lizzie B) Rev Free Methodist church cor Ridge av and Lyons r 1113 Grant tel 3241-R
Brooks Annie Miss maid r 574 Ingleside Park
Brooks Arthur (Lilly) lab r 2329 Prairie av tel 4512
Brooks Chas M r 941 Chicago av
Brooks D D city police r 1022 Custer av
Brooks Lilly r 2329 Prairie av
Brooks Lulu Mrs r 2325 Prairie av
Broquist Hannah cook r 1045 Judson av
Broseus Anna (wid Fredrick) r 1012 Asbury av
Brosius Fred cattle dlr r 1508 Main
Brosius Mat retired r 1508 Main
Brosius N (Emma) cattle dlr r 1508 Main
Brosnahan T J (Mona) Board of Trade r 1628 Ridge av tel 1850
Broten Edward T (Anna) carp r 1109 Florence av
Brotha Nick r 541 Florence av
Brothers W E (Emma H) woolens r 921 Ridge av tel 3176-R
BROTHERS WM V (Mable G) lawyer 1509 City Hall Sq bldg Chgo r 320 Main tel 1856
Brown Abby L (wid A J) r 1505 Oak av tel 3497-L
Brown Alice Miss r 719 Chicago av

ASK YOUR GROCER for Meyer & Co. Bread
Evanston
Phone 71
1618 Sherman Avenue

We Carry All Victor Records
WILLARD E. ERICSON, Inc.
VICTOR VICTROLAS
603 Davis St. Phone 4523 Evanston
Prompt Delivery Service to all North Shore Towns

3 Phones: 337, 338 and 339

Daniel's Pharmacy

"The Penslar Store"

If you are too far away Telephone and we will deliver your orders
Prescriptions called for and delivered. Sub-postal Station No. 2
MAPLE AVENUE AND FOSTER STREET

Brown Andrew B decorator r 1044 Chicago av
Brown Anna D Mrs r 719 Chicago av
Brown Arthur C L (Octavia) professor r 625 Colfax tel 3315-L
Brown Arthur N (Clara) salesman r 1026 Grove tel 2808
Brown Arthur F painter r 719 Chicago av
Brown A J Mrs r 1505 Oak av
Brown A S (Carrie) r 833 Simpson
Brown Bessie Mrs r 1822 Emerson
Brown Carrie F r 833 Simpson
Brown Chas waiter r 1117 Clark
Brown Chas J auditor N W R R r 1414 Wesley av
Brown Cora A Miss clk r 2105 Ashland av
Brown C C physician r 927 Davis
Brown De Ette Miss r 2109 Sherman av tel 1385
Brown Earl r 808 Grove
Brown Edna Miss nurse r 1800 Sheridan rd
Brown Elizabeth Miss r 427 Greenwood boul
Brown Elizabeth Miss r 2615 Lincoln tel 4405
Brown Ella W Miss r 1453 Maple av tel 702
Brown Eugene L (Allie) elect 1307 Judson av
Brown E J dist plant chief Chgo Tel Co r 640 Hinman av
Brown Foster cook r 1736 Oak av
Brown Fred S (Eugenia) chauf r 2105 Ashland av
Brown Frederick S (Ella M) engineering contr r 2615 Lincoln tel 4405
Brown Geo 615 Chicago av

David N. Olson Undertaker, Embalmer and Funeral Director

906 CHICAGO AVENUE - - - EVANSTON, ILL.

Ambulance Service. Calls made day and night.
PHONE 600

EVANSTON FIREPROOF WAREHOUSE
STORAGE, MOVING, PACKING, SHIPPING
Non-Fireproof Storage and Main Office 1621 Benson Avenue Phone 91
Fireproof Storage 1839-43 E. Railroad Avenue Phone 92

We want your account and offer to you every courtesy consistent with sound banking

CITY NATIONAL BANK

3% interest compounded semi-annually on Savings Deposits

Resources over $3,000,000.00

Brown Geo R (Elizabeth) retired r 330 Greenwood boul tel 435
Brown Geo R jr Mrs r 743 Hinman av
Brown Gertrude Miss asst librarian r 416 Dempster
Brown Grace Miss 720 Clark
Brown H E Miss r 1028 Emerson tel 2261
BROWN H S (Jessie M) The Evanston Decorating Co r 1422 Wesley av tel 3309-J
Brown Jane (wid Jos) r 1414 Wesley av
Brown John G (Abbie) wood engraver Acme Eng Co Chgo r 2311 Hartzel tel 3581-J
Brown Joseph M (Grace H) railroad supplies r 1225 Greenleaf tel 4219
Brown J E wholesale potatoes r 2126 Maple av
Brown Lida Miss r 719 Chicago av
Brown Lincoln A trustee r 1453 Maple av tel 702
Brown Lloyd clk Marks Mfg Co r 1919 Dewey av
Brown L L salesman r Y M C A
Brown Mary E r 1044 Chicago av
Brown Mary L Mrs r 734 Milburn tel 2974
Brown Mildred (wid Geo R jr) r 743 Hinman av tel 1073
Brown Paul D r 634 Hinman av
Brown Percilla Miss r 2109 Sherman av tel 1385
Brown Ralph elect r 1307 Judson av
Brown Ralph fireman r 719 Chicago av
BROWN R CLARENCE (Ella P) real estate 167 w Washington Chgo tel Main 5183 r 2235 Harrison tel 2612

R. WILLIAMSON & CO. MANUFACTURERS Washington and Jefferson Sts. CHICAGO, ILL.

When you are ready for your Lighting Fixtures—SEE US.—

WM. H. SCOTT

Formerly Assistant Undertaker to J. L. Hebblethwaite of Evanston, is now manager and part owner of an undertaking store at 1007 Davis St., Evanston, opened by the **Western Casket & Undertaking Co.** Automobile service.

Phone Evanston 98, Store. Phone Residence, Evanston 2903

M. Foley Company
Mason, Cement and Street Paving Contractors
716 Main Street, Evanston. Phone 175. Yard Phones, 4373-3866

Brown Robert fireman r 1235 Chicago av
Brown R N 1st asst engr r 720 Clark
Brown Sarah V (wid Edwin) r 569 Milburn tel 205
Brown Sarah Miss r 2115 Sherman
Brown Tillie A Miss r 1307 Judson av
Brown Victor roofer r 833 Simpson
Brown Walter roofer r 833 Simpson
Brown Wm C (Alice) genl supt S & H Trading Stamp 330 s Wabash av r 1323 Judson av
Brown Wm C (Katherine W) pres Mineral Grinding Chgo r 730 Forest av
Brown William M (Hannah) lab r 2102 Jackson av
Brown William Rev (Dora T) r 822 Hamlin tel 2010
Brown Wm (Susie) chauf r 1117 Clark tel 1360
Brown Wm (Mary) bicycle rep 1307 Sherman av r 808 Grove
Brown Willis S (Bessie) asst stewart Country club r 1822 Emerson tel 3482-W
Brown W C (Ellen) W C Brown & Son r 1121 Washington
Brown W C & Son (W C and Edwin), groceries and meats 1113 Washington tel 4086
Brown W L (Catherine) r 217 Dempster tel 170
BROWN & PETERSON (H S Brown and F O Peterson The Evanston Decorating Co and The Evanston Rug Co 1576 1578 Maple av tels 181 and 2324
Brown ——— r 1427 Chicago av

John A. Shellberg Decorating Co.
Fine Interior Work Our Specialty—PAINTING CONTRACTORS—Estimates Furnished.
Phone 3731. 828 Custer Avenue, Evanston, Ill.
Residence 811 OAKTON STREET

John C. Schuett :-: Insurance
Insure You Against Fire, Life, Burglary, Accident :: Tornado, Liability and Automobiles ::
OFFICE, 1620 SHERMAN AVE. EVANSTON, ILL.
Phone Connections

CHICAGO OFFICE
164 N. Michigan Ave.

Established 1854

HYDE PARK OFFICE
1522 East 53rd Street

C. H. Jordan & Co.

FUNERAL DIRECTORS

Telephone 449
EVANSTON

612 Davis Street, Evanston, Ill.

Browne Wm A (Margarette) treas M B Austin Co Chgo r 1012 Judson tel 2629

Brownell Edith Miss bkpr r 1806 Colfax

Brownell Sarah chief clk Chgo Tel Co Winnetka r Highland Park

Browning Chas r 2039 Sherman av

Browning Howard L (Lenore H) with Climax Container Co Chgo r 1579 Ridge av tel 17

Browning John r 701 Reba pl

Browning Mildred Miss cash The C G Franklin Co r 1537 Charles Wilmette

Brownlee L head waiter The Avenue House

Brownlee ——— r 1028 Emerson

Brubaker Charity Mrs r 823 Gaffield pl tel 3370-R

Bruce Frank J r 2516 Central tel 2097

Bruck Clara Miss waitress r 805 Davis

Bruck Matt (Lillie E) watchman r 1531 Crain

BRUDER B F (Mary) supt Prudential Life Ins Co r 815 Gaffield pl tel 3370-J

Bruder Edward J clk Natl Bank of Republic r 815 Gaffield pl

Bruder Frank J clk 1st Natl Bank Chgo r 815 Gaffield pl

Bruder William E mail clk r 815 Gaffield pl tel 3370-L

Bruecker Minnie Miss maid r 1139 Elmwood av

Brugmann W F (Edith) r 1032 Monroe

Bruhm Henry janitor r 1515 Warren

Bruhm Henry jr r 1515 Warren

GEORGE B. CURRIER Pillsbury's Best **FLOUR** Gold Medal and Ceresota

Grain, Feed, Hay and Straw. Rolled Feed a Specialty.

709-11-13-15 Chicago Ave. TELEPHONE 2646 EVANSTON, ILL.

Corinnis Waukesha Water

Direct from the White Rock Mineral Springs.

THE PERFECT TABLE WATER

Telephone Evanston 980 1919 Asbury Ave.

When you see a Kodak think of

THE CAMERA SHOP

PHONE 1075

614 Davis St., Evanston, Ill.

Bruhn Fred (Minnie) vegetable grower r 920 Wesley av tel 1984
Bruhn Fred H (Ella) yard foreman Consumers Co r 915 Noyes tel 4216
Bruhn Fred R jr peddler 920 Wesley av
Bruhn Lydia Miss clk r 920 Wesley av
Bruhn Mamie Miss r 920 Wesley av
Brumdage Warren chauf r 904 Hamlin tel 1586
Brummitt Dan B (Stella) editor r 2523 Park pl tel 1765
Brundage Lew W (Margrette) chauf r 904 Hamlin tel 1586
Brunell Frank H (Jennie V) r 2681 Sheridan rd tel 1223
Bruner Harry (Sarah) teamster 543 Chicago av
Brunger Lidia Miss maid r 937 Forest av
Brunner Catherine Miss r 724 Ridge av
Brunner John (Cora) supt Ill Steel Co r 627 Dartmouth pl tel 2293
Bruynings John r 701 Reba pl
Bryan W F (Julia) prof N W U r 624 Clark tel 3223-R
Bryant Belle Mrs maid r 2101 Harrison
Bryant Phoebe Mrs r 1217 Judson av
Bryant James H (Esther L) driver r 2312 r Railroad av
Bryant S B (Carolin) upholsterer r 1518 Chicago av tel 1812
Bryant Wm H trav salesman J T Rierson Chgo r 1518 Chicago av tel 1812
Bryant & Eichling furn rep rear Chicago av
Byers J H r 1611 Benson av

HALLMAN & FRIEDRICHS

PAINTING AND DECORATING CONTRACTORS.
Fine Interior Work our specialty. Estimates furnished.

Phone 4709
520 Dempster Street

Phone 2208
Residence: 931 Wesley Ave., Evanston

Evanston Building Material Co.

SUPPLIES, TEAMING, Etc.

Phone 3098. Yards and Office: Simpson St. and C. & N.W. Tks.

PACKING
MOVING
SHIPPING

STORAGE

CHAIRS AND
TABLES FOR
RENT

IREDALE FIREPROOF WAREHOUSE

Phone 955 Evanston, Ill. 1721-23 Benson Ave.

Bryan Isabella Miss r 326 Dempster
Bryson Daisy Miss nurse r 827 Sherman av tel 3061
Bryson John (Nettie) teamster r 814 Church
Buchanan William N (Edith) real estate r 2015 Lincoln tel 1281
Buchanan Wm W (Kate) treas Baker Vater Co Chgo r 1426 Chicago av tel 254
Buchberger Clara Miss maid r 1112 Judson av
Bucholz Fred J (Anna) chauf r 912 Hamlin tel 4491
Buchholz (Nellie) Mrs r 831 Gaffield
Buchholz W E clk U C Stores Co r 831 Gaffield pl
Buck Chauncey (Edna Belle) driver r 2134 Maple av
Buck Glenn r 1573 Ridge av
BUCK G D (M) prop Buck's Cash Market r 1322 Elmwood av tel 1224
BUCK H A (Polly) prop Buck's 5 10 and 25-ct store r 509 Main
Buck Ulissies F (Sarah) grocer r 539 Chicago av tel 1751
Buckborough Siegel A (Emily) teacher E T H S r 716 Clark
Bucker Elsie Miss teacher Foster school r 1815 Wesley av
BUCK'S CASH MARKET G D Buck prop 808 Dempster tel 4211
BUCK'S 5 10 AND 25-CT STORE H A Buck prop china crockery glassware confectionery notions toys and fancy goods 903 Chicago av
Buechel Geo C (Myrtle C) milk drvr r 1004 Ashland av

The Evanston Decorating Co., Inc.
Fine Interior Work. Exterior Painting. Wall Papers. Grass Cloths, Etc. Paints, Oils, Glass, Etc. Tel. 181 1576 Maple Ave., EVANSTON

You Will Make No Mistake
BY TRYING ONE OF THE
AVENUE HOUSE SUNDAY DINNERS
Home Like and Appetizing.
Evanston's Leading Hotel
Tel. 1110. Chicago Ave. and Davis St.

AUBREY PROSSER
President

ROY HILL
Secretary

Phone Evanston 414

Builders Lumber Company

LUMBER AND MILL WORK

Building Material

Sherman Avenue, one block north of Main Street

EVANSTON, ILL.

The Evanston Street Cars and C. & N. W. Ry. and Elevated Stations at Main Street are within two blocks of our office.

AUBREY PROSSER
President

ROY HILL
Secretary

Phone Evanston 414

Builders Lumber Company

LUMBER AND MILL WORK

Building Materials

Sherman Avenue, one block north of Main Street

EVANSTON, ILL.

The Evanston Street Cars and C. & N. W. Ry. and Elevated Stations at Main Street are within two blocks of our office.

AUGUST RODELIUS

JEWELER===OPTICIAN

Eyes Tested, Glasses Fitted--All Kinds of Lenses Duplicated

827 Davis St. Phone 2635 Evanston

Buehler Edward H r 1003 Hinman av

Buell Chris (Reka) janitor r 1327 Ashland av

Buell Elsie stenog r 1327 Ashland av

Buffington Bertha E teacher Washington school r 838 Sheridan rd

Buffington David T (Cornelia) salesman r 1232 Asbury av tel 1849

Buffington Eugenia Miss r 1140 Forest av

Buffington E (Drucilla) pres Ill Steel Co r 1140 Forest av tel 426

Buffington George N student r 1232 Asbury av

Buffington Sarah L Miss r 1140 Forest av

Bugner Adam (Margarette) stone cutter r 831 Madison

Bugner Joseph machinist r 831 Madison

Buhert Donald r 1800 Sheridan av tel 407

Buhman Clara M r 519 Main

Buhman Henry barber 924 Davis tel 1882 r 519 Main

Burde Frederick C (Katherine) r 2676 n Prairie av

Buhre Geo V r 2676 n Prairie av

Buhre Louisa R Miss teacher r 2676 n Prairie av

Builder John (Maude) with Marshall Fields r 1010 Sheridan rd tel 2078

Buker Henry (Mary) mngr Brown & Sharp Mfg Co Chgo r 1205 Michigan av

Bulger Mary Mrs r 1416 Dewey av

BULL ARTHUR F (Nora) cashier Evanston Trust and Savings Bank r 922 Elmwood av tel 3111-L

SEEDS, FLOWERING BULBS AND HARDY PLANTS

CUT FLOWERS AND FLORAL DESIGNS

LOUISE C. KADLEC

Phone 2050 820 Church Street Evanston, Ill.

Nursery 2 miles west on Church Street, Phone 1674

Northwestern Heating and Plumbing Company PHONES 2693 & 3017

Elmer W. Fox, Manager
C. S. Wallace, President. Conrad Schmeisser, Secretary.
E. Major, Vice-President. Geo. A. Kearney, Treasurer.

(REAR OF) **1574 Sherman Ave.**

INDEX BUILDING

ENCOURAGE HOME INDUSTRY BY EATING
P. & M. R. Putnam HOME BREAD
Made and Baked in Evanston in one of the most Sanitary and best equipped bakeries in the Country. Pure, Sweet and Clean. Ask Your Dealer.
EVANSTON'S MODEL BAKERY
C. H. PUTNAM, Prop. Phone 4020 537-39 CUSTER AVE.

Bull Gordon W (Mable) broker r 1105 Maple av tel 3255-L
Bund Francis S (Mary) with Jones & Laughlin Steel Co r 2509 Harrison tel 3332- L
Bundy John C Mrs r 624 Sheridan sq
Bunkley Odessa Miss maid r 2413 Park pl
Bunten Andrew (Bessie) exam Interstate Com Commission r 2115 Harrison
Bunten John retired r 2115 Harrison
Bunting Annie (wid C W) r 803 Michigan av tel 4383
BUNTING GEO E (Bessie B) mng S S Allan Steamship Co 127 N Dearborn Chgo r 803 Michigan av tel 4383
Burbank Miss r 515 Davis
Burch Amanda Miss maid r 1616 Hinman av
Burch Arthur C student r 1710 Asbury av tel 2861
Burch Floyd R r 1614 Sherman av
Burch Virgil r 1614 Sherman av
Burch Wm A (Dora M) timber and land r 1710 Asbury av tel 2861
Burch William E (Emma S) wholesale coffee Chgo r 1239 Oak av tel 3516-L
Burchmore John S (Frances N) lawyer Chgo r 2607 n Prairie tel 4616
Burden Adele Miss r 820 Gaffield pl
Burden George (Laura) P O clk r 708 Washington
Burden H T Mrs r 820 Gaffield pl tel 820
BURDEN STEPHEN F (Esther E) painter and decorator 721 Washington tel 1497

TENT COLONY Lake Shore Sanitarium
Two blocks from Lake Michigan
Phone Evanston 2818
For convalescence and recuperation. Rates $12.50 to $25.00 per week, including General Nursing and Medical Supervision.
2237 Sherman Ave., EVANSTON, ILL.

The Largest Stock of Drugs and Druggist Sundries
in Cook County (Outside the Loop) at

COLWELL'S UNIVERSITY DRUG STORES
601-601½ Davis Street Phones 24 and 23 EVANSTON, ILLINOIS 821 Noyes Street Phone 730

The
Evanston Art and Stationery Store
JOHN A. SMITH, Proprietor
Fine Stationery, Engraved Wedding Invitations, Announcements and Calling Cards
715 Church St., Evanston, Ill. Tel. 2706

Burdick I A Mrs r 1831 Chicago av
Burdick Kathryn maid r 833 Forest av
Burdsal C W (Mary) retired r 634 Sheridan rd tel 2034
Burdsal George B note teller City Natl Bank r 124 Keeney
Burdsal J W (Ethel) shirt mfg 5 w Madison Chgo r 1010 Hinman av tel 3187-W
Burell Prudence Mrs r 1011 University pl
Burg John Charles r 2020 Sherman av tel 4448
Burger Geo J barber r 1324 Greenleaf
Burger Jos (Annie) brewer r 2126 Lake
Burger Robt H (Louisa) chauf r 1327 Ashland av tel 2116
Burger Wm H (Elizabeth S) prof N W U r 618 Clark
Burgeson Edward chauf r 805 Dempster
Burgess Ernest H r 229 Main
Burgeson Gustav (Henrietta) teamster r 1403 Emerson
Bergeson W (E) carp r 716 Main
Burgess Amos (Elizabeth) lab r 1935 Jackson av
Burgess Kate r 1935 Jackson av
Burgess Wm carp r 624 Foster
Buritt Peter (Anna) druggist r 710 Washington
BURKE AUG ROOFING CO gravel roofers ready roofing over shingles old roofs repaired and recoated 2621 2623 n Halsted tel Diversity 8251 Chgo
Burke Jas P (Mary) horseshoer 1569 Sherman av r 1818 Ashland av tel 1410
Burke Mabel Miss stenog r 1818 Ashland av

Nelson Brothers Laundry Co.
EVANSTON AND WILMETTE
Telephones 422 and 489 Telephone 2
Our Aim is To Do for Our Patrons What They Want and Not to Disappoint. We Launder, With the BEST OF CARE, the Finest Linen Men and Ladies' Wear.

Evanston Pantitorium
Cleaners and Dyers
QUICK WORK A SPECIALTY
Telephone 619 1619 Sherman Ave., Evanston

BICYCLES SOLD ON EASY PAYMENTS
Highest Price, Good Second-Hand Bicycles at
CHANDLER'S
630-632 Davis St. Evanston

Burke Marguerite Miss stenog r 1818 Ashland av
Burker Henry r 1205 Michigan av
BURKETT CHARLES H druggist toilet articles stationery rubber goods trusses confectionery and cigars 829 Davis tels 21 and 20 r 1745 Orrington av tel 4529
Burkett Margaret Miss r 1745 Orrington av tel 4529
Burkhardt Henry S Natl Land Co Chgo r 1300 Davis tel 1550
Burklund Chas (Emma) carp r 828 Oakton
Burklund Ida Miss bkpr r 828 Oakton
Burklund Miss bkpr r 828 Oakton
Burlingham Chas L (Juanita) salesman r 2663 n Prairie av
Burmeister Ernest (Minnie) clk r 2143 Pioneer rd
Burnet Annie (wid Wm) r 1106 Ayars pl
Burnett Janie Miss r 1705 Grant
Burnett Lefy P hairdresser r 1408 Elmwood av
Burnett Ruth Miss r 1705 Grant
Burnett Sallie Mrs r 1705 Grant
Burnham Arthur (Mary) real est 1718 First Natl Bank Chgo r 1415 Maple av tel 1568
Burnham D H Mrs r 232 Dempster tel 128
Burnham D H jr (Helen) architect Chgo r 422 Greenwood boul tel 4698
Burnham Ella Miss n 232 Dempster
Burnham Hubert (V C) architect Ry Exch r 1225 Hinman av tel 4083

M. Weiland Florist
Telephone 2656
602 Davis Street
Palms to Rent for all Occasions

North Shore Gas Company
Sells Gas for Light, Heat and Power
OFFICES IN
Winnetka and Highland Park, Illinois

Don't worry about your clothes, buy them of . . . **Joseph F. Piersen** And you will know They are right

We have built up one of the largest Tailoring businesses on the North Shore by building GOOD CLOTHES

619 DAVIS ST. Telephone 287 EVANSTON

Burnham John (Catherine) broker Chgo r 1221 Forest av tel 865
Burns Alfred printer r 722 Clark
Burns Andrew gardener r 912 Emerson
Burns Aron (Lena) lab r 722 Clark
Burns Carl r 722 Clark
Burns Charlotte Miss r 1831 Chicago av tel 3016
Burns Gladys Miss r 1215 Judson av
BURNS J H (Mary) (Burns & Grassie) 107 S Dearborn Chgo r 1215 Judson av tel 1331
Burns Kenneth r 1215 Judson av
Burns Mary Miss clk 1007 Sherman av
Burns Richard clk r 722 Clark
Burns Wm F (Mary) lawyer Stock Ex bldg Chgo r 838 Sheridan rd tel 2290
Burns Wm Rev (Anna) r 931 Hinman av tel 1502
Burr Johanna Hess Mrs teacher r 1302 Davis tel 1793
Burritt Ellen M (wid Josiah) r 635 Judson av tel 1184
Burritt Evart J retired r 635 Judson av tel 1184
Burritt Perley B Mrs r 710 Washington
Burroughs E A (F E) ins agt 620 Davis r 811 Gaffield tel 4751
Burrows Warren (Lydia) G B Currier Chgo 930 Asbury tel 3328-J
Burt Faye E Miss teacher r 908 Elmwood tel 1639
Burt Horace E retired r 908 Elmwood av tel 1639
Burt Matties R r 615 Chicago av

Tobias Millinery and Furs
EVANSTON, ILLINOIS

Builders' Hardware, Furnaces, Stoves, Ranges and General Repairing

WILLIAM V. RAKE

Phones 227 and Wilmette 71 1945 Central Street

Surveyors GREELEY-HOWARD CO.
SUITE, 1016 City Hall Square Building
139 No. Clark St. CHICAGO
Forty Years' Experience in North Shore Surveying
M. L. GREELEY, Vice-Pres. and Treas. Phones: Randolph 6008, Auto. 42-343 WINNETKA Phone 605 W.

Burt W G with Marshall Field Co r 1723 Chicago av tel 3584

Burton Mable Miss r 118 Foster tel 3948

Burton Margaret Miss r 1118 Foster tel 3948

Burton Thos J (Annie) leather r 1118 Foster tel 3948

Bush Benj F (Emma) real est 19 S La Salle Chgo r 1217 Church tel 1170

Bush Chester A (Mercedes W) auditor Northern Trust Co Chgo r2310 Harrison tel 2538

Bush David L (Nellie) mngr C M St P R R r 1010 Maple av tel 751

Bush L D (Isabelle) clk r 922 Main tel 3608

Bush Minnie (wid Wm) r 1904 Asbury av

Bushnell Joseph (Susie) clk Marshall Field Chgo r 640 Hinman av tel 2905

Bushnell J A r Westminister apts

Bushnell Wm E (Mary L) r 714 Hinman av

Bushwell Henry G (Josephine) mngr Home Fire Iins Co Chgo r 1014 Greenwood tel 1624

Butcher Edgar clk r 2668 w Railroad av

Butcher Jennie Mrs r 2668 W Railroad av

Butcher Lillian Miss clk r 2668 w Railroad av

Buthman August (Henrietta) watchman r 1314 Ashland av

Butler Annie (wid Jos H) r 1032 Maple av

Butler Arthur D (Isabella) physician 1918 Asbury r same tel 962

Electric Commercial Co.
A. S. ADAMS, Pres. and Mgr. Phone Evanston 2894
Modern Illuminating Fixtures Designed and Constructed.
Electrical Constructors and Engineers
A. SEAMAN, Sec'y and Treas.
"The House of Service and Quality"
804 Davis St., Star Theatre Bldg., Evanston, Ill.
Specialists in Maintenance and Repairs

GEORGE BELCK, PRACTICAL FURRIER
FURS STORED AND INSURED
Telephone 1390. 1520 Sherman Ave., Evanston

Evanston Trust and Savings Bank

CAPITAL STOCK $100,000.00

915 CHICAGO AVENUE, EVANSTON PHONE 89

We beg to call your attention to the personnel of our Board of Directors

Dr. Frank H. Anderson, Isak Anderson, Charles H. Bosworth, Charles S. Castle, Michael Foley, George M. Ludlow, Joseph L. McNab, Daniel McCann, William J. O'Connell, Peter Randley, Joseph A. Stephens, James R. Smart, John Westreicher, James D. Wiggington, Jr.

Butler A E (Agnes H) A E Butler & Co stocks bonds Womans Temple bldg r 1732 Chicago av tel 1647

Butler Benj (Emilia) expressing r 1031 Sherman av tel 1435

Butler Benj (Bessie) porter r 1113 Clark

Butler Chas (Minnie K) cab driver r 1034 Custer av

Butler Cornelius roofer r 2014 Wesley av

Butler Daisy Mrs r rear 1505 Lake tel 4597

Butler Elliott lab r 937 Chicago av

Butler Gerald M r 1555 Ridge av tel 690

Butler Geo (Sarah) lab r 1011 University pl

BUTLER HENRY (Mary) livery and express 914 Davis tel 150 r 2305 Brown av tel 219

Butler Inez Miss r 807 Foster

Butler John (Alice) lab r 2303 Prairie av

Butler John M student r 1555 Ridge av

Butler Joseph (Minnie) gravel roofer r 2014 Wesley av tel 906

Butler Julius roofer r 2014 Wesley av

Butler J R (Daisy) tailor r 1505 Lake tel 4597

Butler Lindsey H (Alice) grocer 1945 Maple av r 1022 Ayers pl

Butler Morton (Julia) r 1555 Ridge av tel 690

Butler Nora Miss r 1555 Ridge av

Butler Sarah r 1011 University pl

Butler Theo (Martha A) express 1619 Benson av r 1944 Jackson av tel 1210

Butler ———— Miss nurse r Evanston Hospital

C. D. MACPHERSON

Telephone 250 1570 Sherman Ave., Evanston

Interior Decorating *FURNITURE* *Draperies*
Exterior Painting *Repairing, Refinishing* *Curtains*
Upholstering

FENCING WIRE-WOOD-IRON

Concrete Posts Last a Lifetime To use wood posts for any kind of fencing means you have not investigated the low cost of our Concrete Posts. All sizes and kinds.

Federal Combination Fence Co.

8 S. Dearborn St. Hartford Bldg. Chicago, Ill.

Phones—Randolph 2944; Central 4016

FARM, FIELD AND POULTRY FENCING. Send for 40-page catalogue. See our new line of fencing for front and back yards

CHARLES E. ARNOLD
Builders, Hardware, Stoves, Ranges and Furnaces
TIN AND SHEET IRON WORK
Phone 266 823 Davis Street, Evanston, Ill.

J. L. Hebblethwaite
UNDERTAKER.. EMBALMER & Funeral Director
CALLS MADE DAY OR NIGHT
Auto Ambulance
1610 Maple Ave. Tel. 130. Evanston.

Butler ——— clk r 1127 Hinman av
Butow Adelbert (Wilhelmina) machinist r 2527 Prairie av tel 3456-J
Butow Adelbert J (Marie) supt M L O'Malia r 2636 w Railroad av tel 2295
Butow Edward (Bertha) r 2150 Ashland av
Butow Frank clk r 2527 Prairie av tel 3456-J
BUTOW LILLIAN MISS bkpr The Evanston Decorating Co r 2527 Prairie av tel 3107-L
Butow Lee (H) printer r 1111 Madison
Butow Pearl Miss clk r 2527 Prairieav tel 3456-J
Butow Ralph clk r 2527 Prairie av tel 3456-J
Butterfield W L (F A) Lake Barometer Co N Y r 1834 Sheridan rd tel 4599
Butterworth A r 912 Main
Button ——— Miss matron r 1807 Orrington av
Butzen Carl (Anna) painter cont r 1403 Washington tel 1292
Butzow Blanche Mrs r 1236 Hinman av tel 1086
Butzow Wm H (Minnie) clk 1812 Greenwood
Byam Norton H (Gertrude) clk Chgo Rawhide Co r 807 Judson av tel 3343-R
Byram H E (Helen) r 2865 Sheridan rd tel 2978
Byrd Arthur (Janie) porter r 921 University pl
Byrd Cathryn (wid Wm) 1110½ Clark
Byrd & Son r 1103 Clark
Byrne Mary r 1500 Asbury av
Byrnes Agnes M P O clk r 1145 Judson av

THE STORE THAT SELLS EVERYTHING
Rosenberg's
EVANSTON
PHONES
EVANSTON
2400
WILMETTE
1100
GOOD MERCHANDISE LOW PRICES

TELEPHONE 285 MASON & SMART 1580 SHERMAN AVENUE Evanston, Ill.

LOANS MADE ON IMPROVED NORTH SHORE REAL ESTATE

Byrnes Alice F Miss r 1220 Elmwood av
Byrnes James E r 1220 Elmwood av
Byrnes John F (Alice E) Intl Ed Indus Film Co Chgo r 1222 Elmwood av tel 4432
Bystedt D (Alice) grocery r 701 Oakton tel 1121

C

Cable Alice F Miss r 1742 Asbury av
Cable E M Rev (Myrtle) r 1862 Sherman av
Cable H D Mrs r 1742 Asbury av tel 668
Cady Edward B (Sallie) with Gage Downs Corset Co r 2709 n Prairie av tel 3611
Cady Gilbert H (Marian) teacher N W U 908 Elmwood av
Cady H Olan (Hattie) r 2025 Sherman tel 4712
Cafateria Mrs Davidson prop 1627 Chicago av tel 4231
Cahill Elizabeth maid r 810 Forest av
Cahill John (Florence) Amer Heating & Plumbing Co Chgo r 628 Cook tel 82
Caine John (Caroline) painter r 1215 Lyons
Caldwell Roy (Gladys) repman Chas E Arnold r 916 Emerson
Caldwell R W r 1224 Sheridan rd tel 1326
Calkins Harvey Reeves r 2016 Sheridan rd
CallaganAnnie F (wid Frank H) r 823 Hinman av tel 3182-J
Callow Alvah O C N W R R r 831 Foster
Callow Cora I Miss r 831 Foster

Fine Interior Finish A Specialty
Original Cabinet Co. 721-25 CUSTER AVE. PHONE 107 Evanston

JOHN VICTOR LEE
EXCLUSIVE DISTRIBUTOR
Belle-Mead Sweets, Wuest's Chocolates, and LaVenda Cigars
THREE PHONES FIVE-SIX-SEVEN FIVE-SIX-EIGHT FIVE-SIX-NINE
N. E. Cor. Main and Chicago Ave
EVANSTON

PORTER'S TREES AND SHRUBS
Evanston Nursery
Emerson St.
1-4 Mile West of Canal
Tel. Evanston 997
LANDSCAPE GARDENING

Callow Walter H (Alvena) principal Evanston Bus Col r 831 Foster
Calson David W (Anna) bricklayer r 1433 Wilder
Calvary Cemetery Chicago av s of Rinn
Calwitz Herman wks pub service r 522 Church tel 3814
CAMERA SHOP THE Will E Horton 614 Davis tel 1075
Cameron Ada teacher Lincoln school r 724 Washington
Cameron Elizabeth teacher Washington school r 724 Washington
Cameron Geo A (Florence) with Scully Steel & Iron
Cameron Susan Mrs r 916 Main
Cameron Wm A (Edith) Russian Michigan Chgo r 1608 Forest pl tel 2936
Cameron WH (Mable) secy Nat Bd of Safety r 1130 Madison tel 3459-L
Camp Cecil L (Alice) student r 2026 Maple av
CAMP HOWARD S (Ada S) asst cash Central Trust Co Chgo r 706 Hinman av tel 3346-L
Campbell Adda teacher Lincoln school r 529 Lee
Campbell Carrie Mrs r 1107 Michigan av
CAMPBELL C B (Cora) mngr C H Jordan & Co r 944 Elmwood av tel 4684
Campbell Christina Miss maid r 1217 Forest av
Campbell David cont agt Chgo Tel Co r 1022 Sherman av
Campbell Donald F (Rena Bates) teacher r 1134 Oak av
Campbell D M (Campbell & Harvey) r Wilmette
Campbell Gilbert L (Maud) clothing r 2021 Harrison

MEYER & CO. Bakers and Confectioners
WEDDING AND PARTY ORDERS PROMPTLY ATTENDED TO
1618 Sherman Avenue Telephone 71 Evanston

We have the New Edison Diamond Disc Phonographs
Willard E. Ericson, Inc.
EDISON PHONOGRAPHS
Phone 4523
603 Davis Street
EVANSTON

3 Phones: 337, 338 and 339

Daniel's Pharmacy
"The Penslar Store"
Fine Stationery, Cigars, Confectionery, Films, Kodak Work, Ice Creams
MAPLE AVENUE AND FOSTER STREET

Campbell Harry (Evelyn) Armour Grain Co Chgo r 631 Milburn
Camp Howard S (Ada S) asst cash Cent Trust Co Ill Chgo r 706 Hinman tel 3346-L
Campbell James Mrs r 420 Hamilton
Campbell Kathryn Miss cook r 1210 Forest av
Campbell Margrete Miss nurse r 915 Forest av
Campbell M E Miss clk r 819 Madison
Campbell Robt W (Bertha G) lawyer 72 w Adams r 1335 Asbury av tel 2670
Campbell Wm (Jean) carp r 2111 Noyes
Campbell Wm (Bertina) janitor r 1937 Dewey av
Campbell Wm B r 902 Elmwood av
Campbell & Harvey (D M Campbell and C E Harvey) vet surgeons 1021 Davis tel 363
Campion Rene lab r 348 Florence
Candee Elizabeth D (wid Robt) r 1312 Oak av tel 2809
Candee N Cecilia (wid Wm) r 1310 Maple av
Candee Wm L hardware r 1310 Maple av tel 3598-J
Canfield Antoinette Miss music teacher r 915 Greenleaf
Canfield Cornelia B cadet Washington school r 915 Greenleaf
Cannon A D Mrs r 645 University pl
Cannon Carrie Miss bkpr r 1813 Lincoln
Cannon Charles steamfitter r 1813 Lincoln
Cannon Chas student r 1115 Clark
Cannon Emilie (wid Nathan J) r 1115 Clark
Cannon Flora Miss maid r 1309 Emerson tel 4463

EVANSTON FIREPROOF WAREHOUSE
Clean, Dry and Absolutely Fireproof Storage
Special Piano Room, Chairs and Tables for Rent, Special Rug Room, Moving, Packing, and Shipping
Non-Fireproof Storage and Main Office
1621 Benson Ave. Phone 91 Estimates Free
Fireproof Storage
1839-43 E. Railroad Ave. Phone 92

David N. Olson Undertaker, Embalmer and Funeral Director
906 CHICAGO AVENUE - - - EVANSTON, ILL.
Ambulance Service. Calls made day and night.
PHONE 600

The City National Bank

begs to call your attention to the personnel of its Board of Directors

Frank H. Armstrong	Thomas Bates	Thomas H. Eddy	D. R. Forgan
Wm. S. Mason	Joseph E. Paden	Chas. E. Ware	W. W. Buchanan
	James A. Patten	Joseph F. Ward	

Cannon Geo H r 1111 Forest av

Cannon Henry O (Elizabeth) carp r 1115 Emerson

Cannon Hubbard (Agusta) r 1813 Lincoln

Cannon Mary r 1458 Maple av

Cannon Marshall (Harriet) chauf r 1309 Emerson tel 4581

Cannon Samuel (Laura) janitor r 1309 Emerson tel 4463

Cannon William Ed mechanic 1013 Davis r 1813 Lincoln

Cannon Wm (Hattie) restaurant 1521 Elmwood av r 905 Grove tel 2911

Capron E M Miss society rep The Evanston Press r 517 Main tel 4598

Capron Nettie M Miss r 517 Main

Carkeek Ida dom science teacher Evanston schools r 839 Judson av

Cardott Max (Anna) brklayer r 1809 Lake

Cardott Wm (Caroline) carp r 810 Clark

Carey E A Mrs r 1022 Sherman av

Carey Raymond A chief clk Chgo Tel Co r 1022 Sherman av

Carey Ray chief clk Tel Co r 1022 Sherman av

Carkeek Ida Miss domestic science teacher s Evanston school r 839 Judson av tel 612

Carkeek Jack trav salesman r 515 Davis tel 1755

Carlborg Frank A (Alice) electrician r 1136 Sherman av

Carlborg Ulrich (Gerda) carp r 707 Ingleside pl

Carfrae Margaret Miss nurse r 707 Forest av

R. WILLIAMSON & CO. Washington and Jefferson Sts. CHICAGO, ILL.

Manufacturers of

BEAUTIFUL ART GLASS SHADE EFFECTS

Store Phone Evanston 98 **Residence Phone 2903**

Western Casket & Undertaking Co.

WM H. SCOTT, Manager

As we manufacture all our Caskets and Funeral Supplies, we are prepared to serve the public at a saving of one-third to one-half. Automobile service. **North Shore Store, 1007 Davis Street, Evanston.**

M. Foley Company
Mason, Cement and Street Paving **Contractors**
716 Main Street, Evanston. Phone 175. Yard Phones, 4373-3866

Carle Henry M (Anna) mngr Keystone Watch Co r 1133 Asbury av tel 1330
Carlisle H W (Gertrude) fire ins March MacLennan Co r 2148 Sherman av tel 641
Carlson Alma Miss teacher r 1130 Noyes
Carlson Anna (wid Carl) r 1415 Darrow av
Carlson Anna Miss maid r 1563 Ridge av
Carlson Anna Miss nurse r 1892 Sheridan rd
Carlson Anna Miss maid r 1138 Judson
Carlson August (Hannah) mason r 1011 Ashland av
Carlson Augusta Miss maid r 614 Church
Carlson Axel T (Jennie) real est 634 Davis r 1408 Elmwood av
Carlson A F (Hulda) mason cont r 1310 Washington tel 1366
Carlson A P (Selma) Natl Brick Co Chgo r 832 Simpson tel 3424-J
Carlson Carl J (Kersti) painter r 2020 Darrow av
Carlson Carl (Clara) lab r 1504 Greenleaf
Carlson Carl (Katreen) retired r 1405 Greenleaf
Carlson Chas J (Anna) driver French Laundry r 1112 Elmwood av
Carlson Chas r 1823 Ashland av
Carlson Chas (Mathilda) cement worker 1414 Greenleaf
Carlson Clara Miss maid r 202 Greenwood boul
Carlson Claus (Hannah) carp r 1927 Maple av tel 2103
Carlson C H (Ruth) watchmkr (Ullrich Bros) r 2020 Darrow av

John A. Shellberg Decorating Co.
Exterior Painting, Graining, Glazing, Hardwood Finishing—PAINTING CONTRACTORS—Estimates Furnished.
Phone 3731. 828 Custer Ave., Evanston, Ill. Residence 811 OAKTON ST.

John C. Schuett Office, 1620 SHERMAN AVE. EVANSTON :-: ILLINOIS
REAL ESTATE, LOANS INSURANCE and RENTING
Phone Connections

CHICAGO OFFICE
164 N. Michigan Ave.

Established 1854

HYDE PARK OFFICE
1522 East 53rd Street

C. H. Jordan & Co.

FUNERAL DIRECTORS

Telephone 449
EVANSTON

612 Davis Street, Evanston, Ill.

Carlson C Oscar lab r 1000 Florence av
Carlson David mason r 1310 Washington
Carlson Edward (Ida) janitor 2203 Maple av
Carlson Einar laundry r 1121 Ashland av
Carlson Ellen Miss maid r 616 Noyes
Carlson Elsie Miss maid r 522 Greenwood boul
Carlson Euueld (Buena) lab r 2114 Maple av
Carlson Falker plumber r 1432 Wilder
Carlson Frank clk r 540 Wesley av
Carlson Frans lab r 1026 Greenleaf
Carlson Faedia r 1927 Maple av
Carlson Gertrude Miss maid r 1602 Ashland av
Carlson Gustav R (Sophia) gardner r 1422 Lake tel 2426
Carlson Hannah maid r 1308 Maple av
Carlson Helen Miss r 832 Simpson tel 3424-J
Carlson Hulda Miss maid r 2310 Harrison
Carlson John (Clara) lab r 540 Wesley av
Carlson John H r 2317 Hartray av
Carlson Jos clk r 1405 Greenleaf
Carlson J Otto r 1525 Greenleag
Carlson Mary Miss maid r 1315 Davis
Carlson Minnie Miss cook 1122 Judson av
Carlson Olive Miss maid r 231 Dempster
Carlson Oscar C (Emilia) engr r 1322 Greenleaf
Carlson Oscar H (Anna) brklayer r 1405 Greenleaf tel 3603
Carlson Otto (Ida) carp r 1525 Greenleaf tel 3788
Carlson Ruth Miss r 1310 Washington

GEORGE B. CURRIER Pillsbury's Best FLOUR Gold Medal and Ceresota
Grain, Feed, Hay and Straw. Rolled Feed a Specialty.
709-11-13-15 Chicago Ave. TELEPHONE 2646 EVANSTON, ILL.

Corinnis Waukesha Water
Delivered in all North Shore towns from our Evanston Branch
Hinckley & Schmitt. 1919 Asbury Avenue TELEPHONE 980

We Handle All Kinds of
Photographic Supplies
Films, Papers, Chemicals, Etc.
Stereopticon and Motion Picture Outfits Sold or Rented
THE CAMERA SHOP PHONE 1075

Carlson Sophie Miss maid 1104 Michigan av
Carlson Sophie Miss maid r 1711 Ridge av
Carlson Stella Miss maid r 1415 Maple av
Carlson Swan retired r 1708 Lake
Carlson Tina Miss maid r 1426 Ridge av
Carlson T A r Park apts
Carlson Wilhelmina Miss maid r 1030 Ridge av
Carman A R r 1724 Wesley av
Carman Geo W (Ruth) salesman r 910 Lake tel 3527-L
Carman Robertson (Helena) printer r 1724 Wesley av tel 3554-R
Carmony Con stone cutter r 1028 Sherman
Carmony Jack stone cutter r 1016 Davis
Carmony S A Miss r 1100 Forest av
Carney James Mrs r 1419 Sherman av
Carney Martin J (Kathryn) Chgo Tel Co r 1021 Lee tel 3010
Carney M F Miss r 1419 Sherman av tel 490
Carney R J engineer r 1419 Sherman av tel 490
Carmine Albert G (Myrtle) student r 2123 Ridge av
Carnot Grace Miss maid 1120 Judson av
Carolson Emma A Miss r 1454 Asbury av tel 3437-L
CARPENTER ALLEN H headmaster The College School Box 900 Kenilworth Ill tel Wilmette 624
Carpenter Edna C Miss cash Rosenbergs r Chgo
Carpenter E r 1824 Hinman av tel 605
Carpenter Frank (Gwendolin) broker Bond & Goodwin r 922 Main tel 1798

HALLMAN & FRIEDRICHS
PAINTING AND DECORATING CONTRACTORS.
Fine Interior Work our specialty. Estimates furnished.
Phone 4709 — 520 Dempster Street
Phone 2208 — Residence: 931 Wesley Ave., Evanston

James Wigginton
Phone 486. 1320 Simpson Street
CONTRACTOR FOR
MASON WORK
CONCRETE WORK
CEMENT WALKS
FLOORS & DRIVES
Sewers, Water Mains
House Drains, Etc.

PHONE EVANSTON 955
STORAGE
PACKING MOVING SHIPPING
CHAIRS AND TABLES FOR RENT
IREDALE FIREPROOF WAREHOUSE, 1721-1723 Benson Avenue, EVANSTON, ILL.

Carpenter Marion Miss r 1824 Hinman av tel 605
Carpenter Orrin F (Florence E) cash J V Farwell Co Chgo r 746 Forest av tel 500
Carpenter O E mngr Woods Electric Garage 1427 Sherman av
Carpenter Ruth Miss r 1824 Hinman av tel 605
Carpenter W M (Lucile) lumber Am Cross Arm Chgo r 2010 Sheridan rd tel 3536- W
Carpow Ernest F plasterer r 1208 Florence av
Carroll Arthur P (May) city salesman r 2736 Hartzel tel 2105
Carrol Elmira r 1830 Ridge av
Carroll Julian junkman r 629 Oakton
Carroll Margaret Miss r 919 Chicago av
Carroll W S (Mary) lab r 907 Simpson
Carson Albert L (Marion) mngr Sheldon & Sheldon 54 Randolph r1425 Main
Carlson Carl (Clara) r 1509 Florence av
Carson Samuel Carson Pirie Scott & Co 1134 Judson av tel 1276
Carson Thos B (Emily G) carp and bldr r 2306 Ridge av tel 2360
Carson Wm A student r 2306 Ridge av
Carson Wm Sherman (Bertha B) lawyer 901 Tacoma bldg Chgo r 1034 Elmwood av tel 3970
Carswill Jas (Agnes) supt Gas Co r 1421 Greenwood tel 2852
Carter Albert (Maggie) waiter r 1917 Jackson av tel 4088

The Evanston Decorating Co., Inc.
Fine Interior Work. Exterior Painting. Wall Papers. Grass Cloths, Etc. Paints, Oils, Glass, Etc. Tel. 181 1576 Maple Ave., EVANSTON

BUY IT IN EVANSTON
WHY NOT PATRONIZE
YOUR HOME HOTEL
YES. TRY IT. NO.
EVANSTON'S LEADING HOTEL
Tel. 1110. Chicago Ave. and Davis St.

AUGUST RODELIUS
JEWELER===OPTICIAN
Repairing of complicated Watches and Clocks. Old Jewelry altered and made over like new at reasonable prices
827 Davis St. Phone 2635 Evanston

Carter Allen J lawyer Federal bldg r 619 University pl tel 3504
Carter Edward (Fanny) engr r 412 Greenwood boul tel 725
Carter Gertrude student r 412 Greenwood boul
Carter Harvey F (Jessie) tel opr r 925 Sherman av tel 1311
Carter Howard M (Louise J) lawyer Marquette bldg Chgo r 726 Forest av tel 2183
Carter James C (Henrietta) plumber r 838 Elmwood av
Carter Mary Miss maid r 1224 Hinman av
Carter Merritt J (Emma) contr carp r 1725 Chancellor tel 4332
CARTER ORRIN N (Janet) chief justice supreme ct r 619 University pl tel 3504
Carter Ruth G Miss student r 619 University pl tel 3504
Carter R H (Helen) salesmngr Otis Elev Co r 1126 Judson av tel 4388
Carter Wm E (Stella) insp r 1109 Ayars pl
Cartwright Charles M (Kathryn) editor Western Underwriter Chgo r 2215 Lincoln tel 3558-R
Carvell Arritta A (wid James E) r 1914 Colfax
Cary C C Mrs dressmkr r 914 Emerson
Case E B ins 209 S La Salle Chgo r Greenwood Inn
Casey Eva Miss teacher Central school r 529 Lee
Casey Julia Mrs maid r 628 Central
Casgrain Geo B salesman r 1103 Maple av tel 3192-W
Casgrain Mary (wid Wm) r 1103 Maple av

SEEDS, FLOWERING BULBS AND HARDY PLANTS
CUT FLOWERS AND FLORAL DESIGNS
LOUISE C. KADLEC
Phone 2050 820 Church Street Evanston, Ill.
Nursery 2 miles west on Church Street, Phone 1674

Northwestern Heating and Plumbing Company
PHONES 2693 & 3017
(REAR OF) 1574 Sherman Ave.
INDEX BUILDING
Elmer W. Fox, Manager
C. S. Wallace, President. Conrad Schmeisser, Secretary.
E. Major, Vice-President. Geo. A. Kearney, Treasurer.

ENCOURAGE HOME INDUSTRY BY EATING
P. & M. R. Putnam HOME BREAD
Made and Baked in Evanston in one of the most Sanitary and best equipped bakeries in the Country. Pure, Sweet and Clean. Ask Your Dealer.
EVANSTON'S MODEL BAKERY
C. H. PUTNAM, Prop. Phone 4020 537-39 CUSTER AVE.

Caspar Cannar (Rosie) teamster r 1416 Crain
Casper Wm E (Clara) Chgo Tel Co r 1945 Maple av
Caspers Agnes Miss stenog r 736 Ridge av
Caspers Joseph (Anna) salesman r 736 Ridge av
Cassell Winifred (wid Wm) r 1719 Livingston
Castel John (Anna) chauf r 1104 Asbury av
Castle Evelin Miss hairdresser r 1217 Oak av
Castle Frederick W bricklayer r 1217 Oak av
Castle Mary Ann (wid G) r 1217 Oak av tel 3938
Castle Winifred M clk State Bank of Evanston r 1217 Oak av tel 3938
Caswell Elbridge painter r 1914 Colfax
Caswell James R porter r 1914 Colfax
Caswell Viola Miss teacher 1914 Colfax
Catlow Henriette Miss student r 716 Washington
Catlow J H clk r 716 Washington
Catlow T J (Sarah) engineer r 716 Washington
CATTELL HETTY MISS mng editor The North Shore Review
Caughie Marie Miss maid r 824 Warren
Caupengen Ellen Miss r 911 Forest av
Causland Cornelius J (Annie) elect engr r 1426 Elmwood av tel 3527-W
Caranan Patrick (Kate) janitor r 1414 Darrow av
Cavanagh L L r 2020 Sherman av
Cavanagh Wm Arthur r 723 Judson av
Cavanaugh Ellen Mrs r 708 Washington

Lake Shore Sanitarium. Phone Evanston 2818. 2237 Sherman Ave., Evanston, Illinois
MENTAL AND NERVOUS CASES
SHOW WONDERFUL AND RAPID IMPROVEMENT UNDER OUR NEW SYSTEM OF TREATMENT

Careful and Intelligent Attention
Given Your Prescription Wants
At Colwell's 601-601½ Davis Street, EVANSTON, ILL.
Phones 24 and 23
821 Noyes Street. Phone 730.

The
Evanston Art and Stationery Store
JOHN A. SMITH, Proprietor
THE ONLY UP-TO-DATE ART STORE IN EVANSTON
715 Church St., Evanston, Ill. Tel. 2706

Cavanaugh Catherine Miss legal aid assn Chgo r 1923 Sherman av tel 4643
Cayzer A L Mrs r 1824 Hinman av tel 605
Cedarquist Oscar (Esther) carp r 2122 Harrison
Cederkvist Erick (Freida) wks laundry r 610 Dempster
Cederholm Anna r 605 Davis
Cederlund Ragner machinist r 1531 Dempster
Central Cemetery Co of Ill Harrison on Gross Pt rd
CENTRAL PHARMACY C L Pattison prop 1900 Central av tels 2030 2031
Central Street School Central and Stewart
Central Street Station C & N W R R Central and Railroad av
Centralizing School of Music Miss A S Hanks mngr Rood bldg
Century Building 800 802 Davis
Cetterstron Clara Miss maid r 1236 Hinman av
Chaffee Theo W with Thos Kelley & Co r 2501 Harrison tel 1614
Chaffee Theodora Miss r 2501 Harrison
Chalberg Algot N (Julia C) carp r 2437 Stewart av
Chalberg Frank G (Augusta) carp r 2326 Thayer
Chalberg Frank O (Ida) carp r 1427 Elmwood av tel 3205-R
Chalberg John A carp r 1427 Elmwood av
Chalfant Edmund J 527 Sherman av
Chaljran Elva Miss laundress r 1224 Sherman av
Chalty Violet Miss clk r 1407 Elmwood av

FOR STYLE and COMFORT
have your DRESS SHIRTS
ironed by hand at
Nelson Brothers Laundry Co.
EVANSTON AND WILMETTE
Telephone 2
Telephones 422 and 489

Clothes Cleaned and Pressed by the Month.
Goods called for and delivered by the
Evanston Pantitorium
1619 Sherman Ave., Evanston Telephone 619

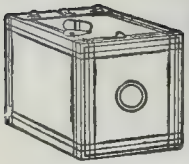

KODAKS AND PHOTO SUPPLIES

DEVELOPING AND PRINTING. KODAKS FOR RENT AT

CHANDLER'S

630-632 Davis St. Evanston

Chamberlain Fred W (Lydia) r 2845 Sheridan pl tel 1654

Chamberlan Grace Miss r 1430 Elmwood av

Chamberlin Richard C clk City Nat Bank r 1564 Florence av

Chamberlin Robert bkpr City Nat Bank r 1564 Florence av

Chamberlin Ruth maid r 1214 Greenleaf

Chamberlin Wm (Amy) foreman finish dept r 1564 Florence av

Chambers B C (Emily retired r 840 Judson av tel 3890

Chambers Ella R r 322 Main

Chambers Lucy W student r 1319 Main

Chambers Wm E (Minnie W) teller Ill Trust & Savings Bank r 1319 Main tel 1209

Chambers W Harald student 1319 Main

Champe Chas (Katharine) artist r 2663 N Prairie av tel 4114

Champlin Chas F (Josephine) with James Kirk Soap Co r 2330 Orrington av tel 44

Chanai Herbert porter r 1819 Ridge av

Chandler Beth Miss director Religious Instruction First Cong Church

Chandler Chas C (Albina M) lands r 1316 Elmwood av

CHANDLER CHAS H artists' material Chgo r 1733 Asbury av tel 117

Chandler Eleonore Miss student r 1733 Asbury av

North Shore Gas Company

Will light your House, furnish Gas for Cooking and Heating Stoves at less cost than any competitor. Offices, **WINNETKA and HIGHLAND PARK, ILL.**

M. Weiland Florist

Telephone 2656 — 602 Davis Street

American Beauties Our Specialty....

JOSEPH F. PIERSEN Makes Clothes
That it is a Pleasure to Wear
SNAPPY CLOTHES FOR YOUNG MEN.
619 DAVIS ST. Telephone 287 EVANSTON

Chandler F E (Louise) with Chgo Tel Co r 826 Sherman av tel 80

CHANDLER H E prop Chandler's Book Store and pres Evanston Commercial Assn r 1733 Asbury av tel 117

CHANDLER H E & CO books stationery school supplies kodaks and supplies sporting goods bicycles and repairing newspapers periodicals parcel and messenger delivery locksmithing bell hanging amateur supplies enamelling and electric plating 630-632 Davis phones 122 and 123

Chandler James lab r 1227 Emerson

Chandler John W com trav r 2200 Harrison tel 3332-J

Chandler Robert (Gertrude) salesman r 2019 Lincoln

Chandler Ruth Miss r 1733 Asbury av

CHANDLER MESSENGER AND PARCEL DELIVERY 630-632 Davis Phones 122 and 123

Changelon Amiel J r 1023 Ayars pl

Changelon Joseph bartender r 1916 Ridge av tel 3467-R

Changelon Josephine (wid Henry) r 1916 Ridge av tel 3467-R

Changelon Louis (Mary) insp Gas Co r 1801 Lyons

Chapin C C (Clara) r 2533 Ashland av tel 3409

Chapin Hall University pl s ecor Sherman av

CHAPIN N N (Chapin & Nelson) r Chgo

CHAPIN & NELSON (N N Chapin and N P Nelson) livery and boarding stables 831-833 Chicago av tels 163 and 3736

Tobias Millinery and Furs
EVANSTON, ILLINOIS

Sheet Metal Work and Contractor for Steam and Hot Water Heating and Steam Fitter
FURNACE REPAIRING DONE BY— WILLIAM V. RAKE
Phones 227 and Wilmette 71 1945 Central Street

Surveyors GREELEY-HOWARD CO.
SUITE, 1016 City Hall Square Building
139 No. Clark St. CHICAGO
Forty Years' Experience in North Shore Surveying
M. L. GREELEY, Vice-Pres. and Treas. Phones: Randolph 6008, Auto. 42-343 WINNETKA Phone 605 W.

Chapman A F Mrs r 1310 Lee
Chapman Dwight r 1201 Michigan av
Chapman Edward (Margaret) collector N W Ry r 706 Washington
Chapman F A (Eva M) coal opr r 2607 Harrison tel 590
Chapman Geo (Elizabeth) plumber r 731 Monroe
CHAPMAN HARRIET MISS dept mngr Evanston Hospital Assn r Evanston Hospital
Chapman Helen Miss student r 2607 Harrison tel 590
Chapman John R (Ava F) real est Chgo r 1310 Lee tel 2065
Chapman May Miss r Hartzell and McDaniel
Chapman William A (Mattie) fire ins Chgo r 1235 Oak av tel 3523-W
Chapman Willis D (Ella M) engr r Hartzell and McDaniel
Chapman Willis D Jr (Gertrude M) consulting engr r 2310 Thayer tel 3273-R
CHAPMAN WINIFRED prop The Children's Shop 631 Davis tel 4127 r Hotel Monnett
Chapman W J (Nellie G) lamps and store service Chgo r 2015 Orrington av tel 1885
Chapmas Wm (Kate) carp r 428 Barton av
Chapman Wm Jr (Eliza) carp r 428 Barton av
Chapman W C with Monon Coal Co r 2607 Harrison tel 590
Chapman Mrs r Hotel Monnett
Charities Central Assn 1802 Maple av

A. S. ADAMS, Pres. and Mgr. Phone Evanston 2894
Electric Commercial Co.
Modern Illuminating Fixtures Designed and Constructed.
A. SEAMAN, Sec'y and Treas.
Electrical Constructors and Engineers
"The House of Service and Quality"
804 Davis St., Star Theatre Bldg., Evanston, Ill.
Specialists in Maintenance and Repairs

CHICAGO OFFICE 164 N. Michigan Ave. *Established 1854* HYDE PARK OFFICE 1522 East 53rd Street
C. H. Jordan & Co.
FUNERAL DIRECTORS
Telephone 449 EVANSTON 612 Davis Street, Evanston, Ill.

One of our Safety Deposit Boxes gives you complete protection for your Valuables. Rates on request.

Evanston Trust and Savings Bank

PHONE 89 EVANSTON 915 CHICAGO AVE.

Charles Elizabeth Miss maid r 2611 Dewey av
Charles Frances Miss r 1310 Hinman aev
Charles John J (Ida) with Hibbard Spencer Bartlett & Co r 1310 Hinman av tel 241
Charles Martha Miss r 1310 Hinman av
Charles Sherman motor cycles Chgo r 1310 Hinman av
Chase Dora Mrs r 1010 Davis
Chase Edith Miss bkpr Marks Mfg Co r 811 Washington
Chase Harriet L Miss r 1116 Maple av
Chase Margaret E Miss teacher r 1116 Maple av
Chase M E Miss clk State Bank of Evanston r 1024 Catalpa av Chgo tel Edgewater 4075
Chase Patricia M Miss r 1116 Maple av
Chase Winsor auditor Mark Mfg Co r 1116 Maple av tel 3534-L
Chatty Wm printer r 1407 Elmwood av
Chase Winsor r 1116 Maple av
Cheatle Charlotte J (wid H) r 1136 Oak av tel 3936
Cheatle Geo P (Gertrude W) salesman r 1136 Oak av
Cheever Benjamin Col 1213 Michigan av
Cherbuliez Cordelia Miss governess r 1144 Asbury av
Chester A J (Mary) plumber r 727 Oakton
Chester Robert 829 Emerson
Cheyney Charles C Buffalo Forage Co Chgo r 936 Hinman ave
Cheyney Henry C student r 936 Hinman av
Cheney H C (Mary C) asst genl freight agt C N W R R r 936 Hinman av tel 59

Painting *Decorating*

Cabinet Work, Furniture Repairing, Upholstering, Draperies

C. D. MACPHERSON

1570 Sherman Avenue EVANSTON

Telephone 250 Estimates and sketches furnished

FENCING WIRE-WOOD-IRON

Concrete Posts Last a Lifetime To use wood posts for any kind of fencing means you have not investigated the low cost of our Concrete Posts. All sizes and kinds.

Federal Combination Fence Co.

8 S. Dearborn St. Hartford Bldg. Chicago, Ill.

Phones—Randolph 2944; Central 4016

FARM, FIELD AND POULTRY FENCING. Send for 40-page catalogue. See our new line of fencing for front and back yards

GALVANIZED IRON CORNICES, TIN, COPPER AND SHEET IRON WORK AT
CHARLES E. ARNOLD
Phone 266 *823 DAVIS ST., EVANSTON, ILL.*

J. L. HEBBLETHWAITE
1610 MAPLE AVE.
PHONE 130 EVANSTON
CALLS MADE DAY OR NIGHT
Undertaker, Embalmer and Funeral Director
AUTO AMBULANCE

CHICAGO CLEANING CO THE windows terra cotta skylights woodwork floors and steel ceilings cleaned 62 W Washington st tels Central 5476 Randolph 2746 and Auto 44895 Chgo

Chicago Electric Motor Car Co William Greenelich mngr 1013-17 Davis tel 4250

CHICAGO FURNITURE AND HARDWARE STORE THE N Siegel prop paints glass and house furnishing goods a specialty 1501 Grenleaf cor Ashland av

Chicago Northwestern Ry stations Evanston av bet Davis and Church sts Central st cor Railroad av and Dempster cor Sherman av Main st Custer av cor Ashland av Calvary Chicago av nr Mulford

Chicago & Northwestern Elevated Ry sub station and power house 205 Chicago av

Chicago Milwaukee Electric R R of Ill n of church and C & M E tracks

Chicago Milwaukee & St Paul freight depot Church and R R tracks

Chicago & Northwestern freight house Emerson and N W R R

CHICAGO TELEPHONE CO H B Gates dist mngr 1520 Chicago av

CHICAGO TELEPHONE CO offices 1607 Sherman av

Chidester Mary Mrs r 608 Church tel 3549-R

Chidester Maud Miss pub libr r 608 Church tel 3549-R

Chignell Nellie Miss maid r 1012 Lake Shore

30 COMPLETE DEPARTMENTS
THE STORE THAT SELLS EVERYTHING
Rosenberg's
EVANSTON

TELEPHONE 285

MASON & SMART

1580 SHERMAN AVENUE Evanston, Ill.

Real Estate, Bonds, Mortgages

Chilbare Elizabeth Mrs 610 Linden av

CHILDREN SHOP THE Winifred Chapman prop (infants and childrens outfitters exclusively) 613 Davis tel 4127

CHILDS ALBERT H (Florence H) stationery engraver S D Childs & Co Chgo r 1563 Oak av tel 1714

Childs Ella Miss maid r 2414 Pioneer rd

Childs Irene dressmkr r 707 Greenleaf

CHILDS JOHN A (Rebecca R) postmaster r 1519 Hinman av tel 390

CHILDS JOHN A PRINTING CO John A Childs prop 1574 Sherman av tel 881

Childs John R r 1519 Hinman av tel 1055

Childs Mary L teacher E T H S r 2118 Orrington av

Childs Mildred Miss r 1519 Hinman av tel 390

Childs Wilfred (Louise) phy dir New Trier H S r 2019 Sherman av tel 3084

Childs William F (Clara G) (Childs Sheean & Co Chgo) r 1411 Davis tel 2322

Chiles Arwatta Miss student 946 Custer av

Chiles Benj F student 946 Custer av

Chiles Hattie Mrs r 946 Custer av

Chiles John B lab 946 Custer av

Chiles Wm M Rev (Harriet) Liberty Baptist church Waukegan 946 Custer av tel 3464-J

Chilstrom Fred (Jennie R H) bkpr State Bank of Evanston r 1116 Ayars pl

Cholowsky John (Lillie) lab 1005 Dodge av

JOHN VICTOR LEE
DRUGGIST

Toilet Articles, Druggists' Sundries, Cigars, Prescriptions Carefully Compounded Day and Night

THREE PHONES { FIVE-SIX-SEVEN / FIVE-SIX-EIGHT / FIVE-SIX-NINE

N. E. Cor. Main and Chicago Ave.
EVANSTON

ORIGINAL CABINET CO.
MILL WORK AND FINE INTERIOR FINISH
Telephone 107
721-25 CUSTER AVENUE, EVANSTON

PORTER'S TREES AND SHRUBS
Evanston Nursery
Emerson St.
1-4 Mile West of Canal
Tel. Evanston 997
LANDSCAPE GARDENING

Chistensen Paul (Clara) agt Pabst Brewing Co Chgo r 535 Hinman av
Christensen Raymond r 535 Hinman av
Christensson Olga Miss maid r 1235 Ridge av
Christhilf Eldridge R bkpr r 2234 Pioneer rd tel 4160
Christhilf Louis R (Amanda) carp r 2234 Pioneer rd tel 4160
Christianson Anna Miss nurse r 1025 Sheridan rd
Christenson August (Mary) carp r 1821 Simpson
Christenson Freda Miss cook r 1040 Lake Shore
Christianson Margarette Miss maid r 1327 Hinman av
Christianson Martha Miss clk r 1821 Simpson
Christianson Mary Miss seamstress r 835 Sherman av
Christiansen School piano teacher Rood bldg
CHRISTIAN SCIENCE READING ROOM 1619 Orrington av tel 4210
Christopherson Edna Miss maid r 1101 Davis
Church Bernice secy r 1936 Sheridan rd
Church Frank E (Sarah) mngr Fairbanks Morse Co Chgo 1018 Maple av tel 2335
Church Lloyd (Mary) salesman r 935 Hinman av tel 2731
Churcher Cornelia A Mrs r 810 Simpson
Churchill Geo P (Enid) picture framing 1630 Orrington av
Ciecierega Mary laundress r Evanston Hospital
Cieslak Michael J (Antoinette) driver 1213 Ashland av tel 2924

Meyer & Co. Call on them for Coffee Cakes of all kinds, Pies, etc.
1618 SHERMAN AVENUE TELEPHONE 71 EVANSTON

We Carry All Victor Records
WILLARD E. ERICSON, Inc.
VICTOR VICTROLAS
603 Davis St. Phone 4523 Evanston
Prompt Delivery Service to all North Shore Towns

3 Phones: 337, 338 and 339

Daniel's Pharmacy
"The Penslar Store"

If you are too far away Telephone and we will deliver your orders Prescriptions called for and delivered. Sub-postal Station No. 2
MAPLE AVENUE AND FOSTER STREET

Cillmer Frank A (Caroline) carp r 2406 Thayer
Cissell Claude M (Carrie) blksmith r 1618 Orrington av
Cissna Wm E Rev (Maud) r 822 Foster
CITY NATIONAL BANK OF EVANSTON Joseph P Ward pres Wm S Mason vice pres Charles N Stevens cashier Hurd Comstock asst cashier 800 Davis
Clafford Harry J (Esthelda) salesman Butler Paper Co r 2008 Isabella
Clapoll Clinton (Anna) driver r 1584 Florence av
Clapoll Mary Mrs r 1584 Florence av
Clapp Alice L Miss r 653 Hinman av
Clapp C Russell pres Nat Electric Co r 2018 Central tel 3994
Clapp Margaret Miss student r 2018 Central tel 3994
Clapp M R Mrs r 2018 Central tel 3994
Clarendon Jean r Greenwood Inn
Clarin Mable Miss maid r 2418 Thayer
Clark Alexander Mrs r 930 Judson av tel 3127-L
Clark Alice Miss r 1217 Forest av
Clark Chas A (Mary) gardner r 947 Wesley av
CLARK DR DWIGHT (Anna) r 1423 Judson av tel 381 office 202 203 204 Century bldg physician and surgeon hours 8 to 9 a m 3 to 6 p m Sunday 9 to 10 a m only evenings and saturday afternoons by appointment tel 551
Clark Emma A Mrs r 1220 Elmwood av
Clark Ernst (Margaret) lab r 926 Sherman av
Clark Florence Miss student r 614 Clark

EVANSTON FIREPROOF WAREHOUSE
STORAGE, MOVING, PACKING, SHIPPING
Non-Fireproof Storage and Main Office 1621 Benson Avenue Phone 91
Fireproof Storage 1839-43 E. Railroad Avenue Phone 92

DAVID N. OLSON
Funeral Director and Embalmer
906 CHICAGO AVE. Phone 600 EVANSTON
Ambulance Service. Calls answered day and night.

The operations of this bank are under the eye and inspection of the United States Government, which makes it an absolutely safe place to deposit your money

Capital and Surplus $250,000.00

CITY NATIONAL BANK

R. WILLIAMSON & CO. Washington and Jefferson Sts. CHICAGO, ILL.
MANUFACTURERS
BEFORE SELECTING LIGHTING FIXTURES, SEE US.

CLARK GEO C (Charlotte L) (McCallum & Clark) r 1115 Davis tel 172

Clark Geo E (Dorothea A) solicitor r 1945 Wesley av tel 2317

Clark Geo H (Cecilia) real estate Chgo r 1115 Davis tel 172

Clark Gleen G photographer r 1823 Wesley av

Clark G M (Elizabeth) Clark Jewel Stove Co Chgo r 1217 Forest av tel 1185

Clark Harold J student r 614 Clark

Clark John lab r 1611 Benson av

Clark James (Jane) lab r 918 Grove

Clark James F (Anna) driver r 1924 Jackson av

Clark J Scott Mrs r 614 Clark tel 899

Clark Katherine Mrs r 1617 Hinman av

Clark Laurence (Marie W) bond broker r 2310 Grant tel 720

Clark Marjorie Miss stenog r 1222 Elmwood av

Clark Mark with Kargers' Clothes Shop r 1209 Elmwood av

Clark Mary E Miss r 731 Foster tel 4027

Clark Robert Jewel Stove Co r 1217 Forest av

CLARK ROBERT S real estate loans and insurance north shore property a specialty 953-175 w Jackson boul tel Wabash 3324 Chicago r 1110 Michigan av tel 1939

Clark R Mrs r 1303 Judson

Clark Theodosia Miss r 1110 Michigan av

Store Phone Evanston 98 **Residence Phone 2903**

Western Casket & Undertaking Co.

New North Shore Undertaking Parlors are located at 1007 Davis St., Evanston, under the management of Wm. H. Scott, who for the last eight years has been with J. L. Hebblethwaite of Evanston. Automobile service furnished.

M. Foley Company
Mason, Cement and Street Paving Contractors
716 Main Street, Evanston. Phone 175. Yard Phones, 4373-3866

Clark Thomas C (Edith) judge r 1424 Judson av tel 1784
Clark W N (Savella) student r 825 Hamlin
CLARKE ANDREW S C REV (Bella M) pastor 2nd Presbyterian church r 831 Hinman av tel 1308
Clarke D Marquis art student r 831 Hinman av
Clarke Ruth student r 831 Hinman av tel 1308
Clarke R L (Ada) salesman 1029 Madison
Clausen Henry J (Sophie) r 1422 Greenwood tel 1395
Clauson Henry (Anna) clk City Hall r 1105 Grant tel 3190-J
Claussen Wm (Ida) butcher r 1313 Ashland av
Claussan John W (Harriett A) asst treas Wm T Joyce Co Chgo r 1711 Ridge tel 2141
Clay Edwin H estimator 1029 Asbury av
Clay Martin J (Flora) chief clk N W R R r 1029 Asbury av tel 1492
Clay Paul M with Quaker Oats Co r 1029 Asbury av
Claypoel Logan (Alma) lab r 524 Davis
Claypool Chas (Edith) lab r 1411 Greenwood
Clayson Geo P (Bird) civil engineer r 120 Shurz tel 8819 Birchwood
Clayton E D Mrs 2134 Orrington av tel 796
Clayton John H (Alice) adv mngr Chgo Belting Co r 2207 Noyes tel 4132
Clayton Joseph (Unice) butler r 2911 Sheridan rd
Cleaves Alfred (Carlotta) mngr W O Gay & Co Corn Exchange Chgo r 1812 Sherman av tel 3756
Clem Harry M r 912 Main

John A. Shellberg Decorating Co.
Exterior and Interior Painting. Paperhanging, Tinting, Wall Papers, Grass Cloth.—PAINTING CONTRACTORS—Estimates Furnished.
Phone 3731. 828 Custer Ave., Evanston, Ill. Residence 811 OAKTON ST.

John C. Schuett Office, 1620 SHERMAN AVE. EVANSTON -:- ILLINOIS
FIRST MORTGAGES FOR SALE
REAL ESTATE BOUGHT, SOLD AND MANAGED
Phone Connections

CHICAGO OFFICE
164 N. Michigan Ave.

Established 1854

HYDE PARK OFFICE
1522 East 53rd Street

C. H. Jordan & Co.

FUNERAL DIRECTORS

Telephone 449
EVANSTON

612 Davis Street, Evanston, Ill.

Clement John A (Clara) teacher r 2226 Hartzel tel 2571
Clemes Stanley W swim inst Y M C A r Heck Hall
Clemes Vigo (Martha) lab r 1582 Florence av
Cleveland August T (Nyra) r 719 Noyes tel 402
CLEVELAND CHARLES B (Theodosia) genl agt new England Mutual Life Ins Co 1st Natl Bank bldg tel Central 1300 Chgo r 1508 Hinman av tel 437
Cleveland Festus W (Edith W) genl right of way agt C & N W R R r 2410 Pioneer rd tel 1011
Cleveland Paul (Mary) stocks 41 s La Salle r 504 Lee tel 2003
Cleveland Gertrude Miss r 2410 Pioneer rd tel 1011
Clifford Edward (Anna) broker r 1584 Wesley av tel 3854
Clifford Frank (Emly) meat cutter r 501 Sherman av
Clifford Hannah Miss tel opr r 1412 Ashland av
Clifford Harry (Edna) bkpr r 1722 Central tel 1355
Clifton Chas E (Harriett) bd trade r 581 Ingleside Park tel 1342
Clifton Frank (Alice) bd of trade r 417 Lee
Clifton Mary E Miss Beauty Shop 529 Main r 417 Lee
Clinch Douglas bond salesman Kissel Kinnicutt Chgo r 1625 Hinman av tel 2726
Clinkunbroomer Henry M (Alice) carp and bldr r 1523 Davis
Clinkunbroomer Peter (Mary) carp r 703 Reba pl
Clow Addie millinery r 1815 Orrington av
Clow Grant clk 1908 Central r 1020 N Clark

GEORGE B. CURRIER Pillsbury's Best FLOUR Gold Medal and Ceresota
Grain, Feed, Hay and Straw. Rolled Feed a Specialty.
709-11-13-15 Chicago Ave. TELEPHONE 2646 EVANSTON, ILL.

Sparkling White Rock Water
AND WHITE ROCK GINGER ALE
THE BEST ON EARTH
HINCKLEY & SCHMITT, Inc., DISTRIBUTORS
Telephone 980 Evanston Branch 1919 Asbury Ave

Our Work is Done UP to a Standard, not DOWN to a Price

THE CAMERA SHOP

PHONE 1075

614 Davis St., Evanston, Ill.

Clow Henrietta millinery 1611 Orrington av tel 804 r 1815 Orrington av

CLYDE HARRY E (Jessie) physician 529 Main tel 487 r 913 Forest av tel 1520

Coall Samuel C (Helen) mngr Am Hosiery Co 1716 N American bldg r 700 Hinman av tel 3537-R

Cobb Albert P (Hannah) com trav r 1117 Grant

Cobb Carrie (wid Mills S) r 1405 Lincoln tel 1536

Cobb Charles (Alice) driver r 1227 Chicago tel 3301-W

Cobb C R (Alice) dist mngr Bremer Co r 1227 Chicago av tel 3301-W

Cobb Geo r Greenwood Inn

Cobb Martha A Mrs employment office 1304 Chicago av tel 2774

Cobb Wellington (Edna) salesman A G Morse Candy Co r 1111 Maple av tel 3002

Cobb Willard L (Florence) bd of trade r 1231 Asbury av tel 701

Cobbig Anna Miss dressmakr r 1224 Sherman av

Coble N Arthur (Emma K) broker Chgo r 1232 Maple av tel 368

Coble Reginald H stock broker Chgo r 1232 Maple av tel 368

Coble Robert K (Nellie) broker Chgo r 1224 Maple av tel 2743

Coburn E Warner Forest av and Lincoln pl

Cocayne Wm E (Kate) painter r 941 Sherman av

Cocoran Catherine Miss r 2013 Ridge av

Evanston Building Material Co.

SUPPLIES, TEAMING, Etc.

Phone 3098. Yards and Office: Simpson St. and C. & N. W. Tks.

HALLMAN & FRIEDRICHS

PAINTING AND DECORATING CONTRACTORS.

Fine Interior Work our specialty. Estimates furnished.

Phone 4709 — 520 Dempster Street

Phone 2208 — Residence: 931 Wesley Ave., Evanston

PACKING
MOVING
SHIPPING

STORAGE

CHAIRS AND
TABLES FOR
RENT

IREDALE FIREPROOF WAREHOUSE

Phone 955 Evanston, Ill. 1721-23 Benson Ave.

Cochran Helen V Miss r 1332 Hinman av

Cochrane Alf B clk Marks Mnfg Co r 939 Ridge ct tel 4716

Cochrane Arthur B asst traffic mngr Mark Mfg Co r 939 Ridge ct tel 4716

Cockrell Loraine student r 819 Lincoln

Cocroft W L (Elsie) r Hotel Monnett

Coddingham jeweler r Park apts

Cody Leo r 1814 Sherman

Coe Edna Miss designer r 1223 Elmwood av

Coe Ethel Miss teacher Art Institute r 1223 Elmwood av

Coe Marjorie Miss tudent r 1223 Elmwood av

Coe Wilbur E (Mattie A) contr and bldr r 1223 Elmwood av tel 295

Coel Anna Miss r 2510 Ashland av

Coel Arvid tinner r 2510 Ashland av

Coel Emil (Helen) retired r 2510 Ashland av

Coel G E Miss asst Dr L D Henderson r 2510 Ashland av

Coffeen Frank W (Alice) r 915 Hamlin tel 1345

Coffeen Irving W clk r 915 Hamlin

Coffeen Loretta D Miss student r 915 Hamlin

Coffeen Louis A clk r 915 Hamlin

Coffey Hannah Miss maid r 1421 Maple av

Coffey Julia (wid James) r 1707 Emerson

Coffey Wm shingler r 1707 Emerson

Coffin C P (Adeline) crd mngr Ill Steel r 1130 Michigan av tel 1787

The Evanston Decorating Co., Inc.

Fine Interior Work. Exterior Painting. Wall Papers. Grass Cloths, Etc. Paints, Oils, Glass, Etc. Tel. 181 1576 Maple Ave., EVANSTON

If You Feel Like Eating,
AND DON'T KNOW WHERE TO GO,
JUST TRY THE
AVENUE HOUSE
Everything Neat and Attractive
Tel. 1110 Chicago Ave. and Davis St.

AUGUST RODELIUS

The Reliable Jeweler at Evanston

827 Davis St. **Phone 2635** **Evanston**

Coffin Sarah Miss r 1130 Michigan av

Coffman A V (Harriette) dentist University bldg tel 188 r 2415 Harrison

Coghill Will (Miria) prof N W U r 813 Gaffield pl tel 3370-W

COHEN JACKSON J (Rose) advertising 100 per cent results salesplans merchandising organization management 1557 Sherman av tel 301 r 227 Main tel 2454

COHEN JACKSON J (Rose) ladies ready to wear goods and shoes 1557 Sherman av tel 301 r 227 Main tel 2454

Cohen Jacob J tailor 1620 Sherman av r 1636 Chicago av

Coker Albert (Inga) machinist r 1570 Maple av

Colbin Jessica Miss student r 1314 Hinman av

Colbin W H (Bessie) bd of trade r 1314 Hinman av tel 409

Colburn Frederick S (Myra) sec Carbonic Dioxide Assn Chgo r 1602 Ashland av tel 1138

Colby Helen Miss r 1211 Judson av

Colby Henry C Mrs r 1211 Judson av tel 392

Colby John Mrs r 820 Hinman av tel 968

Cole Jane (wid Sam C) r 1114 Emerson

Cole Manda Mrs r 1720 Oak av

Cole Monroe (Elsie) with Geo Coles Co Chgo r 903 Main

Coleman Fred (Susan) chauf r 1243 Chicago av tel 2366

Coleman Geo H (Winnifred) special agt r 2806 Harrison

Coleman Hattie waitress 1521 Elmwood av r 905 Grove

SEEDS, FLOWERING BULBS AND HARDY PLANTS

CUT FLOWERS AND FLORAL DESIGNS

LOUISE C. KADLEC

Phone 2050 **820 Church Street** **Evanston, Ill.**

Nursery 2 miles west on Church Street, Phone 1674

Northwestern Heating and Plumbing Company PHONES 2693 & 3017

Elmer W. Fox, Manager

C. S. Wallace, President. Conrad Schmeisser, Secretary.

E. Major, Vice-President. Geo. A. Kearney, Treasurer.

(REAR OF) **1574 Sherman Ave.**

INDEX BUILDING

ENCOURAGE HOME INDUSTRY BY EATING
P. & M. R. Putnam HOME BREAD
Made and Baked in Evanston in one of the most Sanitary and best equipped bakeries in the Country. Pure, Sweet and Clean. Ask Your Dealer.
EVANSTON'S MODEL BAKERY
C. H. PUTNAM, Prop. Phone 4020 537-39 CUSTER AVE.

Coleman John J with Firth Sterling Steel Co 710 w Lake r Avenue House
Colgate M Mrs r 1403 Elmwood av
Colhane Mary Miss waitress r 1123 Ridge av
COLLEGE SCHOOL THE ALLEN H Carpenter head master montessori department for boys and girls individual attention tutoring dept summer school and camp with college graduates as tutors box 900 Kennilworth tel Wilmette 642
COLLEGIAN THE Mrs E M Bennett prop S Sparling mngr 639 Library tels 4545 4546 and 2908 (summer boarders taken)
Collier Edith Miss nurse r 1325 Lake
Collies Catherine Miss maid r 1031 Sheridan rd
Colligno Louise Miss cook r 1028 Sheridan rd
Colline Anna Miss maid r 921 Ridge av
Colling Geo clk r 1303 Washington
Colling Herman P (Catherine) salesman r 1303 Washington
Collings Thomas (Minnie Smith) dressmkr r 1005 Davis
Collins Abraham (Sadie) lab r 1631 Fowler av
Collins Anthony (Julia) r 1309 Emerson
Collins Bell (Mary) contr r 1509 Emerson
Collins Byron W carp and bldr r 1920 Maple av tel 1681
Collins Frank B (Ellen) with H Channon & Co Chgo r 2203 Pioneer rd
Collins Frank D (Isabella) coal 3637 n Clark r 645 Michigan av tel 3221-W

Northwestern Training School for Nurses
NURSES' REGISTRY. Male and Female Nurses furnished day or night, city or country.
Call or phone Evanston 2818. 2237 Sherman Ave., Evanston, Ill.

If It's Drugs or Druggist Sundries
You Will Find It at
Colwell's University Drug Stores
601-601½ Davis Street Phones 24 and 23 EVANSTON, ILLINOIS 821 Noyes Street Phone 730

The
Evanston Art and Stationery Store
JOHN A. SMITH, Proprietor
ORIGINAL OIL AND WATER COLOR PAINTINGS. CARVED FRAMES. ARTISTIC PICTURE FRAMING. REGILDING.
715 Church St., Evanston, Ill. Tel. 2706

Collins Grace L Miss r 1025 Elmwood av

COLLINS HENRY A dentist 847 Chicago av tel 4461 hours 8 to 12 m 1 to 5 p m evenings and Sunday by appointment only r 645 Michigan av tel 3221-W

Collins James J (Ida B) mngr Wright Wire Co Chgo r 1713 Ridge av tel 1145

Collins Leota A Miss student r 645 Michigan av tel 3221-W

Collins Leota Miss student r 645 Michigan av

Collins Martha A (wid John) maid r 1229 Leon

Collins Mary Mrs r 1819 Ridge av

Collins Ward O r 114 Kedzie

Collins ——— lab r 2508 Isabella

Collis R H Rev (Emma) student r 813 Foster

Collyer J W (S) carp r 816 Church

Colman Hannah Miss maid r 1800 Asbury av

Colton T H (Lillie) chiropodist 1613 Sherman av tel 3296-R

Columbia Construction Co (Evanston office) M Krebe gen supt Central and Byrant tel 393

Colvin Wm H r 1314 Hinman av

COLWELL W M (Anne) prop Colwell's University Drug stores r 806 Colfax tel 1411

COLWELL'S UNIVERSITY DRUG STORE Clarence E Raetz mngr 821 Noyes tels 730 731

COLWELL'S UNIVERSITY DRUG STORE W M Colwell prop 601 601½ Davis tels 24 and 23

Cambe Elizabeth Miss r 1714 Chicago av tel 2321

Evanston Pantitorium
Telephone 619 1619 Sherman Ave., Evanston
Cleaning, Dyeing and Repairing

THE MEMORY OF QUALITY lasts long after price has been forgotten. Is not that so in regard to your Collars? They are treated with skill and care at . . . . . .
Nelson Brothers Laundry Co.
EVANSTON AND WILMETTE
TELEPHONES 422 and 489 TELEPHONE 2

CASH PAID FOR SECOND-HAND SCHOOL BOOKS AT
CHANDLER'S
630-632 Davis St. Evanston

Combe William H (Mattie) painter r 2012 w Railroad av
Comeford John (Madge) r 1823 Orrington v tel 1407
Comfort Shop The Miss F Streff prop 1616 Sherman av tel 373
Compart Ernest carp r 834 Washington
Compton Geo r 1714 Orrington av tel 1441
Comrie Frank M r 1734 Orrington av
Comstock Alfonso S air pumps 1311 Dempster r 1302 Asbury av
Comstock Alice E Miss r 1302 Asbury av
Comstock Chester W (Juanita) chief clk C & N W R R r 2408 Hartzel tel 1245
Comstock Daniel F student r 2408 Hartzel
Comstock Helen G Miss r 1518 Hinman av
COMSTOCK HURD asst cashier City Natl Bank r University club
Comty Conrad mason r 1028 Sherman av
Conathy Osbourne M 1834 Wesley av
Condict Katherine Miss r 1225 Sheridan rd
Condict Norton Mrs r 1225 Sheridan rd tel 3528-R
CONDICT WALLACE R real estate 40 N Dearborn Chgo r 1136 Lake Shore drive tel 1963
Cone Geo C (Bertha L) landscape arct r 914 Crain tel 1250
Conforta Frank lab r 1245 Leon
Conger R M r Greenwood Inn
CONGREGATIONAL CHURCH FIRST Hinman av and Grove tel 3200-L

Large Assortment of
House Plants
ALWAYS ON HAND
Telephone 2656
602 Davis Street
Florist
M. Weiland

North Shore Gas Company
Sells Gas for Light, Heat and Power
OFFICES IN
Winnetka and Highland Park, Illinois

Don't worry about your clothes, buy them of . . . **Joseph F. Piersen** And you will know They are right

We have built up one of the largest Tailoring businesses on the North Shore by building GOOD CLOTHES

619 DAVIS ST. Telephone 287 EVANSTON

Conhan Jas butcher r 1712 Oak av

Conkle Edw T (Adell) mngr United Press Chgo Times bldg r 811 Main tel 4386

Conlan Delia Miss r 1463 Sherman av

Conley Cathryn Miss maid r 1722 Ridge av

Conley Daniel E (Jennie) with pub service r 2526 Jackson av tel 1620

Conley Margaret Miss bkpr r 2526 Jackson av tel 1620

Conley Mary Miss maid r 1722 Ridge av

Conlin John (Cathryn) lab r 1835 Ashland av

Conlin Kate Miss r 1424 Crain tel 3259-J

Conlin Lizzie Miss r 1424 Crain

Conlin Michel yardman r 1424 Crain

Conlin Nellie Mrs r 2546 n Railroad av

Conlin Peter W (Mary) salesman 923 Ridge ct

Connell Chas chauf r 708 Warren tel 4357

Connell C C Mrs r 708 Warren tel 4357

Connell C C chauf r 1326 Chicago av

Connell C J Construction Co Chgo r The Avenue House tel 1110

Connell Chas C r 2036 Maple av

Connell Philip G civil engr Chgo r The Avenue House

Connell Richard A (Anne) real estate 71 Sheridan Terrace tel 6 Birchwood

Connell Richard A jr student r 71 Sheridan Terrace

Connell Ruth Mrs r 708 Warren tel 4357

Conner Amy Mrs laundress r 1015 University pl

Conner Andrew J (Ellen M) retired r 1623 Greenwood

Tobias Millinery and Furs EVANSTON, ILLINOIS

WILLIAM V. RAKE

Hardware, Tinware and House Furnishing Goods, Stoves, Ranges and Furnaces

GENERAL REPAIR WORK
Phones 227 and Wilmette 71

1945 Central Street

Surveyors GREELEY-HOWARD CO.
SUITE, 1016 City Hall Square Building
139 No. Clark St. CHICAGO
Forty Years' Experience in North Shore Surveying
M. L. GREELEY, Vice-Pres. and Treas. Phones: Randolph 6008, Auto. 42-343 WINNETKA Phone 605 W.

Conner Bridget Miss dressmakr r 1016 Lake
Conner E porter r 1837 Ashland av
Conner Margareth Miss r 1418 Elmwood av
Connor Charles J real estate City Hall Sq bldg Chgo r 1220 Maple av tel 3934
Connor Clara Miss r 1220 Maple av
Connor Elizabeth Miss r 1220 Maple av
Connor Fred T (Olive) banking Chgo r 133 Dempster tel 165
Connor James bkpr r 806 Grove
Connor J C Mrs r 122 Maple av tel 3934
Connor Kate r 1126 Sherman av
Connor M B Miss cash Consumers Co r 1220 Maple av
Connor Olive C Mrs r 228 Greenwood boul
Connor Ruth Miss r 1418 Elmwood av
Connor Thomas clk r 833 Sherman av
CONNOR THOMAS E (Jennie) hardware and house furnishing goods 605 Davis tel 2154 r 1418 Elmwood tel 1937
Connor Thos J r 1418 Elmwood av
Connor Wm S r 833 Sherman av
Connor Wm T trav salesman r 1220 Maple
Connors E bkpr 806 Grove
Conover Charles (Florence) decorator 445 Orchestra bldg Chgo r 1327 Hinman av tel 434
Conover Edwin mngr Metropolitan Mag Chgo r 1327 Hinman av

Electrical Constructors and Engineers
"The House of Service and Quality"
804 Davis St., Star Theatre Bldg., Evanston, Ill.
A. SEAMAN, Sec'y and Treas.
Specialists in Maintenance and Repairs

Electric Commercial Co.
Phone Evanston 2894
A. S. ADAMS, Pres. and Mgr.
Modern Illuminating Fixtures Designed and Constructed.

Evanston's Leading Furrier. You Can Store Your Furs and They Are Insured Also.
WE CLEAN AND REPAIR FURS AT **GEORGE BELCK,**
Telephone 1390. 1520 Sherman Avenue

The operation of this Bank is under the supervision of the state, which makes it an absolutely safe place to deposit your money

Evanston Trust and Savings Bank

Phone 89 Evanston 915 Chicago Ave.

Conover Frank C (Amanda) clk r 714 Washington tel 2259

Conover G Roy clk r 714 Washington

Conover Harvey (Mildred) adv bus r 905 Forest av tel 2319

Conrad Helen Miss maid 822 Seward

Conroy Mary Miss maid r 502 Lee

CONSUMERS COMPANY W E Barbour dist mngr coal wood coke ice hydrox products table waters building materials hay grain and feed 1015 Church tels 4500 Wilmette 1300 Glencoe 75 Niles Center 3

Coogle Nellie Miss student r 2032 Orrington

Cook Albert (Emily) driver r 1735 Darrow av

Cook A E Miss secy W H Cook Co r 913 Chicago av

Cook C A (Martha) real estate Chgo r 115 Dempster tel 4185

Cook Daniel A (Mary) watchman r 819 Lake av tel 1890

Cook Emily Miss housekeeper r 1575 Oak av tel 2664

Cook Florence Miss bkpr Evanston Auto Co r 1735 Darrow av

Cook Geo (Clara) gardner r 1572 Florence av

Cook I B (Ida) real estate Chgo r 133 Dempster tel 165

Cook James (Nici) lab r 1814 Darrow av

Cook John (Mary) watchman r 2122 Asbury av

Cook Julia (wid Walter) r 1735 Darrow av

Cook Kathryn H Mrs r 1460 Maple av tel 659

Cook L (Emily) Evanston Lumber Co r 832 Simpson tel 3424-J

C. D. MACPHERSON

1570 Sherman Avenue Evanston

Telephone 250

INTERIOR DECORATING AND FURNISHING

Wall Papers, Fabrics, Rugs, Furniture, Draperies, Antique Furniture

FENCING WIRE-WOOD-IRON

Concrete Posts Last a Lifetime To use wood posts for any kind of fencing means you have not investigated the low cost of our Concrete Posts. All sizes and kinds.

Federal Combination Fence Co.

8 S. Dearborn St. Hartford Bldg. Chicago, Ill.

Phones—Randolph 2944; Central 4016

FARM, FIELD AND POULTRY FENCING. Send for 40-page catalogue. See our new line of fencing for front and back yards

Builders Hardware
House Furnishing Goods Tin and Granite Ware
CHARLES E. ARNOLD
823 Davis Street, Evanston, Ill. Phone 266

J. L. HEBBLETHWAITE
1610 MAPLE AVE. EVANSTON
PHONE 130 CALLS MADE DAY OR NIGHT
Undertaker, Embalmer and Funeral Director
AUTO AMBULANCE

Cook Norman W r 2020 Sherman av
Cook Oliver (Clara) bkpr r 1425 Florence av
Cook Raymond C (Elsie) real estate 140 Dearborn r 1420 Davis tel 3426-J
Cook Roy J (Lillian) adv mngr Cable Piano Co r 1426 Asbury tel 1561
COOK W H (Ellen) pres W H Cook Co r 913 Chicago av tel 281
COOK W H CO W H Cook pres and treas A E Cook secy meat market 913 Chicago av tels 280 and 281
Cooke Elizabeth K Miss r 1719 Ridge av
Cooke Geo L (Mathilda H) retired r 1719 Ridge av
Cooley Alice M Miss teacher r 1032 Maple av
Cooley Carl M (Mabel) sales dept Consumers Co r 807 Foster
Cooley E Mrs r 822 Madison
Cooley Grace Miss teacher high school r 1627 Wesley av tel 213
Cooley Lillian Miss teacher r 822 Madison
Cooley Lyman E (L M) civil engr r 2010 Sherman av tel 3239-W
Cooley Reba L Miss r 2010 Sherman av
Cooley Wm H (Annie M) hardwood flooring Chgo r 1032 Maple av tel 1530
Cooley Wm Lester (Henrietta) supt const dept Otis Elevator Co r 814 Forest av tel 3116-J
Coolidge Elizabeth Miss teacher r 2622 Harrison
Coolidge Henry W (Alice) r 2622 Harrison tel 3131-W

FOR WHATEVER YOU NEED TRY
THE STORE THAT SELLS EVERYTHING
Phone Evanston 2400
Rosenberg's
EVANSTON
Phone Wilmette 1100

TELEPHONE 285

MASON & SMART

1580 SHERMAN AVENUE Evanston, Ill.

Real Estate, Bonds, Mortgages

Coon Charles B (Clara) salesman McMaster Carr Supply Co Chgo r 1214 Main tel 3183- W

Coon Gladys Miss student r 1214 Main

Coon John adv dept N W R R r 1214 Main

Cooper Andrew (Pearl) porter r 1810 Emerson

Cooper Anna B Miss bkpr 1012 Davis r Rogers Park

Cooper Arthur W (Nellie O) dentist r 1245 Maple av tel 124

Cooper A George (Mrs) r 806 Milburn tel 2334

Cooper Clifford G mail carrier r 1815 Lunt av Chicago

Cooper H Wittong r 806 Milburn tel 2334

Cooper John (Minnie) plasterer r 1806 Emerson

Cooper John A r 1569 Maple av

Cooper John C bus agt painters district council r 1581 Maple av

Cooper John E (Elizabeth) mngr shoe dept Rosenbergs r 2014 Pratt ct

Cooper Lena Mrs r 2329 Prairie av

Cooper Mary Mrs 1569 Maple av

Coover Geo B (Minnie) mngr Armour & Co r 1916 Maple av tel 3439-W

Copeland Arthur (Maude) clk r 1918 Maple av

Corbett Robt S (Olive) foreman F O Weydell Chgo r 1110 Grant tel 3641

Corbitt L J (Alice) printing Chgo r 604 Judson av

Corbus B C physician 602 Reliance bldg r 1043 Hinman av tel 692

ORIGINAL CABINET CO.

Residence and Office Furniture Made to Order

Office and Factory, 721-25 Custer Ave. Phone 107. EVANSTON

JOHN VICTOR LEE

DRUGGIST

Toilet Articles, Druggists' Sundries, Cigars, Prescriptions Carefully Compounded Day and Night

THREE PHONES { FIVE-SIX-SEVEN / FIVE-SIX-EIGHT / FIVE-SIX-NINE

N. E. Cor. Main and Chicago Ave.

EVANSTON

PORTER'S TREES AND SHRUBS
Evanston Nursery
Emerson St.
1-4 Mile West of Canal
Tel. Evanston 997
LANDSCAPE GARDENING

Corby Frank F (May) genl mngr Marks Mfg Co r 1113 Davis tel 894
Corcoran John (Jane) (Corcoran Bros) r 2013 Ridge av
Corcoran Martin (Margaret) (Corcoran Bros) r 2049 Pratt ct tel 1610
Corcoran Mary maid r 1500 Asbury av
Cords Dora Miss maid r 1030 Forest av
Cords Hannah Mrs maid r 1030 Forest av
Cords Peter A (Augusta) P O carrier r 1013 Florence av
CORE JOHN D (Elizabeth D) secy and treas Frank Parmelee Co r 1145 Elmwood av tel 1534
Corey Alice Miss musician r 2326 Orrington av
Corey Chester (Sarah) with Harris Trust & Savings Bank r 1421 Elinor pl tel 1125.
CORKE GEO L (Lizzie) druggist stationary toilet articles cigars and druggist sundries 600 Dempster tels 2170 and 2171 r 807 Madison tel connections
Corke Geo R electrician r 928 Ridge ct
Corkhill Kate Miss r 1940 Sheridan rd
Corlett Clara Miss r 1110 Grant tel 3641
Corlett Grace Miss student r 1110 Grant tel 3641
Corlett Robert S 1110 Grant
Corlett Will clk Colwell's University Drug Store
Cornelis Mary Miss maid r 1608 Forest pl
Cornell Grant (Betsy) lab r 2043 Maple av
Cornille Geo (Anna) gardner r 348 Florence
Cornish Gilbert clk Colwell's Drug Store 522 Church

Wholesale and Retail Bakers and Confectioners, Fancy Pastry and Cakes Made to Order for Weddings and Parties.
MEYER & CO. 1618 Sherman Ave. TELEPHONE 71 Evanston

We have the New Edison Diamond Disc Phonographs
Willard E. Ericson, Inc.
EDISON PHONOGRAPHS
Phone 4523
603 Davis Street
EVANSTON

3 Phones: 337, 338 and 339

Daniel's Pharmacy

"The Penslar Store"

Soda Fountain Open All the Year Around
Prescriptions Called For and Delivered

MAPLE AVE. AND FOSTER STREET

Correct English Pub Co Mrs Josephine Turck Baker pres and editor 1514 Elmwood av

Corrigan Anna Miss clk r 1313 Chicago av

Corse W B Mrs r 1003 Hinman av

Corson Asa (Emma) grain sampler 1016 Sherman av

Corwin Lyda Miss r 1712 Orrington tel 2766

Cosmas John 1146 Wesley av

Costello Frank (Emelia) collector N W 1140 Sherman av

Costello James gardner r 1311 Chicago av

Costello Patrick section foreman r 2007 Maple av

Costello Thomas (Jane) r 1133 Sherman av

Costigan Geo jr (Maud) prof N W U r 724 Simpson tel 3755

Cote Elmere Miss clk r 2807 Central

Cote Peter (Virginia) carp and bldr r 2809 Central

Cote Virginia Miss clk r 2809 Central

Cotterell O L (Ethel) singer r 816 Foster

Cotton T H r 1613 Sherman av

Couburn E W (Lucile) r 1225 Forest av tel 309

Couch Ira J (Genevieve) office in Chgo r 901 Forest av

COUNTRY CLUB OF EVANSTON Chas H Barry pres Wm W Gates secy Chas N Stevens treas A P Perry steward 1501 Oak av tel 101

Coursey Michael (Martha) lab r 522 Rinn

Couston Samuel shoemkr r Benson av

Coutts Harold C (Jeanie) chauf r rear 1210 Sherman av

Covington Martha Mrs maid r 2010 Sherman av

EVANSTON FIREPROOF WAREHOUSE Clean, Dry and Absolutely Fireproof Storage

Special Piano Room, Chairs and Tables for Rent, Special Rug Room, Moving, Packing, and Shipping

Non-Fireproof Storage and Main Office **Fireproof Storage**

1621 Benson Ave. Phone 91 Estimates Free 1839-43 E. Railroad Ave. Phone 92

DAVID N. OLSON

Funeral Director and Embalmer

906 CHICAGO AVE. Phone 600 EVANSTON

Ambulance Service. Calls answered day and night.

One of our Safe-deposit boxes at $3.00 a year gives you complete protection for your valuable papers. It also gives you peace of mind.

CITY NATIONAL BANK

OFFICERS

Joseph F. Ward, President — William S. Mason, Vice-President
Charles N. Stevens, Cashier — Hurd Comstock, Asst. Cashier

R. WILLIAMSON & CO. Washington and Jefferson Sts. CHICAGO, ILL.
Manufacturers of
LIGHTING FIXTURES OF EVERY STYLE OR PERIOD

Cowap Henry B (Alice M) salesman r 822 Hinman tel 3308-L
Cowap Henry jr salesman Tex Oil Co r 822 Hinman av
Cowell Chas (Minnie) vegetables r 1813 Lyons
Cowper Chas H (Mary) r 740 Forest av
Cowep Fred W salesman r 822 Hinman av
Cox B Mrs r 1856 Sherman av
Cox C C merch broker 208 n Fifth av r 1207 Michigan tel 3196-R
Cox Gertrude Miss student r 2304 Sherman av
Cox Gretchen Miss riontinist r 2304 Sherman av
Cox Helena Miss Progressive Voters Otis bldg r 1856 Sherman av
Cox Leo r 2714 Thayer tel 742
Cox Mable Miss student r 1856 Sherman av
Cox Marvin L (Vina) student r 2017 Maple av
Cox Mary Miss 1207 Michigan av
Cox Mary Miss maid r 1425 Sherman av
Cox Sallie Miss 1207 Michigan av
Cox W T (Mary) shoes 807 Davis r 2304 Sherman av
Cradock Anna Mrs r 930 Custer av
Craft Louis lab r 1853 e Railroad av
Craft Salie Mrs cook r 1911 Ridge av
Craig Alisa Miss r 2048 Sherman av
Craig Clara (wid W) notions 2012 Maple av
Craig E J r 1230 Wesley av
Craig Jack r Y M C A

Store Phone Evanston 98. Residence Phone Evanston 2903

Western Casket & Undertaking Co.

WM. H. SCOTT, Manager
Formerly with J. L. Hebblethwaite.

Our North Shore Store at Evanston carries a line of Caskets from the cheapest crepe casket to the richest mahogany. Therefore we are prepared to serve the laboring man and the rich man at a big saving to both. First-class service and courteous treatment guaranteed. Automobile service furnished.

M. Foley Company
Mason, Cement and Street Paving Contractors
716 Main Street, Evanston. Phone 175. Yard Phones, 4373-3866

Craig John real estate W N Buchanan Chgo r 2048 Sherman av
Craig John Mrs r 2048 Sherman av tel 3322-J
Craig Lorena Miss r 2015 Orrington tel 1885
Craig Mary Miss maid r 1424 Judson av
Craig ——— Miss nurse r Evanston Hospital
Cragg Earl J (Nellie) chauf r 1230 Wesley av
CRAIN GEORGE H real estate loans renting and insurance 845 Chicago av tel 637 r 1021 Asbury av tel 799
Crain J M Mrs r 521 Main
Crain Lucy J Miss r 1021 Asbury av
Crain Ronald prof N W U r 725 Foster tel 3304-R
Cramer Chase N (Clara) painter r 1934 Maple av
Cramer Chas H (Carrie B) adv agt Intl Har Co r 1122 Ayars pl
Cramer Jennie Mrs r 1463 Sherman av
Cramer John gardner r 1606 Lake
Cramer John L adv agt r 1606 Lake
Cramer Orin (Mary) gardner r 1112 Foster
Crampton Ethel Miss teacher r 1111 Grant tel 1062
Crampton Geo H clk Bowman Dairy Co r 1111 Grant
Crampton John (Elizabeth) city sewer dept r 1734 Ashland av
Crampton Richard L (Gertrude) secy Ill Bankers Assn Chgo r 1224 Oak av tel 3078
Crampton Wm (Mary) fireman r 1111 Grant tel 1062

John C. Schuett Office 1620 Sherman Ave. EVANSTON - ILLINOIS
Dealer in Improved and Unimproved Farms
Sold or Exchanged in Illinois, Wisconsin, Iowa, Nebraska, Michigan, and North and South Dakota
PHONE CONNECTIONS

John A. Shellberg Decorating Co.
Exterior and Interior Painting. Paperhanging, Tinting, Wall Papers, Grass Cloth. —PAINTING CONTRACTORS—Estimates Furnished
Phone 3731. 828 Custer Ave., Evanston, Ill. Residence 811 OAKTON ST.

CHICAGO OFFICE
164 N. Michigan Ave.

Established 1854

HYDE PARK OFFICE
1522 East 53rd Street

C. H. Jordan & Co.

FUNERAL DIRECTORS

Telephone 449
EVANSTON

612 Davis Street, Evanston, Ill.

Crampton Wm J (Jean) cons engr r 2404 Grant tel 3441-L

Crandon A L Miss r 1414 Forest av

Crandon F P (E) tax com N W R R r 1414 Forest av tel 646

CRANE ROBERT S (May L) exec secy Central Dept Y M C A r 2141 Sherman av tel 3647

Crane WP (Bertha) fire ins Brown Anderson & Young r 2102 Harrison

CRAVEN M B osteopathic physician 605 Davis tel 2028

Craven Thomas Rev r 1632 Chicago av

Crawford Augusta V Mrs r 2735 Sheridan rd tel 1293

Crawford Bert (Jane) sales mngr Nonatuck Silk r 913 Forest av tell 4447

Crawford Billa F (Ella) credit man r 2625 Park pl tel 4355

Crawford Edwin C (Josephine) lawyer No 9 s La Salle r 819 Reba pl tel 3448-W

Crawford Edwin jr clk transit dept r 819 Reba pl

Crawford E T chauf r 1218 Sheridan rd

Crawford Gene Miss r 2735 Sheridan rd tel 1293

Crawford Geo H shoemkr r 1914 w Railroad av

Crawford Hazel Miss student r 913 Forest av

Crawford John E (Ada) lawyer Chgo r 926 Hinman tel 926

Crawford ——— Miss nurse r Evanston Hospital

Crawley Oliver P (Catherine) motor exp r 612 Keeney tel 1362

GEORGE B. CURRIER Pillsbury's Best FLOUR Gold Medal and Ceresota

Grain, Feed, Hay and Straw. Rolled Feed a Specialty.

709-11-13-15 Chicago Ave. TELEPHONE 2646 EVANSTON, ILL.

HINGKLEY & SCHMITT, Inc.

Telephone Evanston 980 1919 Asbury Ave.

Distributors of Waukesha Table Water

We do Developing, Printing, Enlarging and Copying.
We make Lantern Slides, Interior and Exterior
View Work, Flash Lights, Etc.
THE CAMERA SHOP
PHONE 1075
614 Davis St., Evanston, Ill.

Creamer Joseph G (Margaret) P O clk r 2763 Prairie av
Creden T H (Gwendolyn) r 1625 Hinman av tel 2726
CREELMAN BERTHA MISS dept mngr Evanston Hospital Assn r Evanston Hospital
Crego M K Mrs r 1640 Chicago av
Creigh Thomas (Francis) r 872 Sheridan rd tel 3653
Creighton Catherine S Mrs r 621 Clark
Creighton Mary Miss maid r 1823 Asbury av
Creighton Thos S broker 321 Rookery r The Avenue House tel 1110
Crew Henry (Helen) teacher N W U r 1115 Davis
Cribb Ire (Ellen) r 907 Foster
Cribb Roy (Jennie Heflin) lather r 2036 Maple av tel 3266-L
Cribb Stanley J (Luella H) riding instructor r 1021 Davis tel 363
Crickard James capitalist r 1421 Sherman av
Criddell Porter (Lizzie) lab 1112 Clark
Crippen Grace teacher E T H S r 1422 Hinman av
Cristensen Chas janitor r 1028 Florence av
Cristiansen Julius mach 1702 Lake
Critchell R S r 904 Michigan av
Critchell R Moodey (Daisey) ins broker Ins Ex bldg Chgo r 426 Keeney
Crittenton Albert (Mable) mfg agt r 809 Sherman av
Crittenton Sarah Mrs r 809 Sherman av
Crocker Carlyle with La Salle Hotel Chgo r 1616 Chicago av

James Wiggington
Phone 486. 1320 Simpson Street
CONTRACTOR FOR
MASON WORK
CONCRETE WORK
CEMENT WALKS
FLOORS & DRIVES
Sewers, Water Mains
House Drains, Etc.

HALLMAN & FRIEDRICHS
PAINTING AND DECORATING CONTRACTORS.
Fine Interior Work our specialty. Estimates furnished.
Phone 4709
520 Dempster Street
Phone 2208
Residence: 931 Wesley Ave., Evanston

PHONE EVANSTON 955
STORAGE
PACKING MOVING SHIPPING
CHAIRS AND TABLES FOR RENT
IREDALE FIREPROOF WAREHOUSE, 1721-1723 Benson Avenue, EVANSTON, ILL.

Crocker Earl (May) with Marx Mfg Co r 1616 Chicago av tel 1999
Crocker Irving G 1616 Chicago av
CROKER EDWARD A (Catherine) mngr Greenwood Inn
Croll Fred (Mary) carp and bldr r 1524 Main
Croll Fred jr carp r 1524 Main
Croll George clk G C Scheibe r 1524 Main
Croll Harry caddy master Evanston Golf club r 1524 Main
Cromer Charles E (Ethel) adv r 1011 Grove tel 386
CROMER WM F (Helen) stewart Evanston club r 1414 Florence av tel 1464
Croner ——— Miss nurse r Evanston Hospital
Cronkhite E P Mrs r 512 Lee
Crook Christ (Mary) painter cont r 1234 Sherman av tel 3946
Crook Frederick J P (Elizabeth) salesman r 1734 Ridge av tel 3467-W
Crook W Robertson (Bertha) bonds Stanwood & Taylor Chgo r 839 Sherman av tel 3076
Crosby Isabella Miss teacher r 803 Sherman av
Crosby John S (Mary) jewelry Spaulding & Co Chgo r 803 Sherman av tel 3468-W
Crosby R W (Elizabeth) r 911 Forest av tel 2577
CrostHarry (Lina) junk dealer 1008 Emerson tel 647
Crost J r 2012 W Railroad av
Crost Max furniture r 1004 Emerson

The Evanston Decorating Co., Inc.
Fine Interior Work. Exterior Painting. Wall Papers. Grass Cloths, Etc. Paints, Oils, Glass, Etc. Tel. 181 1576 Maple Ave., EVANSTON

The Avenue House
offers every modern convenience and comfort to refined families and guests wishing to be away from the noise and dust of the city.
Noted for Cuisine Service and Courtesy

EVANSTON'S
Leading Hotel
TELEPHONE 1110
Chicago Avenue and Davis Street

AUGUST RODELIUS

JEWELER---OPTICIAN

Repairing of complicated Watches and Clocks. Old Jewelry altered and made over like new at reasonable prices

827 Davis St. **Phone 2635** **Evanston**

Crost Morris (Sarah) furniture 1004 Emerson

Crow Andy lab r 906 Chicago av

Crow H H wks Ramblers Chgo r 1580 Sherman av

CROW L W treas and genl mngr Mears-Slayton Lumber Co

Crow S Louise Miss r 510 Lee tel 2245

Crowe Margaret Mrs cook r 1914 Sherman av tel 1364

Crowhurst Frank plasterer r 1121 Ayars pl

Crowl Barnett S (Martha) com trav r 904 Colfax tel 3202-L

Crowe Martha Mrs r 904 Colfax

Crowley David (Amy) blksmith r 512 Sherman av

Crowley Oliver P (Crowley & Ball Motor Ex Co) r 612 Keeney tel 1362

Crowley W P (Courine) supt Gas Co r 1106 Madison tel 2435

Croxson Arthur (Margaret) ins Chgo r 2341 Pioneer rd tel 2785

Crump Roy (Sarah C) lab r 1422 Railroad av

Crumpton May Miss r 2404 Grant tel 3441-L

Crumpton Wm J r 2404 Grant

Crunden Allan B (Bernardine) auditor Chgo Tel Co r 708 Michigan av tel 2442

Crye Elinor Miss maid r 204 Davis

Crye Jane Miss maid r 1239 Asbury av

CRYSTAL TABLE WATER Frank J Kline prop 2318 Ridge av tel 353

SEEDS, FLOWERING BULBS AND HARDY PLANTS

CUT FLOWERS AND FLORAL DESIGNS

LOUISE C. KADLEC

Phone 2050 **820 Church Street** **Evanston, Ill.**

Nursery 2 miles west on Church Street, Phone 1674

Northwestern Heating and Plumbing Company

PHONES 2693 & 3017

Elmer W. Fox, Manager
C. S. Wallace, President.
Conrad Schmeisser, Secretary.
E. Major, Vice-President.
Geo. A. Kearney, Treasurer.

(REAR OF) **1574 Sherman Ave.**

INDEX BUILDING

ENCOURAGE HOME INDUSTRY BY EATING
P. & M. R. Putnam HOME BREAD
Made and Baked in Evanston in one of the most Sanitary and best equipped bakeries in the Country. Pure, Sweet and Clean. Ask Your Dealer.
EVANSTON'S MODEL BAKERY
C. H. PUTNAM, Prop. - Phone 4020 537-39 CUSTER AVE.

Cudahy Anna Miss cash Tyler-Leffingwell Co r 1104 Asbury av
Cudahy Thomas (Mary) r 1104 Asbury av
Cullberg Reka Miss r 716 Main
Cullberg Susanne Miss maid r 1500 Maple av
Cullars Calvin Mrs r 23118 W Railroad
Cullin Livingston J (Mary) lawyer 105 S La Salle Chgo r 1017 Lee tel 4585
Cullin Robert r 1460 Dewey av
Culousk Leon rug rep r 1238 Chicago av
Culver Alice J r 1639 Orrington av
Culver Faith Miss stenog r 1514 Simpson
Culver John (Mary J) real estate 2146 w Railroad av r 2130 Jackson av
Culver Marcia A Miss clk r 2130 Jackson av
Culver Nelson R (Katherine) driver r 1514 Simpson
Culver Ruth Miss r 2130 Jackson av
Cummings Osro S student r 705 Chicago av tel 3346-J
Cummins Ethelyn (wid John O) nurse r 705 Chicago av tel 3346-J
Cummins Francis (Mary) clk r 705 Chicago av tel 3346-J
Cumnock Claude B (Helen) broker Lee Higginson Chgo r 906 Hinman av tel 2589
Cumnock R M Prof 1804 Hinman av
Cunningham F S (L) vice-pres Butler Bros Chgo r 1318 Forest av tel 834
Cunningham John B r 1249 Judson av
Cunningham Mary (wid Michael) r 1108 Foster

EARN WHILE YOU LEARN
Northwestern Training School for Nurses
$15 to $25 per week while taking lectures. Course consists of six months' Hospital and Sanitarium training, and one year's lecture work, resident or non-resident.
Nurses' Registry. Male and Female Nurses furnished day or night, city or country. Call or phone Evanston 2818. 2237 Sherman Ave., Evanston, Illinois

EXCLUSIVE AGENCY FOR EVANSTON
The Famous Martha Washington Candies
Also MORSE'S and WHITMAN'S
ALL SIZES AND PACKAGES
COLWELL'S UNIVERSITY DRUG STORES
601 DAVIS ST. PHONE 24 EVANSTON, ILL. 821 NOYES ST. PHONE 730

The
Evanston Art and Stationery Store
JOHN A. SMITH, Proprietor
EXPERT PICTURE FRAMING POPULAR PRICES
715 Church St., Evanston, Ill. Tel. 2706

Cunningham Robert (Ethel) with Ford Motor Co Chgo r 1718 Orrington av
Cunningham Theo E (Hattie) bd of trade Chgo r 1583 Asbury av tel 719.
Cunningham W Barkley r 1318 Forest av
Cunyus John (Lillian) prof N W U r 822 Foster
Curl Alice Mrs r 1862 Sherman av
Curley Catherine Miss maid r 1501 Ridge av
Curley Catherine Miss maid r 1501 Ridge av
Curme Geo O (Caroline C) professor r 629 Colfax tel 2118
Curme Henry R student r 629 Colfax
Currey Alice A Miss stenog r 830 Milburn tel 2115
Currey B I r 2536 Bennett av
Currey Harold (Josephine) engr r 507 Main tel 2614
Curry James R (Emma) (Thos J Curry & Sons) r 2603 Hartzel tel 2462
Currey Jane E Miss clk r 830 Milburn
Currey Josephine (wid S L) r 830 Milburn tel 2115
Currey J Seymour r 1308 Judson av
Currey Richard cont Co r 1308 Judson av
Currey Ruth Miss student r 1308 Judson av
Currey Samuel G plastering contr r 830 Milburn tel 2115
Currey Seymour (Mary) Ins First Natl Bank bldg Chgo r 1308 Judson av tel 3530-L
Currey Thos J r 830 Milburn tel 2115
Currie Jas (Cathryn) electrician r 1804 Lake
Currie E Stanley r 1203 Michigan av

Cleaning, Dyeing and Repairing
Done by the
EVANSTON PANTITORIUM
1619 Sherman Ave., Evanston Telephone 619

YOU CAN HAVE THE BEST,
Cleanest, Whitest, Household Linen in America at a cost far less than it can be done up for in your home at . . . . . .
Nelson Brothers Laundry Co.
EVANSTON AND WILMETTE
Telephones 422 and 489 Telephone 2

Chandler. EVANSTON
MESSENGER AND PARCEL DELIVERY
TELEPHONE 123. 630-632 DAVIS STREET

Currie Janet G Miss stenog r 926 Asbury av
Currie Jeanet (wid Donald) r 1023 Elmwood av
Currie Mary Miss maid r 2528 Sheridan rd
Currier Allen D r 912 Michigan av
Currier A D r 936 Sheridan rd
Currier Edith Miss r 312 Kedzie
CURRIER G B (Mary) flour feed hay grain straw mill stuff and poultry food of all kinds 709 to 715 Chicago av tel 2646 r 312 Kedzie tel 1003
Currier I T (Anna) lawyer 137 s La Salle r 936 Sheridan rd tel 1938
Currier Martha Mrs r 936 Sheridan rd
Currier Nellie P Miss r 312 Kedzie tel 1003
Curtain ——— gardner r 1508 Forest av
Curtis Augusta C (wid Geo B) r 640 Hinman av tel 1642
Curtis A Miss maid r 1506 Sherman av
Curtis A B (Gertrude) piano tuner r 2755 Prairie av tel 1555
Curtis Evadne Miss clk r 1846 Wesley av
Curtiss David R (Sigrid) teacher r 720 Milburn tel 841
Cusack Mary cook r Evanston Hospital
Cushing Chas H (Eva D) printer r 1405 Lincoln tel 1536
Cushing John F clk r 1405 Lincoln tel 1536
Cutler Ella L Mrs r 630 Hinman av tel 4105
Cutler Henry E (Hattie) lawyer r 2745 Woodbine av tel 2665
Cutler Kate Miss r 1003 Grove tel 2845
Cutler Ruth Miss r 630 Hinman av

M. Weiland Florist
Telephone 2656
602 Davis Street
Funeral Work OF ALL KINDS Artistically done

North Shore Gas Company
SUPPLIES GAS FOR ALL PURPOSES IN
Winnetka and Highland Park, Ill.
A Full Line of Gas Fixtures, Stoves, Etc.

CLOTHES MADE BY US NOT ONLY FIT, BUT THEY HAVE A STYLISH AND COMFORTABLE LOOK THAT ONLY GOES WITH CAREFUL AND EXPERT WORKMANSHIP.

TELEPHONE 287

JOSEPH F. PIERSEN TAILOR 619 DAVIS STREET EVANSTON

Cutler William H (Kate L) organist r 1003 Grove tel 2845
Cwiklinski Ludwik lab r 1523 Wilder
Czona Mauritz r 1518 Sherman av

D

Dacket Abr gardner r 1039 Dodge av
Dacket Edw driver r 1039 Dodge av
Dacket Isak (Jane) brklayer r 1039 Dodge av
Daggett Duma (Idell) lab r 625 Oakton
Daggett T r 625 Oakton
Dahl Helen M Miss employment affice r 530 Davis
Dahlbye Karen Miss r 1234 Chicago av
Dahlgren John r 1302 Ashland av
Dahlgren Knute A mail carrier r 1302 Ashland av tel 3469-J
Dahlgren Thorsten engraver Wm Ullrich r 1408 Elmwood av
Dahllof Chas (Elizabeth) tinner r 1918 Wesley av
Dahllof Christina (wid Gusta) r 1910 Wesley av
Dahllof Hedwick Miss r 1910 Wesley av
Dahllof Lillie Miss stenog r 1910 Wesley av
Dahlquist Esther Miss music teacher r 509 Main
Dahm John (Mattie) carp r 2033 Ashland av
Dahm Phillip (Cecilia) clk r 1427 Greenleaf
Daily Annie Miss maid r 1708 Ridge av
Daily Jos (Nora) barn forman r 1014 Sherman av
DAILY NEWS THE EVANSTON 526 Davis tel 585

Hot Water Heating, Boiler Repairing, Radiators, Boilers and Pipe Covering

WILLIAM V. RAKE

WRITE FOR ESTIMATES
Phones 227 and Wilmette 71

1945 Central Street

Tobias Millinery and Furs
EVANSTON, ILLINOIS

Surveyors GREELEY-HOWARD CO.
SUITE, 1016 City Hall Square Building
139 No. Clark St. CHICAGO
Forty Years' Experience in North Shore Surveying
M. L. GREELEY, Vice-Pres. and Treas. Phones: Randolph 6008, Auto. 42-343 WINNETKA Phone 605 W.

DAILY NORTHWESTERN THE 526 Davis tel 232
Dailey Bridget Miss r 922 Grove tel 3181-W
Daison Ida Miss r 652 Hinman av tel 3346-R
Dakin F C (Belle) physician r 1134 Judson av tel 38
DALE ARTHUR B (Alice E) genl secy Y M C A r 2327 Central tel 3810
Dale Arthur W student r 2327 Central tel 3810
Dale Brado B (Minnie A) clothier (Albert Hoefeld Co) Chgo r 545 Michigan av tel 4669
Dale Isabelle Miss student r 2327 Central tel 3810
Dale Paul with Mark Mfg Co r 2327 Central tel 3810
Daley Rebecca Mrs maid r 1509 Ridge av
Daley T Mrs r 707 Oakton
Daley William (Frances) r 2205 Maple av
Dalhquist Alvin (Betty) lab 1702 Washington
Daly J W (Elizabeth) traf pas mngr N Y Central r 1125 Judson av tel 1547
Damascus Charles (Damascus & Co) r 806 Davis
Damascus James (Damascus & Co) r 806 Davis
Damascus & Co (James and Charles) confectionery 806 Davis
Dame Marion Miss student r 1840 Asbury av
Dame Seba M (Charlotte) dept mngr Marshall Field Co r 1840 Asbury av
Dameier Gustav A (Charlotte M) contr r 1119 Ayars pl tel 2929
Damewood Grace Miss r 1925 Sherman av

GEORGE BELCK, PRACTICAL FURRIER
Furs Cleaned and Repaired
Phone 1390. 1520 Sherman Ave., Evanston

A. S. ADAMS, Pres. and Mgr. Phone Evanston 2894
Electric Commercial Co.
Modern Illuminating Fixtures Designed and Constructed.
A. SEAMAN, Sec'y and Treas.
Electrical Constructors and Engineers
"The House of Service and Quality"
804 Davis St., Star Theatre Bldg., Evanston, Ill.
Specialists in Maintenance and Repairs

Evanston Trust and Savings Bank
JAMES R. SMART, Prest. JOHN WESTREICHER, Vice-Prest.
A. F. BULL, Cashier
Capital Stock $100,000.00
Safety Deposit Vaults 3% Interest on Savings Accounts
Checking Accounts Solicited
Phone 89 **915 Chicago Avenue** **Evanston**

Damewood I C Mrs rooming house r 1925 Sherman av tel 2081

Damit John P (Anna) lab r 1900 Oakton

Damsel W H (Susan) vice-pres Adams Exp Co Chgo r 1632 Forest pl tel 405

DANFORTH W C (Gertrude M) physician and surgeon office and residence 1620 Hinman av tel 987 hours 8 to 9 a m 1 to 2 p m no Sunday hours

Daniel Frank (Mable) elect engr 76 w Monroe Chgo r 705 Michigan av tel 1107

DANIEL J bkpr r 1943 Sherman av tel 1701

DANIEL LEWIS P (pres Johnson Exp Co) r 907 Gaffield pl

DANIEL OTTO A (Dora) Daniels' Pharmacy r 2020 Sherman av tel 4195

Daniel Peter teamster r 513 Chicago av

DANIEL W L (Caroline) pharmacist Central Pharmacy r 1943 Sherman av tel 1701

Daniells Allan L (Esther) r 810 Reba pl

Daniels C M salesman r Y M C A

Daniels Frances B (Harriet) council Pulman Co Chgo r 1615 Judson av tel 4219

Daniels Isaac N (Emma) Rev Elder M E church r 1011 Emerson tel 1691

DANIELS' PHARMACY druggists toilet articles stationery rubber goods of all kinds trusses confectionery cigars and druggists sundries 1947 Maple av tels 337 338

Interior Decorating **Exterior Painting**
C. D. MACPHERSON
Tel. 250 **1570 Sherman Ave.** **Evanston**
FURNITURE—DRAPERIES
Upholstering *Refinishing* *Cabinet Work*

FENCING
WIRE-WOOD-IRON
FARM, FIELD AND POULTRY FENCING. Send for 40-page catalogue. See our new line of fencing for front and back yards
Concrete Posts Last a Lifetime To use wood posts for any kind of fencing means you have not investigated the low cost of our Concrete Posts. All sizes and kinds.
Federal Combination Fence Co.
8 S. Dearborn St. Hartford Bldg. Chicago, Ill.
Phones—Randolph 2944; Central 4016

Steam and Hot Water Heating Contractor
CHARLES E. ARNOLD
823 Davis Street, Evanston, Ill. Phone 266

J. L. Hebblethwaite
1610 Maple Ave. Tel. 130. Evanston. Auto Ambulance
UNDERTAKER.. EMBALMER @ Funeral Director
CALLS MADE DAY OR NIGHT

Daniels John R (Josephine) asst supt Prudential Life Ins Co r 1106 Elmwood av
Danielson Anna Miss maid r 1408 Ridge av
Danielson August (Mathilda) milkman r 823 Colfax
Danielson Ester Miss maid 815 Main
Danielson H G decorator r 531 Kedzie
Danielson Theckla Miss maid r 2024 Orrington av
Danner John N (Elizabeth) cigar broker Marine bldg Chgo r 822 Forest av tel 2930
Danska Anna Miss maid r 415 Davis
Darby Henry F jr (Alice S) western mngr Cutter Elec Co r 2611 Hartzel tel 1006
DeArcy A H Miss r 520 Davis
Daring Henry (Alfreda) lab r 2205 Pioneer rd
Darke John R (Mary) retired r 733 Chicago av
Darling Harry W (Bessie) r 1227 Maple av tel 818
Darling Irene B Miss r 1227 Maple av
Darrill Edward (Louise) publisher law bks r 724 Colfax tel 2316
Darrow Stephen K (Christine) chauf r 1309 Ashland av tel 2254
Dart A J (Nellie) meat market 610 Dempster tel 278 r 649 Hinman av tel 3622
Dart Bessie L student r 649 Hinman av tel 3622
Dart H G (Ada) meat market r 834 Monroe tel 703
Dart Raymond H student r 834 Monroe
Dart Wm A salesman r 646 Hinman av tel 3622
Dathloff John (Marie) lab 1555 Dewey av

THE STORE THAT SELLS EVERYTHING
Rosenberg's
EVANSTON
PHONE EVANSTON 2400 WILMETTE 1100

TELEPHONE 285 MASON & SMART 1580 SHERMAN AVENUE Evanston, Ill.

REAL ESTATE, FIRE INSURANCE, RENTING

Daugherty Anna Miss bkpr Nelson Bros Laundry Co r 1107 Sherman av tel 1769

Daugherty Daniel M clk Franklin Engv Co Chgo r 1107 Sherman av

Daugherty Ellen (wid Ellen) r 1107 Sherman av

Daugherty Geo (Theresa) r 1107 Sherman av

Daugherty Mary A Miss bkpr Mark Mfg Co r 1107 Sherman av

Davenport Wm C (Marie) postal clk Chgo r 2201 Pioneer rd

David Josephine Miss maid r 1892 Sheridan rd

David Lucile maid r 1888 Sheridan rd

Davidson Charles W (Harriette) struct cont Chgo r 1745 Orrington av tel 1194

Davidson D Earl foreman streets and alleys r 801 Forest av

DAVIDSON F A (Fern) supt Bowman Pub Co r 1113 Foster tel 1399

Davidson Harry L r 1745 Orrington av

DAVIDSON I KARL (Florence) lawyer and justice of the peace justice court Main st and Chicago av r 527 Kedzie tel 2733 Chgo office 934 Chgo Stock Exchange bldg tels Franklin 900 Auto 34631

Davidson Jean Miss r Hotel Monnett

Davidson L Mrs prop Hotel Monnett

Davidson Morton S (Gertrude B) ins inspect 39 s La Salle Chgo 925 Elmwood tel 840

Davidson Olof (Marion) brickmkr 1432 Main

High Grade Cabinet Work
Original Cabinet Co. 721-25 CUSTER AVE. Evanston PHONE 107

The Largest Stock of Drugs and Druggists' Sundries
Careful and Intelligent Attention

JOHN VICTOR LEE, Pharmacist

THREE PHONES { FIVE-SIX-SEVEN FIVE-SIX-EIGHT FIVE-SIX-NINE

N. E. Cor. Main and Chicago Ave.
EVANSTON

PORTER'S TREES AND SHRUBS
Evanston Nursery
Emerson St.
1-4 Mile West of Canal
Tel. Evanston 997
LANDSCAPE GARDENING

ASK YOUR GROCER for Meyer & Co. Bread
1618 Sherman Avenue Phone 71 Evanston

Davidson R H r Hotel Monnett
Davidson Wm J (Katherine) prof N W U r 2151 Sherman tel 3383-J
Davidson W S (May) mfg agt r 1819 Orrington av tel 34
Davies Colby r 1723 Asbury av
Davies Vernon L (Zella M) asst system opr Pub Service Co r 1604 Darrow tel 3411-R
Davies Will r 2314 W Railroad av
Davis Ada M Miss student r 1211 Maple av
Davis Ady Miss maid r 1810 Ashland av
Davis Arthur (Eleanor) lineman r 1005 Emerson
Davis Arthur (Jennie) with Marshal Field Co r 738 Judson av tel 1432
Davis Clarence (Louisa) waiter r 1933 Wesley av
Davis Colby (Effie) r 1723 Asbury av tel 1261
Davis Daisie Miss maid r 1913 Asbury av
Davis Dora B (wid A J) r 1102 Elmwood av tel 4189
Davis Edward S (Grace) enginr r 723 Monroe tel 2199
Davis E T (A C T) real estate Chgo r 645 University pl
Davis Floyd F butler r 2711 Harrison tel 2284
Davis Frank (Franke) carp r 715 Washington
Davis F Parker (Edith) lawyr r 1117 Sheridan rd tel 336
Davis Geo W (Bertha F) principal Hawthorne school Chgo r 318 Main tel 3323-J
DAVIS G E (Appolina) (Fischer Bros) r 614 Dempster
Davis Harry G (Elizabeth) salesmngr Chgo Creosoting Co r 2749 Woodbine av tel 1996
Davis Helen F Miss student r 318 Main

We Carry All Victor Records
WILLARD E. ERICSON, Inc.
VICTOR VICTROLAS
603 Davis St. Phone 4523 Evanston
Prompt Delivery Service to all North Shore Towns

3 Phones: 337, 338 and 339

Daniel's Pharmacy
"The Penslar Store"

If you are too far away Telephone and we will deliver your orders
Prescriptions called for and delivered. Sub-postal Station No. 2
MAPLE AVENUE AND FOSTER STREET

Davis H C (Anna) lawyer Corn Exch bld Chgo r 728 Clark tel 2342
Davis H E Mrs r The Avenue House tel 1110
Davis John clk r 520 Davis
Davis Joseph auto rep r 520 Davis
Davis J T (Sarah) butcher r 520 Davis
Davis Kathryn Miss clk r 2308 Sherman av
Davis Lane with Geo H Sidwell Co Chgo r 1211 Maple av
Davis Laura(wid Eddie) r 1810 Ashland
Davis Lucien (Theresa) teamster r rear 1501 Dewey av
Davis Lydia Miss maid r 1913 Asbury av
Davis Mamie r 2303 Prairie av
Davis Mahely Mrs (wid Manuel) r 1913 Asbury
Davis Norma J Miss teacher r 318 Main tel 3323-J
Davis Oswald (Mame) electrician r 1022 South boul tel 3631
Davis O H r 1233 Judson av
Davis Richard L Mrs r 1211 Maple av tel 3524-L
Davis Richard T real estate Chicago r 645 University pl
Davis Robert H mail carrier r 905 Grove tel 2911
Davis Sanders (Mamie) lab r 2303 Prairie av
Davis Stephen (Sarah) clk r 1938 Grey av tel 1895
Davis S S (Detta) r 1008 Judson av tel 3646
DAVIS THEO B (Sarah) mngr Pennsylvania Oil Co of Evanston r 933 Sherman av tel 1391
Davis Thos (Lena) lab r 1920 Asbury av
Davis William (Mammie) restaurant 1008 Davis

David N. Olson Undertaker, Embalmer and Funeral Director
906 CHICAGO AVENUE - - - EVANSTON, ILL.
Ambulance Service. Calls made day and night.
PHONE 600

EVANSTON FIREPROOF WAREHOUSE
STORAGE, MOVING, PACKING, SHIPPING
Non-Fireproof Storage and Main Office 1621 Benson Avenue Phone 91
Fireproof Storage 1839-43 E. Railroad Avenue Phone 92

We want your account and offer to you every courtesy consistent with sound banking

CITY NATIONAL BANK

3% interest compounded semi-annually on Savings Deposits

Resources over $3,000,000.00

Davis William (Elizabeth) sheet metal worker r 1133 Sherman av

Davis Wm (Lizzie) r 2314 w Railroad

DAVIS WM C foreman Evanston Index Co

Davis Williard window trimmer Lord's r 16 Rood bldg

Davis ——— r 630 Grove

Dawes Carolyn Miss student r 225 Greenwood boul

DAWES CHARLES G (Carolyn) pres Central Trust Co of Ill r 225 Greenwood boul

Dawes Henry M (Helen) Gas & Electric Trust bldg r 1115 Michigan av tel 918

Dawes Rufus C (Helen) pub utilities r 1800 Sheridan rd tel 226

Dawes Wm M student r 1800 Sheridan rd tel 226

DAWES WM R (Margaret) vice-pres and cash Central Trust Co of Ill Chgo r 1803 Chicago av tel 916

Dawson Agnes Miss maid r 1939 Orrington av

Dawson A C Mrs r 815 Monroe

DAWSON BROS mfgrs ofmantels consols grates fenders andirons fire sets coal grates odorless gas grates gas logs etc mosaic tile for floors and walls Factories 515 to 525 n Halsted and 733 to 737 w Ohio main office 523 n Halsted tel Monroe 569 Chgo

Dawson Edwin S student r 1225 Judson av

Dawson E A (Mary) mngr Union Line Penn R R r 1225 Judson av tel 129

Dawson Mary O student r 1225 Judson av

Dawson Selma Miss maid 1220 Hinman av

R. WILLIAMSON & CO. Washington and Jefferson Sts. CHICAGO, ILL.
MANUFACTURERS
When you are ready for your Lighting Fixtures — SEE US. —

WM. H. SCOTT

Formerly Assistant Undertaker to J. L. Hebblethwaite of Evanston, is now manager and part owner of an undertaking store at 1007 Davis St., Evanston, opened by the **Western Casket & Undertaking Co.** Automobile service.

Phone Evanston 98, Store. Phone Residence, Evanston 2903

M. Foley Company
Mason, Cement and Street Paving Contractors
716 Main Street, Evanston. Phone 175. Yard Phones, 4373-3866

Day Adie (wid Richard) r 1418 Florence av
Day Alfred C r 418 Church
Day Bertrand J (Annie) carp r 1828 Ashland av
Day Chas B r 716 Clark
Day Clinton S (M) with R G Dunn & Co Chgo tel 1180
Day L M Mrs r 716 Clark
Day S A (Mary) lawyer N Y Life bldg Chgo r 1322 Judson av tel 2738
Day Wm A (Helen) Chgo agt Erie Iron Works r 418 Church tel 1820
DeAcklen Wm (Laura) optomorist r 1810 Darrow av
Dean Albert F (Lizzie) ins r 1106 Church tel 726
Dean Anna Miss saleslady r 1562 Maple av
Dean Edith Miss saleslady r 1562 Maple av
Dean Miriam C Miss student r 2608 Park pl
Dean M A (Carrie) Sprague Warner Co Chgo r 1228 Hinman av
Dean Wm D (Helga) attorney Chgo 1122 Judson av tel 623
Dean William A (Edith) electrician r 1562 Maple av tel 4104
De Armond L B (Tennessee) teacher r 533 Kedzie tel 3254-J
Dearborn Observatory Sheridan rd ft Noyes
Deasy Ellen Miss maid r 932 Edgemere ct
Deatheraga Frank (Nellie) carp r 1408 Elmwood av tel 3181-J
De Celle Elsie Miss r 205 Hamilton

John A. Shellberg Decorating Co.
Fine Interior Work Our Specialty—PAINTING CONTRACTORS—Estimates Furnished.
Phone 3731. 828 Custer Avenue, Evanston, Ill.
Residence 811 OAKTON STREET

John C. Schuett :-: Insurance
Insure You Against Fire, Life, Burglary, Accident :: Tornado, Liability and Automobiles ::
OFFICE, 1620 SHERMAN AVE. *EVANSTON, ILL.*
Phone Connections

CHICAGO OFFICE
164 N. Michigan Ave.

Established 1854

HYDE PARK OFFICE
1522 East 53rd Street

C. H. Jordan & Co.

FUNERAL DIRECTORS

Telephone 449
EVANSTON

612 Davis Street, Evanston, Ill.

De Celle Wilford (Hermine) Hanchett Bond Co Chgo r 205 Hamilton tel 3196-J
Decker H E (Gertrude) 137 s La Salle Chgo r 609 Clark tel 3139-W
Decker John (Lizzie) electrician r 609 Davis
Decker J G Mrs r 1516 Florence av
Decker Mary maid r 815 Monroe
Decker Sarah M (wid Joshua) r 808 Sheridan rd tel 1977
De Clercq Raphel (Electra) ins agt r 2815 Harrison
De Coudres Addison M (Ellen J) r 2027 Ridge av
De Coudres Mary Miss music teacher r 2027 Ridge av
Deeming Herbert (Inez T) 2738 Woodbine av tel 4728
Deer Alice Miss r 2201 Pioneer rd
Deer Andrew (Maude) mngr mail order dept Sheldon School Chgo r 2201 Pioneer rd
Deering Chas (Marion W) Int Harvester Co Chgo r 2645 Sheridan rd tel 132
Deering Marion Miss r 2645 Sheridan rd tel 132
Deering Wm Mrs 518 Davis tel 312 r 408 Church tel 18
De Frates Louis H (Anna) carp r 918 Emerson
Degmair Bertha Miss bkpr r 1835 Darrow av
Degmair Lizzie M Miss r 1835 Darrow av
Degmair Mita (wid Edw) r 1835 Darrow av
De Golyer Charlotte Miss r 1732 Orrington av
De Golyer Donald L (Ferne) investments 105 s La Salle Chgo r 413 Dempster tel 2941
De Golyer Ellen C Mrs r 1732 Orrington av
De Golyer Helaine Miss r 1732 Orrington av

GEORGE B. CURRIER Pillsbury's Best FLOUR Gold Medal and Ceresota
Grain, Feed, Hay and Straw. Rolled Feed a Specialty.
709-11-13-15 Chicago Ave. TELEPHONE 2646 EVANSTON, ILL.

Corinnis Waukesha Water
Direct from the White Rock Mineral Springs.
THE PERFECT TABLE WATER
Telephone Evanston 980 1919 Asbury Ave.

When you see a Kodak think of

THE CAMERA SHOP

PHONE 1075

614 Davis St., Evanston, Ill.

De Golyer Katherine Miss r 1732 Orrington av
De Golyer Lawrence (Annabel) r 1616 Forest pl tel 504
De Golyer Robert S (Elinor) architect Marshall & Fox Chgo r 1745 Orrington av tel 1414
De Golyer ——— r 1910 Sherman tel 1571
Dehmlow Wm cleaning and dyeing 622 Davis tel 1730
Deibler F S (Julia) prof N W U r 2119 Sherman av tel 3244-J
Deily Elizabeth Miss 1422 Wesley av
Deittrich John M (Mary) tea and coffee agt 829 Asbury av tel 3319-R
De-La-Mater Stephen T (Blanch) r 636 Hinman av
De Laney Kathreen Mrs r 1045 Maple av
Delebecque A (Martha) barber 621 Davis r 819 Foster
Delebecque H (Delebecque & Co) r 621 Davis
Delebecque & Co Henry Delebecque pres A Delebecque vice-pres C H Grossman secy treas 621 Davis tel 1577
Demars Eta Miss maid r 307 Davis
Demirjian John rug rep r 1409 Sherman av
De Moe E W (Breese) ins r 915 Michigan av
Demos Sam lab r 1047 Dewey av
Dempster Cecilia Miss maid r 1583 Asbury av
Denholm Archibald carp r 813 Foster
Dennis Chas M student r 1241 Emerson
Dennis H T (G M) mngr F W Woolworth Co r 1633 Orrington av
Dennis Leah A Miss student r 939 Asbury av
Dennis Ralph B (Myrta) prof N W U r 731 Clinton pl

HALLMAN & FRIEDRICHS

PAINTING AND DECORATING CONTRACTORS.
Fine Interior Work our specialty. Estimates furnished.

Phone 4709
520 Dempster Street

Phone 2208
Residence: 931 Wesley Ave., Evanston

Evanston Building Material Co.

SUPPLIES, TEAMING, Etc.

Phone 3098. Yards and Office: Simpson St. and C. & N. W. Tks.

PACKING
MOVING
SHIPPING

STORAGE

CHAIRS AND
TABLES FOR
RENT

IREDALE FIREPROOF WAREHOUSE

Phone 955 Evanston, Ill. 1721-23 Benson Ave.

The Evanston Decorating Co., Inc.
Fine Interior Work. Exterior Painting. Wall Papers. Grass Cloths,
Etc. Paints, Oils, Glass, Etc. Tel. 181 1576 Maple Ave., EVANSTON

Dennstaedt Edward W (Franc) auditor r 2014 Lincoln tel 4363

Densmore Ed (Charlotte) lather r 1208 Washington tel 2920

Densmore Grace Miss bkpr r 1208 Washington

Denton Geo prof N W U bds Hotel Monnett

Denton Wesley N (Maud) engineer r 2122 Jackson av

Depp Julian S janitor r 1419 Grove tel 87

De Pugh Baker (Mary) decorator r 1924 Asbury av tel 406

Dericksen Henry J (Ricke) cigar mfgr 1581 Maple av r 926 Davis

De Roach Dowell tailor r 1918 Asbury av tel 962

De Salvio Alfonso (Marion) prof N W U r 1113 Davis

Deselvia Dan clk r 1813 Ashland av

Deselvia Furi (Asunta) confectionery 2001 Maple av r 1813 Ashland av tel 3280-J

Dethroff John mngr Clothing dept Rosenberg r Winnetka

Detlor Harry B (Emma B) asst treas Kellogg MacKay Co Chgo r 2621 Hartzel tel 2475

DETROIT ELECTRIC CO Benson av and Clark tel 1048

Detweiler Anna Miss agt r 1565 Maple av

Deuel Christine W Miss r 1945 Orrington av

Deuel H W (Hattie) wks Woolens Ft Dearborn bldg Chgo r 1945 Orrington av tel 2669

Deuel Sarah M nurse r 1945 Orrington av

You Will Make No Mistake
BY TRYING ONE OF THE
AVENUE HOUSE SUNDAY DINNERS
Home Like and Appetizing.
Evanston's Leading Hotel
Tel. 1110. Chicago Ave. and Davis St.

AUGUST RODELIUS
JEWELER---OPTICIAN
Eyes Tested, Glasses Fitted--All Kinds of Lenses Duplicated
827 Davis St. Phone 2635 Evanston

De Varennes Albert r 809 Michigan av
Devendye ——— r 1814 Sherman av
De Vies W H (Lillian) barber r 529 Main
Devine Chas electrician r 1513 Greenwood
Devine Daniel (Mary J) mason r 1513 Greenwood
Devine John J (Annie E) carp and contr r 1416 Dewey av tel 1389
Devlin M E r 1633 Benson av
Devou John L (Emily) Ill Leather Co Chgo tel 2515 r 528 Sheridan rd
De Vries Amelie Mrs r 2020 Sherman av
Dewar Elizabeth Miss r 2039 Maple av
Dewar Jno H (Ida) tailor r 2039 Maple av tel 1216
Dewey School Grove and Wesley av
Diamantis Geo waiter r 1631 Benson av
Diamond P T (May E) physician 209 State Chgo r 2746 Ewing av tel 3849
Dibley Benjamin B (Margaret) agt C & N W R R r 2657 Stewart av
Dickens Etta R Miss r 1735 Asbury av tel 1806
Dickerson Elizabeth R teacher Washington school r 906 Elmwood av
Dickey Zenana Miss r 1325 Lake
Dickinson Geo (Emma) watchman r 1234 Ashland av
DICKINSON HENRY F (Edith) lawyer 1511 First Natl Bank bldg tel Central 5446 r 1608 Ashland av tel 4493
Dickinson John G (Minnie) P O carrier r 1016 Ayars

SEEDS, FLOWERING BULBS AND HARDY PLANTS
CUT FLOWERS AND FLORAL DESIGNS
LOUISE C. KADLEC
Phone 2050 820 Church Street Evanston, Ill.
Nursery 2 miles west on Church Street, Phone 1674

Northwestern Heating and Plumbing Company
PHONES 2693 & 3017
Elmer W. Fox, Manager
C. S. Wallace, President. Conrad Schmeisser, Secretary.
E. Major, Vice-President. Geo. A. Kearney, Treasurer.
(REAR OF) 1574 Sherman Ave.
INDEX BUILDING

ENCOURAGE HOME INDUSTRY BY EATING
P. & M. R. Putnam HOME BREAD
Made and Baked in Evanston in one of the most Sanitary and best equipped bakeries in the Country. Pure, Sweet and Clean. Ask Your Dealer.
EVANSTON'S MODEL BAKERY
C. H. PUTNAM, Prop. Phone 4020 537-39 CUSTER AVE.

Dickinson Minnie Miss maid r 1301 Judson av
Dickinson Percy (Margaret) iceman r 1009 Emerson
DICKINSON THOMAS W (May) sergt police officer r 1510 Greenwood tel 3469-R
Dicks Tilly Miss maid r 1606 Wesley av
Dickson Dorsey Mrs laundress r 1517 Payne
Dickson Henry (Frances M) school of memory teacher r 555 Michigan av tel 1508
Dickson John A (Winifred McNeil) western mngr Youths Companion 150 s Mich boul Chgo r 1519 Davis tel 1060
Dickson L chauf r 1215 Forest av
Dickson Royal C secy r 555 Michigan av tel 1508
Didier B C Miss cash Mochons r 1509 South boul
Didier Edward F driver J Westreicher r 1509 Warren tel 2844
Didier Kathrine Miss r 1509 Warren
Didier Matt ship clk J Westricher r 1509 Warren tel 2844
Didier S teamster r 1509 Warren
Didier Tim (Lucile) cement wks r 1509 Warren av
DIEBOLD SAFE & LOCK CO THE 122 s Fifth av tel Main 895 Chgo
Diederech Peter J tinner r 1210 Florence av
Diedrich Frank lab 1210 Florence av
Diefendorf Francis C (wid Robt) family hotel r 1554 Asbury av tel 2392
Dieffen Ellen Mrs r 2330 Orrington

TENT COLONY Lake Shore Sanitarium
Two blocks from Lake Michigan
Phone Evanston 2818 For convalescence and recuperation. Rates $12.50 to $25.00
2237 Sherman Ave., EVANSTON, ILL. per week, including General Nursing and Medical Supervision.

The Largest Stock of Drugs and Druggist Sundries
in Cook County (Outside the Loop) at
COLWELL'S UNIVERSITY DRUG STORES
601-601½ Davis Street EVANSTON, ILLINOIS 821 Noyes Street
Phones 24 and 23 Phone 730

The
Evanston Art and Stationery Store
JOHN A. SMITH, Proprietor
Fine Stationery, Engraved Wedding Invitations, Announcements and Calling Cards
715 Church St., Evanston, Ill. Tel. 2706

Diehl H S r 919 Hinman av
Diehl Wm E r 632 Hinman av
Dietrich J Blauw (Philomena) claim clk Am Exp Co Chgo r 921 Davis
Dietrick Louise maid r 1034 Elmwood av
Dietsch Marie Miss r 2023 Ridge av
Dietrich ——— Miss nurse r Evanston Hospital
Dilg Paul W (Elida) r 2330 Park pl tel 1083
Diller Linda M r 1462 Oak av
Dillon Margaret maid r 932 Edgemere ct
Dillon Mary Miss housekpr r 930 Maple av
Dills Ed driver r 833 Simpson
Dills W H (Aimee) clk r 833 Simpson
Dingee S M & Son pickle mnfgs Emerson and Ashland
Dingman Estella C Miss r 809 Washington
Dingman George E Mrs r 809 Washington
Dingman J C Mrs r 1330 Church
Dini Ora brklayer r 2147 Maple av
Dirksmier Albira Miss nurse r 2015 Orrington av tel 1885
Dithmer C Henry r 1420 Grove
Dithmer Elizabeth S stenog r 1420 Grove tel 3507-J
Dithmer Frank R (Elsie J) salesman r 2401 Park pl tel 3453-J
Dithmer Harriett Miss stenog r 1420 Grove tel 3507-J
Dithmer Henry C (Hannah E) janitor r 1420 Grove tel 3507-J
Dithmer Gegina A r 1420 Grove tel 3507-J

Nelson Brothers Laundry Co.
EVANSTON AND WILMETTE
Telephones 422 and 489 Telephone 2
Our Aim is To Do for Our Patrons What They Want and Not to Disappoint. We Launder, With the BEST OF CARE, the Finest Linen Men and Ladies' Wear.

Evanston Pantitorium
Cleaners and Dyers
QUICK WORK A SPECIALTY
Telephone 619 1619 Sherman Ave., Evanston

BICYCLES SOLD ON EASY PAYMENTS
Highest Price, Good Second-Hand Bicycles at
CHANDLER'S
630-632 Davis St. Evanston

Dittmar Paul C bkpr State Bank of Evanston r 4050 Broadway Chgo

Divan Wm F (Margaret) chauf r 1003 Emerson

Diviscour Nick cement wkr r 829 Mulford

Dix Geo E (Janet) Carnegie Steel Co Chgo r 1404 Elmwood av tel 1134

Dixon Annie Mrs r 2015 Colfax

Dixon Arthur car rep r 2015 Colfax

Dixon Cora Miss clk N W R R r 2015 Colfax

Dixon H Mrs r 2015 Colfax

Dixon William H (Mizzeller) lab r 707 Greenleaf

Doane John prof N W U r 1812 Sherman av tel 3074

Doane Morris A (Grace) r 835 Michigan av

Dobrindt A M Miss maid r 1632 Ridge av

Dodd Allice Miss r 1419 Chicago av

DODD OSCAR (Agnes) physician and surgeon res 1419 Chicago av tel 344 hours 8 to 9 a m and by appointment Sundays 9 to 10 a m Chgo office 1205 Columbus Memorial bldg 31 n State hours 11 to 1 1 p m tel Central 3007

Dodge Arthur (Anetta) lab r 2329 Prairie av tel 4752

Dodge Louis N (Kathleen) prof of music r 1826 Wesley av tel 3479-L

Dodson Ernest M (Minnetta) cash N Y Life r 911 Michigan av tel 3579-J

Dodson Fred (Flora) driver r 1042 Custer av

Dodson J H (Edith) 19 s La Salle r 534 Sheridan rd

M. Weiland Florist
Telephone 2656 Palms to Rent
602 Davis Street for all Occasions

North Shore Gas Company
Sells Gas for Light, Heat and Power
OFFICES IN
Winnetka and Highland Park, Illinois

Don't worry about your clothes, buy them of . . . **Joseph F. Piersen** And you will know They are right

We have built up one of the largest Tailoring businesses on the North Shore by building GOOD CLOTHES

619 DAVIS ST. Telephone 287 EVANSTON

Doepp Bernard (Elizabeth) lather r 1013 Sherman av rear house
Doepp Valentine J (Emily) carp r 929 Sherman av
Doepp Wm (Martha) chauf r 702 Greenleaf av
Doerann August F physician r 1213 Ashland av
Doering Geo J bkpr r 1112 Ayars pl
Doering Henry W (Emma) wagon mfgr 1102 Emerson r 1112 Ayars pl
Doerr G W (Harriette E) chf engr r 1112 Cleveland av
Doerr Paul (Marie) driver Bordens Cond Milk Co r 1110 Sherman av
Doerr Walter W r 907 Michigan av
Doetsch Anton (Helen) driver r 1811 Church
Doetsch A (Nellie) r 2334 Colfax
Doggett Henry J printer Bowman Pub Co r 1414 Elmwood av
Dohnke Wm (Lena) chauf r 1120 Forest av
Dohse Lewis (Johanna) driver r 1933 Dewey av
Doig Malcolm (Margaret) r 2658 n Prairie av tel 3368-R
Dolan Mary K Miss student r 1319 Greenleaf
Dolan Patrick J (Bertha) stationary engr r 1319 Greenleaf
Dole John N (Olive) glass Hucker & Co r 1104 Michigan av tel 454
Dole Josephine Miss 1104 Michigan av
Dolese John jr r 216 Lake
Dolino Otto cement wrk r 1419 Darrow av
D'Olivie Edward B cook r 1028 Greenwood boul

Tobias Millinery and Furs
EVANSTON, ILLINOIS

Builders' Hardware, Furnaces, Stoves, Ranges and General Repairing

WILLIAM V. RAKE

Phones 227 and Wilmette 71 1945 Central Street

Surveyors GREELEY-HOWARD CO.
SUITE, 1016 City Hall Square Building
139 No. Clark St. CHICAGO
Forty Years' Experience in North Shore Surveying
M. L. GREELEY, Vice-Pres. and Treas. Phones: Randolph 6008, Auto. 42-343 WINNETKA Phone 605 W.

Doll Chas (Alice) com trav 821 Main
Doll Fred T student 821 Main
Doll K B Mrs r 1303 Chicago av
Doll Theodore student r 1303 Chicago av
Dolmage Adam (Maggie) collector r 1418 Washington
Dolmage Edith Miss teacher r 1418 Washington
Dolmage Edna Miss teacher r 1418 Washington
Dolmage Lillie Miss music teacher r 1418 Washington
Dolphus Harney (Anna) lab r 2020 w Railroad av
Dolphus John (Caladonia) r 2020 w Railroad av
Dolrarzenski Juan lab rms 1569 Dodge av
Dolsen Albert (Olga) wks French Laundry r 1106 Florence av
DOLSON JAMES E (Jessie) dentist 1705 Sherman av tel 1562 hours 8:30 to 12 m 1:30 to 5 p m r 1222 Elmwood av tel 1951
Dolson Lydia maid r 1333 Maple av
Dombrow Gustav A (Alvine) lab r 1727 Lyons
Dombrow Ludvig (Thilie) lab r 1727 Lyons
Dombrowiak Joseph (Victoria) jan r 2118 Jackson av
Dombtowiak G r 1934 Maple av
Dominican Sisters 1012 Lke
Domstrand Lena Miss r 803 Davis
DONAHUE EDWARD T pharmacist Geo P Mills r 1458 Maple av tel 3395-J
Donaldson James A (Barbara) professional golfer Glenn View Club r 2205 Sherman tel 4227
Donaldson Robt (Annie) lab r 707 Greenleaf

GEORGE BELCK, PRACTICAL FURRIER
FURS STORED AND INSURED
Telephone 1390. 1520 Sherman Ave., Evanston

A. S. ADAMS, Pres. and Mgr. Phone Evanston 2894
Electric Commercial Co.
Modern Illuminating Fixtures Designed and Constructed.
A. SEAMAN, Sec'y and Treas.
Electrical Constructors and Engineers
"The House of Service and Quality"
804 Davis St., Star Theatre Bldg., Evanston, Ill.
Specialists in Maintenance and Repairs

Evanston Trust and Savings Bank

CAPITAL STOCK $100,000.00

915 CHICAGO AVENUE, EVANSTON PHONE 89

We beg to call your attention to the personnel of our Board of Directors

Dr. Frank H. Anderson, Isak Anderson, Charles H. Bosworth, Charles S. Castle, Michael Foley, George M. Ludlow, Joseph L. McNab, Daniel McCann, William J. O'Connell, Peter Randlev, Joseph A. Stephens, James R. Smart, John Westreicher, James D. Wiggington, Jr.

Donavan Wm (Lydia) plumber r 822 Oakton

Donegan Edward (Margaret) barnman r 2034 Maple av

Donnell F S r 920 Main

Donogon Elizabeth maid r 818 Colfax

Donohoe C B (Anna) chauf r 1228 Chicago av tel 1689

Donohoe Mary Jane miss stenog 1572 Sherman av r 907 Madison tel 3175-J

Donohue Agnes Miss r 907 Madison

Donohue Anna Miss cook r 1804 Hinman av

Donohue Catherine Miss r 907 Madison

Donohue Chas J (Mary) stonecutter r 907 Madison

Donohue Lidia Miss r 907 Madison

Donohue Mary Miss r 907 Madison

Donovan Walter 2nd asst Grosse Point light house r 2601 Sheridan rd tel 4109

Donws Robt (Emma) cook r 1735 Ridge av

Doose Albert clk r 1923 Maple av

Doose Edw (Ida) painter 1508 Greenleaf

Doose Geo (Clara) painter r 1221 Lee tel 2924

Doose Henry B (Emma) carp r 1021 Ashland av

Doose H (Mable) r 2200 Ashland av

Doose J H (Ida) Am Heating & Plumbing Corp r 1622 Darrow

Doose John R (Anna) retired r 1923 Maple av

Doose Rudolph (Mary) carp contr r 2630 n Prairie av tel 2849

Doose Walter carp r 2630 n Prairie av tel 2849

C. D. MACPHERSON

Telephone 250 1570 Sherman Ave., Evanston

Interior Decorating *FURNITURE* *Draperies*
Exterior Painting *Repairing, Refinishing* *Curtains*
Upholstering

FENCING WIRE-WOOD-IRON

Concrete Posts Last a Lifetime To use wood posts for any kind of fencing means you have not investigated the low cost of our Concrete Posts. All sizes and kinds.

Federal Combination Fence Co.

8 S. Dearborn St. Hartford Bldg. Chicago, Ill.

Phones—Randolph 2944; Central 4016

FARM, FIELD AND POULTRY FENCING. Send for 40-page catalogue. See our new line of fencing for front and back yards

CHARLES E. ARNOLD
Builders, Hardware, Stoves, Ranges and Furnaces
TIN AND SHEET IRON WORK
Phone 266 823 Davis Street, Evanston, Ill.

Dorband August teamster Mears Slayton Co r 1826 Darrow av
Dorband Carl (Lillie) foreman r 1521 Lake
Dorband Carrie Miss maid r 1615 Oak av
Dorband Edw L (Caroline) yd foreman r 1826 Darrow av
Dorband Edw jr clk r 1826 Darrow av
Dorband Fred pressman Evanston News r 1826 Darrow av
Dorband Henry lab r 1809 Lyons
Dorband Walter A electrician r 1112 Sherman av
Dorband William C r 1112 Sherman av
Dorband Walter (Margaret) grocer r 1916 Jackson av
Dorland Walter E (Annabel) lawyer 536 Otis boul r 114 Kedzie tel 4444
Dorner Leonie Miss student r 1837 Wesley av
Dorner Peter A (Florence) civ engr r 1837 Wesley av
Dorr Paul (Mary) driver r 1110 Sherman av
Dorsh Oscar (Constance) landscape gardner r 1121 Oak av
Dottson Rufus (Amelia) lab r 1227 Emerson
Dotson Thos waiter r 1462 Elmwood av tel 1661
Doty Herbert A Marshall Fields whol r 428 Greenwood boul
Doty Samuel L (Margaret) bkpr r 2113 Colfax tel 3230-R
Dougherty Chas (Jessie) teamster r 2103 Noyes
Dougherty Charles (Mary) teamster r 2215 Central

J. L. Hebblethwaite
UNDERTAKER, EMBALMER & Funeral Director
CALLS MADE DAY OR NIGHT
1610 Maple Ave. Tel. 130. Evanston. Auto Ambulance

THE STORE THAT SELLS EVERYTHING
Rosenberg's
EVANSTON
PHONES
EVANSTON
2400
WILMETTE
1100
GOOD MERCHANDISE LOW PRICES

TELEPHONE 285 MASON & SMART 1580 SHERMAN AVENUE Evanston, Ill.

LOANS MADE ON IMPROVED NORTH SHORE REAL ESTATE

Dougherty Josephine Miss maid r 2215 Central
Dougherty Katherine Miss r 2215 Central
Dougherty Mary Miss bkpr r 2215 Central
Dougherty Ruth Miss student r 1735 Chicago av tel 3959
Dougherty Thomas E (Grace) piano mfg r 1735 Chicago av tel 3959
Doughty Jeanette Miss r 908 Elmwood av tel 4710
Douglass C F Miss student r 602 Davis
Douglass C H Mrs proof reader r 602 Davis
Douglass Helen E Miss student r 602 Davis
Douglas John W (Ruth K) broker r 2404 Harrison tel 534
Douglass Oscar F (Augusta) carp r 1924 Jackson av
Douglas ——— Miss nurse r Evanston Hospital
Douseman H F Mrs r 1414 Hinman av tel 46
Douseman H F r 1414 Hinman av tel 46
Dousham John L (Mary) lab r 2009 Maple av
Dousham William lab r 2009 Maple av
Dow A M r Park apts
Dowell Rosa E Miss maid r 2030 Asbury av
Downer Charles (Kate) lab r 915 Foster
Downes WJ r 1720 Darrow av
Downey John F (Angela C) salesman r 906 Ridge av tel 3459-J
Downig Irene student r 1026 Elmwood av
Downig Sargent (Emily) lab 1026 Elmwood av
Downs Edwin E r 811 Michigan av

Fine Interior Finish A Specialty
Original Cabinet Co. 721-25 CUSTER AVE. PHONE 107 Evanston

JOHN VICTOR LEE
EXCLUSIVE DISTRIBUTOR
Belle-Mead Sweets, Wuest's Chocolates, and LaVenda Cigars
THREE PHONES { FIVE-SIX-SEVEN FIVE-SIX-EIGHT FIVE-SIX-NINE
N. E. Cor. Main and Chicago Ave
EVANSTON

PORTER'S TREES AND SHRUBS
Evanston Nursery
Emerson St.
1-4 Mile West of Canal
Tel. Evanston 997
LANDSCAPE GARDENING

Downs Estella Miss teacher r 607 Chicago av tel 1159
Downs John E (Anna) wrks pub service r 1728 Darrow tel 2501
Downs Mae Miss maid r 1704 Asbury av
Downs Patrick florist r 1720 Darrow av
Downs Peter R (Lola) janitor r 607 Chicago av tel 1159
Downs Wm cement wrk r 1720 Darrow av
Dowst Charles laundry r 927 Hinman av tel 458
Dowst Minnie Miss r 927 Hinman
Dox Chas E r Golf
Doyle Frank (Mary) lather r 2004 Wesley av tel 3321-R
Doyle John steam fitter r 1422 Elmwood av
Doyle Minnie Miss r 1740 Orrington av tel 2394
Doyle William meter reader r 2014 Wesley av tel 3321-R
Doyle W J (Margarette) genl repair r 1215 Chicago av
Doyle Mrs r 1740 Orrington av tel 2394
Dragin Lucas (Anna) barber 1573 Sherman av tel 3499-L r 1577 Sherman av
Drain F L r 1034 Michigan av
Drake D G r Golf Ill
Drane F L with Marshall Fields r 1034 Michigan av tel 2831
Draper Amos (Rosa) driver r 2139 Ridge av
Drees J M r 719 Austin
Dresbach Hattie Stanley Mrs r 1722 Livingston
Dreskell Miles student r 1423 Elmwood av
Dressler Louise Miss clk r 1007 Elmwood av

MEYER & CO. Bakers and Confectioners
WEDDING AND PARTY ORDERS PROMPTLY ATTENDED TO
1618 Sherman Avenue Telephone 71 Evanston

We have the New Edison Diamond Disc Phonographs
Willard E. Ericson, Inc.
EDISON PHONOGRAPHS
Phone 4523
603 Davis Street
EVANSTON

3 Phones: 337, 338 and 339

Daniel's Pharmacy
"The Penslar Store"
Fine Stationery, Cigars, Confectionery, Films, Kodak Work, Ice Creams
MAPLE AVENUE AND FOSTER STREET

Dressner Edward driver J Westreicher r 2518 Grant tel 369-L
Dressner Ernest farmer r 2518 Grant
Drew E L r 2125 Darrow
Drew Herbert W (Julia) mngr Benton Harbor Foundry Co Chamber of Com bldg r 707 Sheridan rd
Dricker Anna Mrs r 715 Custer av
Driescher August (Anna) butcher r 1406 Greenleaf
Driescher Frank G clk r 1406 Greenleaf
Driesher Hilda Miss steno r 1406 Greenleaf
DRING H W (Camilla) carpenter builder and general contractor office and residence 1713 Boomer pl tel 1335
Drinkwater Evelyn Miss student r 2758 Woodbine av
Drinkwitz Paul (Gertrude) pres Midland Amusement Co r 2102 Orrington av
Drischy Francica Miss laundress r 1013 Dewey av
Driscoll Leo student r 1584 Florence av
Driscoll Timothy (Elizabeth) mason foreman N W R R r 1584 Florence av
Drissler Maggie (wid Henry) r 1007 Elmwood av
Drost Augat Miss r 1305 Judson av
Drost A N Mrs r 1305 Judson av
Drost Geo lab r 1305 Judson av
Drost Jane Miss r 1305 Judson av
Drost Karen r 217 Dempster
Drougas Peter mngr 1020 Central tel 3733
Drozeski Charles F clk r 707 Forest av tel 717

David N. Olson Undertaker, Embalmer and Funeral Director
906 CHICAGO AVENUE - - - EVANSTON, ILL.
Ambulance Service. Calls made day and night.
PHONE 600

EVANSTON FIREPROOF WAREHOUSE Clean, Dry and Absolutely Fireproof Storage
Special Piano Room, Chairs and Tables for Rent, Special Rug Room, Moving, Packing, and Shipping
Non-Fireproof Storage and Main Office **Fireproof Storage**
1621 Benson Ave. Phone 91 Estimates Free 1839-43 E. Railroad Ave. Phone 92

CHICAGO OFFICE
164 N. Michigan Ave.

Established 1854

HYDE PARK OFFICE
1522 East 53rd Street

C. H. Jordan & Co.

FUNERAL DIRECTORS

Telephone 449
EVANSTON

612 Davis Street, Evanston, Ill.

Dunn Geo chauf r 1251 Asbury av
Dunn Kozie Miss bkpr Robertson Paent r 1016 Lake
Dunn Lillian Miss clk r 1016 Lake
Dunn Margereth (wid W R) r 1016 Lake tel 2469
Dunn Mary Mrs laundress r 629 Oakton
Dunn Roy (Mary) adv mgr Siegel Cooper Co r 927 Judson av tel 3508-W
Dunn Zeph G (Mildred) publisher r 2911 Sheridan rd tel 4783
Dunning Wm (Margaret) expressing 834 Custer av r 1007 Sherman av
Dunstan Arthur clk r 1908 Noyes
Dunstan May Miss r 1908 Grant
Dunstan Thos (June) carp r 1908 Noyes
Dunstan Wm clk r 1908 Grant
Dunston Alb E (Anna) carp r 910 Church
Dunton Emma Miss teacher r 845 Chicago av
Dunton L Miss teacher r 845 Chicago av
Dupre B F (Catherine) builder contr 1302 Washington tel 400
Dupre Christian (Rosa A) carp contr r 1415 Lake tel 960
Dupree Theodore (Josie) sailor r 204 Rinn
Dupius Alfred (Clara) tailor r 1006 Davis
Dupuis Ralph J (Hilma) meter repairer r 2149 Dewey
Durant Harry S (Ida) Amer Steel & Wire r 937 Forest av tel 3575-L
Durband Alfred r 2518 Thayer

GEORGE B. CURRIER Pillsbury's Best FLOUR Gold Medal and Ceresota

Grain, Feed, Hay and Straw. Rolled Feed a Specialty.

709-11-13-15 Chicago Ave. TELEPHONE 2646 EVANSTON, ILL.

Corinnis Waukesha Water

Delivered in all North Shore towns from our Evanston Branch

Hinckley & Schmitt. 1919 Asbury Avenue TELEPHONE 980

We Handle All Kinds of
Photographic Supplies
Films, Papers, Chemicals, Etc.
Stereopticon and Motion Picture Outfits Sold or Rented
THE CAMERA SHOP PHONE 1075

Durband Carrie (wid Geo) laundress r 2518 Thayer tel 4271

Durband Edward A (Florence) landscape gardner r 1117 Florence av tel 1878

Durband Mable Miss maid r 1910 Sherman av

DURCHSLAG HENRY (Rose) ladies and gents tailor cleaning repairing and pressing work called for and delivered rugs cleaned and repaired 800 Main tel 2990 r 1028 Sherman av

Durgin Ella Miss nurse r 2025 Maple av

Durgin Ellen L (wid Arthur) r 2025 Maple av tel 2344

Durgin Geo A driver r 2025 Maple av

Durham Janette W (wid W J) r 1302 Church

Durham Ralph H (Stella) publisher Chgo r 2731 Hartzel tel 3581-W

Durham Samuel (Matilda) lab r 2109 Willow av

Durheim Anna Miss maid r 1827 Asbury av

Durno Wm F (Birdenia) with Daily News Chgo r 612 Judson av tel 3401-J

Durr Anne Miss teacher Central school r 743 Hinman av

Dusham Max (Vesta B) painter r 2413 Central

DUTHIE J R (Almira S) vice-pres Mears-Slayton Lumber Co r 534 Forest av tel 2227

Duthie Martha Miss student r 534 Forest av

Dutton C L Mrs r 919 Judson

Dux Bertha Miss nurse r 901 Forest av

Dwan Catherine Miss bkpr Washington Laundry r 1227 Leon

HALLMAN & FRIEDRICHS
PAINTING AND DECORATING CONTRACTORS.
Fine Interior Work our specialty. Estimates furnished.
Phone 4709 — 520 Dempster Street
Phone 2208 — Residence: 931 Wesley Ave., Evanston

James Wigginton
Phone 486. 1320 Simpson Street
CONTRACTOR FOR
MASON WORK
CONCRETE WORK
CEMENT WALKS
FLOORS & DRIVES
Sewers, Water Mains
House Drains, Etc.

PHONE EVANSTON 955
STORAGE
PACKING MOVING SHIPPING
CHAIRS AND TABLES FOR RENT
IREDALE FIREPROOF WAREHOUSE, 1721-1723 Benson Avenue, EVANSTON, ILL.

DWAN JOHN J com trav Marquette Cement Mfg Co Chgo r 1108 Maple av tel 593

DWAN MARY L MISS bkpr Colwell's University Drug stores r 1227 Leon

Dwan Michael (Catherine) r 1227 Leon

Dwendolyn Tully Miss bkpr The Plymouth Shop r 720 Clark

Dwight Carol Miss r 1240 Asbury av

Dwight C F Mrs r 1240 Asbury av tel 1648

Dwight Elizabeth Miss music teacher r 1240 Asbury av

Dwight Henry E (Mae P) Chicago File & Rasp Co r 641 Hinman av tel 1579

Dwight Pauline Miss r 1111 Grove tel 3410-R

Dwight Timothy (Delia) pres Chicago File & Rasp Co 1944 Webster av r 641 Hinman av tel 1563

Dwight Walter T (Julia) real estate r 1111 Grove tel 3410-R

Dwyer Leo J (Margaret) contr engr r 144 Shurz

Dwyer Vincent J stenog r 144 Shurz

Dyar Harold M r 717 University pl

Dyche D R Mrs r 1882 Sheridan rd tel 185

Dyche Frank B (Grace) lawyer Chgo r 1896 Sheridan pl tel 197

Dyche Hannah B Mrs r 1896 Sheridan rd tel 197

DYCHE WILLIAM A (May) pres State Bank of Evanston r 1882 Sheridan rd tel 185

DYCHE WM A (May) bus mngr N W U r 1882 Sheridan rd tel 185

The Evanston Decorating Co., Inc.
Fine Interior Work. Exterior Painting. Wall Papers. Grass Cloths, Etc. Paints, Oils, Glass, Etc. Tel. 181 1576 Maple Ave., EVANSTON

BUY IT IN EVANSTON
WHY NOT PATRONIZE
YOUR HOME HOTEL
YES. TRY IT. NO.
EVANSTON'S LEADING HOTEL
Tel. 1110. Chicago Ave. and Davis St.

AUGUST RODELIUS
JEWELER---OPTICIAN
Repairing of complicated Watches and Clocks. Old Jewelry altered and made over like new at reasonable prices
827 Davis St. Phone 2635 Evanston

Dyer B Miss boarding house r 828 Sherman tel 323
Dygian Mary laundress r Evanston Hospital
Dyra Agnes Miss cook r 1123 Ridge av
Dyrenforth Harold (Emily) Com Life Ins Co Chgo r 741 Forest av tel 592
Dzielewski Frank lab r 1523 Wilder

E

Eack Herman (Minnie) mach r 911½ Elmwood
Eade Perry S (Clara K) credit man Consumer Co r 2414 Hartrey av tel 1754
Eadie Herbert A (Annie N) postal clk r 1131 Leonard pl
Eagle Chas r 733 Seward
Eagle Geo (Anna) r 723 Seward
Eagle Mary C Miss r 1122 Maple av
Eames Irving (Vera) const engr C M & St P R R r 2019 Orrington av tel 1574
Earhart Clare C Mrs r 716 Clark
Earle Emma Miss r 622 Davis
Earle E drain layer r 622 Davis
Earle Rhoda Miss dressmkr r 622 Davis
Early John E lawyer Chgo r 1724 Chicago av tel 439
East Richard chauf r 1228 Forest
Eastman M Mrs r 2206 Orrington tel 2086
Eastman Ruth Miss r 2206 Orrington
Eastman St Clair (Marie) with Wilson Bros whol r 1135 Michigan av tel 3715

SEEDS, FLOWERING BULBS AND HARDY PLANTS
CUT FLOWERS AND FLORAL DESIGNS
LOUISE C. KADLEC
Phone 2050 820 Church Street Evanston, Ill.
Nursery 2 miles west on Church Street. Phone 1674

Northwestern Heating and Plumbing Company
PHONES 2693 & 3017
(REAR OF) 1574 Sherman Ave.
INDEX BUILDING
Elmer W. Fox, Manager
C. S. Wallace, President. Conrad Schmeisser, Secretary.
E. Major, Vice-President. Geo. A. Kearney, Treasurer.

ENCOURAGE HOME INDUSTRY BY EATING
P. & M. R. Putnam HOME BREAD
Made and Baked in Evanston in one of the most Sanitary and best equipped bakeries in the Country. Pure, Sweet and Clean. Ask Your Dealer.
EVANSTON'S MODEL BAKERY
C. H. PUTNAM, Prop. Phone 4020 537-39 CUSTER AVE.

EASTMAN WILLIAM (Anna) vice pres (Blakely Printing Co) Chgo r 2719 Walnut av tel 3368-J
Eastman W H student r 2206 Orrington av
Eastwood J R linotype opr Bowman Pub Co dorm B U campus
Ebeling Geo (Louise) vice-pres Gage Bros & Co r 1144 Michigan av
Ebeling Geo r 915 Michigan av
Ebeling Geo C (Anna E) Gage Bros Millinery Co Chgo r 1124 Asbury av tel 2904
Ebers Alma Miss maid 1426 Asbury av
Ebert Blanch C Miss r 2105 Willow av
Ebert David H (Lulu) janitor r 2105 Willow av
Ebert J W (Anna) r 728 Ridge av
EBERT ROBERT (mngr Robertson & Co) r 728 Ridge av
Ebert W J r 1818 Sherman
Eck Elsie Miss maid r 1218 Forest av
Eckberg Elsie Miss maid r 1734 Asbury av
Eckberg Ester Miss r 1826 Lyons
Eckberg Hamiah (wid John) r 1418 Ashland av tel 3462-L
Eckberg John W (Anna) fire dept r 1939 Dewey av
Eckdeel Gussie Miss maid r 1622 Forest pl
Eckland Arnold clk r 1032 Chicago av
Eckland Fred (Clara) policeman r 1032 Chicago av
Eckland Mabel Miss r 1032 Chicago av
Eckland Margarette Miss student r 1032 Chicago av

Lake Shore Sanitarium. Phone Evanston 2818. 2237 Sherman Ave., Evanston, Illinois
MENTAL AND NERVOUS CASES
SHOW WONDERFUL AND RAPID IMPROVEMENT UNDER OUR NEW SYSTEM OF TREATMENT

Careful and Intelligent Attention
Given Your Prescription Wants
At Colwell's
601-601½ Davis Street, EVANSTON, ILL.
Phones 24 and 23
821 Noyes Street. Phone 730.

The
Evanston Art and Stationery Store
JOHN A. SMITH, Proprietor
THE ONLY UP-TO-DATE ART STORE IN EVANSTON
715 Church St., Evanston, Ill. Tel. 2706

Eckman John (Anna) janitor r 1143 Sherman av
Eckstadt Geo (Emma) laundryman r 1026 Florence av
ECONOMY ELECTRIC SHOP M Hermes pres and treas H H Hermes mngr electrical contracting in all its branches electrical supplies of all kinds 923 Davis tel 419 r tel 376
Eddy August W with Smith Hathaway Folds Chgo r 1332 Forest av
Eddy George W (Harriet) with Cable Piano Co Chgo r 1554 Wesley av tel 3507-R
Eddy Harriet Miss student r 1554 Wesley av tel 3507-R
Eddy Josephine M Miss r 1332 Forest av
Eddy Margaret (wid Azariah) r 1558 Ridge av
Eddy Martha L teacher of music r 1554 Wesley av tel 3507-R
Eddy Mary Mrs r 1118 Warren
Eddy Mary Mrs r 1860 Sherman av
Eddy Morris R Mrs r 1332 Forest av tel 764
Eddy Oliver H with Wilson Bros Chgo r 1332 Forest av
Eddy Raymond A r 937 Hinman av
Eddy Raymond T Mrs r 937 Hinman av
Eddy Thomas H (Ethel) with Marshall Field Co Chgo
Edens Bessie Mrs maid r 909 Foster
Edens Samuel (A) porter Evanston club r 909 Foster
Edgar Chas (Gertrude) lumber Chgo r 1812 Asbury av tel 269
Edgar Gretchen Miss r 1812 Asbury av
Edmonds C A (Mary) r 1205 Michigan av

FOR STYLE and COMFORT
have your DRESS SHIRTS
ironed by hand at
Nelson Brothers Laundry Co.
EVANSTON AND WILMETTE
Telephones 422 and 489
Telephone 2

Clothes Cleaned and Pressed by the Month.
Goods called for and delivered by the
Evanston Pantitorium
1619 Sherman Ave., Evanston Telephone 619

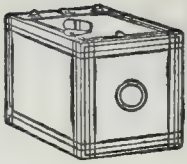

KODAKS AND PHOTO SUPPLIES

DEVELOPING AND PRINTING. KODAKS FOR RENT AT

CHANDLER'S

630-632 Davis St. Evanston

Edmonds Laura Mrs r 1016 Judson av
Edquist O W (Esther) tailor r 1118 Elmwood av (rear)
Edward George r 2020 Sherman av
Edwards Clarence W (Caroline) electrician 922 Sherman av
Edward Eva Miss teacher r 602 Davis
Edwards Eveline S teacher E T H S r 600 Davis
Edwards Frank gardner r Evanston Hospital
Edwards Frank H (Clara) physician r 2719 Sheridan rd tel 1244
Edwards Harvey G (Blanch W) sales mngr Amer Can Co r 1435 Dempster tel 3073
Edwards J P Mrs r 406 Century bldg
Edwards Metta B Mrs r 1732 Church tel 4734
Edwards Preston (Annie) porter C M St P R R r 1113 Clark
Edwards W Jackson (Claudia) mngr Burnell Boiler Co Chgo r 736 Michigan av
Egan Bernard tinner r 1608 Davis tel 2964
Egan Edward r 1608 Davis tel 2964
Egan James F (Elizabeth) Egan & Nelson r 1608 Davis tel 2964
Egan Margaret Miss maid r 534 Forest av
Egan Thos asst rector St Mary's church r 1421 Oak av tel 333
Egan Wm r 2530 W Railroad
Egeberg Edith Miss maid r 901 Forest av
Egeberg Louise Miss maid r 901 Forest av

M. Weiland Florist

Telephone 2656 — 602 Davis Street

American Beauties Our Specialty....

North Shore Gas Company

Will light your House, furnish Gas for Cooking and Heating Stoves at less cost than any competitor. Offices, **WINNETKA and HIGHLAND PARK, ILL.**

JOSEPH F. PIERSEN Makes Clothes
That it is a Pleasure to Wear
SNAPPY CLOTHES FOR YOUNG MEN.
619 DAVIS ST. Telephone 287 EVANSTON

Egebrecht Elmer student r 2738 Noyes
Egebrecht Louise Miss maid r 2738 Noyes
Egebrecht Otto carp r 2738 Noyes
Egebrecht Willeminna Mrs r 2738 Noyes
Eggert Henry (Mary) teamster r 573 Cook
Eggert Matilda Miss maid r 2450 Pioneer rd
Eggo James G (Mable) mngr West Disinfectant Co Chgo r 704 Warren av tel 4817
Eggrt John (Sophie) r 2111 Wesley av
Egum Lina maid r 1045 Maple av
Ehman Emil r 617 Haven tel 4094
Eich Geo B (Julia) architect r 2501 Lincoln tel 2351
Eichelberg Charles (Louise) mechanic 1630 Maple av r 1506 Greenwood av
Eichling P H (Elva) florist r 1518 Chicago
Eichelberg Wm r Hinz av nr Church
Eichorn Wm (Catherine) sheet metal wrkr r 908 Chicago av
Eiden Charles B (Mary) clk r 1402 Washington
Eiden John Jr (Katherine) plumber r 1123 Wesley av
Eiden Margaret E clk State Bank of Evanston r 4328 N Sacramento av Chgo
Eiden Paul E plumber r 820 Sherman av
Eiffler Benjamin (Mary) lab r 917 Greenleaf
Eiffler John C (Susan) comp Bowman Pub Co r 615 Oakton
Eilert Edw F (Sarah M) salesman 30 N Dearborn r 930 Ridge ct tel 2384

Tobias Millinery and Furs
EVANSTON, ILLINOIS

Sheet Metal Work and Contractor for Steam and Hot Water Heating and Steam Fitter
FURNACE REPAIRING DONE BY— WILLIAM V. RAKE
Phones 227 and Wilmette 71 1945 Central Street

Surveyors GREELEY-HOWARD CO.
SUITE, 1016 City Hall Square Building
139 No. Clark St. CHICAGO
Forty Years' Experience in North Shore Surveying
M. L. GREELEY, Vice-Pres. and Treas. Phones: Randolph 6008, Auto. 42-343 WINNETKA Phone 605 W.

Einerson Johana Miss maid r 1629 Judson
Eirsman Ida Miss maid r 1415 Elinor pl
Eislen Frederick C (Lillian) professor Garrett Biblical Inst r 2340 Orrington av tel 3397-R
Eisenlord John N (Marion) mngr Circulation Hearst's American r 2420 Harrison tel 1734
Ekberg Anna Miss r 1418 Ashland av
Eker Ada Miss r 912 Wesley av
Eker Alta Miss clk r 912 Wesley av
Eker Charles E (Rosana) gardner r 912 Wesley av
Eker Leore Miss nurse r 912 Wesley av
Eker Ruth Miss student r 912 Wesley av
Ekisian Mike cook Purple Inn r 1301 Elmwood av
Eklind Herna Miss maid r 2252 Ridge av
Eklund Anna Miss r 1922 Orrington av
Eklund Carl clk City Natl Bank r 2017 Ridge av
Eklund F city police r 1032 Chicago av
Eklund Hannah (wid M) r 2017 Ridge av
Eklund Richard student r 2017 Ridge av
Ekman Carl (Amanda) laundryman r 716 Custer av
Ekman Fred laundryman r 716 Custer av
Ekstedt F lab r 1911 Dewey av
EKSTRAND OSCAR W (Hannah) (Oscar W Ekstrand & Co) r 911 Simpson tel 2688
EKSTRAND O M (Oscar Ekstrand & Co) r 911 Simpson tel 2688
EKSTRAND OSCAR & CO mason contractors and cement work of all kinds office and r 911 Simpson tel 2688

CHICAGO OFFICE 164 N. Michigan Ave. *Established 1854* HYDE PARK OFFICE 1522 East 53rd Street
C. H. Jordan & Co.
FUNERAL DIRECTORS
Telephone 449 EVANSTON 612 Davis Street, Evanston, Ill.

A. S. ADAMS, Pres. and Mgr. Phone Evanston 2394
Electric Commercial Co.
Modern Illuminating Fixtures Designed and Constructed.
A. SEAMAN, Sec'y and Treas.
Electrical Constructors and Engineers
"The House of Service and Quality"
804 Davis St., Star Theatre Bldg., Evanston, Ill.
Specialists in Maintenance and Repairs

One of our Safety Deposit Boxes gives you complete protection for your Valuables. Rates on request.

Evanston Trust and Savings Bank

PHONE 89 EVANSTON **915 CHICAGO AVE.**

Eldred Ellen Mrs r 228 Greenwood boul

Eldredge F H foreman installer Chgo Tel Co r Y M C A

Eldridge Lindsey r 820 Michigan av tel 3779

Eldridge S P Mrs r 621 Lake

ELECTRIC COMMERCIAL CO A S Adams pres and mngr A Seaman secy and treas electrical constructors and engineers modern illuminating fixtures designed and constructed specialists in maintenance and repairs 804 Davis tel 2894

Eler Tho lab r 1047 Dewey av

Elford James B painter r 807 Davis

Eliason Oscar (Elizabeth) chauf r 2332 Gray av

Elkins E J butler r 1244 Forest av

ELLEFSON B J H mngr vault dept State Bank of Evanston r 3523 Johnson av Chgo tel Wellington 8459

Ellenbecker Marie Miss maid r 1810 Monroe

Ellenco Wet Wash Laundry Chas Levinson prop 832 Custer av tel 4534

Ellingson Marion Miss cook r 1318 Forest av

Ellingwood Finley (Jennie S) physician Reliance bldg r 2209 Central tel 3369 W

Ellingwood Richard E student r 2207 Central

Elliot David (Ethel) carp r 1728 Darrow av

Elliot Harry C with Marshall & Huschart Co r 1560 Oak av tel 1625

Elliott Horace J (Rena) bond salesman r 1031 Maple av tel 2279

Painting *Decorating*

Cabinet Work, Furniture Repairing, Upholstering, Draperies

C. D. MACPHERSON

1570 Sherman Avenue EVANSTON

Telephone 250 **Estimates and sketches furnished**

FENCING WIRE-WOOD-IRON

Concrete Posts Last a Lifetime To use wood posts for any kind of fencing means you have not investigated the low cost of our Concrete Posts. All sizes and kinds.

Federal Combination Fence Co.

8 S. Dearborn St. Hartford Bldg. Chicago, Ill.

Phones—Randolph 2944; Central 4016

FARM, FIELD AND POULTRY FENCING. Send for 40-page catalogue. See our new line of fencing for front and back yards

GALVANIZED IRON CORNICES, TIN, COPPER AND SHEET IRON WORK AT
CHARLES E. ARNOLD
Phone 266 *823 DAVIS ST., EVANSTON, ILL.*

Elliott Hugh S (Cordelia) publisher Chgo r1314 Oak av tel 2350

Frank M. Elliot
Real Estate and Loans
FIRE INSURANCE—RENTING
North Shore Property A Specialty
Room 1146 Otis Bldg. 10 So. La Salle St.
Telephone Franklin 108 CHICAGO

ELLIOT FRANK M (Anna S) real estate loans and insurance 1146 Otis bldg 10 S La Lalle tel 108 Franklin r 225 Lake tel 298

Elliott Maud Miss nurse r 1314 Hinman av

Elliott Robt L (Rosali N) lawyer Com Edison Chgo r 1719 Asbury av tel 2985

Elliott Susan M (wid Chas) r 829 Michigan av tel 3221-L

Elliott Thos C (Mary) carp r 1929 Dewey av tel 3374-L.

Elliott Wilbur D student r 1314 Oak av tel 2350

Ellis A (wid W) r 818 Colfax tel 1623

Ellis C J sales agt Steel Co r 815 Michigan av

Ellis Geo H (Mary) Mfg paints Chgo r 1818 Wesley av tel 1607

J. L. HEBBLETHWAITE
1610 MAPLE AVE. EVANSTON
PHONE 130 CALLS MADE DAY OR NIGHT
Undertaker, Embalmer and Funeral Director
AUTO AMBULANCE

30 COMPLETE DEPARTMENTS
THE STORE THAT SELLS EVERYTHING
Rosenberg's
EVANSTON

TELEPHONE 285

MASON & SMART

1580 SHERMAN AVENUE Evanston, Ill.

Real Estate, Bonds, Mortgages

Ellis Hubert C (Maybelle) engr r 2016 Harrison tel 4635
Ellis Josephine Mrs r 2309 Prairie av
Ellis Neva Miss teacher r 618 Church tel 2821
Ellis N C r 818 Colfax
Ellis W B r 818 Colfax
Ellis Wynn Mrs 818 Colfax
Ellison Lewis S Rev (Effie) r 1021 Ayars pl tel 3209-W
Ellison Maurace (Lula) machinist r 1906 Asbury tel 2851
Ells Earl (Ruth) 180 N Dearborn st Chgo r 845 Judson
Ellstrom Geo O r 824 Hinman av
Ellstrom V E (Eva) with Bethlehem Steel Co Chgo r 824 Hinman av tel 1436
Ellyson Donald P r 1713 Asbury av
Ellyson Douglas W r 1713 Asbury av
Elmore J C porter r 1103 Emerson
Elmore Robert r 1716 Oak av
Elmore Violet (wid J C) r 1103 Emerson
Elmquist A Louis (Minna L) professor r 2123 Maple av tel 3483-J
Elphiche Chas W (Ida) insurance Chgo r 1316 Davis tel 635
Elphick T (Anna) butcher r 1008 Chicago av
Elsen Anna Miss maid r 906 Ridge av
Elsen Justine Miss maid r 824 Hinman av
Elsen Lawrence clk 750 Asbury av
Elsen L (A) gardner r 537 Wesley av
Elsen M Mrs laundress 750 Asbury av

ORIGINAL CABINET CO.
MILL WORK AND FINE INTERIOR FINISH
Telephone 107
721-25 CUSTER AVENUE, EVANSTON

JOHN VICTOR LEE
DRUGGIST
Toilet Articles, Druggists' Sundries, Cigars, Prescriptions Carefully Compounded Day and Night
THREE PHONES { FIVE-SIX-SEVEN / FIVE-SIX-EIGHT / FIVE-SIX-NINE
N. E. Cor. Main and Chicago Ave.
EVANSTON

PORTER'S TREES AND SHRUBS
Evanston Nursery
Emerson St.
1-4 Mile West of Canal
Tel. Evanston 997
LANDSCAPE GARDENING

Meyer & Co. Call on them for Coffee Cakes of all kinds, Pies, etc.
1618 SHERMAN AVENUE TELEPHONE 71 EVANSTON

Elsholz Chas A clk City Natl Bank r 569 Milburn
Elsholz Chas R (Fredia) gardner r 1516 Florence av
Elsholz Chris (Minnie) chauf r rear 569 Milburn tel 4042
Elsstrom E Miss maid 1210 Forest av
Elshont G r 837 Sherman av
Ely Harriet Miss r 326 Dempster
Embree James R student r 708 Forest av
Embree Mary C (wid Jessie R) r 708 Forest av tel 3698
Embree Mary H Miss r 708 Forest av
Embree Rachel Miss r 708 Forest av
Emerson Edw r Country rd W S 1st house N of Church
Emerson Frank (Mary) salesman r 913 Forest av tel 4468
EMERSON JOHN (Bridget) milk dealer Country rd W S 1st house N of Church tel 966
Emerson Ralph W student r Country rd W S 1st house N of Church
Emerson Rosa C Miss teacher r Country rd W S 1st house N of Church
Emerson Wm milk dealer r Country rd 1st house N of Church tel 966
Emery Geo E r 2135 Sherman av
Emery Jennie (wid Reason) r 2509 Harrison tel 3332-L
Emory T Mrs r 1110 Michigan av tel 1939
Engel Charles (Freda) plumber r 2108 Ewing av
Engelking Geo (Kathryn) 20 W Jackson boul r 828 Michigan av tel 4705
English John J r 1916 Dewey av

We Carry All Victor Records
WILLARD E. ERICSON, Inc.
VICTOR VICTROLAS
603 Davis St. Phone 4523 Evanston
Prompt Delivery Service to all North Shore Towns

3 Phones: 337, 338 and 339

Daniel's Pharmacy
"The Penslar Store"

If you are too far away Telephone and we will deliver your orders
Prescriptions called for and delivered. Sub-postal Station No. 2
MAPLE AVENUE AND FOSTER STREET

English Jos P (Cathren) foreman Foley & Co r 1515 Greenwood tel 2504
English Myrtle Miss teacher r 829 Hamlin
Englund Hulda Miss maid r 1130 Lake Shore
Engstrand Alfred (Augusta M) shoe rep r 1206 Sherman av
Engstrom Adolph (Ida) lab r 2019 Maple av
Engstrom G (Olga) painter r 902 Chicago av
Ennis Robert A studenta r 1817 Chicago av tel 1489
Ennis R B (Edith) real estate N W U r 1817 Chicago av tel 1489
Enslee Emma Miss r 628 University pl tel 1167
Eorrow Alex (Nathalia) lab r 2014 Oakton
Eotes L V (Mary) r 917 Elmwood av
Erbslow J (Mary) barber 1623½ Orrington av r 1722 Orrington av
Erby John H (Sara) bkpr r 2705 Woodbine av tel 1628
ERICKSEN CARL A (Jessie) carpenter builder and contractor 1210 Sherman av tel 27
Ericksen E M (Josephine) tinner r 1311 Washington tel 1123
Ericksen Hans (Jose) lab r rear 1311 Washington
Ericksen Henry chauf r 1210 Sherman av
Erickson Alma (wid Oscar) r 1126 Elmwood av
Erickson Anna Miss maid r 1021 Greenwood boul
Erickson Anna Miss maid r 1230 Forest av
Erickson Anna M Miss student r 1410 Asbury av
Erickson Arthur clk r 1126 Elmwood av

EVANSTON FIREPROOF WAREHOUSE
STORAGE, MOVING, PACKING, SHIPPING
Non-Fireproof Storage and Main Office 1621 Benson Avenue Phone 91
Fireproof Storage 1839-43 E. Railroad Avenue Phone 92

DAVID N. OLSON
Funeral Director and Embalmer
906 CHICAGO AVE. Phone 600 EVANSTON
Ambulance Service. Calls answered day and night.

The operations of this bank are under the eye and inspection of the United States Government, which makes it an absolutely safe place to deposit your money

Capital and Surplus $250,000.00

CITY NATIONAL BANK

Erickson Arrid lab r 1026 Greenleaf
ERICKSON CHARLES J upholstering drapery, mattress and shade work 1502 Sherman av tel 1964 r 1723 Orrington av tel 688
Erickson Christine Miss maid r 935 Forest av
Erickson C lab r 1218 Chicago
Erickson L Miss maid r 1134 Judson av
Erickson Edward importer r 1126 Elmwood av
Erickson Ellen Mrs r 1029 Cleveland
Erickson Ellen Miss maid r 1209 Hinman av
Erickson Elizabeth Miss mair r 1632 Hinman av
Erickson E E (Caroline) motor engr fire dept r 946 Sherman av
Erickson E G (Christiana) carp r 2714 Ewing av
Erickson E M tinsmith 1311 Washington
Erickson Fledwig Miss cook r 1239 Asbury av
Erickson Fred R clk r 1032 Florence av
Erickson Geraldine Miss stenog r 1430 Elmwood av
Erickson Gertrude W Miss student r 1410 Asbury av
Erickson Gretia S Miss student r 1410 Asbury av
Erickson Gust (Christine) cabinet maker 1015 Davis r 2714 Ewing av
Erickson Hannah maid r 1733 Hinman av
Erickson Hannah Miss maid r 1235 Maple av
Erickson Johanna (wid John) r 1032 Florence av
Erickson John W mail carrier r 1926 Sherman av
Erickson John W (Emma M) painter r 1113 Ashland av
Erickson Josephine Miss dressmkr r 1561 Maple av tel 3381-R

R. WILLIAMSON & CO. Washington and Jefferson Sts. CHICAGO, ILL.
MANUFACTURERS
BEFORE SELECTING LIGHTING FIXTURES, SEE US.

Store Phone Evanston 98 **Residence Phone 2903**

Western Casket & Undertaking Co.

New North Shore Undertaking Parlors are located at 1007 Davis St., Evanston, under the management of Wm. H. Scott, who for the last eight years has been with J. L. Hebblethwaite of Evanston. Automobile service furnished.

M. Foley Company
Mason, Cement and Street Paving Contractors
716 Main Street, Evanston. Phone 175. Yard Phones, 4373-3866

Erickson J A Rev r 820 Lake
Erickson Louis (Emma) engr r 1822 Sherman av tel 68
Erickson L Mrs r 1926 Sherman av
Erickson Mary Miss maid r 1326 Asbury av
Erickson Nels (Dora E) condt C N W R R r 1138 Sherman av tel 3351-L
Erickson Oscar clk r 1138 Sherman ave
Erickson Stanley M quartermaster r 1138 Sherman av
Erickson T H (Emma) clk r 1029 Cleveland tel 1966
Erickson Walter r 713 Church
Erickson Winifred (wid N M) r 1410 Asbury av tel 4313
Erickson William P O clk r 1032 Florence av
Erickson ——— Miss nurse r Evanston Hospital
Ericson Anna Mrs (wid Tlbert) r 2118 Orrington av tel 3214-W
Ericson A Amanda Miss r 2118 Orrington av
Ericson Chester F r 1210 Michigan av
Ericson Edith Miss r 1210 Michigan av
Ericson Elizabeth Miss maid 1632 Hinman av
Ericson Grace Miss 1210 Michigan av
Ericson Melvin B 32 S Water Chgo r 1210 Michigan av
Ericson Norman with C Jevne & Co r 1210 Michigan av
Ericson O C (Edna) with Jevne & Co r 1210 Michigan av tel 4782
Ericson Ruth O Miss r 1210 Michigan av
Ericson Victoria Miss r 2118 Orrington av
ERICSON WILLARD E (Inc) Edison phonographs talking machines victrolas records photo supplies kodaks and cameres 603 Davis tel 4523

John A. Shellberg Decorating Co.
Exterior and Interior Painting. Paperhanging, Tinting, Wall Papers, Grass Cloth.—PAINTING CONTRACTORS—Estimates Furnished.
Phone 3731. 828 Custer Ave., Evanston, Ill. Residence 811 OAKTON ST

John C. Schuett Office, 1620 SHERMAN AVE. EVANSTON -:- ILLINOIS
FIRST MORTGAGES FOR SALE
REAL ESTATE BOUGHT, SOLD AND MANAGED
Phone Connections

CHICAGO OFFICE
164 N. Michigan Ave.

Established 1854

HYDE PARK OFFICE
1522 East 53rd Street

C. H. Jordan & Co.

FUNERAL DIRECTORS

Telephone 449
EVANSTON

612 Davis Street, Evanston, Ill.

ERICSON WILLARD E (Lucile) pres Willard E Ericson (Inc) r 2019 Sherman av tel 2054

ERICSSON JOHN (Linnea) home bakery wholesale and retail fancy ice cream always on hand home made bakery goods our specialty: birthday and wedding cakes made to order Special prices to churches and societies also fine line of delicacies cigars and tobacco 2003 Maple av tel 1974 r 919 Foster

ERICKSON J ALFRED REV (Ida) pastor First Swedish Baptist church r 820 Lake tel 2471

Erkes Eilene Miss r 225 Hamilton

Erland Amanda r 1633 Oak av

Erland Carl (M) driver r 928 Chicago av

Erland Gean P (Hilda) painter r 1142 Ashland av

Erlander Nils (Hilda) bricklayer r 1029 Cleveland

Erlandson Hanah Miss maid r 1620 Ridge av

Erling Josephine Miss cook r 1310 Hinman av

Ermentrout Wm J (Katherine) retired r 1736 Orrington av tel 3229-L

Ernputch Clara Miss maid r 2227 Harrison

Ernst Zetta Mrs r 2324 Park pl tel 3101-J

Erpelding Frank (Elizabeth) lab r 1411 Oakton

Eshbaugh Merle F (Theodosia) mfg K I Herman Co Chgo r 1251 Asbury av tel 1527

Esplin Margaret Mrs r 831 Foster

Esplin Mary Miss r 831 Foster

Essex Fred (Rose) barber r 1629 Benson av

Essig George J clk r 540 Sheridan sq

GEORGE B. CURRIER Pillsbury's Best FLOUR Gold Medal and Ceresota

Grain, Feed, Hay and Straw. Rolled Feed a Specialty.

709-11-13-15 Chicago Ave. TELEPHONE 2646 EVANSTON, ILL.

Sparkling White Rock Water

AND WHITE ROCK GINGER ALE

THE BEST ON EARTH

HINCKLEY & SCHMITT, Inc., DISTRIBUTORS

Telephone 980 Evanston Branch 1919 Asbury Ave

Our Work is Done UP to a Standard, not DOWN to a Price

THE CAMERA SHOP

PHONE 1075

614 Davis St., Evanston, Ill.

Essig John (Melita) grocer Chgo 540 Sheridan sq tel 2361
Essig Le Roy H student r 540 Sheridan sq
Estabrooks Elisha G (Ruby) P O clk r 1118 Ayars pl tel 3352-L
Estell Wm S (Elinor) secy Adams Westlake Co Chgo r 2111 Sherman av tel 3383-L
Estes L V r 917 Elmwood av
Estridge Henry (Nicey) waiter r 2330 W Railroad av
Etchen Emil r 1930 Orrington av
Evae Agnus Miss dressmkr r 1829 Grant tel 4377
Evans Arthur M r 614 Foster
Evans David R (Sarah) roadmaster C & N W R R r 1228 Sherman av tel 4067
EVANS DON W (Florence) dentist 1210-25 E Washington hours 9 to 12 m 1 to 5 p m tel Randolph 5572 Chgo r 1027 Sheridan rd tel 4985
Evans Edgar J Rev r 722 Foster
Evans Edith Miss r 1016 Grove av tel 4119
Evans Eunice Miss r 1228 Sherman av
Evans John M (Emma G) condctr C & N W R R r 1228 Sherman av tel 3124-W
Evans Julia H (wid William) r 1016 Grove av tel 4119
Evans Ruth Miss r 1016 Grove av tel 4119
Evans Thomas porter r 622 Grove
Evans Wm (Edith) bkpr r 701 Asbury av
Evans Wm C r 230 Main
Evans Winthrop O r 910 Main

HALLMAN & FRIEDRICHS

PAINTING AND DECORATING CONTRACTORS.
Fine Interior Work our specialty. Estimates furnished.

Phone 4709
520 Dempster Street

Phone 2208
Residence: 931 Wesley Ave., Evanston

Evanston Building Material Co.

SUPPLIES, TEAMING, Etc.

Phone 3098. Yards and Office: Simpson St. and C. & N. W. Tks.

PACKING
MOVING
SHIPPING

STORAGE

CHAIRS AND
TABLES FOR
RENT

IREDALE FIREPROOF WAREHOUSE

Phone 955 Evanston, Ill. 1721-23 Benson Ave.

Evans Wm Mrs r 1016 Grove

Evanson Burkett maid r 616 Noyes

Evanston Academy (Fisk Hall) University campus

EVANSTON ART STORE THE J A Smith prop fine oil paintings and water colors artistic picture framing hand carved frames regilding stationery engraved wedding invitations announcement cards etc bill books and card cases 715 Church tel 2706

Evanston Auto Co E B Jones J W Reed props garage 1020 to 28 Davis tel 4200

EVANSTON BUILDING MATERIAL CO supplies teaming etc office and yards Simpson and C & N W tracks tel 3098

Evanston Business College W H Callow principal 634 Davis tel 3004

Evanston Carpet Cleaning Co 920 Church

EVANSTON CITY AND NORTH SHORE DIRECTORY Bumstead & Co publishers 4446 N Hermitage av tel Edgewater 6354 Chgo

Evanston City Yards Clark and Maple av

Evanston City Hall 801 Davis

Evanston Classic School Mrs Alice C Gove principal 625 University pl tel 2107

EVANSTON CLEANING & PRESSING CO A Mestjian prop 1248 Chicago av tel 883

EVANSTON CLUB Chicago av cor Grove tel 167

EVANSTON COMMERCIAL ASSOCIATION 608 Davis tel 888

Evanston Country Club Lake and Oak

The Evanston Decorating Co., Inc.

Fine Interior Work. Exterior Painting. Wall Papers. Grass Cloths, Etc. Paints, Oils, Glass, Etc. Tel. 181 1576 Maple Ave., EVANSTON

If You Feel Like Eating,

AND DON'T KNOW WHERE TO GO,

JUST TRY THE

AVENUE HOUSE

Everything Neat and Attractive

Tel. 1110 Chicago Ave. and Davis St.

PHONE EVANSTON 955

STORAGE

PACKING MOVING SHIPPING

CHAIRS AND TABLES FOR RENT

IREDALE FIREPROOF WAREHOUSE, 1721-1723 Benson Avenue, EVANSTON, ILL.

EVANSTON DAILY NEWS THE Bowman Pub Co publishers A H Bowman mng editor James Leonard Lee city editor 526 Davis tels 585 586 and 587

Evanston Day Nursery 1515 Wesley av tel 4237

EVANSTON DECORATING CO THE H S Brown and F O Peterson props painting and decorating wall paper paints oils and glass 1576 Maple av tel 181

EVANSTON EMPLOYMENT BUREAU Mrs Mary F Knepper prop 843 Chicago av tel 1147

C. E. Ware, Pres. J. R. Smart, Vice-Pres. J. C. Breese, Sec'y C. A. Kraft, Sup't

Evanston Fireproof Warehouse

Incorporated 1907

Member of the Illinois Furniture Warehousemen's Association

STORAGE : MOVING
PACKING : SHIPPING

Non-Fireproof Storage and Main Office, 1621 Benson Avenue
Main Office Telephone 91

FIREPROOF STORAGE
1839-1843 East Railroad Ave. Phone 92

EVANSTON
Chairs and Tables for Rent

EVANSTON FIRE PROOF WAREHOUSE Chas E Ware pres James R Smart vice pres J C Breese secy C. A. Craft supt furniture moving storage packing shipping fire proof storage non-fire proof storage and main office 1621 Benson av tel 91 fire proof storage 1839-1843 E Railroad av tel 92

SEEDS, FLOWERING BULBS AND HARDY PLANTS

CUT FLOWERS AND FLORAL DESIGNS

LOUISE C. KADLEC

Phone 2050 820 Church Street Evanston, Ill.

Nursery 2 miles west on Church Street, Phone 1674

Northwestern Heating and Plumbing Company

Elmer W. Fox, Manager
C. S. Wallace, President. Conrad Schmeisser, Secretary.
E. Major, Vice-President. Geo. A. Kearney, Treasurer.

PHONES 2693 & 3017

(REAR OF) **1574 Sherman Ave.**

INDEX BUILDING

ENCOURAGE HOME INDUSTRY BY EATING
P. & M. R. Putnam HOME BREAD
Made and Baked in Evanston in one of the most Sanitary and best equipped bakeries in the Country. Pure, Sweet and Clean. Ask Your Dealer.
EVANSTON'S MODEL BAKERY
C. H. PUTNAM, Prop. Phone 4020 537-39 CUSTER AVE.

Evanston Golf Club Ridge and Sheridan rd

EVANSTON HOSPITAL ASSOCIATION 2650 Ridge av tel 2544 private exch all depts Miss Mary Harris secy

EVANSTON INDEX THE J R Paul editor 1564 Sherman av tel 880

Evanston Light House Sheridan rd opp Central

EVANSTON LUMBER CO Frank C Mercer treas and mngr lumber lath shingles posts sash doors blinds mouldings roofing and building papers wall board (Beaver and Neponset) 2738 W Railroad av tel 4536 Wilmette tel 289

EVANSTON MOTOR EXPRESS CO 907 Gaffield pl tel 1043 Chgo office 123 N Market tel Main 4615

EVANSTON NEWS CO Peter T Hummelgaard mngr 828 Custer av tel 1423 official carriers for Chicago papers

EVANSTON NURSERY (Porter & Son props) Emerson ¼ mile west of Canal tel 997 trees shrubs and landscape gardening

Evanston Packing Co C P Rapp mngr 1565 Sherman av tel 1824

EVANSTON PANATORIUM Chas D Warnock mngr. clothes cleaned and pressed by the month repairing cleaning dress suits to rent masquerade costumes to rent 1619 Sherman av tel 619

Evanston Police Station Sherman and Grove tel 2

Northwestern Training School for Nurses
NURSES' REGISTRY. Male and Female Nurses furnished day or night, city or country.
Call or phone Evanston 2818. *2237 Sherman Ave., Evanston, Ill.*

If It's Drugs or Druggist Sundries
You Will Find It at
Colwell's University Drug Stores
601-601½ Davis Street Phones 24 and 23 EVANSTON, ILLINOIS 821 Noyes Street Phone 730

The
Evanston Art and Stationery Store
JOHN A. SMITH, Proprietor
ORIGINAL OIL AND WATER COLOR PAINTINGS. CARVED FRAMES. ARTISTIC PICTURE FRAMING. REGILDING.
715 Church St., Evanston, Ill. Tel. 2706

EVANSTON POST OFFICE John A Childs postmaster Sherman av and Church

EVANSTON PRESS THE C H Rush editor and publisher 609 Davis tels 155 and 156

EVANSTON PUBLIC LIBRARY Orrington av cor Church tel 303 Mary B Lindsay librarian and secy

EVANSTON RAILWAY CO Chas F Speed vice pres and genl mngr L A Gilbert supt Central and Bryant tel 393

EVANSTON RUG CO THE H S Brown and F O Peterson props 1578 Maple av tel 2324 rugs repaired and cleaned

Evanston Scrap Iron & Metal Co 1311 Foster av

EVANSTON TALKING MACHINE CO Richard K Williams mngr 624 Davis tel 4575

EVANSTON THEATRE THE (The Evanston Amusement Co prop) C G Franklin pres Geo B Winter secy 1560 Sherman av tels 2898 and 2899

EVANSTON TOWNSHIP HIGH SCHOOL Wilfred F Beardsley principal Elmwood av and Dempster

EVANSTON TRUST & SAVINGS BANK James R Smart pres John Westreicher vice pres A F Bull cashier 915 Chicago av tel 89

EVANSTON WOMAN'S CLUB 1700 Chicago av tels 4280 and 4263

Evanston Water Works Lincoln and Lake Shore

Evanston Yacht Club

Even Pete (Gertrude) lab 1532 Wesley av

THE MEMORY OF QUALITY lasts long after price has been forgotton. Is not that so in regard to your Collars? They are treated with skill and care at . . . . . .
Nelson Brothers Laundry Co.
EVANSTON AND WILMETTE
TELEPHONES 422 and 489
TELEPHONE 2

Evanston Pantitorium
Telephone 619 1619 Sherman Ave., Evanston
Cleaning, Dyeing and Repairing

CASH PAID FOR SECOND-HAND SCHOOL BOOKS AT
CHANDLER'S
630-632 Davis St. Evanston

Everest Mary Miss r 1301 Elmwood av tel 1144
Everett Wm R (Jennie) mfgr novelties B G & M Franklin and Ohio Chgo r 1462 Wesley av tel 4580
Evers M E (Harriet) missionary r 628 University pl tel 1167
Eversz Winifred Miss student r 628 University pl
Evinson Olava Miss maid r 617 Library
Ewald Frank G (Ida A) consulting engr 610 1st Natl Bank bldg Chgo r 748 Hinman av tel 1033
Ewald Gladys Miss student r 748 Hinman av tel 1033
Ewell Marshall D (Abbey) lawyer Ashland blk Chgo r 747 Hinman av tel 2493
Ewen Helen Miss r 502 Lee
Ewen J M r Greenwood Inn
Ewen Mathew John E Ewen & Co Chgo r 1430 Sheridan rd tel 1129
Ewen Warren Mrs r 502 Lee tel 583
EWEN WILLIAM R J jr (V) (Brown & Ewen) lawyers 804 Tacoma bldg tels Main 3845-3846 Chgo r 1316 Judson av tel 1631
Ewens Albert L (Mary) real estate agt r 740 Hinman av tel 4136
Ewill Ernest F (Eva) barber 2548 W Railroad av r 919 Ridge ct
Ewine L Watson r 635 Hinman av
Excelsior Motor Cycle Garage 1632 Maple av
Eyman F P (Alice) asst freight traffic mngr C & N W R R r 1037 Michigan tel 807

Large Assortment of
House Plants
ALWAYS ON HAND
Telephone 2656
602 Davis Street
Florist
M. Weiland

North Shore Gas Company
Sells Gas for Light, Heat and Power
OFFICES IN
Winnetka and Highland Park, Illinois

Don't worry about your clothes, buy them of . . . **Joseph F. Piersen** And you will know They are right

We have built up one of the largest Tailoring businesses on the North Shore by building GOOD CLOTHES

619 DAVIS ST. Telephone 287 EVANSTON

Eyman F P jr trav freight and pass agt N W R R r 1037 Michigan av

Eyman H E (Emma) freight agt Nickel Plate r 802 Warren

Eyman Karl H clk r 802 Warren

F

Faas Charles A clk r 2001 Pratt ct

FAAS GUSTAV (Helen) agt W W Kimball Co pianos and organs also piano tuning r 2001 Pratt ct tel 757

Faber M J (Susan) salesman r 911 Seward tel 2747

Fabian Wm J cashier C B & Q R R r 1637 Chicago av

Faher Rich M (Agnes) horseshoer r 1427 Church

Fahrback Edward G (Frances) prop Halona Spring Water Co 810 Lee tel 1531

Fair Henrietta Miss maid r 2010 W Railroad av

Fair L Mrs r 603 Dempster

Fair Maria Miss bkpr H E Chandler r 603 Dempster

Fairbairn James carp r 904 Hamlin

Fairbanks Chas H (Mable C) mngr American Druggist Syndicate Chgo r 71 Birchwood Terrace

Fairbrass Anna Mrs r 936 Hinman av

Fairbrass Geo F W 936 Hinman av tel 2824

Fairchild Chas M (Aida D) mfgr r 2700 Lincoln tel 3882

Fairchild Helen P Miss student r 2700 Lincoln

Falcon Jos G r 818 Reba pl

FALDHEIM FELIX REV rector Ascension of Our Lord (Polish church), r 1534 Wilder tel 2944

WILLIAM V. RAKE

Hardware, Tinware and House Furnishing Goods, Stoves, Ranges and Furnaces

GENERAL REPAIR WORK
Phones 227 and Wilmette 71

1945 Central Street

Tobias Millinery and Furs
EVANSTON, ILLINOIS

Surveyors GREELEY-HOWARD CO.
SUITE, 1016 City Hall Square Building
139 No. Clark St. CHICAGO
Forty Years' Experience in North Shore Surveying
M. L. GREELEY, Vice-Pres. and Treas. Phones: Randolph 6008, Auto. 42-343 WINNETKA Phone 605 W.

Falke John (Augusta) gardner r 319 Ridge av
Falke Karl (Clara) tailor 901½ Chicago av r 1009 Sheridan av
Falkon Joseph F r 818 Reba pl
Fall J H jr (Louise) r 1114 Judson av tel 2429
Falley Geo Frederick r 829 Forest av tel 1945
Falley Katherine V (wid Geo N) r 829 Forest tel 1945
Fallis Geo B (Addie) druggist r 2029 Maple av
Fallon Mary Miss maid r 1501 Ridge av
Fallon Wm E W Mrs r 907 Michigan av
Fallot Signa Miss cook 1125 Judson av
Fally Eleanor W Miss Lunt library N W U r 829 Forest av tel 1945
Faltz Francis Miss massauer r 801 Chicago av tel 4130
Fancher A J (Ida) (Fancher Bros) r cor Lake and Elmwood
Fancher Bros (L R and A J) auto rep Post Office pl tel 1455
Fancher B A r 1100 Ayers pl
Fancher Hazel Miss teacher r 1432 Elmwood av
Fancher Jas A (Ida) auto bus P O pl r 1432 Elmwood av tel 3125-R
Fancher L R (Fancher Bros) r 1454 Sherman av
Fancher Myrtle Miss student r 1432 Elmwood av
Fancher Roy A r 1100 Ayars pl
Fandrech Bertha maid r 930 Ridge ct
Fanning A L r 1200 Elmwood av
Fanning WS (Caroline) wks Corn Products r 525 Main

Electric Commercial Co.
A. S. ADAMS, Pres. and Mgr. Phone Evanston 2894
Modern Illuminating Fixtures Designed and Constructed.
Electrical Constructors and Engineers
A. SEAMAN, Sec'y and Treas.
"The House of Service and Quality"
804 Davis St., Star Theatre Bldg., Evanston, Ill.
Specialists in Maintenance and Repairs

Evanston's Leading Furrier. You Can Store Your Furs and They Are Insured Also.
WE CLEAN AND REPAIR FURS AT **GEORGE BELCK,**
Telephone 1390. 1520 Sherman Avenue

The operation of this Bank is under the supervision of the state, which makes it an absolutely safe place to deposit your money

Evanston Trust and Savings Bank

Phone 89 Evanston **915 Chicago Ave.**

Fantozzi Armand waiter r 1026 Chicago av

Fargo Charles V (Marie K) asst sales mngr Marx Mfg Co r 521 Michigan av tel 4722

Fargo Edward A (Sarah G) Fargo & Phelps shoe mfgrs 1707 N Roby Chgo r 821 Forest av tel 3586-W

Fargo Ena (wid Wm H) r 635 Hinman av tel 2789

Fargo Frank M jr mngr Cott'A'lap Co 108 W Lake Chgo r 806 Forest av tel 3343-J

Fargo Geo B with Montgomery Ward Co Chgo r 635 Hinman av tel 2789

Fargo Geo W student r 806 Forest av

Fargo Louise W r 806 Forest av

Fargo Margaret Miss student r 639 Hinman av

Fargo Ruth Miss student r 635 Hinman av tel 2789

Fargo W H Mrs r 635 Hinman av

Farguson Athony (Ella) firman r 1804 Greenwood

Farm Selma Mss r 427 Greenwood boul

Farman Carry Mss mad r 1118 Judson av

Farnsworth Maron Miss r 1327 Greenleaf

Farr Alb L (Flora A) supervisor main extensions Peoples Gas & Coke Co Chgo r 1804 Wesley av tel 4516

Farr Jessie L Miss r 1804 Wesley av

Farrago Frank lab r 2119 Darrow

Farrar Marie (wid Cyrus) r 1505 Dewey av

Farrell Fred H (Ida) asst supt r 1122 Sherman av

Farrell Julia Beth Miss r Greenwood Inn

Farson M Elizabeth Miss r 1732 Sherman av tel 2308

C. D. MACPHERSON

1570 Sherman Avenue **Evanston**

Telephone 250

INTERIOR DECORATING AND FURNISHING

Wall Papers, Fabrics, Rugs, Furniture, Draperies, Antique Furniture

FENCING WIRE-WOOD-IRON

Concrete Posts Last a Lifetime To use wood posts for any kind of fencing means you have not investigated the low cost of our Concrete Posts. All sizes and kinds.

Federal Combination Fence Co.

8 S. Dearborn St. Hartford Bldg. Chicago, Ill.

Phones—Randolph 2944; Central 4016

FARM, FIELD AND POULTRY FENCING. Send for 40-page catalogue. See our new line of fencing for front and back yards

Builders Hardware
House Furnishing Goods Tin and Granite Ware
CHARLES E. ARNOLD
823 Davis Street, Evanston, Ill. Phone 266

J. L. HEBBLETHWAITE
1610 MAPLE AVE.
PHONE 130 EVANSTON
CALLS MADE DAY OR NIGHT
Undertaker, Embalmer and Funeral Director
AUTO AMBULANCE

Farwell John Arthur (Laureta) real estate 25 N Dearborn r 1625 Asbury av tel 680

Fate Heber student r 2020 Maple av

Fasher Donald lab r 615 Chicago av

FAULKNER E E DR (Ida) physician and mngr Ill Life Ins Co r 1939 Sherman av

Faust Paul E r 2407 Park pl

Faust Rosa maid 1226 Greenleaf

Favorite Ida M Miss r 620 Clark tel 1928

Fawcett Elwood retired r 2119 Sherman

Fay Ella Miss maid r 1718 Chicago av tel 4

Fay Sadie Miss maid r 1429 Ridge av

Fechter Minnie Miss maid r 1122 Michigan av

Feck Harry clk 1936 Maple av r 2146 Asbury av

Feck Peter (Charlotte) flagman r 2146 Asbury av

Fee Helen Miss r 2157 Ridge av

Fee John (Hannah) carp contr r 2157 Ridge av tel 3199-R

Fee John jr (Mable) r 2157 Ridge av

Feehan Jane H maid r 1022 Greenwood boul

Feeny Grace Mrs teacher r 819 Madison

Fegan Paul H r 1627 Benson av

Fegtly Samuel M (Mary A) lawyer Chgo r 2306 Thayer tel 3273-W

Fehd Amanda Miss stenog r 536 Custer av

Fehd Laura Miss tel opr r 536 Custer av

Fehd Paul Mrs r 536 Custer av

FOR WHATEVER YOU NEED TRY
THE STORE THAT SELLS EVERYTHING
Phone Evanston 2400
Rosenberg's
EVANSTON
Phone Wilmette 1100

TELEPHONE 285

MASON & SMART

1580 SHERMAN AVENUE Evanston, Ill.

Real Estate, Bonds, Mortgages

Fehr Frank (Clara) grocer r 1404 Greenleaf tel 885

Fehrman Henry J (Ethel) lawyer 139 N Clark Chgo r 1947 Maple av tel 1007

Fehrman J B lawyer City Hall sq Chgo r 2022 Sherman av tel 2708

Fehrman S Mrs r 2022 Sherman av tel 2708

Feisel Ruth Miss teacher r 1400 Ashland av

Feisel Vivian Miss bkpr r 1400 Ashland av

FELDHEIM FELIX REV rector Ascension of Our Lord parish rectory 1534 Wilder tel 2944

Fell Joseph (Freda) with Tapril Loomis Co Chgo r 722 Clark

Fell Max (Rosa) junk r 2016 W Railroad av

Fell Nathan (Sarah) shoe repairing 1644 Maple av r 912 Grove

Feller Anna Miss with Dr Dolson r 1518 Sherman av

Feller Helen Miss r 1518 Sherman av

Feller Wm r 1114 Judson av

Fellows John W (Mary) asst librarian r 525 Lee tel 3187-L

Fells Nina Miss nurse r 1734 Asbury av

Feltes Arthur A (Adelaide) (Feltes & Kean) r 1123 Monroe

Feltes & Kean (Arthur A Feltes and Fayette J Kean) garage 811-13 Chicago av tel 1613

Felton Earl C (Helen) policeman r 1520 Dempster

Fennell Raymond foreman John A Childs Ptg Co r Chgo

Fenner J W A clk Avenue House

ORIGINAL CABINET CO.

Residence and Office Furniture Made to Order

Office and Factory, 721-25 Custer Ave. Phone 107. EVANSTON

JOHN VICTOR LEE

DRUGGIST

Toilet Articles, Druggists' Sundries, Cigars, Prescriptions Carefully Compounded Day and Night

THREE PHONES { FIVE-SIX-SEVEN FIVE-SIX-EIGHT FIVE-SIX-NINE

N. E. Cor. Main and Chicago Ave.

EVANSTON

PORTER'S TREES AND SHRUBS
Evanston Nursery
Emerson St.
1-4 Mile West of Canal
Tel. Evanston 997
LANDSCAPE GARDENING

Fenner Robt C (Selfia) r 1514 Davis tel 2993
Fenton Peter plasterer r 808 Grove
Fergus Marion Miss cashier A S Van Deusen r 1843 Ashland av
Ferguson Charles H (Frances) mngr Merchants Industrial Co r 722 Washington tel 1367
Ferguson Chas W (Lucy C) r 133 Shurz tel 8804 Birchwood
Ferguson James L r 1518 Davis
Ferguson Julia E r 1610 Oak av
Ferguson Louis A (Martha) vice pres Commonwealth Edison Co Chgo r 1401 Davis tel 652
Ferguson Louis A jr student r 1401 Davis
FERGUSON LOUIS B (Ethel W) with Continental Com Trust & Savings Bank Chgo r 746 Michigan av tel 3689
Ferguson Margeret Miss maid r 1227 Maple av
Ferguson Martin (Mary) r 829 Davis
Ferguson Stephen R Rev (Louvenia E) r 69 Birchwood Terrace tel 7 Birchwood
Ferguson —— r 1518 Davis
Ferris Anna Mrs r 2115 Sherman
Ferris Leslie student r 2115 Sherman
Ferry Montague (Florence) adv r 2130 Harrison tel 3177-W
Fesler Douglas F (Anna) salesman r 909 Main tel 1608
Feyling Borghild Miss maid r 1723 Asbury av
Ficher Harry F (Gertrude) clk r 2049 Ridge av

Wholesale and Retail Bakers and Confectioners, Fancy Pastry and Cakes Made to Order for Weddings and Parties.
MEYER & CO. 1618 Sherman Ave. TELEPHONE 71 Evanston

We have the New Edison Diamond Disc Phonographs
Willard E. Ericson, Inc.
EDISON PHONOGRAPHS
Phone 4523
603 Davis Street
EVANSTON

3 Phones: 337, 338 and 339

Daniel's Pharmacy

"The Penslar Store"

Soda Fountain Open All the Year Around
Prescriptions Called For and Delivered

MAPLE AVE. AND FOSTER STREET

Fictum Emily Miss maid r 1560 Oak av
Fiddler Earl W barber 924 Davis r 1514 Elmwood av
Fieber Catherine Miss maid r 810 Reba pl
Fieber Melville salesman r 1115 Church tel 3207-R
Fieber Thilu Miss r 1115 Church tel 3207-R
Fiedler Edward A meat market 711 Main tel 1831 r 713 Main
Fiedler Julius (Bessie) mngr 169 Adams r 910 Elmwood av
Field Chas Barr r 712 Hinman av
Field Chas E (Helen) mngr Nat Lead r 1960 Sheridan rd
Field Margaret L Miss r 1960 Sheridan rd
Field Marshall & Co garage 1852 Maple av tel 2117
Fields Robert (Mary) lab r 2034 Asbury av
Fiesel Henry (Elizabeth M) confectionery r 1400 Ashland av
Fiesel Ruth Miss cadet Washington school r 1400 Ashland av
Filar Cleta Miss r 1325 Elmwood av tel 797
Filar John (Almina) adjt Voltrs of America r 1325 Elmwood av tel 797
Filer Alanson r 1714 Orrington av
Filer Elizabeth Mrs r 1714 Orrington av tel 1441
Finch Frances (wid John B) real estate 1806 Colfax tel 2337
Finch John (Ella) mngr Lords r 427 Sherman av
Finch Walter E (Hazel) secy and treas Anthol Ticket Co Chgo r 141 Arnold av tel 8841 Birchwood

EVANSTON FIREPROOF WAREHOUSE Clean, Dry and Absolutely Fireproof Storage

Special Piano Room, Chairs and Tables for Rent, Special Rug Room, Moving, Packing, and Shipping

Non-Fireproof Storage and Main Office **Fireproof Storage**

1621 Benson Ave. Phone 91 Estimates Free 1839-43 E. Railroad Ave. Phone 92

DAVID N. OLSON

Funeral Director and Embalmer

906 CHICAGO AVE. Phone 600 EVANSTON

Ambulance Service. Calls answered day and night.

One of our Safe-deposit boxes at $3.00 a year gives you complete protection for your valuable papers. It also gives you peace of mind.

CITY NATIONAL BANK

OFFICERS

Joseph F. Ward, President — William S. Mason, Vice-President
Charles N. Stevens, Cashier — Hurd Comstock, Asst. Cashier

Finley Martin electrician r 1124 Ayars pl tel 3066
Finley T B Mrs r 1460 Chicago
Fiore D (Asunta) confect Forest and Maple av r 1813 Ashland av tel 3280-J
FIRST BAPTIST CHURCH Rev James M Stifler D D pastor Chicago av and Lake tel 2247
FIRST CHURCH OF CHRIST (Scientist) Chicago av cor Grove tel 4431
FIRST CONGREGATIONAL CHURCH Rev Wm T McElveen Ph D pastor Hinman av Lake and Grove
FIRST METHODIST EPISCOPAL CHURCH Rev T P Frost pastor Hinman av and Church tel 2046
FIRST SWEDISH BAPTIST CHURCH Rev J Alfred Erikson pastor Elmwood and Lake
Firth Joshua engineer r 1458 Sherman av
Firth W Rev (Lena) student r 719 Simpson
Fishbach Elizabeth maid r 835 Judson av
Fishback Henry (Lucy) driver r 532 Chicago av
Fishback John (Mary) cement r 619 Oakton
Fishback Leland clk Colwell's University drug store
Fishback Nick (Anna) lab r 537 Florence av
Fishback Peter lab r 537 Florence
FISCHER BROS florists and greenhouses 614 Dempster tels 2642 and 981
Fischer Charles H r 419 Kenney
Fischer Emma C (wid John) maid r 722 Hinman av
Fischer Francis Miss student r 840 Michigan av
Fischer Fred C (Margeret) greenhouse r 1403 Wilder

R. WILLIAMSON & CO. Washington and Jefferson Sts. CHICAGO, ILL.
Manufacturers of
LIGHTING FIXTURES OF EVERY STYLE OR PERIOD

Store Phone Evanston 98. Residence Phone Evanston 2903

Western Casket & Undertaking Co.

WM. H. SCOTT, Manager
Formerly with J. L. Hebblethwaite.
Our North Shore Store at Evanston carries a line of Caskets from the cheapest crepe casket to the richest mahogany. Therefore we are prepared to serve the laboring man and the rich man at a big saving to both. First-class service and courteous treatment guaranteed. Automobile service furnished.

M. Foley Company
Mason, Cement and Street Paving Contractors
716 Main Street, Evanston. Phone 175. Yard Phones, 4373-3866

Fischer Irving (E) Corn Exch Nat Bank r 721 Washington tel 1497
Fischer John J r 834 Sherman av
FISCHER JOHN M (Fischer Bros) r 614 Dempster tel 2642
Fischer Otto (Elizabeth) tailor 1934 Maple av r 1010 Ayars pl tel 2274
Fischer Percy H (Della) driver r 1021 Emerson
Fischer Alice Miss r 1714 Chicago av tel 2321
Fisher Alva J (Eva J) mfg machinery Clinton Chgo r 840 Michigan av tel 3586-L
FISHER A T (C) dentist office Y M C A bldg tel 4071 hours 9 to 12 m 1:30 to 5 p m evenings by appointment r 2522 Jackson av tel 1067
Fischer Chas G (Mina W) clk r 643 Hinman av tel 3340-W
Fisher Dela Miss r 724 Foster
Fisher Margaret M r 1311 Judson av
Fisher Marie Miss maid r 309 Davis
Fisher Samuel porter r Asbury av
Fisher Wm W (Janie M) real estate 1911 Asbury av tel 823
Fisher Miss tel opr r 1726 Orrington av
Fisk Herbert F (Cerla) prof N W U r 1625 Judson av tel 3574-R
Fiske Keneth B Mrs r 933 Hinman av
Fitch B F Mrs r Greenwood Inn
Fitch Clara Miss r Greenwood Inn

John C. Schuett Office 1620 Sherman Ave. EVANSTON - ILLINOIS
Dealer in Improved and Unimproved Farms
Sold or Exchanged in Illinois, Wisconsin, Iowa, Nebraska, Michigan, and North and South Dakota
PHONE CONNECTIONS

John A. Shellberg Decorating Co.
Exterior and Interior Painting. Paperhanging, Tinting, Wall Papers, Grass Cloth.—PAINTING CONTRACTORS—Estimates Furnished
Phone 3731. 828 Custer Ave., Evanston, Ill. Residence 811 OAKTON ST.

CHICAGO OFFICE
164 N. Michigan Ave.

Established 1854

HYDE PARK OFFICE
1522 East 53rd Street

C. H. Jordan & Co.

FUNERAL DIRECTORS

Telephone 449
EVANSTON

612 Davis Street, Evanston, Ill.

Fitch E F (Sally) American Radt Co Chgo r 1220 Judson av tel 1983
Fitzgerald A M A Miss r 714 Main
Fitzgerald Eugene E (Mary) steamfitter r 1007 Sherman av
Fitzgerald Wm gardner r 2126 Orrington av
Fitzgibbon Anna Miss maid r 1505 Oak av
Fitzgibbon Josephine Miss r 1319 Greenleaf
Fitzgibbon Mary Miss r 1319 Greenleaf
Fitzpatrick Bridget Miss r 811 Davis
Fitzpatrick P E Mrs r 718 Clark
Fitzsimmons John P mail carrier r 823 Ayars ct
Fitz Simons Mable Miss trained nurse r 2315 Sherman av
Fitz Simons Mary (wid T Harry) r 2311 Sherman av
Fitzsimon Robert F (Anna) pres Fitzsimons Iron & Steel Chgo r 816 Seward tel 1716
Fitz Simons Ruth Miss student r 2311 Sherman av
Flahiff John (Anna) carriage painter r 2018 Pratt ct
Flanner Geo C (Harriett) lumber dealer 1704 Steger bldg Chgo r 2505 Orrington av tel 1795
Flanner Katherine Miss r 2505 Orrington av tel 1795
Flannery John L (Eva) broker r 2502 Park pl tel 4690
Flanun Bida Miss maid r 1704 Asbury av
Flavelle Frank (Nancy) with Marshall Field r 2019 Orrington tel 1574
Flickinger Nina Mrs r 1930 Orrington av
Fleetwood May r 1511 Elmwood av
Fleming Anna Miss dressmkr r 1215 Washington

GEORGE B. CURRIER Pillsbury's Best FLOUR Gold Medal and Ceresota
Grain, Feed, Hay and Straw. Rolled Feed a Specialty.
709-11-13-15 Chicago Ave. TELEPHONE 2646 EVANSTON, ILL.

HINCKLEY & SCHMITT, Inc.
Telephone Evanston 980 1919 Asbury Ave.
Distributors of Waukesha Table Water

We do Developing, Printing, Enlarging and Copying.
We make Lantern Slides, Interior and Exterior
View Work, Flash Lights, Etc.
THE CAMERA SHOP
PHONE 1075
614 Davis St., Evanston, Ill.

Fleming C Mrs r 1215 Washington
Fleming Herbert E r 516 Greenwood boul
Fleming John H houseman r Evanston Hospital
Fleming Katie Miss dressmkr r 1215 Washington
Fleming Nick driver r 1215 Washington
Fleming Peter student 1215 Washington
Fleming ——— r 1228 Hinman av
Fletcher Abbott Lee student r 2703 Hartzell tel 4312
Fletcher Altha H (wid A E) r 2703 Hartzel tel 4312
Fletcher Henry C (Anna) janitor Y M C A r 1723 Lyons tel 1749
Flewellyn Ida Mrs r 1806 Colfax
Flickinger R C (Lillian) prof N W U r 1930 Orrington av tel 3457-L
FLINN CLARA C MISS The Tre-O-Shop r 1819 Ashland av
Flinn Melville S constr engr r 2329 Ridge av tel 3213-J
Flood John student r 629 Foster
FLOOD J M (Margaret) foreman Geo Taylor r 629 Foster
Flood Katherine Miss r 629 Foster
Flood Thos M (Mary) inspector N W U r 2111 Maple av tel 4557
Flood Thos M (Catherine) steam fitter r 821 University pl
Flowers Blanche Miss maid r 1838 Chicago av
Floyd Monroe A (Marie) lab r 1115 Clark 3108-J
Flynn Adolph lab r 220 Rinn

HALLMAN & FRIEDRICHS
PAINTING AND DECORATING CONTRACTORS.
Fine Interior Work our specialty. Estimates furnished.
Phone 4709 Phone 2208
520 Dempster Street Residence: 931 Wesley Ave., Evanston

James Wiggington
Phone 486. 1320 Simpson Street
CONTRACTOR FOR
MASON WORK
CONCRETE WORK
CEMENT WALKS
FLOORS & DRIVES
Sewers, Water Mains
House Drains, Etc.

AUGUST RODELIUS
The Reliable Jeweler at Evanston
827 Davis St. Phone 2635 Evanston

FLYNN ELLA R MISS shirt waist mkr apt G Rood bldg tel 3373-R

FLYNN FRANCIS A (Mary) mngr Chas E Arnold r 1564 Florence av tel 3479-J

Flynn Henry chauf r 1326 Ridge av

Flynn Katherine Mrs r 220 Rinn

Flynn Katherine Miss maid r 1558 Ridge av

FLYNN MARY MISS millinery 825 Davis tel 128 r Rood bldg

Flynn Wm chauf r 1024 Ayars pl tel 4480

Fochs Antone A (Martha) lab r 1526 Oakton

Foege Harold H student r 802 Reba pl

Foege Louise Mrs r 721 Warren

Foege W H (Sarah) salesmngr Amer Steel Wire Co r 802 Reba pl tel 3420-J

Foerster J P (Rose) real estate r 715 Reba pl tel 1558

Foerster Katheryn Miss r 715 Reba pl

Foerster Urban real estate r 715 Reba pl

Foggs Mary (wid Geo) r 1207 Main

Folds Charlotte Miss r 1314 Oak av tel 3660

Folds Wm B (Mary) retired r 1314 Oak av tel 3660

FOLEY JAMES S (M Foley Co) r 930 Main tel 2114

Foley Kate Mrs r 710 Main

Foley Luella Miss 930 Main

Foley Mary Miss teacher Yale school r 1022 Asbury av tel 3313-W

FOLEY MICHAEL (Mary) M Foley Co r 930 Main tel 2114

The Evanston Decorating Co., Inc.
Fine Interior Work. Exterior Painting. Wall Papers. Grass Cloths, Etc. Paints, Oils, Glass, Etc. Tel. 181 1576 Maple Ave., EVANSTON

The Avenue House
offers every modern convenience and comfort to refined families and guests wishing to be away from the noise and dust of the city.
Noted for Cuisine Service and Courtesy

EVANSTON'S
Leading Hotel
TELEPHONE 1110
Chicago Avenue and Davis Street

AUGUST RODELIUS

JEWELER===OPTICIAN

Repairing of complicated Watches and Clocks. Old Jewelry altered and made over like new at reasonable prices

827 Davis St. Phone 2635 Evanston

FOLEY M CO mason cement and street paving contractors 716 Main tel 175 yards Livingston and W Railroad tel 4373

FOLEY THOMAS J (Jeanette) M Foley Co r 843 Ridge av tel 4818

Foley Timothy A (Mary) foreman Water dept r 1022 Asbury av tel 3313-W

Folley Francese Mrs (wid Edw) r 922 Emerson

Follrath Martin (Julia) machinist r 803 Davis

Foote Charles B (Abbie) secy Corn Exchg Bank Chgo r 826 Hamlin

Foote Roger L lawyer r 1716 Ridge av

Forbeck Fred (Augusta) plasterer r 1319 Ashland av

Forbeck Phoebe bkpr Randley & Co r 1319 Ashland av tel 2508

Forbes C F r Greenwood Inn

Forbes E L Mrs r 1824 Hinman av tel 605

Forbes Grace Miss r 1824 Hinman av tel 605

Forbes John (Effie) mngr Cudahay Packing Co r 940 Forest av tel 2581

Forbes John E student r 940 Forest av

Forbush C W (Eliza) retired r 923 Hinman av tel 3493-W

Ford Eddy L (Effie) student tel 623 Cook

Ford Emma Miss student r 1906 Orrington av tel 2338

Ford Ernest J Edith phys 1904 Central r same tel 1278

Ford F (Nellie) driver r 714 Main

SEEDS, FLOWERING BULBS AND HARDY PLANTS

CUT FLOWERS AND FLORAL DESIGNS

LOUISE C. KADLEC

Phone 2050 820 Church Street Evanston, Ill.

Nursery 2 miles west on Church Street, Phone 1674

Northwestern Heating and Plumbing Company

Elmer W. Fox, Manager
C. S. Wallace, President. Conrad Schmeisser, Secretary.
E. Major, Vice-President. Geo. A. Kearney, Treasurer.

PHONES 2693 & 3017

(REAR OF) **1574 Sherman Ave.**

INDEX BUILDING

ENCOURAGE HOME INDUSTRY BY EATING
P. & M. R. Putnam HOME BREAD
Made and Baked in Evanston in one of the most Sanitary and best equipped bakeries in the Country. Pure, Sweet and Clean. Ask Your Dealer.
EVANSTON'S MODEL BAKERY
C. H. PUTNAM, Prop. Phone 4020 537-39 CUSTER AVE.

Ford H M (Angy) Light & Coke bldg Chgo adv Peoples Gas r 1906 Orrington av tel 2338

Ford John H (Francis) dentist r 116 Shurz

Ford Josephine Miss r 935 Maple av

Ford P (Katie) pres Ward Lumber Co Chgo r 935 Maple av tel 972

Ford Seldon (Louise) dentist r 1011 Grove

Ford Wm clk 1926 Central r 528 Park av Wilmette

Fordham Margaret Miss maid r 1314 Hinman av

Fordyce Rushton L (Anna S) coal opr r 1600 Ashland av tel 2604

Foresman Robt (Edith) publisher school books r 1743 Wesley av tel 1575

FORGAN DAVID R (Agnes) pres Natl City Bank Chgo r 1112 Greenwood tel 608

Forgan David R jr with Natl City Bank Chgo r 1112 Greenwood tel 608

Forgan Ethel Miss r 1112 Greenwood

Forgan Marion Miss r 1112 Greenwood

Fors Emma maid 1112 Greenwood

Forsberg Anna Miss r 1641 Hinman av

Forsberg F O (Louise) shoe mkr r 1230 Sherman av

Forsberg Ida Miss maid r 1220 Judson av

Forsberg Oscar (Louise) shoemaker r 1230 Sherman av

Forsland Gustav (Esther) r 1940 Jackson av

Forslund Cecelia maid 1574 Ashland av

Forslund Elvera Miss maid r 713 Church

Forster Eloise (wid Carl R) 1016 Wesley av

EARN WHILE YOU LEARN
Northwestern Training School for Nurses
$15 to $25 per week while taking lectures. Course consists of six months' Hospital and Sanitarium training, and one year's lecture work, resident or non-resident.
Nurses' Registry. Male and Female Nurses furnished day or night, city or country. Call or phone Evanston 2818. 2237 Sherman Ave., Evanston, Illinois

EXCLUSIVE AGENCY FOR EVANSTON
The Famous Martha Washington Candies
Also MORSE'S and WHITMAN'S
ALL SIZES AND PACKAGES
COLWELL'S UNIVERSITY DRUG STORES
601 DAVIS ST. PHONE 24 EVANSTON, ILL. 821 NOYES ST. PHONE 730

The
Evanston Art and Stationery Store
JOHN A. SMITH, Proprietor
EXPERT PICTURE FRAMING POPULAR PRICES
715 Church St., Evanston, Ill. Tel. 2706

Forsyth Anne Miss dressmkr r C Park Apts
Forsyth Joseph F Mrs r C Park Apts tel 3537-J
Forsyth Susan C Miss artist r C Park Apts
Forth Arthur M (Blanche) with Chgo Tel Co r 2500 Thayer tel 4243
Fosgate B N asst secy Am Bridge Bldg Soc r Y M C A
Foss Marie Miss maid r 927 Michigan av
FOSTER ALLAN A DR asst medical director Lake Shore Sanitarium
Foster Athletic Assn 2024 Ashland av
Foster A M (Lillian) glass mfg r 1220 Hinman av tel 515
Foster Clyde D (Ella) salesman Quinlan & Tyson r 1925 Orrington av
FOSTER EDWARD J housemover and mason contractor 2236 Ridge av tel 2889
Foster Elinor Miss r 1922 Sheridan rd
Foster Ellen E r 1510 Church
FOSTER F E & CO Simeon Pool mngr women's and children's shoes exclusively 1608 Chicago av tel 973 also 125 N Wabash av Chgo
Foster Geo (Jane) automobile r 937 Hinman av
Foster Geo r 1135 Hinman av
Foster G A (Mary S) whls dry goods 333 E S Market Chgo r 1922 Sheridan rd tel 3920
Foster Henry retired r 738 Judson av tel 1432
Foster Jennie teacher Central School r 1135 Hinman av
Foster John mngr E J Foster r 2236 Ridge av

YOU CAN HAVE THE BEST,
Cleanest, Whitest, Household Linen in America at a cost far less than it can be done up for in your home at . . . . . .
Nelson Brothers Laundry Co.
EVANSTON AND WILMETTE
Telephones 422 and 489 Telephone 2

Cleaning, Dyeing and Repairing
Done by the
EVANSTON PANTITORIUM
1619 Sherman Ave., Evanston Telephone 619

Chandler. EVANSTON
MESSENGER AND PARCEL DELIVERY
TELEPHONE 123. 630-632 DAVIS STREET

Foster Lillian Miss r 1220 Hinman av
Foster Marietta (wid Edw) r 2236 Ridge av tel 2889
Foster Mary E K (wid Jas D) r 1703 Ridge av
Foster Melissa Miss r 504 Lee
Foster Ralph E r 421 Keeney
Foster Rosa r 615 Chicago av
Foster Street School Foster and Dewey av
Foster S A (Almeda) lawyer Monadnock bldg Chgo r 1427 Judson av tel 4594
Foster Vance F (Louise) electrician r 2021 Ridge av
Foster Wm Mrs r 1824 Hinman av tel 605
Fountain Anthony (Margaret) foreman r 1502 Elmwood av tel 3897
Fountain John (Ida) driver r 904 Foster
Fountain Ruth tel opr r 1502 Elmwood av tel 3897
FOWLER E L (Anna L) prop Fowler's Studio 1641 Orrington av r 630 Church tel 591
FOX ELMER W mngr Northwestern Heating and Plumbing Co r Rood bldg
Fox Frances G (wid Edwin M) r 843 Jackson av tel 3945
Fox F W (Evelyn) with Sun Ins Co Chgo r 1305 Judson av tel 3974
Fox Gordon r 829 Forest av
Fox Lill Mrs r 1429 Oakton
Fox Philip (Ethel) prof astronomy N W U r 2235 Sheridan rd tel 4629
Fox Philo Newton Mrs r 1247 Ridge av tel 595
Fox Susie Mrs cook r 2013 Maple av

M. Weiland Florist
Telephone 2656
602 Davis Street
Funeral Work OF ALL KINDS Artistically done

North Shore Gas Company
SUPPLIES GAS FOR ALL PURPOSES IN
Winnetka and Highland Park, Ill.
A Full Line of Gas Fixtures, Stoves, Etc.

CLOTHES MADE BY US NOT ONLY FIT, BUT THEY HAVE A STYLISH AND COMFORTABLE LOOK THAT ONLY GOES WITH CAREFUL AND EXPERT WORKMANSHIP.

TELEPHONE 287

JOSEPH F. PIERSEN TAILOR 619 DAVIS STREET EVANSTON

Foy Elizabeth J (wid Geo) r 1802 Colfax
Foy Josephine Miss nurse r 511 Hamilton
Foy Lois E Miss stenog N W R R r 1802 Colfax
Frahm Alb (Emma) teamster r 1809 Lyons
Frahn Sallie (wid John) r 1935 Maple av
Frampton Albert S (Anna) salesman 1229 Marquette bldg r 826 Judson av tel 4045
Francis Geo E (Leta) Rev Met Eps r 631 Hinman av
Francis Georginia (wid Henry) r rear 2020 Central
Francis Wm r 1502 Davis
Francisco Alfred G (Emily) electrician r 1024 Ayars pl tel 4480
Francisco J Miss clk r 1024 Ayars pl
FRANDSEN FRANK (Josephine) supt Borden's Condensed Milk Co r 1110 Ayars pl
Frank Barbara Miss maid r 1043 Sherman av
Frank Glenn pres Alumni Assn r 1580 Sherman av
FRANKLIN C G (Minnie) pres the C G Franklin Co r 1024 Grove tel 2357
FRANKLIN C G CO THE C G Franklin pres Chas Harrer secy whsle groc 1224 to 1230 Emerson tel 2625
Franklin Geo W police r 1421 Wesley av tel 3324-J
Franklin Horace G (Carrie) fireman r 1915 Asbury av
Franklin Jacob (Rose) r 2027 Pratt ct
Frankawski Stanislaus (Rebecka) lab r 1817 Main
Frankawski Tony brickmkr r 1616 Maple av
Frankawski Walter brickmkr r 1616 Maple av

Hot Water Heating, Boiler Repairing, Radiators, Boilers and Pipe Covering

WILLIAM V. RAKE

WRITE FOR ESTIMATES
Phones 227 and Wilmette 71

1945 Central Street

Tobias Millinery and Furs
EVANSTON, ILLINOIS

Surveyors GREELEY-HOWARD CO.
SUITE, 1016 City Hall Square Building
139 No. Clark St. CHICAGO
Forty Years' Experience in North Shore Surveying
M. L. GREELEY, Vice-Pres. and Treas. Phones: Randolph 6008, Auto. 42-343 WINNETKA Phone 605 W.

A. S. ADAMS, Pres. and Mgr. Phone Evanston 2894
Electric Commercial Co.
Modern Illuminating Fixtures Designed and Constructed.
A. SEAMAN, Sec'y and Treas.
Electrical Constructors and Engineers
"The House of Service and Quality"
804 Davis St., Star Theatre Bldg., Evanston, Ill.
Specialists in Maintenance and Repairs

Franson Malin Miss maid r 1918 Orrington av

FRANZ J W (Clara) mngr David Rutter & Co r 1140 Noyes tel 1351

Franzen Inga M Mrs r 2026 Harrison tel 2982

Franzen Otto (Ragna) lab r 1521 Lee

Franzen William A (Cecilia M) clk r 2026 Harrison tel 2982

Fraser Adolf butler r 1124 Sheridan rd

Frazer Emory D (Mary) attorney Women's Temple bldg Chgo r 618 Library tel 3536-J

Frazer Mary Miss maid r 1558 Ridge av

Frazier Rose Miss r 1113 Ayars pl

Fredeen E R (Inga) tailor with Walters & Anderson r 2327 Pioneer rd

Frederickson Axel janitor r Park Apts

Frederickson Edith maid r 416 Lake

Frederickson Harriett Miss seamstress r 1224 Sherman av

Frederickson W butcher r 930 Wesley av

Frederickson Miss nurse r Evanston Hospital

Fredholm Mathilda Miss cook r 1030 Ridge av

Freeberg Anna Miss maid r 1513 Asbury av

Freedeen E tailor r 2327 Pioneer rd

Freeman Arthur B (Bertha) adv mgr Consumers Co r 530 Sheridan sq tel 4685

Freeman C A Miss dressmkr r 805 Chicago av

Freeman Edw J (Elizabeth) expressman r 911 Foster av tel 7174

Freeman Elinor Miss maid r 1216 Judson av

GEORGE BELCK, PRACTICAL FURRIER
Furs Cleaned and Repaired
Phone 1390. 1520 Sherman Ave., Evanston

Evanston Trust and Savings Bank
JAMES R. SMART, Prest. JOHN WESTREICHER, Vice-Prest.
A. F. BULL, Cashier
Capital Stock $100,000.00
Safety Deposit Vaults 3% Interest on Savings Accounts
Checking Accounts Solicited
Phone 89 **915 Chicago Avenue** **Evanston**

Freeman Emily Miss waitress Purple Inn r 1553 Maple av

FREEMAN JOHN (Emma) prop the Perennial Garden 818 Noyes tel 1106 nurseryman and landscape architect hardy flowering plants my specialty all varieties of trees and shrubs

Freeman Lambert (Hulda) teamster N W University r 2115 Emerson tel 3819

Freeman Richard Mrs Illinois Brick Yard r 2104 Oakton

Freeman Rose Miss waitress Purple Inn r 1553 Maple av

Freihage John r 1940 Jackson av

Freming Helen Miss waitress r 805 Davis

Fremming Howard (Katharine) mngr White Sewing Machine Co r 1604 Darrow av tel 4882

PHONE 2777
FOR QUALITY AND SERVICE
IN LAUNDRY WORK
FRENCH LAUNDRY
VICTOR ORTLUND, PRESIDENT

FRENCH LAUNDRY Victor Ortlund pres Victor E Ortlund mngr 1236-38 Sherman av tel 2777 Wilmette tel 571

Interior Decorating **Exterior Painting**
C. D. MACPHERSON
Tel. 250 **1570 Sherman Ave.** **Evanston**
FURNITURE—DRAPERIES
Upholstering *Refinishing* *Cabinet Work*

FENCING
WIRE-WOOD-IRON
FARM, FIELD AND POULTRY FENCING. Send for 40-page catalogue. See our new line of fencing for front and back yards
Concrete Posts Last a Lifetime To use wood posts for any kind of fencing means you have not investigated the low cost of our Concrete Posts. All sizes and kinds.
Federal Combination Fence Co.
8 S. Dearborn St. Hartford Bldg. Chicago, Ill.
Phones—Randolph 2944; Central 4016

Steam and Hot Water Heating Contractor
CHARLES E. ARNOLD
823 Davis Street, Evanston, Ill. Phone 266

J. L. Hebblethwaite
UNDERTAKER.. EMBALMER & Funeral Director
1610 Maple Ave. Tel. 130. Evanston. Auto Ambulance CALLS MADE DAY OR NIGHT

French Charles L P O clk r 2020 Sherman av tel 3642
French Clinton O Mrs r 1414 Hinman av tel 46
French D Nevine (Helen) cashier Evanston Fireproof Co r 1421 Emerson
French F E r 901 Forest av
French H D pianos and organs r 1042 Hinman av
French Josephine Miss r 1414 Hinman av tel 46
French Margaret S Miss r 1414 Hinman av tel 46
French O C Mrs r 1414 Hinman av
French William C Chas G Stevens steel and iron Chgo r 1414 Hinman av tel 46
French William (Edythe) bricklayer r 1325 Greenleaf
Fretz Caniff (Rella) insurance r 2134 Maple av
Freutel Fred W (Agusta) real estate r 77 Sheridan ter tel 8873 Birchwood
Frey Charles clk Evanston Lumber Co r Wilmette
Friberg Justist janitor r 1249 Judson av
Fricke Elizabeth Mrs r 120 Maple ct
Fricke Emmeline Miss teacher r 120 Maple ct
Fricke Minnie K Miss r 120 Maple ct
Frieden Edward (Sadie) clk r 825 Main
Friedman Abraham (Lena) 1939 Jackson av
FRIEDRICHS ALFRED P (Maud) (Hallman & Friedrichs) r 923 Wesley av
Friedrichs Aug (Emma) bricklayer r 930 Wesley av rear
Friedrichs Walter butcher r 930 Wesley av
Friel James (Mary) stockkpr r 1128 Sherman av
Frieden Ed clk J Westreicher r 825 Main

THE STORE THAT SELLS EVERYTHING
Rosenberg's
EVANSTON
PHONE EVANSTON 2400 WILMETTE 1100

TELEPHONE 285 MASON & SMART 1580 SHERMAN AVENUE Evanston, Ill.

REAL ESTATE, FIRE INSURANCE, RENTING

Friehage John (Anna) milk driver r 1940 Jackson av
Frisbie Glen R r 221 Kedzie
Fristedt Chas J (Hulda) lab r 1428 Washington
Fritz Alf E (Annie) brewer supply Marine bldg Chgo r 921 Asbury av
Fritz Katherine Miss maid r 1245 Asbury av
Frogner Edell Miss nurse r 2746 Ewing tel 3849
FROST A S COL (Florence M) real estate r 810 Davis tel 2380
Frost Ethel G Miss r 810 Davis
Frost Florence M Miss r 810 Davis
Frost Odile G Mrs teacher N W School of Music r 561 Willard pl
Frost Philip (Odile) writer r 561 Willard pl
FROST T P REV (Carrie M) pastor Meth Epis Church r 1632 Hinman av tel 790
Frugaard Peter (Tina) driver r 2007 Jackson av
Fruit John C (Winnifred) mngr Chgo Steel Products Co r 1501 Dempster tel 4469
Fry A C (Edith) Security Mercantile Agency Y M C A bldg Chgo r 1629 Hinman av tel 3032
Fulcher E M (Eliza) dry goods T A Shaw Co Chgo r 725 Foster tel 3304-R
Fuller A M (Charlotte) retired r 1022 Hinman av tel 715
Fuller Chas G D D S r Golf
Fuller Chas H retired r 1734 Asbury av tel 30
Fuller C F fish and oysters 904 Chicago av
Fuller Franklin C r 1022 Hinman av

High Grade Cabinet Work
Original Cabinet Co. 721-25 CUSTER AVE. Evanston PHONE 107

The Largest Stock of Drugs and Druggists' Sundries
Careful and Intelligent Attention
JOHN VICTOR LEE, Pharmacist
THREE PHONES { FIVE-SIX-SEVEN FIVE-SIX-EIGHT FIVE-SIX-NINE
N. E. Cor. Main and Chicago Ave.
EVANSTON

PORTER'S TREES AND SHRUBS
Evanston Nursery
Emerson St.
1-4 Mile West of Canal
Tel. Evanston 997
LANDSCAPE GARDENING

ASK YOUR GROCER for Meyer & Co. Bread
1618 Sherman Avenue Phone 71 Evanston

Fuller Leslie E (Mabel) prof N W U r 1840 Sheridan rd tel 1316
Fuller Lucius C (Marg) adv agt r 1734 Asbury av
Fuller Roy E (Katherine) court reporter r 1713 Livingston tel 2063
Fulmer C Mrs r 1632 Chicago av
Fulton F R Mrs r 1208 Judson av tel 618
Fulton Laura Miss teacher r 725 Emerson tel 2033
FUNK C H telegrapher r 807 Foster tel 936
FUNK C H MRS mngr Postal Telegraph Cable Co r 807 Foster tel 936
Furlong John (Johanna) watchman r 834 Washington
Furlong Lulu V bkpr M Foley Co r Washington
Furness Dwight (Anna) r 1819 Hinman av tel 144
Furness Dwight Jr student r 1819 Hinman av
Furness Newman student r 1819 Hinman av
Furness Margaret Miss student r 1819 Hinman av
Furness Marion Miss student r 1819 Hinman av
Furrey Geo W (Martha) teacher N W Academy r 2249 Sherman av tel 4793
Fyfe Margarette Miss nurse r 1236 Forest av
Fyhrie Carl (Amelia) lineman r 2041 Maple av

G

Gaase Anna Miss maid r 2200 Sheridan rd
Gable J E (Letha) osteopath 1639 Orrington av tel 633
Gabosch Arthur J student r 102 Ayars pl tel 3209-W
Gabriel Cyrus r Hines av nr Emerson

We Carry All Victor Records
WILLARD E. ERICSON, Inc.
VICTOR VICTROLAS
603 Davis St. Phone 4523 Evanston
Prompt Delivery Service to all North Shore Towns

3 Phones: 337, 338 and 339

Daniel's Pharmacy

"The Penslar Store"

If you are too far away Telephone and we will deliver your orders
Prescriptions called for and delivered. Sub-postal Station No. 2.
MAPLE AVENUE AND FOSTER STREET

Gady Margaret Miss maid r 1426 Hinman av

GAGE B S (Stella) Peterson Nursery Chgo r 416 Greenwood boul tel 1434

Gage Emma F Mrs r 725 Emerson tel 2033

Gage Harriet Miss r 416 Greenwood boul

Gage H H r 725 Emerson

Gail Goodsel T contractor r 934 Asbury av tel 2772

Gail Lockwood (Hazel) salesman r 934 Asbury av

Gaines Wm O (Mabel) com trav r 2758 Woodbine av

GAIRING G U pictures and framing fine arts art modern and foreign reproductions 1613 Orrington-av tel 770 and 3241-45 N Clark Chgo tel Lake View 1086

Gale Marie Miss maid r 1416 Elinor pl

Gale Chas A (Grace) acct r 2119 Lincoln tel 3177-L

Gale Ethel Miss r 2424 Elm tel 2516

Gale Wm M (Mathilda E) asst secy and treas International Harvester Co Chgo r 2424 Elm tel 2516

Gale —— Miss nurse r Evanston Hospital

Galitz Anna Miss milliner r 1003 Ashland av

GALITZ A C (Alma F) (Galitz & Mahon) r 1633 Oak av tel 2354

Galitz Chas (Emma) with Thos Connor Hardware r 1003 Ashland av tel 2138

Galitz Mary Mrs grocery 1228 Washington tel 638

GALITZ & MAHON (A C Galitz and T F Mahon) meat market 815 Davis tel 2760

Gall Jas (Cecilia) broker Chgo r 1315 Main

Gallagher Anthoney (Blanch) foreman r 908 Foster

David N. Olson Undertaker, Embalmer and Funeral Director

906 CHICAGO AVENUE - - - EVANSTON, ILL.

Ambulance Service. Calls made day and night.
PHONE 600

EVANSTON FIREPROOF WAREHOUSE

STORAGE, MOVING, PACKING, SHIPPING

Non-Fireproof Storage and Main Office 1621 Benson Avenue Phone 91

Fireproof Storage 1839-43 E. Railroad Avenue Phone 92

We want your account and offer to you every courtesy consistent with sound banking

CITY NATIONAL BANK

3% interest compounded semi-annually on Savings Deposits

Resources over $3,000,000.00

Gallagher Cathryn Miss maid r 1433 Maple v

Gallagher Mary R Miss maid r 1120 Asbury av

Gallagher Michael F (Eleanor) attorney Chgo r 1631 Ashland av tel 4367

Galland L G trav salesman 1714 Orrington av

Galloway Leola Miss dressmkr r 1565 Maple av

Gallup Ella Mrs r 936 Hinman av tel 2001

Galt Arthur (Ida) lawyer Chgo Opera House r 1013 Judson av tel 1374

Gamble Edwin H (Mary A) r 1212 Elmwood av tel 3128-L

Gamble Elma H Mrs r 614 Clark tel 2106

Gamble W F Arnold Const Co Chgo r 614 Clark tel 2106

GAMET C E secy Mears-Slayton Lumber Co

Gauger Enid auto rep rms 1712 Oak av

Gannon James P (Reginna) carp r 2006 Darrow av

Ganson Benjamine (Mary) lab r 1239 Leon

Gapen J C asst supt Pub Service Co r 1021 Greenleaf av Wilmette tel 1303

Garboidsk Frank (Stella) lab r 2115 Oakton

Gardiner Jean E Miss nurse r 1734 Ridge av

Gardiner J C physician r 939 Wesley av

Gardiner Margaret C Miss stenog r 77 Sheridan Terrace

Gardiner S A r 1608 Ridge av

Gardner A Miss r 1218 Sheridan rd tel 171

Gardner D B Mrs r 1005 Hinman av tel 677

Gardner Flora Miss r 1005 Hinman av

R. WILLIAMSON & CO. MANUFACTURERS Washington and Jefferson Sts. CHICAGO, ILL.

When you are ready for your Lighting Fixtures—SEE US.—

WM. H. SCOTT

Formerly Assistant Undertaker to J. L. Hebblethwaite of Evanston, is now manager and part owner of an undertaking store at 1007 Davis St., Evanston, opened by the **Western Casket & Undertaking Co.** Automobile service.

Phone Evanston 98, Store. Phone Residence, Evanston 2903

M. Foley Company
Mason, Cement and Street Paving Contractors
716 Main Street, Evanston. Phone 175. Yard Phones, 4373-3866

Gardner Jas C (Lotta) dentist 1752 Ogden av Chgo r 939 Wesley av tel 1669
Gardner Jennie Miss r 1005 Hinman av
Gardner Mabel F Miss teacher high school Mattoon Ill 939 Wesley av
Gardner Stephen (Mary) Wesinghouse Mfg Co Chgo r 641 Michigan tel 4452
Gardner Williame Miss r 1218 Sheridan rd
Gardner W A (Anna) pres C N W R R r 1218 Sheridan rd tel 171
Garland Maria J (wid John) r 1811 Wesley av
Garlie Gertrude Miss cook r 202 Greenwood boul
Garness Vilda maid r 1031 Maple av
Garnett Eugene (Louise) lawyer Chgo r 409 Greenwood boul tel 3200-R
Garnett Isabell M physician 1918 Asbury av tel 962
Garnett Jos B (Alice) r 2253 Sherman av
Garnett W A (I V) porter r 1302 Sherman av
GARNETT W F (Helen W) dentist 1615 Benson av tel 3962
Garnsey Chas A (Ellen B) dentist 1616 Sherman av r 1844 Ashland av tel 3993
Garoutte Park B (Mira D) office mngr Amer Steel Wire Co Chgo r 725 Michigan av tel 3173-R
Garpow Ernest T (Anna) painter r 1208 Florence av
Garrett Biblical Institute Memorial Hall
Garrett Catherine Miss r 521 Grove
GarrettDollares Miss stenog r 1017 Lee

John A. Shellberg Decorating Co.
Fine Interior Work Our Specialty—PAINTING CONTRACTORS—Estimates Furnished.
Phone 3731. 828 Custer Avenue, Evanston, Ill.
Residence 811 OAKTON STREET

John C. Schuett :-: Insurance
Insure You Against Fire, Life, Burglary, Accident :: Tornado, Liability and Automobiles ::
OFFICE, 1620 SHERMAN AVE. EVANSTON, ILL.
Phone Connections

CHICAGO OFFICE
164 N. Michigan Ave.

Established 1854

HYDE PARK OFFICE
1522 East 53rd Street

C. H. Jordan & Co.

FUNERAL DIRECTORS

Telephone 449
EVANSTON

612 Davis Street, Evanston, Ill.

Garrett Elizabeth Miss r 521 Grove

Garrett Wm A (Cornelia) vice pres Chgo Gt West R R r 521 Grove tel 4339

Garrison Bernard C sec r 1567 Oak tel 2773

Garrison Lucy Mrs r 2317 Prairie av

Garrison Marshall salesman r 826 Madison

Garrison Marshall P (Lisbeth) real estate 1613 Sherman tel 1272 r 2519 Park pl tel 2981

Garrison Myrtle Miss saleslady Mandel Bros r 1939 Maple av

Garthy Martin (Katherine) lab r 1016 Oak av

Garty Matthew J (Louise) secy Jas H Rice Co Chgo r 833 Forest av tel 580

Garvey Margaret Miss maid r 1334 Asbury av

Garwood Clara (wid Jesse S) dressmkr r 1120 Noyes

Garwood Elizabeth Miss clk r 1120 Noyes

Garwood Harold clk r 1120 Noyes

Gary Caroline H Mrs r 720 Simpson

Gasch Jas E (Eleonor) lab r 1834 Darrow av

Gascoigne James B (Emily) lawyer 1st Natl Bank Chgo r 714 Foster

Gascoigne John T (Katherine) west mgr W K Gretchen Co r 648 Dartmouth pl tel 1800

Gash Madge Mrs r 1621 Benson av

Gash Richard (Georgia) care taker N W U r 2335 Prairie av tel 3422-R

Gasher Jos (Marie) lab r 923 Ashland av

Gaternell Josephine Miss clk r 2321 Ridge av tel 3143-L

GEORGE B. CURRIER Pillsbury's Best FLOUR Gold Medal and Ceresota

Grain, Feed, Hay and Straw. Rolled Feed a Specialty.

709-11-13-15 Chicago Ave. TELEPHONE 2646 EVANSTON, ILL.

Corinnis Waukesha Water

Direct from the White Rock Mineral Springs.

THE PERFECT TABLE WATER

Telephone Evanston 980 1919 Asbury Ave.

When you see a Kodak think of

THE CAMERA SHOP

PHONE 1075

614 Davis St., Evanston, Ill.

Gates Alice M Miss asst Dr Payne Chgo r 2752 Woodbine av tel 2613

Gates D M Miss seamstress Geo Belck

Gates F M (Nanny) supt Anchor Line Chgo r 2752 Woodbine av tel 2613

GATES H B (Nellie W) dist mngr Chgo Tel Co r Wilmette

Gates Mary Miss r 2752 Woodbine av tel 2613

Gates Miles with Malae Studio Chgo r 2752 Woodbine av tel 2613

Gates Philetus W r 2929 Sheridan rd

GATES WM W (Edith) asst cashier Central Trust Co of Ill Chgo r 1103 Davis tel 2121

Gatrall Frank J (Tillie M) claim adjuster r 809 Lee tel 3288-L

Gatrall Josephine Miss clk r 1500 Ashland av

Gatrall John (Mary) painter r 1500 Ashland av

Gatrall Nellie Miss clk r 1500 Ashland av

Gatter Fred W clk r 846 Judson av tel 713

Gatter Lincoln O student r 846 Judson av

Gatter Marie Miss r 846 Judson av

Gauffin Clara F r 1723 Ridge av

Gauger Bertha Mrs r 1240 Sherman av

Gauger Emil mach North Shore Rubber Co r 1712 Oak av

Gaughan Martin driver r 1006 Florence av

Gaughan Michael bqpr r 1006 Florence av

Gaughan Nora Miss r 1006 Florence av

HALLMAN & FRIEDRICHS

PAINTING AND DECORATING CONTRACTORS.
Fine Interior Work our specialty. Estimates furnished.

Phone 4709
520 Dempster Street

Phone 2208
Residence: 931 Wesley Ave., Evanston

Evanston Building Material Co.

SUPPLIES, TEAMING, Etc.

Phone 3098. Yards and Office: Simpson St. and C. & N. W. Tks.

PACKING
MOVING
SHIPPING

STORAGE

CHAIRS AND
TABLES FOR
RENT

IREDALE FIREPROOF WAREHOUSE

Phone 955 Evanston, Ill. 1721-23 Benson Ave.

Gault Robert H (Ann) prof N W U r 1434 Chicago av tel 1105
Gayles E W r 622 Grove
Gaynor John (Frieda) pipeman fire dept r 615 Oakton
Gaynor Martha Miss r 536 Linden av
Gaynor Mary Miss r 536 Linden av
Gaynor Patrick lineman r 536 Linden av
Gaynor Patrick jr (Julia) city fireman 2244 Sherman av
Geavaras Samuel fruit dlr r 1037 Wesley av
Geare R Spencer (Mildred) Westinghouse Electric Co Chgo r 912 Main
Gedeborg William (Ellen) plumber r 1618 Darrow
Gedney Alice Miss r 1723 Sherman av tel 3472-R
Gedney Sadie Miss r 1723 Sherman av tel 3472-R
Gehrig Isabelle Miss maid r 325 Davis
Geidele Paul S (Christine) r 59 Birchwood Terrace
Geier Mary (wid M G) laundress r 2102 Asbury av
Geier Peter steam fitter r 2102 Asbury av
Geils Geo P r 1405 Central
Geimer Anna Mrs r 2617 Thayer tel 4290
Geimer H C (Mary) electrician r 1126 Madison tel 2785
Geimer John (Mary) carp contr r 826 Warren tel 4561
Geimer Mary Miss clk r 831 Warren
Geimer M (Anna) grocer 501 Sherman av r 811 Oakton tel 2438
Geishecker Anton (Mary) r 1323 Greenleaf
Geishecker Frank (Rose) painter r 2721 Reese av
Geishecker James electrician r 1323 Greenleaf

The Evanston Decorating Co., Inc.
Fine Interior Work. Exterior Painting. Wall Papers. Grass Cloths,
Etc. Paints, Oils, Glass, Etc. Tel. 181 1576 Maple Ave., EVANSTON

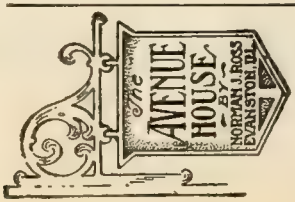

You Will Make No Mistake
BY TRYING ONE OF THE
AVENUE HOUSE SUNDAY DINNERS
Home Like and Appetizing.
Evanston's Leading Hotel
Tel. 1110. Chicago Ave. and Davis St.

AUGUST RODELIUS
JEWELER---OPTICIAN
Eyes Tested, Glasses Fitted--All Kinds of Lenses Duplicated
827 Davis St. Phone 2635 Evanston

Geishecker J city police r 1323 Greenleaf tel 1962
Geishecker P city police r 1323 Greenleaf tel 1962
Geisler Henry C r 847 Ridge av
Geist Max (Minnie) butcher r 1139 Wesley av
Gelder Boaz C (Rose) liquor r 114 Shurz tel 3 Birchwood
Geldgerman Fredk H physician r 112 Shurz tel 8833 Birchwood
Geldgerman Ida M Miss r 112 Shurz
Gensch August clk r 1425 Pitner av
Georgi Peter chauf r 1011 Chicago av
Gerdl Sam P (Mattie E) grocer 922 Davis and 1908 Central r 1002 Asbury av
Gerend Michael (Anna) lab r 1317 Madison
Geringer Miles r 604 Sheridan sq tel 4680
Gerould F A r 1200 Judson av tel 171
GEROULD F W 3d vice pres A G Spalding & Bros Chgo r 1200 Judson av tel 171
Gerould L B with A G Spalding & Bros Chgo r 1200 Judson av
Gerske A (Minnie) steel painter contr 1330 Monadnock bldg r 731 Warren tel 3242-J
Getman Frank E (Maude) clk r 2626 Isabella
Getz Charles (Christiana) driver r 2501 Payne
Getz Louise Miss clk r 2501 Payne
Getz Minnie Miss maid r 2501 Payne
Geusch Emil driver J Westreicher r 1425 Pitner av tel 4692

SEEDS, FLOWERING BULBS AND HARDY PLANTS
CUT FLOWERS AND FLORAL DESIGNS
LOUISE C. KADLEC
Phone 2050 820 Church Street Evanston, Ill.
Nursery 2 miles west on Church Street, Phone 1674

Northwestern Heating and Plumbing Company
PHONES 2693 & 3017
(REAR OF) 1574 Sherman Ave.
INDEX BUILDING
Elmer W. Fox, Manager
C. S. Wallace, President. Conrad Schmeisser, Secretary.
E. Major, Vice-President. Geo. A. Kearney, Treasurer.

ENCOURAGE HOME INDUSTRY BY EATING
P. & M. R. Putnam HOME BREAD
Made and Baked in Evanston in one of the most Sanitary and best equipped bakeries in the Country. Pure, Sweet and Clean. Ask Your Dealer.
EVANSTON'S MODEL BAKERY
C. H. PUTNAM, Prop. Phone 4020 537-39 CUSTER AVE.

Gibbard Henry (Margaret) mail carrier r 1613 Florence av
Gibbard Joseph (Julia) r 1617 Florence av tel 3511-W
Gibbons Geo (Sussie) lab r 1011 University pl
Gibbons Leo F (Loratha) milk driver r 1009 Sherman av
Gibbs C P (Flora) student r 825 Hamlin
Gibbs Sarah M Miss r 941 Chicago av tel 463
Gibson Earl S with Western Elect Co Chgo r 2146 Sherman av
Gibson Geo E (Helen) com mer r 2741 Woodbine av tel 1039
Gibson Hamilton r 425 Hamilton
Gibson Jessie (wid Walter) r 636 Hinman av tel 2485
Gibson M W (Mary) trav rep r 2146 Sherman av tel 1871
Gibson Walter H Mrs r 640 Hinman av
Gibson W O carp r 824 Foster
GIESE HENRY B (Pauline) grocery and market 1526 Greenleaf tel 3701
Gifford Archer (Evelyn) salesman Am Woolen Co r 1415 Wesley av tel 2250
Gifford Gertrude Miss r 1415 Wesley av
Gifford Helen Miss nurse r 1415 Wesley av
Gilbert Arthur H (Gilbert Bros) r 726 Milburn tel 4453
Gilbert Bros (Arthur H and Victor I) mens haberdashery 717 Church tel 4308
GILBERT L A (Hattie) supt Evanston Railway Co r 2419 Central tel 4736

TENT COLONY Lake Shore Sanitarium
Two blocks from Lake Michigan
Phone Evanston 2818
2237 Sherman Ave., EVANSTON, ILL.
For convalescence and recuperation. Rates $12.50 to $25.00 per week, including General Nursing and Medical Supervision.

The Largest Stock of Drugs and Druggist Sundries
in Cook County (Outside the Loop) at

COLWELL'S UNIVERSITY DRUG STORES
601-601½ Davis Street Phones 24 and 23 EVANSTON, ILLINOIS 821 Noyes Street Phone 730

The
Evanston Art and Stationery Store
JOHN A. SMITH, Proprietor
Fine Stationery, Engraved Wedding Invitations, Announcements and Calling Cards
715 Church St., Evanston, Ill. Tel. 2706

Gilbert Samuel H (Grace) lawyer Chgo r 2663 W Prairie av tel 2111
Gilbert Tilmon I (Mae) trav salesman r 726 Milburn tel 4453
Gilbert Victor I (Gilbert Bros) r 726 Milburn tel 4308
Gilbert W C (Ethel O) lawyer Chgo r 1714 Chicago av tel 2321
Gilbert Miss librarian Rest Cottage r 608 Church tel 3549-R
Gilbertson Emma ((wid B) dressmkr r 1616 Maple av
Gilchrist ——— Miss nurse r Evanston Hospital
Giles Edward clk r 1112 Foster
Gill Annie Mrs r 2006 Sherman av tel 1859
Gill Grant W student r 2006 Sherman av
Gill Warren E student r 2006 Sherman av
Gill Wesley H student r 2006 Sherman av
Gill Wm H (Mary) wks laundry r 818 Washington tel 1803
Gilleland Delois J (Mary B) salesman 1327 Church tel 426
Gillen Helmer G (Lullie) chauf r 820 Lake tel 179
Gills Geo (Lydia) engineer N W R R r 1405 Central tel 4489
Gillis Malcolm W (Cora) clothing designer Kuppenheimer Co Chgo r 2135 Orrington av tel 954
Gillispie Mary Miss principal Dewey school r 1416 Asbury av
Gilmore Edward R (Betty) elect r 1939 Orrington av

Nelson Brothers Laundry Co.
EVANSTON AND WILMETTE
Telephones 422 and 489 Telephone 2
Our Aim is To Do for Our Patrons What They Want and Not to Disappoint. We Launder, With the BEST OF CARE, the Finest Linen Men and Ladies' Wear.

Evanston Pantitorium
Cleaners and Dyers
QUICK WORK A SPECIALTY
Telephone 619 1619 Sherman Ave., Evanston

BICYCLES SOLD ON EASY PAYMENTS
Highest Price, Good Second-Hand Bicycles at
CHANDLER'S
630-632 Davis St. Evanston

Gilmore Wm S (Agnes) salesman bonds 1409 Harris Trust r 1016 Lee tel 3176-J
Gilroy Kittie Miss clk r 2308 Sherman av
Gindele Chas W Co contrs Forest av Hamilton
Gjerde Marie Miss cook r 1232 Ridge av
Glace John R (Harriet) teacher of languages r 809 Michigan av tel 1695
Gladding B O r 521 Main
Gladish Harry brakeman r 1927 Jackson av
Gladich H W wks C & N W R R r 1623 Orrington av
Gladwin Gertrude Miss r 1931 Orrington av
Glasbrenner Kate Miss maid r 1134 Forest av
Glason Fred farmer r 608 W Railroad av
Glaspell Dean W student r 2520 Sheridan rd
Glaspell Gladys Miss r 2520 Sheridan rd
Glaspell Harrison J (Rebecca W) cigar mfg Chgo r 2520 Sheridan rd tel 3070
Glass Elmer r 515 Davis
Gleason John milk driver r 1022 Foster
Gleason Mary Miss maid r 1922 Sheridan rd
Glenn John M (Jennie) secy Ill Mfg Assn r 1131 Forest av tel 830
Glick Newton (Mabel) student r 2249 Sherman av
Glidden Alland r 1914 Sherman av
Gliss Henry baking 909 Chicago av
Gloeckler Arthur B with Universal Portland Cement Co r 1016 Dempster
Gloeckler Mable Miss teacher r 1016 Dempster tel 4146

M. Weiland Florist
Telephone 2656
602 Davis Street
Palms to Rent for all Occasions

North Shore Gas Company
Sells Gas for Light, Heat and Power
OFFICES IN
Winnetka and Highland Park, Illinois

Don't worry about your clothes, buy them of . . . **Joseph F. Piersen** And you will know They are right

We have built up one of the largest Tailoring businesses on the North Shore by building GOOD CLOTHES

619 DAVIS ST. Telephone 287 EVANSTON

Gloeckler Harold C with Chgo Mill & Lumber r 1016 Dempster

Gloeckler Ray A (wid John D) r 1016 Dempster tel 4146

Gloede Fred (Anna) greenhouse r 440 Florence av

GLOEDE RICHARD F landscape architect florist public and private grounds laid out decorator and designer of floral art also horticulturists 1405-1407 Central tel 404

Gloede Raymond W F electrician r 1616 Darrow av

Gloss Mary E Miss teacher r 1919 Sherman av

Gloss M D Mrs r 1919 Sherman av

GLOOR'S EXPRESS & VAN CO moving and storage 530 Dempster tel 4481 office and warehouse 3053-61 Elston av tel Humboldt 130 and 212 N Canal tels Main 528 Franklin 2258 Chgo

Goacher Samuel (Ellen) lab r 1007 Emerson

Gochanour H (Mary) barber 708 Main r 527 Main

Cochanour R W barber r 718 Washington

Goddard Ethel Miss teacher r 1139 Elmwood av tel 4738

Goddard Joseph Nathaniel r 1917 Jackson av

Goddard M r 720 Clark

GODDARD ROY H (Bess) with Continental & Commercial Trust & Savings Bank Chgo r 2030 Orrington av tel 3214-J

Godemann Charlie (Bertha) lab r 1326 Warren

Godemann Fred (Minnie) cement wkr r 1404 Warren

Godemann Hermann lab r 1404 Warren

Tobias Millinery and Furs
EVANSTON, ILLINOIS

Builders' Hardware, Furnaces, Stoves, Ranges and General Repairing

WILLIAM V. RAKE

Phones 227 and Wilmette 71 1945 Central Street

Surveyors GREELEY-HOWARD CO.
SUITE, 1016 City Hall Square Building
139 No. Clark St. CHICAGO
Forty Years' Experience in North Shore Surveying
M. L. GREELEY, Vice-Pres. and Treas. Phones: Randolph 6008, Auto. 42-343 WINNETKA Phone 605 W.

Goding P A (Ethel) expressing r 427 Sherman av
Goebel Elsie Miss clk r 1929 Wesley av
Goebel Geo (Mary) lab r 1929 Wesley av
Goebel Howard S clk r 1929 Jackson av
Goebel Joseph H (Jennie) carp r 1929 Jackson av
Goebel Lillian Miss stenog r 1929 Wesley av
Goebel Wm R (Edna) mason contr r 1920 Wesley av
Goedecke Eda Mrs pianist r 2418 Thayer tel Wilmette 1588
Goedecke F William (Eda) collector r 2418 Thayer tel Wilmette 1588
Goehring Anna Miss r 717 Washington
Goetz Minnie Miss cook r 1820 Asbury av
Goeden Michael carp r 1126 Madison
Goffe Louis K Mrs r 1422 Maple av tel 3172-L
Goffe Louise K Miss r 1422 Maple av
Goffe Margaret H Miss r 1422 Maple av
Gogan Mary J r 1102 Elmwood av
Goin Clifton W com trav r 1314 Rosalie
Goin Ida W (wid Frank H) r 1314 Rosalie
Goldberg Ester Miss maid r 1744 Chicago av
Golden Fred with N W R R r 810 Main
Golden Leo with N W R R r 810 Main
Golden Michael J (Edith) with N W R R r 810 Main tel 2413
Golden W A with N W R R r 810 Main
Goldenstein L J barber r 1326 Chicago av
Goldstein Isaac (Ester) shoes r 1869 E Railroad av

GEORGE BELCK, PRACTICAL FURRIER
FURS STORED AND INSURED
Telephone 1390. 1520 Sherman Ave., Evanston

A. S. ADAMS, Pres. and Mgr. Phone Evanston 2894 A. SEAMAN, Sec'y and Treas.
Electric Commercial Co.
Modern Illuminating Fixtures Designed and Constructed.
Electrical Constructors and Engineers
"The House of Service and Quality"
804 Davis St., Star Theatre Bldg., Evanston, Ill.
Specialists in Maintenance and Repairs

Evanston Trust and Savings Bank

CAPITAL STOCK $100,000.00

915 CHICAGO AVENUE, EVANSTON PHONE 89

We beg to call your attention to the personnel of our Board of Directors

Dr. Frank H. Anderson, Isak Anderson, Charles H. Bosworth, Charles S. Castle, Michael Foley, George M. Ludlow, Joseph L. McNab, Daniel McCann, William J. O'Connell, Peter Randley, Joseph A. Stephens, James R. Smart, John Westreicher, James D. Wiggington, Jr.

GOLEE CHRISTIAN J (Elizabeth C) salesman Mason & Smart r 2725 Harrison tel 1524

Golf Station C M & St P R R Depot

Golgo Frank J (Mary) lab 1518 Greenleaf

Gollmick Pauline Miss maid r 615 University pl

Goltra J N M D r 1612 Hinman av

Good C H (A C) (C H Good & Co) r 704 Washington

Good C H & Co paints 703 Main tel 681

Goodell N L Mrs r 1565 Sherman av

Goodenough Willis J (Mabel) 410 Chamber Congress bldg r 631 Hinman av tel 3438-W

Gooderlee Arthur (Alice) r 2614 Park pl tel 1676

Goodnow Chas A (Josephine) asst pres C M & St P R R r 1627 Wesley av tel 213

Goodrow Albert cook r 314 Rinn

Goodrow Eddie mach r 314 Rinn

Goodrow Emeline teacher Lincoln School r 529 Lee

Goodrow H Miss seamstress r 314 Rinn

Goodrow N (Philoman) carp r 314 Rinn

Goodrow Reginald teleg oper r 314 Rinn

Goodrow V Miss seamstress r 314 Rinn

Goodwillie Arthur L r 2616 Park pl

Goodwillie Clarence J (Rhoda D) box mngr Chgor 2515 Pioneer rd tel 4145

Goodwin Delia Miss maid r 1456 Wesley av

Goodwin Leonard r 1633 Hinman av

Gorbett Rosa Mrs nurse r 616 Noyes

C. D. MACPHERSON

Telephone 250 1570 Sherman Ave., Evanston

Interior Decorating *FURNITURE* *Draperies*
Exterior Painting *Repairing, Refinishing* *Curtains*
Upholstering

FENCING WIRE-WOOD-IRON

Concrete Posts Last a Lifetime To use wood posts for any kind of fencing means you have not investigated the low cost of our Concrete Posts. All sizes and kinds.

Federal Combination Fence Co.

8 S. Dearborn St. Hartford Bldg. Chicago, Ill.

Phones—Randolph 2944; Central 4016

FARM, FIELD AND POULTRY FENCING. Send for 40-page catalogue. See our new line of fencing for front and back yards

CHARLES E. ARNOLD
Builders, Hardware, Stoves, Ranges and Furnaces
TIN AND SHEET IRON WORK
Phone 266 823 Davis Street, Evanston, Ill.

J. L. Hebblethwaite
UNDERTAKER.. EMBALMER & Funeral Director
1610 Maple Ave. Tel. 130. Evanston. Auto Ambulance
CALLS MADE DAY OR NIGHT

Gordon Anna Miss vice-pres-at-large N W C T U r 1728 Chicago av
Gordon John carp r 904 Hamlin
Gordon J T (Mary) with Chandler's r 1103 Sherman av tel 2499
Gordon Sarah J Miss maid r 2643 Stewart av
Gordon Sarah Mrs (wid J C) r 2215 Central
Gordon Seth E (Minnie) gardener r 1808 Greenwood
Gore Elizabeth Miss r 1840 Sheridan rd
Gorey Thomas carp r 1228 Chicago av
Gorgon Jordan with Am Exp Co r 829 Davis
Gorman W J (Josephine) vice-pres Adamoska Ry r 935 Hinman av tel 1051
Gormley James student r 2514 Harrison
Gormley Mary Miss bakery 2546 W Railroad av tel 956
Gormley Michael J (Mary) with C & N W R R r 2537 Ashland av tel 669
Gormley William T (Francis) vice pres Bullard & Gormley Chgo r 2514 Harrison tel 1236
Gormley Wm T Jr clk r 2514 Harrison
Gornickel Charie r 330 Asbury av
Gornch r 720 Clark
Gosch Martha Miss stenog r 521 Main
GOSCH MARTIN G (Caroline) estimator Mears-Slayton Lmbr Co r Chgo
Gosefson Ester maid r 740 Hinman av
Goshey Margareth Miss maid r 929 Elmwood av
Goss Samuel W r 504 Lee

THE STORE THAT SELLS EVERYTHING
Rosenberg's
EVANSTON
PHONES
EVANSTON 2400
WILMETTE 1100
GOOD MERCHANDISE LOW PRICES

TELEPHONE 285 MASON & SMART 1580 SHERMAN AVENUE Evanston, Ill.

LOANS MADE ON IMPROVED NORTH SHORE REAL ESTATE

Gosette Walter E music teacher r 1910 Asbury av tel 4695

Gothe Geo chef The Avenue House r 632 Davis

GOTSCH OTAR (Margaret) prop Avenue Garage r 731 Monroe

Gottsche Henry (Lizzie) teamster 711 Austin tel 1196

Gondie Geo E (Mary) retired r 2615 E Railroad av

Goudie Howard clk r 2615 E Railroad av

GOULD ARTHUR W (Alice) dentist 530 Davis tel 3189-R hours 8:30 to 12 m, 1:15 to 5 p m r 806 Reba pl tel 3432-R

Gould Dorothy Miss student r 826 Forest av

Gould Frank (Mira) L Gould & Co 700 W Lake Chgo r 1239 Judson av tel 357

Gould Frank A (Mable) Wilder & Co Chgo whol leather 226 W Lake r 826 Forest av tel 2742

Gould L Miss r 1239 Judson av

Gove Alice C Mrs principle Evanston Classic school r 625 University pl

Grace Ed lab r 1216 Oakton

Gradish Olof engraver r 1927 Jackson av

Gradler Fred F (Emma) traveling salesman r 2520 Harrison tel 3131

Grady Dennis coach football r 1580 Sherman av

GRAESSLE W C (Mary J) linotype opr Bowman Pub Co r 814 Oakton

Graff Albert D (Pauline) concrete construction 138 N LaSalle Chgo 846 Judson av tel 713

Fine Interior Finish A Specialty
Original Cabinet Co. 721-25 CUSTER AVE. PHONE 107 Evanston

JOHN VICTOR LEE
EXCLUSIVE DISTRIBUTOR
Belle-Mead Sweets, Wuest's Chocolates, and LaVenda Cigars
THREE PHONES FIVE-SIX-SEVEN FIVE-SIX-EIGHT FIVE-SIX-NINE
N. E. Cor. Main and Chicago Ave
EVANSTON

PORTER'S TREES AND SHRUBS
Evanston Nursery
Emerson St.
1-4 Mile West of Canal
Tel. Evanston 997
LANDSCAPE GARDENING

Graff Estel Miss student r 1125 Ayers pl
Graff I (Clara) clothing 804 Davis r 1125 Ayars pl
Graff Joe clk r 1125 Ayars pl
Grafton Murray L (Margaret) traveling salesman r 2418 Harrison tel 1781
Graftos M C r 420 Church tel 706
Graham A G (Bertha) dist mngr heat regulator r 207 Main tel 1990
Graham Chauncey L (Orville) Bowman & Bull Chgo r 811 Washington tel 2390
Graham C C carp r 1720 Sherman av tel 1517
Graham C M Miss dressmkr r 602 Davis
Graham Edwin R r 1632 Chicago av
Graham E G Mrs r 1107 Michigan av
Graham E N Miss registry nurse 1615 Benson av tel 3827
Graham J George (Mary) r 508 Lee tel 1692
Graham Lytle r 207 Main
Graham Marie Mrs r 1120 Warren
GrahamMarie (wid Alton) r 517 Rinn
Graham Ronald student r 207 Main
Grahs Paul (Marie) florist r 2312 Church
Graies' Shop millinery 527 Main r Park apts
Gralick ——— book binder r 1831 Chicago av
Grange R W jr r 1459 Asbury av
Granger Henry Chapin retired r 522 Church tel 3814
Grannis Jane (wid Amos) r 1314 Oak av tel 3071
Grant Addison W student 2320 Orrington av

MEYER & CO. Bakers and Confectioners
WEDDING AND PARTY ORDERS PROMPTLY ATTENDED TO
1618 Sherman Avenue Telephone 71 Evanston

We have the New Edison Diamond Disc Phonographs
Willard E. Ericson, Inc.
EDISON PHONOGRAPHS
Phone 4523
603 Davis Street
EVANSTON

3 Phones: 337, 338 and 339

Daniel's Pharmacy
"The Penslar Store"
Fine Stationery, Cigars, Confectionery, Films, Kodak Work, Ice Creams
MAPLE AVENUE AND FOSTER STREET

Grant Catherine Mrs r 1804 Sherman av tel 3743
Grant Clara Miss teacher r 620 Foster
Grant Edward E r 424 Hamilton
Grant Geo (Marion) salesman r 2334 Prairie av
Grant Joseph F (Sarah) physician r 2748 Woodbine av tel 2379
Grant Napoleon (Bettie) janitor r 1103 Emerson
Grant-Schaefer Geo A (Esther D) musician r 1101 Davis tel 1017
Grant U S (Arvis W) prof N W U r 2320 Orrington av tel 2484
Grant W Mrs maid r 1958 Sheridan rd
Grantham James student r 2415 Hartzel tel 1421
Grantham James M (Antonio) adv r 2415 Hartzel tel 1421
Grass Matta Miss r 1207 Elmwood av
Grastedt Malena Miss maid r 405 Grove
Grauer George (Elizabeth) janitor r 1511 Greenleaf
Grauer George jr foreman r 1511 Greenleaf
Graves Albert H (Emma L) lawyer 1228 Monadnock bldg Chgo r 630 Forest av tel 2025
Graves Belle (wid Horace) r 1910 Asbury av tel 4695
GRAVES CHAS E MRS pres Chas E Graves & Co r 1047 Forest av tel 1301
Graves Chas S (Nellie) lawyer 10 S La Salle Chgo r 925 Maple tel 2092
Graves Gertrude Miss stenog r 2109 Colfax
Graves Harold clk r 2109 Colfax

David N. Olson Undertaker, Embalmer and Funeral Director
906 CHICAGO AVENUE - - - EVANSTON, ILL.
Ambulance Service. Calls made day and night.
PHONE 600

EVANSTON FIREPROOF WAREHOUSE Clean, Dry and Absolutely Fireproof Storage
Special Piano Room, Chairs and Tables for Rent, Special Rug Room, Moving, Packing, and Shipping
Non-Fireproof Storage and Main Office **Fireproof Storage**
1621 Benson Ave. Phone 91 Estimates Free 1839-43 E. Railroad Ave. Phone 92

R. WILLIAMSON & CO. Washington and Jefferson Sts. CHICAGO, ILL.
Manufacturers of
BEAUTIFUL ART GLASS SHADE EFFECTS

The City National Bank

begs to call your attention to the personnel of its Board of Directors

Frank H. Armstrong, Wm. S. Mason, Thomas Bates, Joseph E. Paden, James A. Patten, Thomas H. Eddy, Chas. E. Ware, Joseph F. Ward, D. R. Forgan, W. W. Buchanan

Graves Justin R (Hester B) salesman Chgo r 1419 Elmwood av tel 1836

Graves Lester S student r 630 Forest av

Graves Louise Miss r 2109 Colfax

Graves Roy M student r 630 Forest av

Graves R I (Mildred) engineer r 1707 Ridge av tel 3445-R

Graves Wm H traveling train dispatcher C & N W R R r 2109 Colfax

Gray H Miss r 528 Davis

Greaska Joseph barnman r 1616 Maple av

GREELEY-HOWARD CO surveyors suite 1016 City Hall square bldg 139 N Clark tels Randolph 6008 auto 42-343 tel Winnetka 506-W Chgo

Green Albert r 2328 Central tel 1560

Green C D (Amy) ins r 1028 Michigan av tel 816

Green Elizabeth (wid Frederick) r 1944 Dewey av

Green Geo S (Marion) pres Ill Seed Co Chgo r 1230 Forest av tel 2258

Green Harry J (Fannie D) salesman r 703 Hinman av tel 775

Green Henry R (Helen) clk r 1012 Wesley av

Green John B r 1402 Dempster

Green John F (Marie) machinist r 1422 Florence av

Green Laura Miss r 1313 Chicago av

Green Louise (wid Ferdinand) r 1012 Wesley av

Green Rosie Miss maid r 1731 Asbury av

Green Rosky Miss cook r 1029 Emerson

Store Phone Evanston 98 **Residence Phone 2903**

Western Casket & Undertaking Co.

WM H. SCOTT, Manager

As we manufacture all our Caskets and Funeral Supplies, we are prepared to serve the public at a saving of one-third to one-half. Automobile service. **North Shore Store, 1007 Davis Street, Evanston.**

M. Foley Company
Mason, Cement and Street Paving Contractors
716 Main Street, Evanston. Phone 175. Yard Phones, 4373-3866

GREEN WM (Malvina) mngr credit dept Rosenberg's r 2017 Ridge av tel 3167-J
Green Wm M (Lottie) with National Adv Co Chgo r 2328 Central tel 1560
Greenberg Emma Miss bakery 1935 Central r same tel 3870
Greene Carl D r 1023 Michigan av
Greene Francis r 205 Main tel 2036
Greene Harry W (Clare) pres Pleas Construction Co Chgo r 79 Sheridan Terrace tel 8887 Birchwood
Greene Ida G Miss r 2022 Sherman tel 2708
Greeneltch William mngr Chgo Electric Motor Car Co r 914 Main
Greenland A lab r 541 Wesley av
Greenland Gettahard (Emma) r 1222 Cleveland
Greenleaf C H Mrs r 1023 Chicago av
Greenleaf lab r 1218 Chicago av
Greenough Edward P (Emma) salesman r 730 Milburn tel 2956
Greenwood Cathryn (wid Geo) r 1425 Greenwood
GREENWOOD INN Mrs A E Adams prop Hinman av and Greenwood tel 1160
Greenwood Ralf J engr r 1425 Greenwood
Greer Robt C fire ins 159 La Salle r 1001 Elmwood av tel 2089
Gregg Wm (Frances) plumber r 2105 Lake tel 177
Gregg Wm H jr student r 2105 Lake tel 177
Gregor Ida Miss r 1614 Sherman av

John C. Schuett Office, 1620 SHERMAN AVE. EVANSTON :-: ILLINOIS
REAL ESTATE, LOANS INSURANCE and RENTING
Phone Connections

John A. Shellberg Decorating Co.
Exterior Painting, Graining, Glazing, Hardwood Finishing—PAINTING CONTRACTORS—Estimates Furnished.
Phone 3731. 828 Custer Ave., Evanston, Ill. Residence 811 OAKTON ST.

CHICAGO OFFICE
164 N. Michigan Ave.

Established 1854

HYDE PARK OFFICE
1522 East 53rd Street

C. H. Jordan & Co.

FUNERAL DIRECTORS

Telephone 449
EVANSTON

612 Davis Street, Evanston, Ill.

Gregory Mammie (wid Wm) r 1114 Emerson
Greig Clarissa Miss student r 512 Lee
Grennan Anna Miss maid r 2708 Harrison
Grey Charles (Anna L) real estate Chgo r 1508 Forest av tel 560
Grey Geo (Sarah) settlement work Chgo r 1629 Hinman av tel 1386
Grey Hattie Miss maid r 1631 Hinman av
Grey Howard G r 329 Lake
GRIDLEY M M (Ruth) judge r 1433 Hinman av tel 85
GRIER JAMES P (Jennie G) lawyer 1140 Otis bldg tel Franklin 4015 r 1003 Hinman av tel 2406
Gries Mary Miss maid r 1145 Elmwood av
Griffin Donnie (Frances) lab r 1926 Asbury av
Griffin Horace (Mary) ydman r 1108½ Clark
Griffen J W (Ella) credit man Troy laundry r 828 Monroe tel 3448-J
Griffen Nana Miss cook r 1108½ Clark
Griffin Florence Miss missionary r 2126 Orrington av
Griffin Geo chauf r 225 Hamilton
Griffin Georgia A r 1723 Greenwood
Griffin John (Cora) chauf r 1214 Ridge av
Griffin Julius (Martha) lab 1723 Greenwood
Griffin Laura Mrs r 2126 Orrington av
Griffin Loranza r 1109 Clark
Griffin Ramsey (Lottie) lab r 1109 Clark tel 4148
Griffin W V r 1127 Forest av
Griffis Willis W clk 1947 Maple av r Lake Forest

Corinnis Waukesha Water

Delivered in all North Shore towns from our Evanston Branch

Hinckley & Schmitt, 1919 Asbury Avenue TELEPHONE 980

GEORGE B. CURRIER Pillsbury's Best **FLOUR** Gold Medal and Ceresota

Grain, Feed, Hay and Straw. Rolled Feed a Specialty.

709-11-13-15 Chicago Ave. TELEPHONE 2646 EVANSTON, ILL.

We Handle All Kinds of
Photographic Supplies
Films, Papers, Chemicals, Etc.
Stereopticon and Motion Picture Outfits Sold or Rented
THE CAMERA SHOP PHONE 1075

Griffith Elsie Miss r 1226 Judson av tel 3206-J
Griffith Glenna Miss r 1226 Judson av
Griffith G F 1226 Judson av
GRIFFITH G TAYLOR REV (Laura) curate St. Luke's church r 947 Elmwood av tel 3141-R
Griffith Janette Miss r 1226 Judson av
Griffith Paul L r 911 Michigan av
Griffiths Bell Miss r 1518 Judson av
Griffiths Florence Miss maid r 205 Hamilton
Griffiths Jos C (Rose) ins Ins Exch Chgo r 1518 Judson av tel 2513
Griffiths Marion Miss r 1518 Judson av
Griffiths Paul L r 911 Michigan av
Griffiths Rose Miss r 1518 Judson av
Griggs Annette Miss r Greenwood Inn
Griggs Florence Miss 724 Forest av
Griggs John r 724 Forest av tel 803
Griggs Katrina Miss 724 Forest av
Griggs Mildred E Miss teacher r 724 Forest av
Grigsby Strother K clk r 1458 Maple av tel 3395-J
Grimes Jos F (Barbara) salesman r 2500 Jackson av tel 4668
Grims Jas r 1414 Darrow av
Grims Mary Miss maid r 1809 Asbury av
Grimsley Elizabeth G teacher E T H S r 1102 Grove
Griswold Almon H (Helen) flagman r 2122 Ashland av
Griswold Barret Browning student r 1142 Ridge av
Griswold Carl (Mammie) carp r 2122 Ashland av

HALLMAN & FRIEDRICHS
PAINTING AND DECORATING CONTRACTORS.
Fine Interior Work our specialty. Estimates furnished.
Phone 4709 — 520 Dempster Street
Phone 2208 — Residence: 931 Wesley Ave., Evanston

James Wigginton
Phone 486. 1320 Simpson Street
CONTRACTOR FOR
MASON WORK
CONCRETE WORK
CEMENT WALKS
FLOORS & DRIVES
Sewers, Water Mains
House Drains, Etc.

PHONE EVANSTON 955
STORAGE
PACKING MOVING SHIPPING
CHAIRS AND TABLES FOR RENT
IREDALE FIREPROOF WAREHOUSE, 1721-1723 Benson Avenue, EVANSTON, ILL.

Griswold C C (Luella) mngr Woolworth stores r 1741 Hinman av tel 1363
Griswold C C Miss r 1637 Chicago av
Griswold Edward P Mrs r 1142 Ridge av tel 1304
Griswold Grace Miss r 1142 Ridge av
Griswold Harold (Ruth) r 1232 Ridge av tel 530
Gritzig A r 832 Custer av
Groh Jacob F (Minnie) lab r 1531 Wilder
GRONLEY J E secy-treas Willard E Ericson r 603 Davis tel 4523
Gross Alfred H (Anna R) lawyer 108 S La Salle Chgo r 1100 Ridge av tel 369
Gross Dorothy R Miss student r 1100 Ridge av
Gross E G (M J) salesman Armour & Co r 519 Main
Gross Henry R student r 1100 Ridge av
Grossman C H secy and treas Delebeque & Co r Hotel Monnett
Grossman Joseph (Mary) driver r 607 Oakton
Groosmor Kathreen Miss student r 919 Main
Gross Point Light House Sheridan rd and Central
Grothman Wm (Mable) teamster r 1020 South boul
Grotz Celia Miss seamstress r 1107 Oakton
Grotz Geo farmer r 1107 Oakton
Grotz Gertrude Miss dressmkr r 1107 Oakton
Grotz Henry (Anna) retired r 1107 Oakton
Grotz John r 1107 Oakton
Grotz Mike clk r 1107 Oakton
Grotz Nicholas (Anna) driver r 1026 Oakton

The Evanston Decorating Co., Inc.
Fine Interior Work. Exterior Painting. Wall Papers. Grass Cloths, Etc. Paints, Oils, Glass, Etc. Tel. 181 1576 Maple Ave., EVANSTON

BUY IT IN EVANSTON
WHY NOT PATRONIZE
YOUR HOME HOTEL
YES. TRY IT. NO.
EVANSTON'S LEADING HOTEL
Tel. 1110. Chicago Ave. and Davis St.

AUGUST RODELIUS
JEWELER===OPTICIAN
Repairing of complicated Watches and Clocks. Old Jewelry altered and made over like new at reasonable prices
827 Davis St. Phone 2635 Evanston

Grove House for Convalescents Livingston nr Dewey
Grove Pearl Miss maid r 2211 Sherman
GROVER FRANK R (Ella F) (Ela, Grover & March) lawyers 1335-127 N Dearborn tel 4199 r 1100 Hinman av tel 55
Grover Katharine S Miss r 1003 Grove
Grover Louise M Miss r 1003 Grove
Grover Margaret P Miss r 1333 Church
GROVER MORTIMER C (Lela Knox) Ela, Grover & March lawyers 1335, 127 N Dearborn r 847 Ridge av
Grow J R r 1922 Maple av
Growning John lab r 2039 Maple av
Grstueld Edvida Miss nurse r 1433 Judson av
Grubb Samuel G (Nettie) railway postal clk r 2015 Lincoln tel 1281
Grulee Lowry K (Louise) pres L K Grulee Printing & Binding Co Chgo r 2525 Lincoln tel 35
Gucolopagla Ernest C brklayer r 2147 Maple av
Guagory Mary Mrs r 1114 Emerson
Gueist Max clk S P Gerdle r 1149 Wesley av
Guenther Louis r 2226 Payne
Guernsey Frank J (Maud A) real estate Tribune Chgo r 642 Forest av
Guest Alma Mrs servant r 1834 Darrow av
Guest Henry (Mary) lab r 1914 Jackson
Guhl A C (Ruth O) photographer 617 Davis tel 356 r 1409 Rosalie
Guilliams Gordon student r 2423 Harrison

SEEDS, FLOWERING BULBS AND HARDY PLANTS
CUT FLOWERS AND FLORAL DESIGNS
LOUISE C. KADLEC
Phone 2050 820 Church Street Evanston, Ill.
Nursery 2 miles west on Church Street, Phone 1674

Northwestern Heating and Plumbing Company
Elmer W. Fox, Manager
C. S. Wallace, President. Conrad Schmeisser, Secretary.
E. Major, Vice-President. Geo. A. Kearney, Treasurer.
PHONES 2693 & 3017
(REAR OF) 1574 Sherman Ave.
INDEX BUILDING

ENCOURAGE HOME INDUSTRY BY EATING
P. & M. R. Putnam HOME BREAD
Made and Baked in Evanston in one of the most Sanitary and best equipped bakeries in the Country. Pure, Sweet and Clean. Ask Your Dealer.
EVANSTON'S MODEL BAKERY
C. H. PUTNAM, Prop. Phone 4020 537-39 CUSTER AVE.

Guilliams John (Lola) lawyer 600 Washington boul r 2423 Harrison tel 331
Guinane Cornelius gardner r 836 Custer av
Guirsch Catherine Miss r 300 Florence av
Guirsch Geo (Mary) gardner r 300 Florence av tel 2689
Guirsch John gardner r 300 Florence av
Gulian Ludwig tailor 519 Dempster
Gullbrandson Amanda Miss r 2604 Central
Gullbrandson Carl A druggist 2604 Central r same
Gumme Amanda Miss artist r 440 Dodge av
Gumme Gustav (Minnie) forman brick yds r 440 Dodge av
Gumme Wm bkpr r 440 Dodge
Gummerson Emma maid r 819 Judson av
Gundersen Henrietta (wid Andrew) r 1015 Florence av
Gunderson Albert (Emma) machinist r 1109 Florence av
Gunderson Bertha Miss r 1531 Dempster
Gunderson Esther Miss r 1502 Florence av
Gunderson Nels P (Anna) upholsterer A H Smith & Son r 1502 Florence av
Gunderson Nelse (Anna) upholsterer r 1502 Florence av
Gunderson Roy cabinet mkr r 928 Chicago av
Gunn Daniel J milkman r 2143 Ridge av
Gunn Jennie E Mrs home baking r 1564 Maple av tel 3889
Gunn John A (Carrie) hdwr r 833 Monroe tel 3275-W
Gunston Leonard (Cattunca) tailor r 2115 Maple av
Gunther Elizabeth Mrs r 1121 Oak av

Lake Shore Sanitarium. Phone Evanston 2818. 2237 Sherman Ave., Evanston, Illinois
MENTAL AND NERVOUS CASES
SHOW WONDERFUL AND RAPID IMPROVEMENT UNDER OUR NEW SYSTEM OF TREATMENT

Careful and Intelligent Attention
Given Your Prescription Wants
At Colwell's
601-601½ Davis Street, EVANSTON, ILL.
Phones 24 and 23
821 Noyes Street. Phone 730.

The
Evanston Art and Stationery Store
JOHN A. SMITH, Proprietor
THE ONLY UP-TO-DATE ART STORE IN EVANSTON
715 Church St., Evanston, Ill. Tel. 2706

Gunther Genevieve Miss r 1714 Chicago av tel 2321
Gunthorp Walter J (Alice) Gunthorp-Warren Printing Co Chgo r 735 Sheridan rd tel 125
Gunton Frederick L (Lula) florist r 1024 Ayars pl
Guratski Lorenz (Mary) lab r 1016 Florence av
Guritz August clk r 2522 Thayer tel 1650
Gueritz Henry A (Henriette) milkdriver r 1720 Emerson
Guritz Henry C (Minnie) grocer 2701 Central tel 4399 r 2522 Thayer tel 1650
Guse H Wm (Lizzie) houseman 1327 Church
Gushwa Geo (Grace) pipeman fire dept r 911 Madison
Guske Jos lab r 1419 Darrow av
Gustafson Alice Miss tel opr Postal Tel Co Orrington av
Gustafson Anna Miss maid r 1918 Orrington av
Gustafson Chas (Matilda) tailor r 1625 Orrington av
Gustafson Chas (Hannah) clk 1308 Sherman av
Gustafson C E (Esther) carp r 1210 Cleveland av
Gustafson David (Freda) draftsman r 2639 Dewey av tel 3898
Gustafson Fred (Nellie) cemt wkr r 929 Sherman av tel 685
Gustafson G A lab r 1420 Washington
Gustafson Ingborg r 1420 Washington
Gustafson Jenny Miss maid r 232 Dempster
Gustafson John r 1432 Wilder
Gustafson Leonard (Hattie) cement wkr r 1432 Wilder
Gustafson Margaret maid r 726 Michigan av
Gustafson Martha Miss maid r 2400 Colfax

FOR STYLE and COMFORT
have your DRESS SHIRTS
ironed by hand at——
Nelson Brothers Laundry Co.
EVANSTON AND WILMETTE
Telephones 422 and 489
Telephone 2

Clothes Cleaned and Pressed by the Month.
Goods called for and delivered by the
Evanston Pantitorium
1619 Sherman Ave., Evanston Telephone 619

KODAKS AND PHOTO SUPPLIES
DEVELOPING AND PRINTING. KODAKS FOR RENT AT
CHANDLER'S
630-632 Davis St. Evanston

Gustafson Tecla Miss r 522 Church
Gustafson Waldemar butler r 232 Dempster
Gustavsson Elin r 1420 Washington
Gustavsson G A (Alma) r 1420 Washington
Gustavsson Ingeborg r 1420 Washington
Guthrie John B (Caroline) physician 17 Quincey Chgo r 620 Library
Guthrie John W (Margaret) milkman r 1856 Sherman av
Guttceit Caroline (wid Fred) r 1933 Dewey av
Guttzeit Fred E (Rose) clk r 118 Wesley av
Guy John A butler r 1103 Sherman av
Guyton Chas Ernest (Edith S) Guyton & Cumfer Mfg Co cor 45th and Filmore Chgo r 835 Judson av tel 2810 Kedzie
Gwynne E E Dr r Greenwood Inn
Gwynne John A 1580 Sherman av

H

Haah Anna Miss cook r 1605 Hinman av
Haan Rose Miss stenog r 2043 Asbury av
Haas John city lab r 1010 Ayars pl
Haas Philip (Minnie) grocery 706 Greenleaf r 1125 Madison
Haberman Rose Miss maid r 2112 Orrington av
Haberman Wm r 645 University pl
Hackbusch Mary (wid Bernhard) r 922 Sherman av
Hacker Henry bkpr Superior Type Co Chgo r 1335 Elmwood av tel 3559-L

North Shore Gas Company
Will light your House, furnish Gas for Cooking and Heating Stoves at less cost than any competitor. Offices, **WINNETKA and HIGHLAND PARK, ILL.**

M. Weiland Florist
Telephone 2656
602 Davis Street
American Beauties
Our Specialty....

JOSEPH F. PIERSEN Makes Clothes
That it is a Pleasure to Wear
SNAPPY CLOTHES FOR YOUNG MEN.
619 DAVIS ST. Telephone 287 EVANSTON

Hacker Herman C (Augusta) driver r 1924 Wesley av tel 3261-W
Hacker Lina Miss dressmkr r 1335 Elmwood av tel 3559-L
Hacker Louise Miss milliner r 1335 Elmwood av tel 3559-L
Hacker Mollie Mrs r 1723 Ridge av
Hacker Robt C (Caroline) real estate r 1335 Elmwood av tel 3559-L
Hadden J M Mrs r 1714 Chicago av tel 2321
Hadden Kate Miss r 1714 Chicago av
Hadley Jos (Dora) lab r 1923 Asbury av
Hadley Margaret Miss laundress r 2410 W Railroad av
Hadley Richard (Annie) driver r 2410 W Railroad av
Hadlock M A r 1243 Judson
Haenisch Maria Mrs r 2635 E Railroad av
Haes Henry (Harriette) milkman r 1425 Florence av
Hage Peter (Esther) painter 823 Chicago av tel 3254-R
Hagel Theresa Miss maid r 222 Stockton pl
Hagen Ella Miss seamstress r 1214 Ridge av
Hagen Gertrude Miss nurse r 1022 Sheridan rd
Hagen Grunhild Mrs r 1812 Grant
Hagen Gustaf S (Anna) oil dlr 910 Noyes tel 869
Hagen Harry L plumber r 1308 Elmwood av tel 3671
Hagen Harry diver r 1812 Grant
Hagen Joseph S (Jene) plumber r 1308 Elmwood av tel 3671
Hagen Louie G (Grace) salesman r 2754 N Prairie av

Tobias Millinery and Furs
EVANSTON, ILLINOIS

Sheet Metal Work and Contractor for Steam and Hot Water Heating and Steam Fitter
FURNACE REPAIRING DONE BY— WILLIAM V. RAKE
Phones 227 and Wilmette 71 1945 Central Street

Surveyors GREELEY-HOWARD CO.
SUITE, 1016 City Hall Square Building
139 No. Clark St. CHICAGO
Forty Years' Experience in North Shore Surveying
M. L. GREELEY, Vice-Pres. and Treas.
Phones: Randolph 6008, Auto. 42-343
WINNETKA Phone 605 W.

Hagen Marie N Miss milliner r 1812 Grant
Hagen Raymond E plumber r 1308 Elmwood av tel 3671
Hagen Ruth stenog r 1308 Elmwood av tel 3671
Hagert John (Martha) engr r 1423 Florence av
Hagin Nettie Miss nurse r 1325 Lake
Hagman August (Ragnhild) baker John Ericsson r 2036 Sherman av
Hagstrom Gertrude A maid r 1564 Ashland av
Hagstrom Helen Miss maid r 210 Main
Hahm Herbert clk r 1002 Foster
Hahn Anna Miss sub dept W C T U r 1004 Davis
Hahn Charlie clk r 810 Monroe
Hahn Ella Miss maid r 1574 Asbury av
HAHN FRANK W (Emma) supt press room r 1004 Davis
HAHN JOHN F (Josephine) real estate loans renting and insurance 1572 Sherman av tel 2382 r 1124 Maple av tel 1764
HAHN JOHN F (Josephine) city clerk r 1124 Maple av tel 1764
Hahn Joseph B (Vina) messenger Am Exp Co r 909 Grove
Hahn Max (Mary) buyer r 810 Monroe tel 3184-W
Hahn Vernon student r 909 Grove
HAHN W A (Dorothy) fine foot wear repairing by electricity 1625 Benson av r cor Linden and Maple Kenilworth tel 726-W
Hahn Wm J clk 1908 Central r 1719 Sherman av

A. S. ADAMS, Pres. and Mgr.
Electric Commercial Co.
Phone Evanston 2394
Modern Illuminating Fixtures Designed and Constructed.
A. SEAMAN, Sec'y and Treas.
Electrical Constructors and Engineers
"The House of Service and Quality"
804 Davis St., Star Theatre Bldg., Evanston, Ill.
Specialists in Maintenance and Repairs

CHICAGO OFFICE 164 N. Michigan Ave.
Established 1854
HYDE PARK OFFICE 1522 East 53rd Street
C. H. Jordan & Co.
FUNERAL DIRECTORS
Telephone 449 EVANSTON
612 Davis Street, Evanston, Ill.

One of our Safety Deposit Boxes gives you complete protection for your Valuables. Rates on request.

Evanston Trust and Savings Bank

PHONE 89 EVANSTON **915 CHICAGO AVE.**

Haigh Bert (Nora) driver r 1944 Ridge av
Haigh Chester (Margaret) driver r 1711 Emerson
Haigh George (Elizabeth) packer r 2036 Pratt ct
Haigh George jr driver r 2036 Pratt ct
Haigh Glenn A (Lulu) salesman r 1108 Asbury av
Haight Annabelle Miss forelady r 2027 Harrison
Haight Charles chauf r 2036 Pratt ct
HAIGHT GEO (Edith) lawyer Rookery bldg Chgo 1000 Lake Shore tel 137
Haight Howard R r 1817 Lincoln
Haight Reginald student r 2036 Pratt ct
Haight William A (Florence J) salesman r 1817 Lincoln
Haile Clarence E (Julia) estimator Bernritter Chgo r 806 Main
Hailwood Jos (Elizabeth) salesman r 1002 Asbury av
Hair B M (Harriette) pres Northwestern Yeast Co r 1030 Forest av tel 375
Hair T R (Madaline) N W Yeast Co r 1028 Sheridan rd tel 810
Hakes James R (Gertrude) prod ~~Coreze~~ Laurens. Iowa r 1631 Hinman av tel 1408
Hakes Marie Miss student r 1631 Hinman av
Hakes Nona Miss student r 1631 Hinman av
Halbere Anna Miss laundress r 1206 Sherman av
Halbossen Olaf (Karn) retired r 1013 Ayars pl tel 1638
Halborsen Otto machinist r 1013 Ayars pl tel 1638
Hale Clyde H (Martha) electrician r 2227 Pioneer rd
Hale Florence Miss teacher r 618 Church tel 2821

Painting *Decorating*

Cabinet Work, Furniture Repairing, Upholstering, Draperies

C. D. MACPHERSON

1570 Sherman Avenue **EVANSTON**

Telephone 250 **Estimates and sketches furnished**

FENCING WIRE-WOOD-IRON

Concrete Posts Last a Lifetime To use wood posts for any kind of fencing means you have not investigated the low cost of our Concrete Posts. All sizes and kinds.

Federal Combination Fence Co.

8 S. Dearborn St. Hartford Bldg. Chicago, Ill.

Phones—Randolph 2944; Central 4016

FARM, FIELD AND POULTRY FENCING. Send for 40-page catalogue. See our new line of fencing for front and back yards

GALVANIZED IRON CORNICES, TIN, COPPER AND SHEET IRON WORK AT
CHARLES E. ARNOLD
Phone 266 823 DAVIS ST., EVANSTON, ILL.

Undertaker, Embalmer and Funeral Director
J. L. HEBBLETHWAITE
1610 MAPLE AVE. EVANSTON
PHONE 130 CALLS MADE DAY OR NIGHT
AUTO AMBULANCE

Hale John P (Elizabeth) decorator r 1908 Dewey av
Hale Maranda Mrs r 2026 Maple av
Hale Robert painter r 909 Hamlin
Hall Abner lab r 1501 Dewey av
Hall Barrett R (Kittie) merch tailor 105 S Dearborn Chgo r 948 Ridge av tel 3427-L
Hall Calvin N student r 1462 Elmwood av tel 1661
Hall Carl C salesman r 2126 Maple av
Hall Catherine Miss r 1729 Chicago av tel 1655
Hall Charles G (Louise) Chgo Monolithic Sylo Const Co r 1729 Chicago av tel 1655
Hall C Summer (Mary E) civil engr r 1003 Grove tel 2282
Hall Dorothy student r 1138 Judson av
Hall Edward B with Harris Trust & Savings Bank Chgo r 1729 Chicago av tel 1655
Hall Ernest R with Walter Baker & Co Chgo r 510 Lee
Hall E R (Jane) retired r 1729 Chicago av tel 1655
Hall Geo H (Mary) cleaner r Rood bldg
Hall Grace W Miss r 1411 Chicago av
Hall James (Ina) chartered acct r 2044 Sheridan rd tel 4087
Hall Janet Miss r 1729 Chicago av tel 1655
Hall J Sherman Mrs r 1411 Chicago av
Hall Mary Mrs r 915 Hinman av
Hall Mattie Mrs r 1720 Wesley av
Hall Richard student r 1138 Judson av

30 COMPLETE DEPARTMENTS
THE STORE THAT SELLS EVERYTHING
Rosenberg's
EVANSTON

TELEPHONE 285

MASON & SMART

1580 SHERMAN AVENUE Evanston, Ill.

Real Estate, Bonds, Mortgages

Hall R C (Grace) agt U S Tire Co r 1138 Judson av tel 644
Hall Wm T Mrs r 1868 Sheridan rd
Halla Nellie Miss r 416 Keeney
Hallahan Bridget Miss r 944 Chicago av
Hallahan Mary Mrs r 944 Chicago av
Hallam Elizabeth Miss trained nurse r 827 Lincoln tel 3156-L
Hallaren Mary Miss nurse r 1128 Ridge av
Hallberg Lawrence Gustav r 1117 Grove
Hallbom Geo painter rms 918 Wesley av
Hallend Bertha Miss maid r 1021 Grove
Hallinan B (Nellie) lab r 1424 Washington
HALLMAN IVAN (Hilda) (Hallman & Friedrichs) r 931 Wesley av tel 2208
HALLMAN & FRIEDRICHS (I Hallman and A P Friedrichs) painters decorators contractors graining calcimining frescoing and paper hanging office 520 Dempster tel 4709
Hallsted James (Annie) civil engineer r 222 Stockham pl tel 1186
Hallsted Richard student r 222 Stockton pl
Hallstrom Albert E (Josephine) freight auditor N W R R r 723 Madison tel 3468-L
Hallstrom Anna Mrs r 619 Grove
Hallstrom Sarah Mrs r 1461½ Sherman av
Halstrom Amy Miss r 619 Grove
Halstrom Anna (wid G) r 1125 Oak av tel 1281

ORIGINAL CABINET CO.
MILL WORK AND FINE INTERIOR FINISH
Telephone 107
721-25 CUSTER AVENUE, EVANSTON

JOHN VICTOR LEE
DRUGGIST
Toilet Articles, Druggists' Sundries, Cigars, Prescriptions Carefully Compounded Day and Night
THREE PHONES { FIVE-SIX-SEVEN / FIVE-SIX-EIGHT / FIVE-SIX-NINE
N. E. Cor. Main and Chicago Ave.
EVANSTON

PORTER'S TREES AND SHRUBS
Evanston Nursery
Emerson St.
1-4 Mile West of Canal
Tel. Evanston 997
LANDSCAPE GARDENING

Meyer & Co. Call on them for Coffee Cakes of all kinds, Pies, etc.
1618 SHERMAN AVENUE TELEPHONE 71 EVANSTON

Halstrom Arthur chauf r 619 Grove
Halstrom Robert navy r 619 Grove
Halsberg Knut A (Helfred) mngr Workers Cop Board Co r 1411 Elmwood av
Haltin Hulda Miss dressmkr r 1038 Sherman av
Haltin Karen Miss dressmkr r 1038 Sherman av
Halverson Carrie Miss maid r 1114 Lake Shore
Halverson Chris (Tillie) mach r 1003 Emerson
Halverson Olga Miss maid r 1231 Maple av
Halvorsen Joseph driver r 1309 Ashland av tel 2254
Holz Mike (Kathryn) barber 1942 Maple av tel 75 r 2023 Pratt ct
Hamel Cecilia Miss teacher r 810 Madison
Hamell Emma Sisco r 1505 Lake
Hamell Major D (Emma) houseman Country club Evanston r 1505 Lake tel 1257
Hamen Aman electrician r 554 Linden av
Hamen Joseph (Annie) driver r 554 Linden av
Hamen Tony r 554 Linden av
Hamilton Bennett clerk Pub service r 843 Judson av tel 1117
Hamilton B E Ill Steel Co Chgo r 1203 Hinman av
Hamilton Edward F clerk pub service r 843 Judson av tel 1117
Hamilton E L (Arnetta) agt Amer Exp r 2600 Harrison
HAMILTON WILLIAM J (Cora S) mngr Hinckley & Schmitt (incorp) mineral water distributors North Shore branch 1919 Asbury av tel 980 r 1707 Ridge av tel 3393-L and comptroller city hall

We Carry All Victor Records
WILLARD E. ERICSON, Inc.
VICTOR VICTROLAS
603 Davis St. Phone 4523 Evanston
Prompt Delivery Service to all North Shore Towns

3 Phones: 337, 338 and 339

Daniel's Pharmacy
"The Penslar Store"

If you are too far away Telephone and we will deliver your orders Prescriptions called for and delivered. Sub-postal Station No. 2
MAPLE AVENUE AND FOSTER STREET

Hamilton William jr (Elizabeth) r 2114 Stewart av tel 4398
Hamilton W A lawyer Chgo r The Avenue House tel 1110
Hammar Arthur W (Victoria) marker r 1572 Florence av
Hammar Ester Miss maid r 2204 Orrington av tel 704
Hammer M R (Fern) prof N W U r E apts tel 4719
Hammon Jessie H (wid Chas) r 744 Hinman av tel 631
Hammon Julia Miss r 744 Hinman av tel 631
Hammon Louise Miss student r 744 Hinman tel 631
Hammon Ruth Miss r 744 Hinman av tel 631
Hammond Elizabeth Miss r 1303 Forest av
Hammond Lee (May) mfg plumbing Federal Huber Co Chgo r 645 Forest av tel 2813
Hammond William A Mrs r 1305 Forest av tel 4827
Hanawait John O (Fannie B) mineral water r 2025 Darrow av tel 3265-J
HANCHETT JAMES jr (Mable) cashier the Hanchett Bond Co Chgo r 704 Warren
Hanchett Leila A r 1820 Wesley av
Hanchett Olivia J (wid John J) r 1820 Wesley av
HANCHETT WM F (Alice) vice pres The Hanchett Bond Co 39 S La Salle Chgo r 1820 Wesley av tel 2173
Hancock Francis Miss student r 1239 Asbury av
Hancock Frank A (Jessie) r 1239 Asbury av tel 367
Hancock Helen Miss student r 1239 Asbury av

EVANSTON FIREPROOF WAREHOUSE
STORAGE, MOVING, PACKING, SHIPPING
Non-Fireproof Storage and Main Office 1621 Benson Avenue Phone 91
Fireproof Storage 1839-43 E. Railroad Avenue Phone 92

DAVID N. OLSON
Funeral Director and Embalmer
906 CHICAGO AVE. Phone 600 EVANSTON
Ambulance Service. Calls answered day and night.

The operations of this bank are under the eye and inspection of the United States Government, which makes it an absolutely safe place to deposit your money

Capital and Surplus $250,000.00

CITY NATIONAL BANK

Hancock Margaret Mrs r 1332 Sherman av
Hancox Chas J r 634 Hinman av
Handke Agatha Miss 907 Washington
Handke August P (Fredericka) salesman 907 Washington tel 3413-R
Handke Maurice 907 Washington
Handy Edward H r 1726 Wesley av
Handy Jamison (Ethel) r 714 Hinman av tel 3829
Hanford H J (Mamie) r 1405 Judson av tel 666
Hanford John r 1236 Maple av
Hanford W T r 1405 Judson av tel 666
Hangerdon Ernest carp r 927 Davis
Hanke Hattie Miss maid r 1314 Church
Hanke John lab r 1031 Oakton
Hanke Marie Miss maid r 1217 Hinman av
Hanke Walborge maid r 930 Elmwood av
Hanke ——— carp r 815 Chicago av
Hankner Carl (Hilda) lab r 2124 Ewing av
Hankner B C Miss r 1323 Ashland av
Hankner Charles (Ida) lab r 2112 Ewing av
Hankner Christopher lab r 2124 Ewing av
Hankner Elsie Miss laundress r 2124 Ewing av
Hankner-Nilles Co 730 Main
Hanley Joe (Mary) mach r 1029 Ayars pl
Hanley Joseph F (Margaret) mechanic Northwestern Garage r 1029 Ayars
Hanley Kate Mrs r 523 Main
Hanlon Kate (wid John) r 933 Maple av

R. WILLIAMSON & CO. Washington and Jefferson Sts. CHICAGO, ILL.
MANUFACTURERS
BEFORE SELECTING LIGHTING FIXTURES, SEE US.

Store Phone Evanston 98 **Residence Phone 2903**

Western Casket & Undertaking Co.

New North Shore Undertaking Parlors are located at 1007 Davis St., Evanston, under the management of Wm. H. Scott, who for the last eight years has been with J. L. Hebblethwaite of Evanston. Automobile service furnished.

M. Foley Company
Mason, Cement and Street Paving Contractors
716 Main Street, Evanston. Phone 175. Yard Phones, 4373-3866

Hanmick Emma (wid Chas) r 621 Hinman av
Hann Kate Miss cook r 1235 Ridge av
Hanna Cora (wid Elmer E) r 2315 Sherman av tel 2211
Hanna Elmer E r 2315 Sherman av
Hanna Elsworth J mach r 2315 Sherman av
Hanna Janet Miss piano teacher r 2315 Sherman av tel 2211
Hanna John C mach r 2315 Sherman av
Hanna Winnifred Miss kindergarten teacher r 2315 Sherman av tel 2211
Hanner Ida E Miss maid r 1514 Davis
Hanniford Anna Mrs cashier r 1308 Sherman av
Hannigan Martin lab r 1424 Washington
Hannigan Michael lab r 1424 Washington
Hansen Alb gardner r 1044 Elmwood av
Hansen Alfred clk N W R R r 1610 Davis tel 2143
Hansen Andrew Gustava tailor r 1610 Davis tel 2143
Hansen Anna Miss clk r 2034 Harrison tel 1488
Hansen Anna Miss maid r 1005 Hinman av
Hansen Anna M Miss r 816 Clark
Hansen Augie supt Just-Right Mfg Co r 2626 Ewing av tel 1578
Hansen A L (Agnes) mfg r 2626 Ewing tel 1578
Hansen Christian W (Marie) r 510 Kedzie tel 2205
Hansen Christine Mrs r 1737 Orrington av
Hansen Ellen maid 1322 Hinman av
Hansen Ellen Miss r 530 Davis
Hansen Emma Miss maid r 1584 Wesley av

John A. Shellberg Decorating Co.
Exterior and Interior Painting. Paperhanging, Tinting, Wall Papers, Grass Cloth.—PAINTING CONTRACTORS—Estimates Furnished.
Phone 3731. 828 Custer Ave., Evanston, Ill. Residence 811 OAKTON ST.

John C. Schuett Office, 1620 SHERMAN AVE. EVANSTON -:- ILLINOIS
FIRST MORTGAGES FOR SALE
REAL ESTATE BOUGHT, SOLD AND MANAGED
Phone Connections

CHICAGO OFFICE
164 N. Michigan Ave.

Established 1854

HYDE PARK OFFICE
1522 East 53rd Street

C. H. Jordan & Co.

FUNERAL DIRECTORS

Telephone 449
EVANSTON

612 Davis Street, Evanston, Ill.

Hansen Gusta Miss dressmkr r 1610 Davis tel 2143
Hansen Hannah Miss maid r 1325 Lake
Hansen Hannah Miss maid r 1105 Grant
Hansen Hans student r 1610 Davis tel 2143
Hansen Hilda Miss maid r 721 Sheridan rd
Hansen Jacob (Martha) machinist Mark Mfg Co r 1711 Lake
Hansen Jas painter r 922 Emerson
Hansen Julius F (Bertha) supt Union Wire Mat Co Chgo r 2035 Harison tel 4562
Hansen Lebrecht W (Clara) furniture r 2034 Harrison tel 1488
Hansen Marie Miss tabulating r 2034 Harrison tel 1488
Hansen Ole (Frida) mach r 1708 Lake
Hansen Oliver (Emma) clk r 2622 N Prairie av tel 4614
Hansen Oliver L Rev (Clausina) pastor Norwegian M E church r 816 Clark
Hansen Rose E Miss stenog r 816 Clark
Hansen Miss r 1011 Ayars pl
Hanson Agnes maid r 903 Forest av
Hanson Alma Miss seamstress r 722 Foster
Hanson Anna Miss maid r 1892 Sheridan rd
Hanson Arthur r 1600 Dempster
Hanson Arthur chauf r 1737 Orrington av
Hanson Augue r 2626 Ewing av
Hanson Carrie Miss dressmkr r 1113 Ayars pl
Hanson Christine Miss maid r 504 Lee
Hanson C P Mrs r 1737 Orrington av

GEORGE B. CURRIER Pillsbury's Best FLOUR Gold Medal and Ceresota
Grain, Feed, Hay and Straw. Rolled Feed a Specialty.
709-11-13-15 Chicago Ave. TELEPHONE 2646 EVANSTON, ILL.

Sparkling White Rock Water
AND WHITE ROCK GINGER ALE
THE BEST ON EARTH
HINCKLEY & SCHMITT, Inc., DISTRIBUTORS
Telephone 980 Evanston Branch 1919 Asbury Ave

Our Work is Done UP to a Standard, not DOWN to a Price

THE CAMERA SHOP

PHONE 1075

614 Davis St., Evanston, Ill.

Hanson Dagny Miss r 2043 Sherman
Hanson Daisy Miss r 1824 Hinman av tel 605
Hanson David piano tuner r 1018 Ayars pl tel 3352-J
Hanson Ellen Miss maid r 1322 Hinman av
Hanson Florence Miss tel opr r 1600 Dempster
Hanson Hans (Clara) foreman r 1600 Dempster
Hanson Harry S (Slara) salesman G B Carpenter & Co Chgo r 716 Hinman av
Hanson Harvey L (Minnie) patent attorney Monadnock bldg r 2731 Harrison tel 1241
Hanson Hattie Miss maid r 2415 Pioneer rd
Hanson John (Minnie) lab r 1419 Church
Hanson John (Ellen) chauf r 1123 Ridge av
Hanson John M (Elsie) clk r 2622 Isabella
Hanson Karen Miss maid r 1109 Grove
Hanson Marie Miss maid r 910 Dempster
Hanson Minnie Miss maid University club
Hanson Minnie Miss waitress r N W campus tel 908
Hanson Peter driver r 1417 Church
Hanry Anthony (Willhimmir) retired r 1020 Foster
Hanry Edward ice man r 1020 Foster
Harbert Chas H (Henrietta) vice pres W T Rickards Co Chgo r 415 Greenwood boul tel 3455-L
Harbert Horace C clk r 415 Greenwood boul tel 3455
Harby Andrew clk rms 1419 Elmwood av
Harden Edith Miss r Greenwood Inn
Harder C D (Anna) engineer r 719 Monroe
Harder H L Mrs r 719 Monroe

HALLMAN & FRIEDRICHS

PAINTING AND DECORATING CONTRACTORS.
Fine Interior Work our specialty. Estimates furnished.

Phone 4709
520 Dempster Street

Phone 2208
Residence: 931 Wesley Ave., Evanston

Evanston Building Material Co.

SUPPLIES, TEAMING, Etc.

Phone 3098. Yards and Office: Simpson St. and C. & N. W. Tks.

PACKING
MOVING
SHIPPING

STORAGE

CHAIRS AND
TABLES FOR
RENT

IREDALE FIREPROOF WAREHOUSE

Phone 955 Evanston, Ill. 1721-23 Benson Ave.

HARDER H P (Eva) physician and surgeon 910 Hinman av tel 456 hours 8 to 10 a m 1 to 3 p m 6:30 to 8 p m Sundays 8 to 10 a m

Hardie Geo wks Marks r 1631 Benson av

HARDIE GEORGE F (Belle) bond mngr Merchants Loan & Trust Co Chgo r 911 Hinman av tel 3493-L

Hardie ——— r 1127 Judson av

Hardin Gertrude Miss r 1805 Hinman av

Hardin I N University club

Hardin R H r 1141 Hamilton

Hardin W W genl mngr Pub Co 318 W Washington Chgo r Y M C A

Harding A J r 1624 Wesley av

Harding Catherine Miss r 1910 Sherman av tel 1571

Harding Dwight S broker r 1624 Wesley av

Harding Eliza C (wid A J) r 1624 Wesley av tel 332

Harding John C (Elizabeth P) insurance r 2406 Pioneer rd tel 1431

Harding John E (Edna) paper Stager bldg Chgo r 1019 Hinman av tel 3624

Harding K Mrs rooming house r 1910 Sherman av tel 1571

Harding May Miss r 1910 Sherman av tel 1571

Harding ——— r 907 Michigan av

Hardman Frank H salesman r 1414 Elmwood av

Hardman Frank W clk 210 W Van Buren Chgo r 1414 Elmwood av tel 215

The Evanston Decorating Co., Inc.
Fine Interior Work. Exterior Painting. Wall Papers. Grass Cloths,
Etc. Paints, Oils, Glass, Etc. Tel. 181 1576 Maple Ave., EVANSTON

If You Feel Like Eating,
AND DON'T KNOW WHERE TO GO,
JUST TRY THE
AVENUE HOUSE
Everything Neat and Attractive
Tel. 1110 Chicago Ave. and Davis St.

PHONE EVANSTON 955

STORAGE

PACKING MOVING SHIPPING

CHAIRS AND TABLES FOR RENT

IREDALE FIREPROOF WAREHOUSE, 1721-1723 Benson Avenue, EVANSTON, ILL.

Hardy C D (Mary) prof N W U r 2044 Sherman av tel 3884
Hardy Edith W Miss r 1214 Ridge av
Hardy Edward K r 1233 Crain
Hardy Effie Miss r 1430 Elmwood av
Hardy Emma Miss housekpr r 1430 Elmwood av tel 577
Hardy Francis A (Mary P) r 1214 Ridge av tel 201
Hardy Francis H real estate r 1214 Ridge tel 201
Hardy W E (Clara K) adv bus r 2522 Hartzell
Harell Richard sales mngr r 1637 Chicago av
Hargreaves Alfred W (Katherine) upholsterer r 1030 Davis
Hargreaves Frederick B (Mary) salesman r 1121 Main tel 3968
Hargreaves Geo A (Catherine) captain fire dept r 2048 W Railroad av tel 3998
Hargreaves Joseph L (Nellie) carp r 1569 Florence av tel 3039
Hargreaves Martha r 610 Grove
Hargreaves Rich T (Mary) painter r 2115 Maple av
Harker Herbert Harris Trust & Savings Chgo r 620 Clark tel 1928
Harkness Edson J r 1923 Orrington av
Harknass Isabella Miss r 1934 Orrington av
Harkness John C (Novello E) fireman r 1911 Asbury av tel 2806
Harknass N J Mrs r 1934 Orrington av tel 3058

SEEDS, FLOWERING BULBS AND HARDY PLANTS

CUT FLOWERS AND FLORAL DESIGNS

LOUISE C. KADLEC

Phone 2050 820 Church Street Evanston, Ill.

Nursery 2 miles west on Church Street, Phone 1674

Northwestern Heating and Plumbing Company PHONES 2693 & 3017

Elmer W. Fox, Manager
C. S. Wallace, President. Conrad Schmeisser, Secretary.
E. Major, Vice-President. Geo. A. Kearney, Treasurer.

(REAR OF) 1574 Sherman Ave.

INDEX BUILDING

ENCOURAGE HOME INDUSTRY BY EATING
P. & M. R. Putnam HOME BREAD
Made and Baked in Evanston in one of the most Sanitary and best equipped bakeries in the Country. Pure, Sweet and Clean. Ask Your Dealer.
EVANSTON'S MODEL BAKERY
C. H. PUTNAM, Prop. Phone 4020 537-39 CUSTER AVE.

Harlan Thos C (Opel) mngr Evanston branch W U Telg Co r 1029 Ayars pl tel 3209-R
Harland Timothy (Myrtle) blksmith r 1110 Evanston
Harloff Bros groceries 1421 Lake
Harloff Adolph (Sophie) janitor r 1517 Lake
Harloff Frida Miss laundress r 1401 Crain
Harloff Louis J (Mary) gardner r 1331 Ashland av tel 820
Harloff Will clk Mochon's r 1420 Greenwood
Harmon C P Mrs dressmkr r flat H Rood bldg
Harman H C Rev 933 Chicago av
Harmon Ella L Miss artist r 722 Foster
Harmon Lillian Miss artist r 722 Foster
Harmon Terrace 710 Clark
Harms C (Annie) capt fire dept r 1510 Main
Harms John C (Fredericke) foreman Consumers Co r 2011 Lake
Harms William H (Emma) lather r 2011 Maple av
Harnwell Frederick W (Anna) lawyer 105 S La Salle r 615 University pl tel 574
Harper De Lelia Miss Evanston State Bank r 1460 Maple av tel 659
Harper Eugene H (Anna) prof N W U r 1420 Maple av tel 3172-J
Harper M C (H D) lawyer Chgo First Natl Bank bldg r 2115 Sherman tel 3201-W
Harper William Hudson (Grace) editor Commerce Chgo r 1002 Lake

Northwestern Training School for Nurses
NURSES' REGISTRY. Male and Female Nurses furnished day or night, city or country.
Call or phone Evanston 2818. 2237 Sherman Ave., Evanston, Ill.

If It's Drugs or Druggist Sundries
You Will Find It at
Colwell's University Drug Stores
601-601½ Davis Street EVANSTON, ILLINOIS 821 Noyes Street
Phones 24 and 23 Phone 730

The
Evanston Art and Stationery Store
JOHN A. SMITH, Proprietor
ORIGINAL OIL AND WATER COLOR PAINTINGS. CARVED FRAMES. ARTISTIC PICTURE FRAMING. REGILDING.
715 Church St., Evanston, Ill. Tel. 2706

HARPHAM EDWIN L (Helen) lawyer 1016 Insurance Exch bldg Chgo r 931 Maple av tel 424

Harpham Helen Miss r 931 Maple av

Harpole Byron supt Public Service Co r 809 Foster tel 4439

Harrer Andrew H (Delia) decorator r 509 Chicago av tel 1569

HARRER CHAS (Emma) secy The C G Franklin Co r 1827 Orrington av tel 391

Harrer Frank tinner r 543 Chicago av

Harrer LeRoy (Victoria) clk C G Franklin r 539 Chicago av

Harrer Margaret (wid Michael) r 543 Chicago av

Harrigan Daniel r 724 Emerson tel 3767

Harrington Ethel Mrs r 1308 Sherman av

Harris Alice E r 326 Dempster

HARRIS A W LL D pres N W U r 1745 Chicago av tel 2152

Harris A W jr (Florence) r 1745 Chicago av tel 2152

Harris Carrie r 1029 Emerson

Harris Chas (Myrtle) gardner r 1007 Emerson

Harris Chas S (Antoinette) S Harris & Co 114 N Clinton Chgo r 716 Michigan av tel 1703

Harris Clara Miss r 321 Davis

Harris D J (M E) retired r 1415 Chicago av tel 1706

Harris Edna Miss r 321 Davis

Harris E K (Hattie) Carbon Steel Co Chgo r 321 Davis tel 387

Evanston Pantitorium
Telephone 619 1619 Sherman Ave., Evanston
Cleaning, Dyeing and Repairing

THE MEMORY OF QUALITY lasts long after price has been forgotten. Is not that so in regard to your Collars? They are treated with skill and care at . . . . . .
Nelson Brothers Laundry Co.
EVANSTON AND WILMETTE
TELEPHONES 422 and 489
TELEPHONE 2

CASH PAID FOR SECOND-HAND SCHOOL BOOKS AT
CHANDLER'S
630-632 Davis St. Evanston

Harris Henry J (Ione) Pullman porter r 2106 Jackson av
Harris Irving C engineer r 1207 Michigan av
Harris James chauf r 1908 Sheridan rd
Harris J M (Margaret J) evangelist r 1934 Maple av
Harris Lacy L salesman David Rutter & Co r 1919 Sherman av
Harsha Leslie (Harriette) factory Carroll av r 1139 Forest av
Harris Mary Miss r 614 Church tel 3549-L
Harris M E Miss r 1415 Chicago av
Harris N D (Jenny) prof N W U r 1134 Forest av tel 994
Harris Sarah Miss r 321 Davis
Harris Squire Rush (Sue) real estate Calumet bldg Chgo r 1316 Judson av tel 1631
Harris Wm (Carrie) chauf r 1029 Emerson tel 4612
Harris W J reporter Tribune r Y M C A
Harrison Alice E 326 Dempster ..
HARRISSON CARL (Nellie) 836 Elmwood av tel 54
Harrison Constance Miss student 934 Elmwood av
Harrison Faith Miss student r 838 Elmwood av
Harrison Frank tailor r 713 Church
HARRISON GEO W (Gertrude) contractor and builder 2036 Sherman av tel 4725
Harrison Geo (Mabel) chauf r 1002 Davis
Harrison Lulu Mrs 2010 W Railroad av
Harrison Robert H (Edith) banker r 2607 Hartzel tel 2717

Large Assortment of
House Plants
ALWAYS ON HAND
Telephone 2656
602 Davis Street
Florist
M. Weiland

North Shore Gas Company
Sells Gas for Light, Heat and Power
OFFICES IN
Winnetka and Highland Park, Illinois

Don't worry about your clothes, buy them of . . . **Joseph F. Piersen** And you will know They are right

We have built up one of the largest Tailoring businesses on the North Shore by building GOOD CLOTHES

619 DAVIS ST. Telephone 287 EVANSTON

Harrison Ruth S (wid Henry S) r 934 Elmwood av tel 3637

HARRISON SAMUEL (Nannie) justice of the peace 1563 Sherman av tel 1646

Harrower Orivell clk r 1112 Foster

Harsha Leslie R r 1139 Forest av

Hart Anna Mrs r 808 Hamlin

Hart A Everett real estate 1014 Forest av

Hart Chas H r 2019 Orrington av

Hart Charles S (Lila) dentist 1705 Sherman av tel 4167 r 620 Clark tel 1193

Hart Elizabeth Mrs cook r 2013 Maple av

Hart Elsa Mrs r 2023 Orrington av tel 31

Hart E H Mrs r 2150 Sherman av

Hart E O (Mollie) real estate 30 N Dearborn r 1014 Forest av tel 2710

Hart Harry L (Virginia) with Continental Casualty Co Chgo r 420 Keeney

Hart Helen Miss teacher r 809 Foster

Hart H H (Emma) com trav r 2150 Sherman av tel 1325

Hart John M (Mary L) whol broker r 1633 Asbury av tel 245

Hart John W usher r 2013 Maple av

Hart Walter Pullman porter r 2013 Maple av

Harter De Lilia Miss clk State Bank of Evanston r 1460 Maple av tel 659

Hartig Henry C (Clara) gardner r 1007 Ashland av

Tobias Millinery and Furs
EVANSTON, ILLINOIS

WILLIAM V. RAKE

Hardware, Tinware and House Furnishing Goods, Stoves, Ranges and Furnaces

GENERAL REPAIR WORK
Phones 227 and Wilmette 71

1945 Central Street

Surveyors GREELEY-HOWARD CO.
SUITE, 1016 City Hall Square Building
139 No. Clark St. CHICAGO
Forty Years' Experience in North Shore Surveying
M. L. GREELEY, Vice-Pres. and Treas. Phones: Randolph 6008, Auto. 42-343 WINNETKA Phone 605 W.

Hartman Geo (Lora) janitor Westhall apt bldg Elmwood and Main N W cor

Hartman Peter J (Caroline) driver Wieland Dairy Co r 1026 Ayars pl

Hartray G W Mrs r 715 Madison

Hartray J P (Helen) shoe mfg Chgo r 1240 Hinman av tel 3539-R

Hartray T R (Marion) clk r 707 Ridge av

HARTRAY WILLIAM C lawyer 315-179 W Washington tel 1347 Main r 1430 Chicago av tel 1332

Harvey Adelaide Miss r 2527 Thayer

Harvey C E (Campbell & Harvey) r 1021 Davis

Harvey Eliza Mrs r 1818 Wesley av

Harvey Emeline L D Mrs r 901 Colfax

Harvey Geo (Gertrude) carp r 1309 Emerson av tel 4581

Harvey Georgianna Miss r 901 Colfax

Harvey G L r Golf

Harvey Hugh Taylor r 2406 Grant

Harvey Jas D (Minnie M) Harvey Room Co Chgo r 2527 Thayer

Harvey Leonard tailor 714 Main

Harvey Wm (Elizabeth) conductor r 512 Sherman av

Harvey Winifred E (wid Alex) r 1509 Ridge av tel 761

Harwood Francis L lawyer r 912 Hamlin av

Harwood J Mrs r 912 Hamlin

Harwood Lillian Miss student r 912 Hamlin

Harwood Thomas student r 912 Hamlin

Haskamp Caroline Miss student r 2619 Ridge av

Electric Commercial Co.
A. S. ADAMS, Pres. and Mgr. A. SEAMAN, Sec'y and Treas.
Phone Evanston 2394
Electrical Constructors and Engineers
"The House of Service and Quality"
804 Davis St., Star Theatre Bldg., Evanston, Ill.
Modern Illuminating Fixtures Designed and Constructed. Specialists in Maintenance and Repairs

Evanston's Leading Furrier. You Can Store Your Furs and They Are Insured Also.
WE CLEAN AND REPAIR FURS AT **GEORGE BELCK,**
Telephone 1390. 1520 Sherman Avenue

The operation of this Bank is under the supervision of the state, which makes it an absolutely safe place to deposit your money

Evanston Trust and Savings Bank

Phone 89 Evanston **915 Chicago Ave.**

Haskamp Mary Miss r 2619 Ridge av
Haskamp Minnie Miss r 2619 Ridge av
Haskamp Nicholas A (Carrie) r 2619 Ridge av tel 1264
Hasketh Wm (Agnes) brklyr r 1802 Lake
Haskill ——— r 1228 Hinman av
Hasleet Cora Mrs r 731 Foster tel 4027
Hasley James A (Jessie) lab r 606 Linden av
Hasley Myrtle Miss stenog r 606 Linden av
Haselquist Florence Miss stenog r 2006 Maple av
Hastings Julia D Mrs r 2621 Park pl tel 3486-W
Hastings James L (Luella E) purchasing agt Am Steel & Wire Co Chgo r 2621 Park pl tel 3486-W
Hatch B S r 1817 Asbury av tel 3123-L
Hatch Eleonor Miss r 1817 Asbury av tel 3123-L
Hatch James N (Lufanna) civil engr r 216 Kedzie tel 3228-L
Hatcher Alice McCabe (wid Morris C) r 1001 Grove tel 359
Hatfield A H r 714 Sheridan rd
Hatfield James T (Estelle) prof N W U r 617 Foster tel 1818
Hatfield Margaret Miss student r 617 Foster tel 1818
Hathaway Betsey C Mrs r 1723 Central tel 2272
Hathaway Chas H (Harriet) clk 1st Natl Bank Chgo r 817 Forest av tel 3473-W
Hathaway J E (Adela M) retired r Park apts
Hathaway Lawrence lab r 1326 Chicago av
Hathaway Marion M Miss dressmkr r 801 Chicago av

C. D. MACPHERSON

1570 Sherman Avenue **Evanston**

Telephone 250

INTERIOR DECORATING AND FURNISHING

Wall Papers, Fabrics, Rugs, Furniture, Draperies, Antique Furniture

FENCING WIRE WOOD IRON

Concrete Posts Last a Lifetime To use wood posts for any kind of fencing means you have not investigated the low cost of our Concrete Posts. All sizes and kinds.

Federal Combination Fence Co.

8 S. Dearborn St. Hartford Bldg. Chicago, Ill.

Phones—Randolph 2944; Central 4016

FARM, FIELD AND POULTRY FENCING. Send for 40-page catalogue. See our new line of fencing for front and back yards

Builders Hardware
House Furnishing Goods Tin and Granite Ware
CHARLES E. ARNOLD
823 Davis Street, Evanston, Ill. Phone 266

J. L. HEBBLETHWAITE
1610 MAPLE AVE. EVANSTON
PHONE 130 CALLS MADE DAY OR NIGHT
Undertaker, Embalmer and Funeral Director
AUTO AMBULANCE

Hatley L H r 1575 Dewey av
Hatt John E (Marian) west mngr Harrison Bros & Co r 710 Forest av tel 2460
Hattman Anna (wid Fred) r 1571 Dewey av
Hatton Patrick J foreman r 1512 Grove
Hauck E F r 2687 Stewart av
Hauck Louis (Lillian) hardwood finisher r 2019 Ashland av
Haug Jacob (Caroline) carp r 2624 Prairie av
Haugan Alice Miss r 1122 Judson av
Haugan Chas M (Caroline) State Bank Chgo r 2702 Sheridan rd tel 288
Haugan H G Chgo State Bank r 1122 Judson av tel 623
Haugan Oscar H (Clara) banker and Norwegian Consul r 2855 Sheridan pl tel 3041
Haugland Sorren N (Pauline) carp r 1028 Dempster tel 2986
HAUGSNES.E (Jennie) ladies' and gentlemen's tailor cleaning pressing and repairing 1334 Sherman av tel 4613
Haugsnes Louis (Zerinia) tailor r 2000 Wesley av
Hauser Evelyn Miss student r 722 Monroe
Hauser Ruth Miss r 722 Monroe
Hauser Warren M ry cont 722 Monroe
Hauser Woodling (Omeda) ry cont r 722 Monroe
Hausch E F r 2687 Walnut av
Haut Chas W (Anna) plasterer r 1528 Crain
Haven School (Dist 76) H H Kingsley Church and Sherman av

FOR WHATEVER YOU NEED TRY
THE STORE THAT SELLS EVERYTHING
Phone Evanston 2400
Rosenberg's
EVANSTON
Phone Wilmette 1100

TELEPHONE 285

MASON & SMART

1580 SHERMAN AVENUE Evanston, Ill.

Real Estate, Bonds, Mortgages

Haven Wm H (Nellie) conductor C N W R R r 510 Kedzie av

HAVILAND F H solicitor Bowman Pub Co r 1458 Maple av

Hawkins Amos lab r 1105 Clark

Hawkins Howard electrician r 1721 Boomer pl

Hawkins Mozzella Miss maid 1115 Lake

Hawkinson Albert (Manda) driver Bowman Dairy co r 1519 Lee

Hawkinson Arthur A clk 1203 Lee

Hawkinson Aug A (Hildegard) carp 1203 Lee tel 2735

Hawley Chas G r 1141 Hamilton av

Hawley Melvin M lawyer Chgo r University club

Hawzhurst Arthur (Marie) with Marshall Field & Co r 1315 Church tel 842

Hawxhurst Earl r 1315 Church

Hawxhurst James (Elizabeth) vice pres Bradbury Piano Co Chgo r 1212 Judson av tel 1040

Hawxhurst Katharine Miss 1139 Judson av

Hawxhurst Paul (Jane) ins broker 175 W Jackson boul r 1139 Judson av tel 1819

Hay Fred A (Adeline) cleaners and dyers 615 Dempster r 1107 Cleveland

Hayden Chas W (May) auditor 645 Hinman av tel 3438-J

Hayden Mary (wid John) r 1017 Lee

Hayden T J (Mary) ticket dept mngr r 818 Warrens

Hayes Catherine Miss r 1220 Elmwood av

ORIGINAL CABINET CO.

Residence and Office Furniture Made to Order

Office and Factory, 721-25 Custer Ave. Phone 107. EVANSTON

JOHN VICTOR LEE

DRUGGIST

Toilet Articles, Druggists' Sundries, Cigars, Prescriptions Carefully Compounded Day and Night

THREE PHONES { FIVE-SIX-SEVEN / FIVE-SIX-EIGHT / FIVE-SIX-NINE

N. E. Cor. Main and Chicago Ave.

EVANSTON

PORTER'S TREES AND SHRUBS
Evanston Nursery
Emerson St.
1-4 Mile West of Canal
Tel. Evanston 997
LANDSCAPE GARDENING

Hayes Cathryn M Miss r 1327 Lake av tel 708
Hayes C M (Nellie) horseshoing 821 Post Office pl r 1121 Church
Hayes Della Miss r 321 Dempster
Hayes D A (Hester) prof N W U r 620 Foster tel 3504-J
Hayes Frank Mrs r 1824 Hinman av tel 605
Hayes F A r 1107 Cleveland av
Hayes Geo clk r 1220 Elmwood av
Hayes James J (Marcella) driver r 1932 Darrow
Hayes John Hayes & Hayes r 1220 Elmwood av
HAYES J O mngr North Shore Rubber Co r 1620 Maple av tel 2037
Hayes Lafeyett (Nancie) lab r 1110 Emerson
HAYES LAWRENCE J (Ellen) pres Winnetka Teaming & Supply Co 1920 Darrow av tel Winnetka 32
Hayes Margareth Miss teacher r 1117 Church tel 1808
Hayes Margareth (wid Thos) r 1117 Church tel 1808
Hayes Mary E Miss r 1117 Church tel 1808
Hayes M L prop Hayes & Hayes r 1222 Elmwood av tel 4442
Hayes Patrick janitor Waldorf apts r 1220-1222 Elmwood av tel 4442
Hayes Patrick jr Hayes & Hayes r 1220 Elmwood av
Hayes Sadie Miss cashier Hayes & Hayes r 1220 Elmwood av
Hayes Stephen (Anna) plasterer r 1715 Emerson
Hayes & Hayes M L Hayes prop clothing furnishing goods shoes 703 Davis tel 1005

Wholesale and Retail Bakers and Confectioners, Fancy Pastry and Cakes Made to Order for Weddings and Parties.
MEYER & CO. 1618 Sherman Ave. TELEPHONE 71 Evanston

We have the New Edison Diamond Disc Phonographs
Willard E. Ericson, Inc.
EDISON PHONOGRAPHS
Phone 4523
603 Davis Street
EVANSTON

3 Phones: 337, 338 and 339

Daniel's Pharmacy

"The Penslar Store"

Soda Fountain Open All the Year Around
Prescriptions Called For and Delivered

MAPLE AVE. AND FOSTER STREET

Hayford John F Lucy director 574 Ingleside Park tel 853

Haynes Jam C (Eva) mngr 406 Schiller bldg r 936 Sherman av tel 4258

Harloff Arthur driver r 1401 Crain

Harloff Edw C (Tillie) butcher r 1420 Greenwood av

Harloff Ella I Miss clk r 1411 Greenwood

Harloff Fred M (Mary E) clk r 1411 Greenwood

Hazelhurst Andrew (Rachil) Trades bldg Chgo r 1021 Greenwood boul tel 84

Hazelhurst Andrew jr Trades bldg Chgo r 1021 Greenwood boul

Hazelhurst Elizabeth K Miss r 1021 Greenwood boul

Hazelhurst Helen K Miss r 1021 Greenwood boul

Healy Bridget Miss maid r 1733 Asbury av

Healy Delia maid r Evanston Hospital

Healy John (Bertha) lab r 1617 Dodge av

Healy Kate cook r Evanston Hospital

Heaney Adraine driver r 1106 Elmwood av

Heaney Frank J (Ida) chauf r 1106 Elmwood av tel 3192-J

Heap Frank N Rosella) bkpr r 2647 E Railroad av

Heard Jackson (Sidney) waiter r 1913 Asbury av tel 1708

Heater Lucy (wid Frank) r 1501 Dewey av

Hebblethwaite Anna student r 905 Lake tel 935

HEBBLETHWAITE EDWARD undertaker r 907 Lake tel 935

EVANSTON FIREPROOF WAREHOUSE

Clean, Dry and Absolutely Fireproof Storage

Special Piano Room, Chairs and Tables for Rent, Special Rug Room, Moving, Packing, and Shipping

Non-Fireproof Storage and Main Office

1621 Benson Ave. Phone 91

Fireproof Storage

Estimates Free

1839-43 E. Railroad Ave. Phone 92

DAVID N. OLSON

Funeral Director and Embalmer

906 CHICAGO AVE. Phone 600 EVANSTON

Ambulance Service. Calls answered day and night.

One of our Safe-deposit boxes at $3.00 a year gives you complete protection for your valuable papers. It also gives you peace of mind.

CITY NATIONAL BANK

OFFICERS

Joseph F. Ward, President — William S. Mason, Vice-President
Charles N. Stevens, Cashier — Hurd Comstock, Asst. Cashier

Hebblethwaite Frank student r 907 Lake tel 935

HEBBLETHWAITE JOHN E (with J. L Hebblethwaite r 907 Lake tel 935

HEBBLETHWAITE J L (Anna) undertaker embalmer and funeral director also automobile ambulance 1610 Maple av tel 130 r 907 Lake tel 935

HEBBLETHWAITE LEON undertaker r 907 Lake tel 935

Hebert A W dentist Marshall Field bldg Chgo r 1824 Hinman av tel 605

Hebert Joseph W r 1824 Hinman av

Hebson J Catherine (wid Geo) 945 Florence av tel 2215

Hebson David stenog r 945 Florence av

Hebson Frances brklayer r 945 Florence av

Hecht J L mechanical engr r 2022 Harrison tel 895

Heck Chas (Elizabeth) supt of grounds 581 Cook tel 1900

Heck Fred fireman r 581 Cook tel 1900

Heck Julius lab r 581 Cook

Heckel Albert K (Pearl B) instructor N W University r 2019 Ridge av

Heckenbach A r 719 Austin

Hecker Florence Miss maid r 1519 Hinman av

Hedberg Chas G coachman r 2805 Park pl

Hedberg C L Miss milliner r 2805 Park pl

Hedberg Henry E (Louise) real estate Chgo r 818 Main tel 1839

Hedberg Peter A (C Lottie) janitor r 2905 Park pl

R. WILLIAMSON & CO. Washington and Jefferson Sts. CHICAGO, ILL.
Manufacturers of LIGHTING FIXTURES OF EVERY STYLE OR PERIOD

Store Phone Evanston 98. Residence Phone Evanston 2903

Western Casket & Undertaking Co.

WM. H. SCOTT, Manager
Formerly with J. L. Hebblethwaite.
Our North Shore Store at Evanston carries a line of Caskets from the cheapest crepe casket to the richest mahogany. Therefore we are prepared to serve the laboring man and the rich man at a big saving to both. First-class service and courteous treatment guaranteed. Automobile service furnished.

M. Foley Company
Mason, Cement and Street Paving Contractors
716 Main Street, Evanston. Phone 175. Yard Phones, 4373-3866

Hedblom Chas E (Gertrude) tinner and constable r 1411 Grove

HEDBLOM FRED W (Carrie) sheet metal work furnaces and repairs tin copper and sheet iron work 912 Crain tel 2177

Hedden Ethel M Miss r 913 Grove

Hedden William (Katherine) clk r 913 Grove

Hedderich Ernest (Lottie) janitor Clayton apts r 1425 Emerson

Hedderich Ernest (Emma) janitor r 1425 Emerson

Hedlund Alvil (Hannah) lab r 1037 Sherman av

Hedlund Elizabeth Miss maid 1304 Wesley av

Hedquist Theresa Miss maid r 1310 Hinman av

Hedrick Walter C r 1245 Judson av

Hedstrom C G (Jennie) decorator r 2126 Orrington tel 1950

Hedstrom Leonard foreman Gloede's florist r 1405 Central tel 404

Heeney Berney lab r 1424 Washington

Heeney Delia Miss maid r 1824 Asbury av

Heer Frederick C r 227 Main

Heerens Alfred (Marguret painter 907 Crain tel 4422

Heerens Joseph driver Borden Milk Co

Heerman Mary Miss r 1216 Judson av

Heerman T W mech engr Chgo r 1216 Judson av tel 2727

Heesker Anna Miss maid r 1513 Forest av

Heffron Kathryn Miss maid r 1332 Forest av

John C. Schuett Office 1620 Sherman Ave. EVANSTON - ILLINOIS
Dealer in Improved and Unimproved Farms
Sold or Exchanged in Illinois, Wisconsin, Iowa, Nebraska, Michigan, and North and South Dakota
PHONE CONNECTIONS

John A. Shellberg Decorating Co.
Exterior and Interior Painting. Paperhanging, Tinting, Wall Papers, Grass Cloth. —PAINTING CONTRACTORS— Estimates Furnished
Phone 3731. 828 Custer Ave., Evanston, Ill. Residence 811 OAKTON ST.

CHICAGO OFFICE
164 N. Michigan Ave.

Established 1854

HYDE PARK OFFICE
1522 East 53rd Street

C. H. Jordan & Co.

FUNERAL DIRECTORS

Telephone 449
EVANSTON

612 Davis Street, Evanston, Ill.

Heffron Wm P (Anna) foreman Gas Co r 1620 Lake
Heggland Hans M (Thora) dentist cor Kedzie & Armitage av Chgo r 730 Judson av tel 3969
Hagner E B Miss nurse bds Hotel Monnett
Heidtke Julius (Martha) lab r 2010 Grant
Heimen Anna Miss maid r 1124 Asbury av
Heinen Rose Miss maid r 913 Monroe
Heinroth Wm C (Elizabeth) real estate Chamber of Com Chgo r 811 Warren tel 3398- W
Heins Martha Miss maid r 910 Hinman av
Heinsen Paul r 2411 Park pl
Heinz Catherine Miss r Church two houses W of Canal
Heinz Elinor Miss nurse r 850 Sheridan rd
HEINZ JACOB (Emma) landscape gardner r Church two houses west of Canal tel 759
Heinz Leo J gardner r Church 2 hs west of canal
Heinze Edward (Marie) r 1918 Maple av tel 351
Heinzen Anna Miss maid r 1016 Lee
Heir Martin linotype opr Evanston Index
Heiseeke Delia Miss cook r 1433 Maple av
Helander Anthony (Matilda) carp r 2010 Lincoln tel 1559
Helander Peter (Anna) retired r 1038 Sherman av
Helin Anna Miss maid r 1404 Asbury av
Heller Henry (Martha) r 2738 Noyes
Hellstrom Arthur J stenog r 1918 Lincoln
Hellstrom Claus (Eva) clk r 2514 Pioneer rd
Hellstrom Edward bkpr r 2514 Pioneer rd

GEORGE B. CURRIER Pillsbury's Best FLOUR Gold Medal and Ceresota
Grain, Feed, Hay and Straw. Rolled Feed a Specialty.
709-11-13-15 Chicago Ave. TELEPHONE 2646 EVANSTON, ILL.

HINGKLEY & SCHMITT, Inc.
Telephone Evanston 980 1919 Asbury Ave.
Distributors of Waukesha Table Water

We do Developing, Printing, Enlarging and Copying.
We make Lantern Slides, Interior and Exterior
View Work, Flash Lights, Etc.

THE CAMERA SHOP

PHONE 1075

614 Davis St., Evanston, Ill.

Hellstrom Eva Miss clk r 2514 Pioneer rd

Hellstrom Evans student r 2514 Pioneer rd

HELLSTROM LAWRENCE S with J W Work agency r 2514 Pioneer rd

Hellstrom Teckla (wid Jos) r 1918 Lincoln

Helm Nathan Wilbur (Margaretta) prin Evanston Academy r 626 Library tel 3112-R

Helmeth Joseph Rev (Olive) r 1121 Ayars pl

Helmeth Paul M student r 1121 Ayars pl

HELMHOLZ HENRY F (Isabel L) physician Monroe and Michigan av Chgo r 1630 Ashland av tel 2970

HELSBERG K A (Helford) mngr Workers cooperative Grocery Co r 1411 Elmwood av

HEMENWAY HENRY B physician and surgeon rooms 1-2 Rood bldg tel 183 r same

Hemmen Margaret Miss maid r 1703 Chiago av

Hempstead Adele Miss r 1823 Asbury av

Hempstead Frank r 512 Lee

Hempstead Wm G (Emma) farmer r 1828 Asbury av tel 3123-W

Hempstead ——— Miss nurse r Evanston Hospital

Henderson Emily (wid Edward) r 583 Ingleside pl tel 3318-R

Henderson Emily Miss clk r 919 Asbury av

Henderson Ellen Miss maid r 1431 Judson av

Henderson Harold student r 919 Asbury av

Henderson John F (Fannie) mail clk r 919 Asbury av tel 3132-J

HALLMAN & FRIEDRICHS

PAINTING AND DECORATING CONTRACTORS.
Fine Interior Work our specialty. Estimates furnished.

Phone 4709
520 Dempster Street

Phone 2208
Residence: 931 Wesley Ave., Evanston

James Wigginton

Phone 486. 1320 Simpson Street

CONTRACTOR FOR

MASON WORK
CONCRETE WORK
CEMENT WALKS
FLOORS & DRIVES
Sewers, Water Mains
House Drains, Etc.

AUGUST RODELIUS
The Reliable Jeweler at Evanston
827 Davis St. Phone 2635 Evanston

HENDERSON L D (I J) dentist 1 University bldg 1604 Chicago av tel 2432 hours 9 to 12 a m 2 to 5 p m r 1711 Ridge av tel 601

Henderson Margaret (wid) Robt H) r 2615 Prairie av

Henderson W C physician 2617 Prairie av Evanston

Hendren Jesse E (Elsie) driver r 2514 Pioneer rd

Hendrey William (Ida) eng Evanston Hospital Assn r 2321 Ridge av

HEDRICK W C com public safety City Hall

Hendricks Ada r 1910 W Railroad av

Hendricks B r 1633 Benson av

Hendricks Charles L (Viola) pres Merchants Reserve Life Ins Chgo Otis bldg r 524 Sheridan rd tel 4188

Hendricks Thos r 1422 Greenleaf

Hendrickson Chas (Amalia) teamster r 1913 Wesley av

Hendricksen C stove and furnace repg r 1454 Sherman av

Hendrickson Borgsekil maid r 1104 Greenwood

Henks Edna L Miss clk r 1038 Custer av

Henks John (Julia) engr r 1038 Custer av

Henley Chas E (Mary) painter r 1911 Central

Henneberry Geo F r Golf

Henning Chas (Martha) janitor r 1031 Florence av tel 4046

Henning Fred (Mary) retired r 1023 Florence av

Henning Fred jr (Frida) gardner r 1023 Florence av

HENNING FRED J (Annie) groceries and market 2158 W Railroad av tel 1549

The Evanston Decorating Co., Inc.
Fine Interior Work. Exterior Painting. Wall Papers. Grass Cloths, Etc. Paints, Oils, Glass, Etc. Tel. 181 1576 Maple Ave., EVANSTON

The Avenue House
offers every modern convenience and comfort to refined families and guests wishing to be away from the noise and dust of the city.
Noted for Cuisine Service and Courtesy

EVANSTON'S
Leading Hotel
TELEPHONE 1110
Chicago Avenue and Davis Street

AUGUST RODELIUS

JEWELER---OPTICIAN

Repairing of complicated Watches and Clocks. Old Jewelry altered and made over like new at reasonable prices

827 Davis St. Phone 2635 Evanston

Henning Harry J clk r 2160 W Railroad av
Henning Margaret Miss clk G C Scheibe r 815 Lincoln
Henning Wm F teamster r1023 Florence av
Henrichs Carl (Minnie) gardner r 1021 Ashland av tel 2756
Henrichs Carl jr driver r 1021 Ashland av
Henrichs Edw mason r 1021 Ashland av
Henrichs John (Mary) teamster r 1736 Darrow av.
Henrichs Rose S Miss clk r 1021 Ashland av
Henrichs Wm A (Lina) teamster r 1729 Dodge av tel 4490
Henrick Margereth (wid Thos) r 1422 Greenleaf tel 7217
Henrickson Alba Miss operator r 1316 Washington
Hendrickson Alice Miss nurse r 1558 Ridge av
Henrickson Gertrude Miss dressmkr r 1316 Washington
Hendrickson Gladys Miss maid r 2450 Hartrey av
Hendrickson G (Mary) carp r 1316 Washington tel 3171-R
Hendrickson Helen Miss r 1454 Sherman av
Hendrickson Lena Miss maid r 927 Hinman av
Hendrickson M Sadie Miss clk collector City Hall r 1454 Sherman av
Henrietta Mary clk r 1716 Ashland av
Henry Emma A Miss maid r 1019 University pl
Henry Frank T cook r1019 University pl
Henry Gladys Miss physician r 911 Michigan av tel 1477
Henry James Ronald r 229 Main
Henry Mattie Miss r 1019 University pl

SEEDS, FLOWERING BULBS AND HARDY PLANTS

CUT FLOWERS AND FLORAL DESIGNS

LOUISE C. KADLEC

Phone 2050 820 Church Street Evanston, Ill.

Nursery 2 miles west on Church Street, Phone 1674

Northwestern Heating and Plumbing Company

Elmer W. Fox, Manager
C. S. Wallace, President. Conrad Schmeisser, Secretary.
E. Major, Vice-President. Geo. A. Kearney, Treasurer.

PHONES 2693 & 3017

(REAR OF) 1574 Sherman Ave.

INDEX BUILDING

ENCOURAGE HOME INDUSTRY BY EATING
P. & M. R. Putnam HOME BREAD
Made and Baked in Evanston in one of the most Sanitary and best equipped bakeries in the Country. Pure, Sweet and Clean. Ask Your Dealer.
EVANSTON'S MODEL BAKERY
C. H. PUTNAM, Prop. Phone 4020 537-39 CUSTER AVE.

Henry Ziba D (Nettie) electrician r 947 Ridge ct
Hensel James with Peoples Gas Co Chgo r 1723 Orrington av tel 688
Hensen John r Church and Prairie rd
Hentz Edwin (Lalla) clk r 1019 Sherman av
Hepner Mollie Miss maid r 942 Ridge ct
Heppner Alice Miss r 2135 Wesley av
Heppner Carrie Miss stenog r 2135 Wesley av tel 4825
Heppner Charles (Louise) lab r 2135 Wesley av tel 4825
Heppner Charles F (Julia) clk r 2206 W Railroad av
Heppner Edward lab r 2140 Ewing av
Heppner Elsie Miss maid r 1910 Orrington av
Heppner Helen Miss student r 1008 Foster
Heppner Henry (Minnie) lab r 2140 Ewing av
Heppner Ida Miss laundress r 2140 Ewing av
Heppner John (Ida) lab r 2724 Noyes
Heppner John F (Lina) carp r 1008 Foster tel 3134-R
Heppner Louise Miss dressmkr r 1008 Foster tel 3134-R
Heppner Walter driver r 2135 Wesley
Heppner William W (Margaret) flagman r 2206 W Rail road av
Herberg Joseph machinist r 1616 Maple av
Herbert John (M) painter r 1463 Sherman av
Herbert Julius H (Helen) driver r 2150 Ashland av
Herbpek Mary (maid) r 846 Judson av
Herdak M lab r 1326 Warren
Heren Cyrus (Mary) lawyer Ft Dearborn bldg r 827 Gaffield pl
Heren Cyrus (Mable) salesman r 827 Gaffield pl

EARN WHILE YOU LEARN
Northwestern Training School for Nurses
$15 to $25 per week while taking lectures. Course consists of six months' Hospital and Sanitarium training, and one year's lecture work, resident or non-resident.
Nurses' Registry. Male and Female Nurses furnished day or night, city or country. Call or phone Evanston 2818. 2237 Sherman Ave., Evanston, Illinois

EXCLUSIVE AGENCY FOR EVANSTON
The Famous Martha Washington Candies
Also MORSE'S and WHITMAN'S
ALL SIZES AND PACKAGES
COLWELL'S UNIVERSITY DRUG STORES
601 DAVIS ST. PHONE 24 EVANSTON, ILL. 821 NOYES ST. PHONE 730

The
Evanston Art and Stationery Store
JOHN A. SMITH, Proprietor
EXPERT PICTURE FRAMING POPULAR PRICES
715 Church St., Evanston, Ill. Tel. 2706

Heren Hubert city salesman Jelke Butterine Co Chgo r 827 Gaffield pl
Heren Mable Miss r 827 Gaffield pl
Hermanson Charles r 2746 Ewing av
Hermes Catherine stenog r 727 Madison
Hermes Elizabeth A clk State Bank of Evanston r 727 Madison tel 3468-R
HERMES H H (Emily) mngr Economy Electric Shop r 2251 Ridge av tel 376
Hermes John (Katherine) carp r 727 Madison tel 3468-R
HERMES MARGARET MISS asst postmaster r 727 Madison tel 3468-R
HERMES M pres and treas Economy Electric Shop
Hernley Anna Miss nurse r 562 Cook tel 3573-L
Herren Julia E teacher of dancing r 743 Hinman av tel 1073
Herring Hattie Mrs r 2141 Sherman av
Herschel Elias (Matilda) clk r 79 Sheridan Terrace
Herschel Marie Miss r 79 Sheridan Terrace
Hertel Anne Miss maid r 626 Library
Hervey John (Verna) butler r 1711 Hinman av
Hesketh Wm r 1802 Lake
Hess Arthur stonecutter r 1024 Foster
Hess Augusta clk r 1140 Sherman av
Hess Charles teamster r 1519 Greenleaf
Hess Jacob (Hannah) cut stone contractor 1023 University pl r 1024 Foster
Hess Kitie Miss r 2135 Orrington av
Hess Winter W r 1238 Oak av

Cleaning, Dyeing and Repairing
Done by the
EVANSTON PANTITORIUM
1619 Sherman Ave., Evanston Telephone 619

YOU CAN HAVE THE BEST,
Cleanest, Whitest, Household Linen in America at a cost far less than it can be done up for in your home at . . . . . .
Nelson Brothers Laundry Co.
EVANSTON AND WILMETTE
Telephone 2
Telephones 422 and 489

Chandler. EVANSTON
MESSENGER AND PARCEL DELIVERY
TELEPHONE 123. 630-632 DAVIS STREET

M. Weiland Florist
Telephone 2656
602 Davis Street
Funeral Work OF ALL KINDS Artistically done

Hesse Alfred agt N W R R r 713 Custer av
Hesse Geo (Rose) mech engr r 2540 Bennet av tel 267-L
Hesse Otto carp r 713 Custer av
Heese Robert G r 2540 Bennett av
Hesselbaum Caroline teacher Lincoln school r 839 Judson av
Heth J B (Anna) board of trade r 820 Hinman av tel 3865
Heth J B jr adv bus r 820 Hinman av
Hetland Inga E Miss nurse r D Park apts
Hench Matilda (wid August) r 1419 Lake
Hewe Emma Miss housekeeper r 1224 Sheridan rd
Hewitt Ernest (Minnie) buyer McClurg & Co 721 Washington tel 4101
Hewitt John L (Laura) gardner 1605 Central tel 2503
Hewlett Francis R K r 416 Keeney
Hewlett George R r 936 Hinman
Hewett Mary E Mrs housekpr r 1730 Chicago av
Hexter Catherine Miss maid r 1629 Asbury av
Heyman Henry packer r 1518 Chicago av
Heywood —— Miss nurse r Evanston Hospital
Hibbard Geo (Anna) driver r 1527 Wilder
Hibbard Mary Miss student r 1527 Wilder
HIBBEN JAMES (Julia) lawyer 1248 Otis bldg Chgo r 908 Judson av tel 1253
Hibben James jr adv mngr Chgo r 908 Judson av
Hickcox S E Mrs r 417 Lee
Hickman Bert J janitor r 577 Cook
Hickman Laura Mrs maid r 2013 Maple av

North Shore Gas Company
SUPPLIES GAS FOR ALL PURPOSES IN
Winnetka and Highland Park, Ill.
A Full Line of Gas Fixtures, Stoves, Etc

CLOTHES MADE BY US NOT ONLY FIT, BUT THEY HAVE A STYLISH AND COMFORTABLE LOOK THAT ONLY GOES WITH CAREFUL AND EXPERT WORKMANSHIP.

TELEPHONE 287

JOSEPH F. PIERSEN TAILOR 619 DAVIS STREET EVANSTON

Hickman Minnie r 1821 Ridge av
Hicks John butcher r 1516 Lee
Hicks Josephine r 628 Library tel 2042
Hicks J D r 617 Haven tel 4094
Hicks Thomas waiter r 816 Church
Hicks William r 2526 Harrison
Hiendel Sophie Miss maid r 1245 Asbury av
Hientz Ed clk G C Scheibe r 1019 Sherman av
Hiertz John (Mary) carp 711 Custer av
Hietpes Elizabeth Miss laundress r 1717 Darrow av
Higginbottom Harry M (Natalie B) lawyer Chgo r 1506 Maple av tel 1068
Higginbottom Sam B (Mary) insurance r 1018 Elmwood av tel 3375-J
Higgins E L Mrs nurse bds Hotel Monnett
Higgins Mable Miss music teacher r 835 Madison
Higgins S M (Jenny) aud C N W R R r 835 Madison tel 4454
Higgins Wilbur (Mae) life ins r 625 Noyes tel 2591
Hild Frank F (Clara) painter r 749 Custer av
Hildebrand Freda Miss maid r 1800 Sheridan rd
Hildebrand J H (Elsie) barber r 910 Chicago av
Hildreth L E (Martha) ins La Salle bldg r 1228 Judson av tel 252
Hilhorst Johanah Miss maid r 145 Shurz
Hill Albert (Catherine) butcher r 829 Davis
Hill Billy (Victoria) janitor r 1115 Clark
Hill Bruce V (Effie R) elect engr Chgo Tel Co r 2526 Hartzell

Tobias Millinery and Furs
EVANSTON, ILLINOIS

Hot Water Heating, Boiler Repairing, Radiators, Boilers and Pipe Covering
WILLIAM V. RAKE
WRITE FOR ESTIMATES
Phones 227 and Wilmette 71
1945 Central Street

Surveyors GREELEY-HOWARD CO.
SUITE, 1016 City Hall Square Building
139 No. Clark St. CHICAGO
Forty Years' Experience in North Shore Surveying
M. L. GREELEY, Vice-Pres. and Treas. Phones: Randolph 6008, Auto. 42-343 WINNETKA Phone 605 W.

Hill Charles B (Inez) pres N W Yeast Co r 1139 Sheridan rd tel 667
Hill David A salesman r 1704 Asbury av
Hill David K (Mary E) retired r 1704 Asbury av tel 699
Hill Eleanor H student r 1102 Grove
Hill Geo L (Radinia) painter r 1927 Jackson av
Hill Howard Z (Anna G) auditor r 1102 Grove tel 519
Hill Jas P (Helen M) carrier P O r 1822 Darrow av tel 3482-J
Hill John H student r 1102 Grove
Hill Lewis B adv agt r 1726 Central tel 2932
Hill Mary (wid Edward) r 1111 Church
Hill Mary maid r 2305 Ridge av
Hill Paul K r 1704 Asbury av
Hill T H (Margaret) painter cont r 1131 Madison tel 2329
Hill Walter O r 420 Hamilton av
Hill William H (Mary E) American Radiator Co Chgo r 1632 Ridge av tel 738
Hillberg Ada maid r 730 Hinman av
Hillenbrand E W (Fannie) barber r 718 Washington
Hiller W W r 712 Hinman av
Hillery N D barber r 1326 Chicago av
Hillisheim John A (Grace) real estate Chgo r 2325 Ridge av tel 3213-R
Hillman Conway W Mrs r 1906 Lincoln tel 3421-L
Hillman Marion Miss r 1906 Lincoln tel 3421-L
Hills Carroll r 1046 Michigan av
Hills Dorothy Miss artist r 839 Michigan av tel 1004

Electric Commercial Co.
A. S. ADAMS, Pres. and Mgr. A. SEAMAN, Sec'y and Treas.
Phone Evanston 2894
Electrical Constructors and Engineers
"The House of Service and Quality"
804 Davis St., Star Theatre Bldg., Evanston, Ill.
Modern Illuminating Fixtures Designed and Constructed. Specialists in Maintenance and Repairs

GEORGE BELCK, PRACTICAL FURRIER
Furs Cleaned and Repaired
Phone 1390. 1520 Sherman Ave., Evanston

Evanston Trust and Savings Bank
JAMES R. SMART, Prest. JOHN WESTREICHER, Vice-Prest.
A. F. BULL, Cashier
Capital Stock $100,000.00
Safety Deposit Vaults 3% Interest on Savings Accounts
Checking Accounts Solicited
Phone 89 **915 Chicago Avenue** **Evanston**

Hills Elsie Miss r 1046 Michigan av

Hills Frank (Julia) real estate r 839 Michigan av tel 1004

Hills Margarette Miss r 1046 Michigan av

Hills Walter E (Beulah) broker Chgo r 1411 Dempster tel 1207

Hills W E (Annie) Merchants Pub Co Chgo r 1046 Michigan av tel 656

Hillyer C R (Helen) lawyer Chgo r 912 Michigan av tel 4812

Hilton C O traffic chief Chgo Tel Co r 1520 Chicago av

Hilton John H (Roselle) real estate Monadnock bldg Chgo r 204 Davis tel 3541-R

HINCKLEY O W (Ida) Hinckley & Schmitt (incorp) natural spring water 1015 Greenwood boul tel 1961

HINCKLEY & SCHMITT (incorp) distributors Waukesha Mineral Waters W J Hamilton mngr North Shore branch 1919 Asbury av tel 980

Hinckner Julia (wid Theo) r 1323 Ashland av tel 1635

Hinde Hubbard jr (Caroline) with Minearl Point Zinc Co Marquette bldg r 822 Colfax tel 3202-J

HINES EDWARD (Loretta) lumber r 1456 Ridge av tel 983

HINES EDWARD LUMBER CO Aubrey Prosser mngr everything in lumber and mill work Maple av and Church tel 42 private exch all depts

Hines M A with N W U r University club

HINES NANCY M MISS society editor The North Shore Review

Interior Decorating **Exterior Painting**
C. D. MACPHERSON
Tel. 250 **1570 Sherman Ave.** **Evanston**
FURNITURE—DRAPERIES
Upholstering *Refinishing* *Cabinet Work*

FENCING WIRE-WOOD-IRON
Concrete Posts Last a Lifetime To use wood posts for any kind of fencing means you have not investigated the low cost of our Concrete Posts. All sizes and kinds.
Federal Combination Fence Co.
8 S. Dearborn St. Hartford Bldg. Chicago, Ill.
Phones—Randolph 2944; Central 4016
FARM, FIELD AND POULTRY FENCING. Send for 40-page catalogue. See our new line of fencing for front and back yards

Steam and Hot Water Heating Contractor
CHARLES E. ARNOLD
823 Davis Street, Evanston, Ill. *Phone 266*

Hines Nina M Miss teacher r The Avenue House tel 1110
Hingeley J B Rev (Emma) with M E Book Rooms Chgo r 1926 Orrington av tel 1044
Hingeley Margaret Miss r 1926 Orrington av
Hinkle Abbie A physician 845 Chicago av r 1039 Maple av tel 408
Hinkle ——— Miss nurse r Evanston Hospital
Hinks Charlie Hibbard Spencer Bartlett Co Chgo r 911 Greenleaf
Hinks Elizabeth r 911 Greenleaf
Hinks Harry Mrs r 911 Greenleaf
Hinks May Miss clk r 911 Greenleaf
Hinman Avenue School Hinman av and Dempster
Hinsdale Emma C Mrs r 1112 Grove tel 1279
Hinsdale H W Mrs r 909 Forest av
Hintemeister Julia Miss teacher r 1726 Orrington av
Hinton T H clk r Y M C A
Hintz August teamster r 103 Chicago av
Hintze Chas lab r 1422 Browne av
Hinze Chas (Mabel) lab r 1424 Florence av
Hinze Minnie Mrs r 1463 Sherman av
Hirsack Wm H grocer 1562 Dewey av
Hirsch Isaac (Emma) gents furnishing 1411 Grove r 908 Church
Hirsh John (Rose) painter r 1217 Grant
Hirtzig Anna Mrs delicatessen r 802 Main
Hiscott Geo E (Bertha) carriage painter r 2315 Hartzel

J. L. Hebblethwaite
UNDERTAKER.. EMBALMER @ Funeral Director
CALLS MADE DAY OR NIGHT
1610 Maple Ave. Tel. 130. Evanston. Auto Ambulance

THE STORE THAT SELLS EVERYTHING
Rosenberg's
EVANSTON
PHONE EVANSTON 2400 WILMETTE 1100

TELEPHONE 285 MASON & SMART 1580 SHERMAN AVENUE Evanston, Ill.

REAL ESTATE, FIRE INSURANCE, RENTING

HITCHCOCK A G mngr Western Union Tel Co r Clark and Sherman av

Hitchens Joseph (Luetta) student r 1021 Ayars pl

Hitchens Robert K (E) with Landis Ferry & Clark Chgo r 1124 Judson av tel 665

Hixson H R r 1119 Lake

Hjelm Anna Wm laundress r 2003 Jackson av

Hjelm Conrad tailor r 2003 Jackson av

Hjortsberg Emma Mrs dressmkr r 1577 Sherman av

Hoban Ellen Miss maid r 1403 Wilder

Hoban Fannie B r 720 Clark

Hobart Albert N (Elinor) salesman r 2311 Ridge av tel 3143-R

Hobart Elizabeth Miss student r 618 Clark

Hobart Markus student r 618 Clark

Hobart Ralph H (Helen) genl agt N W Mutual Ins Co 900 Rokery r 1112 Grove tel 1279

Hobart Wm T (Emily) missionary r 618 Clark tel 4165

Hobbs Albert (Mary) salesman r 732 Oakton

Hobbs Benjamin (Jennie) clk r 829 Davis

Hobbs Esther Miss bkpr r 1504 Ashland av tel 1837

Hobbs Fred with N W R R r 1504 Ashland av tel 1837

Hobbs Helen Miss clk r 1504 Ashland av tel 1837

HOBBS JOSEPH (Mary) painter and decorator 1609 Sherman av tel 401 r 1322 Greenwood

HOBBS ROB J (Nellie) steward Masonic Hall r 1504 Ashland av tel 1837

Hobbs Ruth Miss bkpr r 1504 Ashland av tel 1837

High Grade Cabinet Work
Original Cabinet Co. 721-25 CUSTER AVE. Evanston PHONE 107

The Largest Stock of Drugs and Druggists' Sundries
Careful and Intelligent Attention

JOHN VICTOR LEE, Pharmacist

THREE PHONES { FIVE-SIX-SEVEN FIVE-SIX-EIGHT FIVE-SIX-NINE

N. E. Cor. Main and Chicago Ave.
EVANSTON

PORTER'S TREES AND SHRUBS
Evanston Nursery
Emerson St.
1-4 Mile West of Canal
Tel. Evanston 997
LANDSCAPE GARDENING

ASK YOUR GROCER for Meyer & Co. Bread
1618 Sherman Avenue Phone 71 Evanston

Hobbs Thomas B (Francis) decorator r 1719 Simpson tel 1735
Hobbs Wm (Mary) retired r 513 Sherman av tel 1881
Hoch Anna Miss nurse r 1120 Judson av
Hodgdon Charles (Mary) architect Shepley Rutan & Coolidge Chgo r 1639 Hinman av
Hodgdon Fred student r 1639 Hinman av
Hodge Ella L Mrs r 803 Dempster
Hodges Hayden (Florence) with Burken & James Chgo r 634 Hinman av
Hodges James lab r 1109 Clark
Hodgson Joseph C (Della) carp r 819 Greenleaf
Hoe Edith Miss maid 1022 Elmwood av
Hoe Frederick (Elizabeth) lab r 1022 Custer av
Hoe J Reginald clk r 1022 Custer av
Hoeman John (Alice) lawyer r 1020 Grove tel 3497-W
Hoff Amelia Miss music teacher r 2675 N Prairie av tel 3368-W
Hoff Bertha Mrs (wid Hermann) r 2675 N Prairie av tel 3368-W
Hoff Fred W (Mollie A) carp r 1624 Central tel 2100
Hoff Hermann clk r 2675 N Prairie av tel 3368-W
HOFFMAN CHAS A (Adelaide M) supt Evanston Press r 2019 Darrow av
Hoffman Godfrey retired r 807 Clark tel 3546-L
HOFFMAN JAMES groceries and provisions 714 Main tels 383-384 r 1131 Sherman av tel 847
Hoffman John F (Hilma) painter r 2821 Thayer

We Carry All Victor Records
WILLARD E. ERICSON, Inc.
VICTOR VICTROLAS
603 Davis St. Phone 4523 Evanston
Prompt Delivery Service to all North Shore Towns

3 Phones: 337, 338 and 339

Daniel's Pharmacy

"The Penslar Store"

If you are too far away Telephone and we will deliver your orders
Prescriptions called for and delivered. Sub-postal Station No. 2
MAPLE AVENUE AND FOSTER STREET

Hoffman John F (Jennie) driver r 2102 Wesley av
Hoffman Joseph C (Caroline) steam fitter r 735 Seward
Hoffman Karle R chauf r 1428 Crain tel 1702
Hoffman Margeret Miss governess r 1433 Maple av
Hoffman Peter farmer Dodge av
Hoffman Wm A (Eliza) painter r 1239 Emerson
Hofstetter A N (Dora C) chief fire dept r 1121 Sherman av
Hofsteetor Jacob (Rose) wks factory r 620 Linden av
Hofstetter W (Mary) machinist r 1126 Washington
Hogan Constance Miss r 809 Foster
Hogle Chas R (Ella) mngr Hearst bldg brokerage r Park apts tel 3537-L
Hoyle Maurice W chauf r Park apts
Hogman Ida Miss tailoress r 608 Dempster
Hogues Samuel janitor r 1011 Emerson
Holabird Wm (M A) architect Chgo r 1500 Oak av
Holbrook Frederick A (Abbie) mngr Caxton School Supply r 419 Lee tel 4048
Holbrook Fred V. r 419 Lee
Holbrook WP clk Western Electric Co r Y M C A
Holby John R (Mathilda) pressman r 1407 Elmwood av tel 3205-L
Holcomb Bertha student r 724 Michigan av
Holcomb Fred W draftsman r 724 Michigan av tel 3835
Holcomb Helen Miss r 724 Michigan av tel 3835
Holcomb Laura E (wid Byron) r 724 Michigan av tel 3835

David N. Olson Undertaker, Embalmer and Funeral Director

906 CHICAGO AVENUE - - - EVANSTON, ILL.

Ambulance Service. Calls made day and night.
PHONE 600

EVANSTON FIREPROOF WAREHOUSE
STORAGE, MOVING, PACKING, SHIPPING
Non-Fireproof Storage and Main Office 1621 Benson Avenue Phone 91
Fireproof Storage 1839-43 E. Railroad Avenue Phone 92

We want your account and offer to you every courtesy consistent with sound banking

CITY NATIONAL BANK

3% interest compounded semi-annually on Savings Deposits

Resources over $3,000,000.00

Holcomb Myron D bridge engr r 724 Michigan av tel 3835
Holden Frank R janitor r 1204 Sherman av
Holden Harry R (May) Caxton School Sup r 1209 Michigan av tel 2748
Holden H B Mrs r 628 Foster
Holden Katherin maid r 1404 Greenwood
Holden L H clk J Westreicher r 539 Chicago av tel 1751
Holden S J Mrs r Greenwood Inn
Holden Winifred Miss teacher r 618 Church tel 2821
Holden W H (Sarah) attorney Hartford bldg 1143 Forest av tel 786
Holding E V (Alice) carp r 1611 Sherman av
Holgate Eleanor Miss student r 617 Library
Holgate Thomas F (Georgina) dean Liberal Arts N W U r 617 Library tel 3112-J
Holland Jack gateman r 1712 Oak av
Hollander John r 1825 Simpson
Hollen Charlie teamster r 1211 Noyes
Hollett R P lawyer r 614 Church
Hollister Louise Miss r 2106 Central tel 3068
Holloway James W r 1316 Judson av
Holm Helen Miss maid r 568 Ingleside Park
Holm R C (Janette) driver r 706 Madison
Holm Sadie Miss maid r 1719 Hinman av
Holmberg Albert (Jeckla) machinist r 1315 Ashland av
HOLMBERG A watchmaker August Rodelius r 827 Davis

R. WILLIAMSON & CO. Washington and Jefferson Sts. CHICAGO, ILL.
MANUFACTURERS
When you are ready for your Lighting Fixtures—SEE US.—

WM. H. SCOTT

Formerly Assistant Undertaker to J. L. Hebblethwaite of Evanston, is now manager and part owner of an undertaking store at 1007 Davis St., Evanston, opened by the **Western Casket & Undertaking Co.** Automobile service.

Phone Evanston 98, Store. Phone Residence, Evanston 2903

M. Foley Company
Mason, Cement and Street Paving Contractors
716 Main Street, Evanston. Phone 175. Yard Phones, 4373-3866

Holmberg John lab r 929 Sherman av
Holman John r 1020 Grove
Holmes Dale foreman r 534 Forest av
Holmes Elmer M student r 822 Foster
Holmes Florence Miss maid r 1415 Elinor pl
Holmes Grace Miss r 1207 Michigan av
Holmes G E & Co automobiles 510 Davis
Holmes Mammie maid r Evanston Hospital
Holmes M J (Carrie) prof N W U r 822 Foster tel 4632
Holmes Robert r 1115 Lake
Holmgren Ernest (Charlotte) bookbinder r 1115 Oakton
Holmgren G shoes 803½ Chicago av
Holmgren John A painter contr 1613 Sherman av 815 Main tel 1155
Holmgren Justus r 1144 Asbury av
Holmnston Alma Miss maid r 806 Milburn
Holmquist August (Alma) laundryman r 1015 Florence av
Holsinger Lloyd (Verna) teacher Evanston Academy r 2309 Ridge av tel 4732
Holstrom Edward watchman r 520 Davis
Holt Alfred E (Grace) lawyer Chicago r 1209 Maple av tel 780
Holt Arthur G (Carrie) asst chief engr C M & St P R R r 1138 Oak av tel 4655
Holt Elizabeth Miss student r 1138 Oak av
Holt Gertrude M Miss r 1209 Maple av
Holt Lois Miss student r 1138 Oak av

John A. Shellberg Decorating Co.
Fine Interior Work Our Specialty—PAINTING CONTRACTORS—Estimates Furnished.
Phone 3731. 828 Custer Avenue, Evanston, Ill.
Residence 811 OAKTON STREET

John C. Schuett :-: Insurance
Insure You Against Fire, Life, Burglary, Accident :: Tornado, Liability and Automobiles ::
OFFICE, 1620 SHERMAN AVE. EVANSTON, ILL.
Phone Connections

CHICAGO OFFICE
164 N. Michigan Ave.

Established 1854

HYDE PARK OFFICE
1522 East 53rd Street

C. H. Jordan & Co.

FUNERAL DIRECTORS

Telephone 449
EVANSTON

612 Davis Street, Evanston, Ill.

HOLTON M E (Sarah) private secy Wm Deering estate r 625 Milburn tel 1456

HOLTZ HENRY T (Cora) pres H T Holtz & Co Chgo r 1513 Asbury av tel 749

Holtz Irwin A with H T Holtz & Co r 1513 Asbury av

Holtz Martha Mrs r 1832 Ashland av

Holtz Walter carp r 1832 Ashland av

Holz Mike barber r 1942 Maple av

Homer B F (Firman) pres Hodge & Homer Hdw Co r 1140 Hinman av tel 1543

Homer Florence E Miss r 1140 Hinman av

Homer Fred M (Anna B) whol hardware 549 W Madison Chgo r 707 Michigan av tel 3060

Homer Helen Miss r 707 Michigan av tel 3060

Hong Fong Lo restaurant 614 Davis tel 6846

Hood Alice Miss maid r 2211 Sherman

Hood Helen Miss r 628 Library

Hood Samuel (Harriette) r 907½ Chicago av

Hoof Clarence M (Doris) auto trimmings 317 Randolph r 726 Michigan av tel 3629

Hoober C W (Mary) cond r 703 Reba pl

Hoover Anna Miss r 1045 Judson av

Hoover Chas W (Alice) r 638 Hinman av

Hoover Edward student r 1045 Judson av

Hoover G P (Margarette) banker Harris Trust Co r 1045 Judson av tel 774

Hoover Joseph B (Fannie E) salesman r 2220 Hartzel

Hopkins David R r 814 Sheridan rd

GEORGE B. CURRIER Pillsbury's Best FLOUR Gold Medal and Ceresota

Grain, Feed, Hay and Straw. Rolled Feed a Specialty.

709-11-13-15 Chicago Ave. TELEPHONE 2646 EVANSTON, ILL.

Corinnis Waukesha Water

Direct from the White Rock Mineral Springs.

THE PERFECT TABLE WATER

Telephone Evanston 980 1919 Asbury Ave.

When you see a Kodak think of

THE CAMERA SHOP

PHONE 1075

614 Davis St., Evanston, Ill.

Hopkins Forest (Lucy) Paper Mills Co Chgo r1221 Hinman av
Hopkins Mable Miss r 705 Ridge av
Hopper Lulu M Mrs housekpr r 1427 Wesley av
Horack Josephine Miss maid r 2624 Central
Horan F P (Kenneth) physician 205 Century bldg r 1023 Sheridan rd
Horen Mary E Miss r 2433 Sherman av tel 1616
HORN ALFRED vice pres Workers Co mercantile Co
Horn Lucenda Miss housekpr r 1812 Asbury av
Horn Otto F (Elsie) carp r 2900 Harrison tel 4634
HORN RALPH W (Sarah May) with the J W Work agency r 2017 Sherman av tel 543 also secy civil service commission
Horne Abram (Bertha) brklayer r 1702 Lake
Horne Hans (Lina) janitor r 1417 Darrow av
Hornick Mary Miss 214 Greenwood boul
Horning A Z coffee mer r Hotel Monnett
Horning Dorothy Miss r 628 Library
Horning Elizabeth Mrs r 926 Forest av
Horning Helen Miss r 628 Library
Horning M B Mrs r 628 Library tel 2042
Horton Edith Huntington r 818 Hamlin
Horton Emly (wid David) r 1811 Wesley av
Horton Fred (Edna) salesman r 840 Elmwood av
Horton John B (Helen W) pres Chi Sales Bk Co 12 S Clinton r 1809 Asbury av tel 1870

HALLMAN & FRIEDRICHS

PAINTING AND DECORATING CONTRACTORS.
Fine Interior Work our specialty. Estimates furnished.

Phone 4709
520 Dempster Street

Phone 2208
Residence: 931 Wesley Ave., Evanston

Evanston Building Material Co.

SUPPLIES, TEAMING, Etc.

Yards and Office: Simpson St. and C. & N. W. Tks.

Phone 3098.

PACKING MOVING SHIPPING **STORAGE** CHAIRS AND TABLES FOR RENT

IREDALE FIREPROOF WAREHOUSE

Phone 955 Evanston, Ill. 1721-23 Benson Ave.

HORTON WILL E (Edith H) The Camera Shop everythink photographic 614 Davis tel 1075 r 818 Hamlin tel 3286-L

Hosier W L (Ida) chauf r Rood bldg

Hosking John E (Mary) ins r 1101 Ayars pl tel 3494-L

Hosking Milton E student r 1101 Ayars pl tel 3494-L

Hotchkiss Elizabeth Mrs reporter r 1639 Orrington av

Hotchkiss Geo W (Elizabeth) supt The Lumbermans association r 1015 Elmwood av tel 3256-W

Hotchkiss Willard E (Irma) professor r 714 Milburn tel 249

Hotel Monnett L Davidson prop 1633 Chicago av tel 286

Hoth Jacob (Mary) plumber r 1903 Lake

Hott Peter gardner r 604 Sheridan sq

Houart Lousian cut stone contractor 1106-1108 Emerson

Houghton Harry B (Edna W) Western mngr Turner Seymour Mfg Co Moose bldg r 719 Forest av tel 4530

HOUSEL B F overseer of parks r 1726 Orrington av tel 3553-W

HOUSEL E R (Bertha) with city of Evanston r 1726 Orrington av tel 3553-W

Houseman H (Bertha) lab r 2006 Maple av

Houser Willis (Rose) ry cont r 722 Monroe tel 3203-J

Houston Alice Miss r 1426 Forest av

Houston A W (Caroline) broker Rookery bldg r 1143 Hamilton tel 695

Houston E E Mrs r 1426 Forest av tel 346

The Evanston Decorating Co., Inc.

Fine Interior Work. Exterior Painting. Wall Papers. Grass Cloths, Etc. Paints, Oils, Glass, Etc. Tel. 181 1576 Maple Ave., EVANSTON

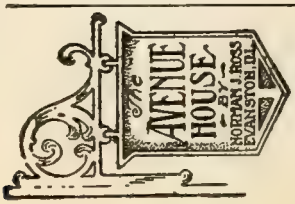

You Will Make No Mistake

BY TRYING ONE OF THE

AVENUE HOUSE SUNDAY DINNERS

Home Like and Appetizing.

Evanston's Leading Hotel

Tel. 1110. Chicago Ave. and Davis St.

AUGUST RODELIUS
JEWELER---OPTICIAN
Eyes Tested, Glasses Fitted--All Kinds of Lenses Duplicated
827 Davis St. Phone 2635 Evanston

Houston Fred r 1119 Hinman av tel 1921
Houston J Gordon r 1233 Judson av
Howard E D (Margaret) prof r 1207 Judson av tel 3940
Howard George lab r 514 Rinn
Howard Geo W (Agnes) foreman r 1102 Oakton
Howard Grace Mrs r 205 Main tel 2252
Howard James F board of trade r 2745 Prairie av
Howard John (Emily) salesman Kimball Piano Co r 1146 Elmwood av
Howard John H wool merch 10 Austin av Chgo r 2241 Sherman av
Howard Lazerus (Annie) r 1810 Ashland av
Howard Louisa Mrs r 703 Greenleaf
Howard Lucile Miss r 205 Main
Howe A W Miss student r 1022 Michigan av
Howe Chas M (Virginia) with Allis Chalmers Co Chgo r 1800 Asbury av tel 684
Howe Charles M (Northey) Northey Mfg Co r 2222 Lincoln tel 9
Howe Douglas (Helen) Marblehead Lime Co r 1027 Judson av tel 1009
Howe Eugenie M Mrs r 2222 Lincoln
Howe E L (Mary) with Marshall Field r 1022 Michigan av tel 877
Howe John (Caroline) lab r 1122 Florence av
Howe Merwin student 1800 Asbury av
Howe S R student r 1022 Michigan
Howe Wm (Glaydis) Kean & Howe r 529 Kedzie

SEEDS, FLOWERING BULBS AND HARDY PLANTS
CUT FLOWERS AND FLORAL DESIGNS
LOUISE C. KADLEC
Phone 2050 820 Church Street Evanston, Ill.
Nursery 2 miles west on Church Street, Phone 1674

Northwestern Heating and Plumbing Company
Elmer W. Fox, Manager
C. S. Wallace, President. Conrad Schmeisser, Secretary.
E. Major, Vice-President. Geo. A. Kearney, Treasurer.
PHONES 2693 & 3017
(REAR OF) 1574 Sherman Ave.
INDEX BUILDING

ENCOURAGE HOME INDUSTRY BY EATING
P. & M. R. Putnam HOME BREAD
Made and Baked in Evanston in one of the most Sanitary and best equipped bakeries in the Country. Pure, Sweet and Clean. Ask Your Dealer.
EVANSTON'S MODEL BAKERY
C. H. PUTNAM, Prop. Phone 4020 537-39 CUSTER AVE.

TENT COLONY Lake Shore Sanitarium
Two blocks from Lake Michigan
Phone Evanston 2818
2237 Sherman Ave., EVANSTON, ILL.
For convalescence and recuperation. Rates $12.50 to $25.00 per week, including General Nursing and Medical Supervision.

Howell Bertha Miss teacher r 2017 Sherman av
Howell C D (Margarette) brick mfg Chgo r 330 Greenwood boul tel 435
Howell Frances student r 1327 Chicago av
Howell Isabelle Miss student r 2017 Sherman av
Howell James W (Belle) lawyer Peoples Gas bldg Chgo r 2017 Sherman tel 2055
Howell J H B (Anna) real estate Chgo r 1327 Chicago av tel 3109-L
Howell Marie Miss student r 1702 Wesley av
Howell Maynard D (Anna) export mngr Montgomery Ward &Co r 2513 Park pl tel 2411
Howell Natalie Miss clk r C Park apts
Howell Wm S (Agnes) genl freight agt C M & St P R R r 1702 Wesley av tel 1430
Howland Mary Miss r 2026 W Railroad av
Howland Pleasant H (Emma) janitor r 2026 W Railroad av
Howland Wm J (Anne) whol tea cor Michigan and S Water Chgo r 1327 Maple av tel 3583-J
Hoyt Alma Miss teacher r 830 Milburn tel 2115
Hoyt Clara Miss student r 512 Lee
Hoyt Gerald with Bickand Brown & Co Chgo r 1425 Davis
Hoyt Howard H (Mary M) life ins 1st Natl Bank Chgo r 1425 Davis tel 755
Hoyt Howard H jr r 1425 Davis
Hoyt Jos Mitchell (Emma) real estate r 1575 Ashland av tel 552

The Largest Stock of Drugs and Druggist Sundries
in Cook County (Outside the Loop) at

COLWELL'S UNIVERSITY DRUG STORES
601-601½ Davis Street EVANSTON, ILLINOIS 821 Noyes Street
Phones 24 and 23 Phone 730

The
Evanston Art and Stationery Store
JOHN A. SMITH, Proprietor
Fine Stationery, Engraved Wedding Invitations, Announcements and Calling Cards
715 Church St., Evanston, Ill. Tel. 2706

Hoyer Ruth Miss nurse r 2015 Orrington av tel 1885
Hrams C (Annie) fireman r 1510 Main
Hrams Helen Miss seamstress r 1510 Main
Hrams Herman brickmkr r 1510 Main
Hubbard C H Mrs (McPherson & Co) r 610 Davis
Hubbard Guy R (Avice) plumber r 912 Gaffield pl tel 2021
Hubbard Wm (Emma) broker Harriman Rookery bldg Chgo r 1614 Chicago av tel 929
Hubbard Wm Mrs piano teacher Rood bldg
Hubbell Jos G (Sarah) fire ins 108 La Salle r 1014 Maple av tel 2680
Huber Fred C (Ida) butcher r 907 Simpson
Huber Mary Miss maid r 625 Milburn
HUBER R meat markets poultry butter and eggs 702 Main tels 778-779 and 819 Noyes tel 2817 r 903 Madison
Huber Theresa Miss maid r 617 Milburn
Hubert Edward (Sophia) r 2708 N Prairie av
Hubert Frank iceman r 1328 Ashland av
Hubert John baker Meyer & Co r 1569 Maple
Hubert Walter N (Caroline) mail carrier r 2706 Prairie av
Hubner Emil machinist r 830 Madison
Hudson Anna Mrs cook Lake Shore Sanitarium r 2237 Sherman av
Hudson Clara Miss nurse Lake Shore Sanitarium r 2237 Hudson av

Nelson Brothers Laundry Co.
EVANSTON AND WILMETTE
Telephones 422 and 489 Telephone 2
Our Aim is To Do for Our Patrons What They Want and Not to Disappoint. We Launder, With the BEST OF CARE, the Finest Linen Men and Ladies' Wear.

Evanston Pantitorium
Cleaners and Dyers
QUICK WORK A SPECIALTY
Telephone 619 1619 Sherman Ave., Evanston

BICYCLES SOLD ON EASY PAYMENTS
Highest Price, Good Second-Hand Bicycles at
CHANDLER'S
630-632 Davis St. Evanston

Hudson Fred (Helen) lab r 833 Hamlin
HUDSON J W Traders Building Material Co 119 Chicago av tel 142
Hudson Margaret Miss nurse Lake Shore Sanitarium
HUERBINGER JOSEPH druggist Chas R Burkett r 520 Davis
Huesmann Marie Miss maid r 1421 Oak av
HUFF THOMAS D (Ethelyn A) lawyer 30 N La Salle Chgo r 624 Noyes tel 2927
Huffman R E (Christina) carp r 1427 Sherman av tel 1334
Huggins Eva Miss laundress r 2018 W Railroad av
Hughes Annie Miss maid r 1616 Forest av
Hughes Bernard H (Mary) gardner r 2102 Darrow av tel 4747
Hughes Chas clk r 1604 Lake
Hughes Clara Miss clk 619 Davis
Hughes David C (Eunice) gateman r 2007 Maple av
Hughes E city police r 1322 Elmwood av tel 1224
Hughes Frank J (Bridget) carp r 2109 Maple av
Hughes F J (O E) delicatessen 730 Main tel 4650
Hughes Helen Miss clk r 1604 Lake
Hughes Henry student r 1024 Foster
Hughes Louis R teamster r 2007 Maple av
Hughes Martha A (wid Samuel S) r 642 Forest av
Hughes Mary (wid Chas) r 1604 Lake
Hulbert Alfred Roy (Cora) lawyer Harris Trust r 901 Forest av tel 802

M. Weiland Florist
Telephone 2656
602 Davis Street
Palms to Rent for all Occasions

North Shore Gas Company
Sells Gas for Light, Heat and Power
OFFICES IN
Winnetka and Highland Park, Illinois

Don't worry about your clothes, buy them of . . . **Joseph F. Piersen** And you will know They are right

We have built up one of the largest Tailoring businesses on the North Shore by building GOOD CLOTHES

619 DAVIS ST. Telephone 287 EVANSTON

Hull Aubrey Cameron (Adele) broker Chgo r 1311 Wesley tel 1860
Hull C E Miss r 1422 Hinman av
Hull Elizabeth Miss r 1460 Maple av tel 659
Hull Evelyn Miss teacher r 2347 Ridge av tel 1594
Hull Margaret Miss r 1422 Hinman av
Hull Marvin student r 1021 Ayars pl
Hull Winifred Hiss r 1422 Hinman av
Hull Zilpha Miss r 1422 Hinman av tel 3506-J
Hulseberg Bernhard retired r 1419 Lake
Hulsman Cord (L E) real estate Chgo r 832 Judson av
Hulteen Arvid painter r 1120 Elmwood av
Hulteen Emanuel (Anna) carp r 1414 Greenleaf
HULTEEN HENRY (Lottie) carpenter builder and general contractor office and res 1120 Elmwood av tel 957
Hulteen Henry jr student r 1120 Elmwood av
Hulteen Joseph (Christina) carp r 2308 Hartzel
Humburg Andrew (Annie) teamster r 1812 Darrow av
Humburg Harry sorter r 1514 Ashland av
HUMMELGAARD PETER T HON (Alma) mngr Evanston News Co r 828 Custer av tel 1423 and city collector
Humphrey Helen C Miss nurse r 828 Judson av
HUMPHREY WIRT E (Katherine Hay) lawyer and master in chancery Ashland blk 155 N Clark tel Wabash 2616 r 2146 Orrington av tel 828
Humphreys Grace G r 2661 Orrington av tel 3012

Builders' Hardware, Furnaces, Stoves, Ranges and General Repairing

WILLIAM V. RAKE

Phones 227 and Wilmette 71 1945 Central Street

Tobias Millinery and Furs EVANSTON, ILLINOIS

Surveyors GREELEY-HOWARD CO.
SUITE, 1016 City Hall Square Building
139 No. Clark St. CHICAGO
Forty Years' Experience in North Shore Surveying
M. L. GREELEY, Vice-Pres. and Treas. Phones: Randolph 6008, Auto. 42-343 WINNETKA Phone 605 W.

Humphreys Henry (Grace) retired army official r 2661 Orrington tel 3012
Hunciker John (Hattie) foreman N W R R r 833 Warren tel 3432-L
Hungerford H H mngr Natl Biscuit Co r Chgo
Hunnewell Mabelle Miss clk r 904 Chicago av
Hunolt E L (Nellie) salesman r 1217 Austin
Hunt Agnes F Miss r 1515 Payne
Hunt Arthur E (Jessie C) florist r 2127 Ashland av tel 2834
Hunt Elizabeth R nurse r 1566 Oak av tel 3410-W
Hunt Ezra E (Nora) painter r 1940 Wesley av
Hunt E W bkpr r 710 Oakton
Hunt Geo florist r 1515 Payne
Hunt Harold printer r 816 Main
Hunt Harry H florist r 1515 Payne
Hunt Jessie Miss r 1566 Oak av
Hunt Lillian M Miss stenog r 1515 Payne
Hunt Mary E Miss maid r 1229 Leon
Hunt Ruthedo A teacher E T H S r 1033 Hinman av
Hunt Vernon printer r 816 Main tel 2980
Hunter Fred r 1740 Orrington av tel 2394
Hunter Fred janitor r 1505 Lake tel 1257
Hunter H F (Alice) genl agt C M St P R R r 1119 Judson av tel 821
Hunter Harry H r 1119 Judson av
Hunter Joel D r 931 Hinman av
Huntington Emma Mrs r 1838 Hinman av tel 2213
Huntington R E dentist 529 Main tel 487 r 531 Lee

GEORGE BELCK, PRACTICAL FURRIER
FURS STORED AND INSURED
Telephone 1390. 1520 Sherman Ave., Evanston

A. S. ADAMS, Pres. and Mgr. Electric Commercial Co. Phone Evanston 2394
Modern Illuminating Fixtures Designed and Constructed.
A. SEAMAN, Sec'y and Treas. Electrical Constructors and Engineers
"The House of Service and Quality"
804 Davis St., Star Theatre Bldg., Evanston, Ill.
Specialists in Maintenance and Repairs

Evanston Trust and Savings Bank

CAPITAL STOCK $100,000.00

915 CHICAGO AVENUE, EVANSTON PHONE 89

We beg to call your attention to the personnel of our Board of Directors

Dr. Frank H. Anderson, Isak Anderson, Charles H. Bosworth, Charles S. Castle, Michael Foley, George M. Ludlow, Joseph L. McNab, Daniel McCann, William J. O'Connell, Peter Randley, Joseph A. Stephens, James R. Smart, John Westreicher, James D. Wiggington, Jr.

Hunton Harry (Alice C) salesman r 1831 Wesley av tel 3643

Huntoon Milton C photographer 925 Sherman av tel 1311

Hurd Fred B (Bessie) decorator r 917 Chicago av

HURD HARRY BOYD (Margaret) Pam & Hurd lawyers Rookery bldg Chgo tel Wabash 1094 r 932 Edgemere ct tel 4325

HURLBUT CHARLES H (Marian Beye) dentist 203 Century bldg 800 Davis tel 551 hours 8:30 to 12:00 m 1:30 to 5 p m r 2727 Lincoln tel 2283

Hurlbut E R (Abbie) canal construction 1025 Forest av tel 1652

Hurlbut J H Mrs r 1414 Hinman av tel 46

Hurlbut Mary (wid Samuel) r 1454 Asbury av tel 3437-L

Hurley E F (Virginia) stage carp r 527 Main

Hurxthal R A Mrs r 836 Sherman av

Husar Frank J (Lillian) carp r 421 Sherman av

Husby Anna Miss 1319 Chicago av tel 3301-J

Huse Frank J (Annie) engr r 2624 Thayer tel 3486-L

Huse James B (Nellie B) r 1024 Dempster

Husk Harry M whol shoes Chgo r 1924 Sherman av tel 4234

Hussey Ella E Mrs r 816 Foster

Hussey Michael painter r 1940 Wesley av

HUSTON A L (Esther) mngr The Quality Laundry Co operating Mutual Laundry r 2611 Dewey av tel 3009

Huston Mary A (wid John) r 1030 Grove tel 700

C. D. MACPHERSON

Telephone 250 1570 Sherman Ave., Evanston

Interior Decorating *Exterior Painting* — *FURNITURE* *Repairing, Refinishing* *Upholstering* — *Draperies* *Curtains*

FENCING WIRE-WOOD-IRON

Concrete Posts Last a Lifetime To use wood posts for any kind of fencing means you have not investigated the low cost of our Concrete Posts. All sizes and kinds.

Federal Combination Fence Co.

8 S. Dearborn St. Hartford Bldg. Chicago, Ill.

Phones—Randolph 2944; Central 4016

FARM, FIELD AND POULTRY FENCING. Send for 40-page catalogue. See our new line of fencing for front and back yards

CHARLES E. ARNOLD
Builders, Hardware, Stoves, Ranges and Furnaces
TIN AND SHEET IRON WORK
Phone 266 823 Davis Street, Evanston, Ill.

Huston Phillip W (Evalyne) whol lumber r 1030 Grove tel 700
Hutchins Anna Mrs r 1426 Chicago av
Hutchins R G (Florence) lumber supply 403 Jackson boul r 1045 Hinman tel 2584
Hutchinson Cecil clk r 1215 Grant
Hutchinson Elizabeth O Mrs treas N W C T U r 1730 Chicago av
Hutchinson Ella Miss r 927 Washington
Hutchinson Emma Miss salesman r 1215 Grant
Hutchinson Harvey (Flora) machinist r 1215 Grant
Hutchinson Howard student 1422 Elmwood av
Hutchinson M D r 927 Washington
Hutchison Percy r 927 Washington tel 4074
Hutchison Sophie Miss r 927 Washington
Hutchison Tillie Miss r 927 Washington
Huth Minnie Miss maid r 1585 Ridge av
Hutt James W (Bessie) carp r 527 Michigan av
Hutt Wm E (Hattie) carrier P O r 1815 Darrow av
Hutton James F (Nora V) Kennedy Hutt Co 1004 Marquette bldg Chgo r 704 Judson av tel 2967
Huxley Henry M patent lawyer Monadnock bldg Chgo r 2014 Orrington av
HUXTABLE JAMES (Lucy) building cont r 431 Sherman av tel 1187
Huxtable Mary Miss r 431 Sherman av
Hyatt A r 2020 Sherman av
Hyde Clarence L (Martha) com trav r 2142 Maple av
Hdye Elizabeth Miss maid r 1039 Maple av

J. L. Hebblethwaite
1610 Maple Ave. Tel. 130. Evanston. Auto Ambulance
UNDERTAKER.. EMBALMER @ Funeral Director
CALLS MADE DAY OR NIGHT

THE STORE THAT SELLS EVERYTHING
Rosenberg's
EVANSTON
PHONES
EVANSTON 2400
WILMETTE 1100
GOOD MERCHANDISE LOW PRICES

TELEPHONE 285 MASON & SMART 1580 SHERMAN AVENUE Evanston, Ill.

LOANS MADE ON IMPROVED NORTH SHORE REAL ESTATE

Hyde Ethel C Miss student r 2142 Maple av
Hyde James W (Florence) attorney Marquette bldg r 2122 Orrington av tel 2336
Hyde Lester B (Jennie) purchasing agt r 2319 Park pl tel 2848
HYDE L J (Louise R) linotype opr Bowman Pub Co r 1140 Florence av
Hypes Ruth Miss r 1126 Michigan av
Hypes Samuel L student r 1126 Michigan av
Hypes W F (Fanny) with Marshall Field & Co r 1126 Michigan av tel 3158-J
Hyslap Walter R (M) salesman r 120 Shurz

I

Ianson Chas (Carrie) driver r 2617 Broadway av tel 3514-R
Ibbotson Richard (Mollie) credit agent r 811 Michigan av tel 4036
Ickes Harold L (Anna) lawyer Rector bldg Chgo r 1415 Elinor pl tel 2900
Ide Arthur C lawyer r 1425 Maple av
Ide Helen M (wid Geo O) r 1425 Maple av tel 3527-R
Ide Wm K banker 1st Natl Bank Chgo r 1425 Maple av
Illeumier Charlie foreman Marks mfg r 1230 Chicago av
Illeumier Elizabeth Mrs r 1230 Chicago av tel 3377-L
Illeumier Marie Miss r 1230 Chicago av
Illinois Brick Co Oakton and N W tracks
Illinois Children's Home and Aid Society 826 Ridge av

Fine Interior Finish A Specialty
Original Cabinet Co. 721-25 CUSTER AVE. PHONE 107 Evanston

JOHN VICTOR LEE
EXCLUSIVE DISTRIBUTOR
Belle-Mead Sweets, Wuest's Chocolates, and LaVenda Cigars
THREE PHONES FIVE-SIX-SEVEN FIVE-SIX-EIGHT FIVE-SIX-NINE
N. E. Cor. Main and Chicago Ave
EVANSTON

PORTER'S TREES AND SHRUBS
Evanston Nursery
Emerson St.
1-4 Mile West of Canal
Tel. Evanston 997
LANDSCAPE GARDENING

ILLINOIS EXPRESS CO 907 Gaffield pl tel 518
Illsley Constance Miss r 908 Seward
Illsley Elizabeth Miss r 908 Seward
Illsley Richard student r 908 Seward
Illsley W A (C) builder cont 1100 N Clark Chgo r 908 Seward tel 1659
Iltis Leon student r 1423 Elmwood av
Ingelking Augusta Miss maid r 1014 Maple av
Ingham Harvey coll C N W R R r 1614 Chicago av tel 929
Ingraham Garland (Marie) conductor E & M C R R r 2237 Ridge av tel 2871
Ingraham Ira J Miss r 2519 Sheridan rd tel 4149
Ingraham Samuel G broker r 2237 Ridge av tel 2871
Ingraham Sidney C (Susan H) real estate r 2237 Ridge av tel 2871
Ingram James E jr (Mary) lawyer r 1040 Lake Shore tel 1845
Ingram Mary Mrs r 1027 Emerson
International Corp School 609 Davis
INTERNATIONAL EXTERMINATING CO (not incorp) H Bell prop contracts taken to rid premises of rats mice roaches and all other pests 1221 Wells st tel Superior 1336 Chicago
Iott Geo H (Marion) musician r 1902 Sheridan rd tel 715
Iott Helen Miss r 1902 Sheridan rd
Iopling James Mrs r 903 Michigan av

MEYER & CO. Bakers and Confectioners
WEDDING AND PARTY ORDERS PROMPTLY ATTENDED TO
1618 Sherman Avenue Telephone 71 Evanston

We have the New Edison Diamond Disc Phonographs
Willard E. Ericson, Inc.
EDISON PHONOGRAPHS
Phone 4523
603 Davis Street
EVANSTON

3 Phones: 337, 338 and 339

Daniel's Pharmacy

"The Penslar Store"

Fine Stationery, Cigars, Confectionery, Films, Kodak Work, Ice Creams

MAPLE AVENUE AND FOSTER STREET

IREDALE EARL C (Marjorie) Iredale Fireproof ware house r 2019 Sherman av tel 4384

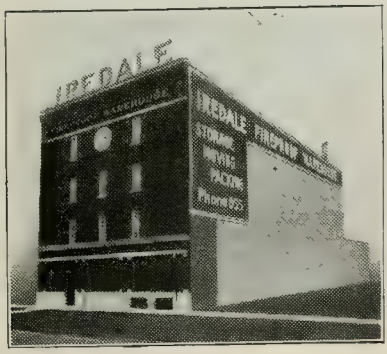

Telephone 955

IREDALE

Fireproof Warehouse Furniture Storage

Separate Locked Rooms. Heated Piano Room. Rug Room.

Lowest Insurance Rate

Household Goods Moved, Packed and Shipped

1721-1723 Benson Avenue
Evanston, Ill.

IREDALE FIRE PROOF WAREHOUSE (Geo Iredale Walter H Iredale Earl C Iredale Geo B Anderson props) (not incorp) storage packing moving and shipping 1721-23 Benson av tel 955

IREDALE GEO (Bettie) Iredale Fireproof Warehouse r 1574 Sherman av tel 475

IREDALE GEORGE CO C D Macpherson pres J C Breese secy antique furniture repairing upholstering curtains and draperies mattresses renovated window shades and awnings 1570 Sherman av tel 95

IREDALE WALTER H (Amelia) Iredale Fireproof Warehouse r 1110 Foster tel 2263

Iroke James A r 915 Noyes

Irvine Mary Miss nurse r 1028 Judson av

David N. Olson

Undertaker, Embalmer and Funeral Director

906 CHICAGO AVENUE - - - EVANSTON, ILL.

Ambulance Service. Calls made day and night.
PHONE 600

EVANSTON FIREPROOF WAREHOUSE

Clean, Dry and Absolutely Fireproof Storage

Special Piano Room, Chairs and Tables for Rent, Special Rug Room, Moving, Packing, and Shipping

Non-Fireproof Storage and Main Office

1621 Benson Ave. Phone 91

Estimates Free

Fireproof Storage

1839-43 E. Railroad Ave. Phone 92

R. WILLIAMSON & CO. Washington and Jefferson Sts. CHICAGO, ILL.
Manufacturers of
BEAUTIFUL ART GLASS SHADE EFFECTS

The City National Bank

begs to call your attention to the personnel of its Board of Directors

Frank H. Armstrong, Wm. S. Mason, Thomas Bates, Joseph E. Paden, James A. Patten, Thomas H. Eddy, Chas. E. Ware, Joseph F. Ward, D. R. Forgan, W. W. Buchanan

Irwin Alexander carp r 2510 Isabella
Irwin Elijah (May) expressman r 618 Grove
Irwin Janet B Miss res 830 Forest av
Irwin James (M B) express r 1027 University pl
Isabell Wm janitor r 1810 Ashland av
Isakson Ester Miss maid r 2711 Woodbine av
Iserman H F r 845 Chicago av
Issley Edward (Emily) builder cor Maple and Trout Chgo r 426 Kenney tel 4574
Ivanhoe ——— (Julia) painter r 1119 Wesley av
Ivester Joe r 329 Dempster
Iverston Fred (Hazel) r 1462 Elmwood tel 1661

J

Jaacks Elsie Miss r 1726 Wesley av
Jabrielsen Kristine maid r 847 Forest av
Jachin Rose laundress r Evanston Hospital
Jachin Veronica laundress r Evanston Hospital
Jackman E S r 1015 Greenwood boul
Jacks Arthur H (Helen) teller Central Trust Co of Ill r 905 Michigan av
Jackson Andrew r 1507 Elmwood av
Jackson Chas r 1045 Judson av
Jackson Chas r 617 Haven tel 4094
Jackson Donald student r 714 Milburn
Jackson Elinor Miss student r 415 Davis
Jackson E C cashier Bowman Dairy Co r 1119 Ayars pl
Jackson Franklin K (Celeste) cashier N W U r 416 Dempster tel 1900

Store Phone Evanston 98 **Residence Phone 2903**

Western Casket & Undertaking Co.

WM H. SCOTT, Manager

As we manufacture all our Caskets and Funeral Supplies, we are prepared to serve the public at a saving of one-third to one-half. Automobile service. **North Shore Store, 1007 Davis Street, Evanston.**

M. Foley Company
Mason, Cement and Street Paving Contractors
716 Main Street, Evanston. Phone 175. Yard Phones, 4373-3866

Jackson Harry r 707 Reba pl
Jackson Jas lab r 1812 W Railroad av
Jackson James W (Martha) bricklayer r 1633 Fowler av
Jackson Joseph (Jessie) chauf r rear 1505 Lake tel 3349-J
Jackson J G Miss maid r 1206 Hinman av
Jackson Louise Mrs (wid Frank) r 1812 Railroad
Jackson L Miss r 720 Clark
Jackson Mary Lowrey Mrs r 2431 Pioneer rd tel 1733
Jackson William (Lulu) lab r 1810 Church
Jackson Wm C (Martha) r 415 Davis tel 3685
Jacobs Amelia Miss maid r 2402 Pioneer rd tel 4347
Jacobs David student r 1423 Elmwood av
Jacobs Fred M vice pres H Stewart agcy adv bldg r 1719 Ridge av tel 4434
Jacobs John H (Clara) real estate r 71 Sheridan Terrace tel 8872 Birchwood
Jacobson Arvida Miss r 615 Custer av
Jacobson Beatha Miss maid r 617 Foster
Jacobson John (Annie) painter r 912 Foster
Jacobson Margaret maid r 820 Judson av
Jacobson Olof P (Amelia) carp r 1521 Greenland tel 4276
Jackson Peter (Catherine) tailor r 1215 Oak av
Jacobson S (Mrs) r 615 Custer av
Jahn Adolph (Jessie) Jahn & Ollier Eng Co Chgo r 2344 Orrington av tel 3397-J
Jahnstasack Ester (Sarah) lab r 1029 Florence av

John C. Schuett Office, 1620 SHERMAN AVE. EVANSTON :-: ILLINOIS
REAL ESTATE, LOANS INSURANCE and RENTING
Phone Connections

John A. Shellberg Decorating Co.
Exterior Painting, Graining, Glazing, Hardwood Finishing—PAINTING CONTRACTORS—Estimates Furnished.
Phone 3731. 828 Custer Ave., Evanston, Ill. Residence 811 OAKTON ST.

CHICAGO OFFICE
164 N. Michigan Ave.

Established 1854

HYDE PARK OFFICE
1522 East 53rd Street

C. H. Jordan & Co.

FUNERAL DIRECTORS

Telephone 449
EVANSTON

612 Davis Street, Evanston, Ill.

Jamar John H R (Isabel) deputy clk U S District Court r 2523 Harrison tel 2470

James Albert H (Mary E) salesman r 1509 Emerson tel 2398

James Bert H r 1509 Emerson

James Chas W (Bertha) r 2726 Sheridan rd tel 2255

James F S (Loretta) fire ins Chgo r 239 Greenwood boul tel 233

James John E (Carrie M) retired r 1611 Emerson

James J A (Jennie) prof N W U r 2127 Orrington tel 1855

James J M salesman r 1224 Hinman av

James Morris student r 2127 Orrington av

JAMES MOTOR EXPRESS 907 Gaffield pl tel 1865

James Robert J (Mary) mail clk N W R R r 930 Washington

James R E (Louise) ins agt r 1120 Hinman av tel 133

Jameson Edwin A (Emma) plumber r 1013 Ayars pl tel 1638

Jameson Rich (Stella) waiter r 1709 Dodge av

Jamison David r 1812 Hinman av

Jamison Harry r 1812 Hinman av

Jan Olga Miss maid r 2421 Hartzel

Janaes H W (L) r 2533 E Railroad av

Janicki Emil (Mary) foreman r 1428 Main

Jankowski L (Della) lab r 1025 Dewey av

Jans Hubert (Nora) carp r 1321 Washington pl tel 3372-J

GEORGE B. CURRIER Pillsbury's Best FLOUR Gold Medal and Ceresota

Grain, Feed, Hay and Straw. Rolled Feed a Specialty.

709-11-13-15 Chicago Ave. TELEPHONE 2646 EVANSTON, ILL.

Corinnis Waukesha Water

Delivered in all North Shore towns from our Evanston Branch

Hinckley & Schmitt, 1919 Asbury Avenue TELEPHONE 980

We Handle All Kinds of
Photographic Supplies
Films, Papers, Chemicals, Etc.
Stereopticon and Motion Picture Outfits Sold or Rented
THE CAMERA SHOP PHONE 1075

Jans Joseph compr Bowman Pub Co r 1321 Washington pl tel 3372-J
Jans Mary M Miss clk r 1321 Washington pl tel 3372-J
Jans Peter N P O clk r 1321 Washington pl tel 3372-J
Jans Timothy T clk r 1321 Washington pl tel 3372-J
Janson Jennie Miss maid r 1429 Ridge av
Jaskoski Peder (Domas) lab r 1011 Wesley av
Jasper Edward driver r 2126 Asbury av
Jasper Fritz (Dora) cement finisher r 2126 Asbury av
Jasper Harry driver r 2126 Asbury av
Jasper Henry (W) teamste r 602 Linden av
Jasper Martin lab r 2126 Asbury av
Jasper Wm C (Mary) engineer r 1513 Lake
Javeroski Steven S (Anna) tailor r 1013 Sherman av
Jay Frank (Stella) automobile r 2525 Hartzel tel 547
Jeannisson Louis (Jessie) genl mngr Chas Scribners & Sons Pub r 1326 Rosalie tel 4835
Jefferson C S (Ester) lawyer C M & St P R R bldg r 1135 Judson av tel 4416
Jefferson R cook Purple Inn r 1826 Emerson
Jefferson William T (Belle R) adv Lord & Thomas Chgo r 1205 Ridge av tel 1230
Jeffrey Harry watchmaker Wm Ullrich r 1408 Elmwood av
Jenkins Edgar A (Grace) tailor r 2727 Woodbine av tel 4428
Jenkins J M (Elizabeth) photographer 807 Davis tel 4753 r 2710 Woodbine av
Jenkins Maria Mrs r 732 Colfax tel 1538

HALLMAN & FRIEDRICHS
PAINTING AND DECORATING CONTRACTORS.
Fine Interior Work our specialty. Estimates furnished.
Phone 4709 — 520 Dempster Street
Phone 2208 — Residence: 931 Wesley Ave., Evanston

James Wigginton
Phone 486. 1320 Simpson Street
CONTRACTOR FOR
MASON WORK
CONCRETE WORK
CEMENT WALKS
FLOORS & DRIVES
Sewers, Water Mains
House Drains, Etc.

PHONE EVANSTON 955
STORAGE
PACKING MOVING SHIPPING
CHAIRS AND TABLES FOR RENT
IREDALE FIREPROOF WAREHOUSE, 1721-1723 Benson Avenue, EVANSTON, ILL.

Jenkins Roger P r 2020 Sherman av
Jenkins S D Mrs r 1940 Orrington av tel 3222-R
Jenkins W D lumber Chgo r 615 Church
Jenks Alb L (Bessie) real est Chgo r 814 Colfax av tel 1623
Jenks Chancellor L (Janet) lawyer Stock Exch bldg r 1217 Ridge av tel 752
Jenks Elizabeth (wid John) r 1721 Chancellor tel 4093
Jenks Herbert student r 1217 Ridge av
Jenks Ruth Miss student r 1217 Ridge av
Jenks Winifred Miss bkpr r 1721 Chancellor tel 4093
Jenner Howard W (Elsie) messenger U S Exp Co r 1806 Colfax tel 2337
Jenney Joseph (Edith) driver r 1507 Emerson
Jennings Agnes Miss clk r 1612 Maple av
Jennings Albert butcher r 1733 Ridge av
Jennings Cornelius r 329 Dempster
Jennings Edw elect contractor r 1733 Ridge av
Jennings Harold clk r 1739 Ridge av
Jennings Horace porter r Dempster
Jennings John A mngr Davis laundry r 1733 Ridge av
Jennings John J (Alice) form Consumers Co r 1733 Ridge av tel 3207-L
Jennings Margaret Miss 1813 Hinman av
Jennings Nora Miss r 1813 Hinman av
Jennings Rich M (Mary) Evanston & Chgo Exp r 1739 Ridge av tel 3108-R
Jennings Robt retired r 907 Emerson
Jennings Walter driver r 1739 Ridge av

The Evanston Decorating Co., Inc.
Fine Interior Work. Exterior Painting. Wall Papers. Grass Cloths, Etc. Paints, Oils, Glass, Etc. Tel. 181 1576 Maple Ave., EVANSTON

BUY IT IN EVANSTON
WHY NOT PATRONIZE
YOUR HOME HOTEL
YES. TRY IT. NO.
EVANSTON'S LEADING HOTEL
Tel. 1110. Chicago Ave. and Davis St.

AUGUST RODELIUS
JEWELER===OPTICIAN
Repairing of complicated Watches and Clocks. Old Jewelry altered and made over like new at reasonable prices
827 Davis St. Phone 2635 Evanston

Jennings William H (Mary E) foreman r 1612 Maple av tel 3477-R
Jennings W C r 2325 Prairie av
Jensen Chris (Johana) carp r 906 Grove
Jensen Edward clk r 1914 W Railroad av
Jensen Ena Miss maid r 1610 Ashland av
Jensen Frank (Kathryn) r 728½ Main
Jensen Henry W (Iva A) mngr A H Andrews & Co 115 S Wabash Chgo r 864 Sheridan rd tel 4364
Jensen Kathryn Mrs prop Kathryn Hat Shop r 728½ Main
Jensen Marie Miss maid r 1314 Asbury av
Jensen Norah Miss maid r 1584 Wesley av
Jensen Olive dressmkr r 1119 Ayars pl tel 2166
Jensen R motorcycles rep 1002 Chicago av r 1100 Forest av
Jensen W (Anna) tailor
Jenenz Henry (Lizzie) carp r 1583 Dewey av
Jepson Freda Miss maid r 2500 Hartrey av
Jergensen Caran Miss maid r 1584 Wesley av
Jergenson Tina Miss maid 1101 Forest av
Jergeson Anna Miss r 2003 Lincoln
Jergeson Julia Miss r 2003 Lincoln
Jewell C V (Florence) bonds r 1209 Michigan av tel 1096
Jewell Helen M Miss r 2708 Hartzell tel 3618
Johann Charles (Gertrude) cigar mfg r 701 Sheridan rd
Johanson Evelyn Miss maid r 2303 Harrison
Johles Lucelle Y Miss r 716 Michigan av tel 1703
John Yent r 1501 Washington

SEEDS, FLOWERING BULBS AND HARDY PLANTS
CUT FLOWERS AND FLORAL DESIGNS
LOUISE C. KADLEC
Phone 2050 820 Church Street Evanston, Ill.
Nursery 2 miles west on Church Street, Phone 1674

Northwestern Heating and Plumbing Company
Elmer W. Fox, Manager
C. S. Wallace, President. Conrad Schmeisser, Secretary.
E. Major, Vice-President. Geo. A. Kearney, Treasurer.
PHONES 2693 & 3017
(REAR OF) 1574 Sherman Ave.
INDEX BUILDING

ENCOURAGE HOME INDUSTRY BY EATING
P. & M. R. Putnam HOME BREAD
Made and Baked in Evanston in one of the most Sanitary and best equipped bakeries in the Country. Pure, Sweet and Clean. Ask Your Dealer.
EVANSTON'S MODEL BAKERY
C. H. PUTNAM, Prop. Phone 4020 537-39 CUSTER AVE.

Johne A (G) elect Star theater r 1628 Chicago av
Johnsek Anna Miss maid r 2708 Harrison
Johnsen John (Bertha) painter r 1810 Grant
Johnson Adam F (Caladonia) marker r 2020 W Railroad av
Johnson Adga Miss maid r 946 Forest av
Johnson Adic lab r 1018 Florence av
Johnson Adllen maid r 905 Forest av
Johnson Albert wks Pub Service r 624 Davis
Johnson Albert clk r 713 Church
Johnson Albina Miss maid r 1121 Lake
Johnson Alethena P Miss student r 1423 Hinman av
Johnson Alfred lab r 812 Clark
Johnson Alfred (Anna) lab 1207 Leonard pl
Johnson Alfred (G) clk r 614 Linden av
Johnson Alfred T (Alma) wks C & N W r 2530 W Railroad av
Johnson Olgo maid 1112 Greenwood
Johnson Alice Miss r 605 Main
Johnson Alida Miss maid r 1013 Judson av
Johnson Alma Miss r 1804 Sherman av
Johnson Alvin W (Kate) elect engr r 548 Sherman av tel 3242-W
Johnson Amanda Miss r 1247 Ridge av
Johnson Amanda Miss clk r 1729 Boomer pl
Johnson Amelia Miss maid r 1228 Forest av
Johnson Amy bkpr r 1129 Sherman av
Johnson Anderson (Mattie) janitor r 1853 E Railroad av

Lake Shore Sanitarium. Phone Evanston 2818. 2237 Sherman Ave., Evanston, Illinois
MENTAL AND NERVOUS CASES
SHOW WONDERFUL AND RAPID IMPROVEMENT UNDER OUR NEW SYSTEM OF TREATMENT

Careful and Intelligent Attention
Given Your Prescription Wants
At Colwell's 601-601½ Davis Street, EVANSTON, ILL.
Phones 24 and 23
821 Noyes Street. Phone 730.

The
Evanston Art and Stationery Store
JOHN A. SMITH, Proprietor
THE ONLY UP-TO-DATE ART STORE IN EVANSTON
715 Church St., Evanston, Ill. Tel. 2706

Johnson Andrew (Fannie) carp r 2607 Ridge av tel 3510-L
Johnson Andrew lab r 1018 Florence av
Johnson Anna Miss maid r 1522 Davis
Johnson Anna Miss r 217 Dempster
Johnson Anna Miss maid r 1124 Judson av
Johnson Anna Miss maid r 2223 Colfax
Johnson Anna Miss maid r 1708 Ridge av
Johnson Annie Miss cook r 1572 Ridge av
Johnson Annie Miss r 2506 Payne
Johnson Anna T Miss cook 1030 Florence av
Johnson Anton (Ellen) blacksmith r 1432 Wilder
Johnson Anthony (Sarah) expressing 911 Chicago av
Johnson Anthony jr chauf r 911 Chicago av
Johnson Arthur signal man N W R R r 1716 Isabella
Johnson Aug (Josephine) carp r 1516 Greenleaf
Johnson August r 1037 Michigan av
Johnson August (Martha) furnace rep 1112 Elmwood av
Johnson August (Amanda) tailor r 1716 Isabella
Johnson August (Eugenia) tinner r 2230 Central
Johnson Augusta Miss clk r 1729 Boomer pl tel 4022
Johnson Axel (Clara) carp r 1139 Sherman av
Johnson August G r 2306 Colfax
Johnson Axel (Hulda) teamster 1311 Washington
JOHNSON A F (Jennie) (A F Johnson Co) r 592 Ingleside Park tel 316
JOHNSON A F CO (A F Johnson, Ole Johnson, Andrew A Leaf) props Lake Grove Dairy 622 Clinton pl off Sheridan rd and Orrington av tel 316

FOR STYLE and COMFORT
have your DRESS SHIRTS
ironed by hand at——
Nelson Brothers Laundry Co.
EVANSTON AND WILMETTE
Telephones 422 and 489
Telephone 2

Clothes Cleaned and Pressed by the Month.
Goods called for and delivered by the
Evanston Pantitorium
1619 Sherman Ave., Evanston Telephone 619

KODAKS AND PHOTO SUPPLIES
DEVELOPING AND PRINTING. KODAKS FOR RENT AT
CHANDLER'S
630-632 Davis St. Evanston

Johnson Ben (Anna) lab 917 Noyes
Johnson Benj cab man r 1424 Florence av
Johnson Bertha Miss maid r 1232 Ridge av
Johnson Callie Miss maid r 1733 Hinman av
Johnson Carl E (Hilda) tailor 811 Davis r 832 Simpson
Johnson Carl E (Hilda) driver r 1018 Florence av
Johnson Carl H (Hilda) driver r 2010 Maple av
Johnson Carl M (Anna) tailor r 1121 Ashland av
Johnson Carl (Jennie) clk r 2607 Ridge av tel 3510-L
Johnson Carrie Mrs r 1570 Maple av
Johnson Carrie Mrs r 1318 Washington
Johnson Cecila (wid Samuel) r 1911 Asbury av tel 823
Johnson Cecelia (wid P M) r 2420 Grant tel 1438
Johnson Cecilia Miss maid r 2121 Orrington av
Johnson Charles (Hanna) carp r 824 Oakton tel 3398-L
Johnson Charles r 2506 Payne
Johnson Chas (Anna) wks city r 624 Davis
Johnson Charlie wks Consumers Co r 713 Church tel 3663
Johnson Charles A r Emerson nr Prairie
Johnson Charles J (Ida) brick setter r 1102 Florence av
Johnson Charles L (Helen) r 1423 Hinman av tel 3200-W
Johnson Chris wks Mark Mfg Co r 713 Church
Johnson Cornelia Miss student r 928 Sherman av
Johnson Conrad driver r 1424 Wesley av
Johnson C Everett (Maud) with Lord & Thomas adv dept r 1402 Elinor pl

North Shore Gas Company
Will light your House, furnish Gas for Cooking and Heating Stoves at less cost than any competitor. Offices, **WINNETKA and HIGHLAND PARK, ILL.**

M. Weiland Florist
Telephone 2656
602 Davis Street
American Beauties
Our Specialty....

JOSEPH F. PIERSEN Makes Clothes
That it is a Pleasure to Wear
SNAPPY CLOTHES FOR YOUNG MEN.
619 DAVIS ST. Telephone 287 EVANSTON

JOHNSON C F steam pipe and boiler coverings asbestos materials 5342 Broadway tel Edgewater 3627 Chgo
Johnson C G (Anna) gardner r 810 Grove
Johnson C W r 824 Oakton
Johnson David (Mary) teacher r 1317 Central
Johnson Edith Miss stenog r 1318 Washington
Johnson Edith Miss maid r 1719 Sherman av
Johnson Edith Miss r 1016 Greenleaf
Johnson Edna C clk Woman's Exchange r 1139 Sherman av
Johnson Edward L (Lillian) fireman station No 3 r 620 Railroad av
Johnson Edw brklayer r 1411 Elmwood av
Johnson Edwin (W C Brown & Son) r 1121 Washington
Johnson Elis carp r 1431 Sherman av
Johnson Elizabeth Miss maid r 818 Reba pl
Johnson Elizabeth (wid Andrew) r 2105 Harrison tel 3272-R
Johnson Ellen Mrs cook r 625 University pl
Johnson Ellen Miss maid r 210 Lake
Johnson Elmer clk r 2607 Ridge av tel 3510-L
Johnson Emil lab r 1026 Greenleaf
Johnson Emily Miss maid r 1022 Hinman av
Johnson Emma Miss r 713 Church tel 3663
Johnson Eric (Hilma) machinist r 1129 Sherman av
Johnson Eric jr teamster r 1129 Sherman av
Johnson Erick (Ellen) cement wk r 1800 Sherman av tel 407

Sheet Metal Work and Contractor for Steam and Hot Water Heating and Steam Fitter
FURNACE REPAIRING DONE BY— WILLIAM V. RAKE
Phones 227 and Wilmette 71 1945 Central Street

Tobias Millinery and Furs
EVANSTON, ILLINOIS

Surveyors GREELEY-HOWARD CO.
SUITE, 1016 City Hall Square Building
139 No. Clark St. CHICAGO
Forty Years' Experience in North Shore Surveying
M. L. GREELEY, Vice-Pres. and Treas. Phones: Randolph 6008, Auto. 42-343 WINNETKA Phone 605 W.

Johnson Ernest G (Frances) clk r 1838 Ashland av

JOHNSON EVANSTON & NORTH SHORE EXPRESS CO THE 907 Gaffield pl tel 1043 Chgo office 123 N Market tel Main 4615

JOHNSON EXPRESS CO THE Lewis P Daniel pres E E Wilson secy-treas motor express furniture and pianos moved by motor 907 Gaffield pl tel 1043 Chgo office 123 N Market tel Main 4615

Johnson E L (Lillian) Lunt Engine Co No 3 r 620 Linden av tel 3242-R

Johnson E L with R M Johnson & Co Chgo r The Avenue House tel 1110

Johnson Fred (Ellen) carp r 1124 Sherman av

Johnson Frederick (Eliza) contractor and builder r 2005 Pratt ct

Johnson Frederick T r 913 Elmwood av

Johnson Geo B (Anna) mfg Ogdon Row Of Type Chgo r 726 Emerson tel 1816

Johnson Geo Mrs r 1230 Chicago av

Johnson Geo (Elizabeth) steam fitter r 928 Asbury av

Johnson Gertrude Miss maid r 1205 Ridge av

Johnson Gotfried lab r 1026 Greenleaf

Johnson Grace nurse r 818 Main

Johnson Gustav (Mary) janitor Lincoln school r 1118 Sherman av

Johnson Gustav lab r 1026 Greenleaf

Johnson Gustave E chauf r 1139 Sherman av

Johnson Hanna Miss r 1203 Lee

A. S. ADAMS, Pres. and Mgr. Phone Evanston 2894
Electric Commercial Co.
Modern Illuminating Fixtures Designed and Constructed.

A. SEAMAN, Sec'y and Treas.
Electrical Constructors and Engineers
"The House of Service and Quality"
804 Davis St., Star Theatre Bldg., Evanston, Ill.
Specialists in Maintenance and Repairs

CHICAGO OFFICE 164 N. Michigan Ave. *Established 1854* HYDE PARK OFFICE 1522 East 53rd Street
C. H. Jordan & Co.
FUNERAL DIRECTORS
Telephone 449 EVANSTON
612 Davis Street, Evanston, Ill.

One of our Safety Deposit Boxes gives you complete protection for your Valuables. Rates on request.

Evanston Trust and Savings Bank

PHONE 89 EVANSTON **915 CHICAGO AVE.**

Johnson Hannah M (wid Wm G) r 726 Forest av tel 2183
Johnson Hannah S Miss dressmkr r 913 Hamlin
Johnson Hanah Miss maid r 1232 Ridge av
Johnson Hannah Miss maid r 646 Hinman av
Johnson Harry bricklayer r 1318 Washington
Johnson Helen Miss r 1402 Elinor pl
Johnson Herbert with N W R R r 2105 Harrison tel 3272-R
Johnson Herbert E P K Wilson Medina Temple Chgo r 625 Foster tel 1742
Johnson Herley C student r 1724 Lyons
Johnson Herman (Ida) laundry driver r 706 Greenleaf av
Johnson Herman A electrician r 1139 Sherman av
Johnson Hilda Miss maid r 735 Warren
Johnson Hilda Miss maid 1135 Judson av
Johnson Hilda maid r 1013 Dempster
Johnson Hilda Miss r 713 Church tel 3663
Johnson Hilda Miss cook r 1408 Ridge av
Johnson H M maid r 1100 Forest av
Johnson H G (Christine) grocery Highland Park r 1920 Sherman av tel 1949
Johnson H S (Orpha) janitor Evanston Theater r 1615 Benson av
Johnson Ida Miss r 1203 Lee
Johnson Irene Mrs r 726 Emerson pl tel 1816
Johnson Irene Miss nurse 1036 Judson av
Johnson Irene Mrs laundress r 1611 Benson av

Painting *Decorating*

Cabinet Work, Furniture Repairing, Upholstering, Draperies

C. D. MACPHERSON

1570 Sherman Avenue **EVANSTON**

Telephone 250 **Estimates and sketches furnished**

FENCING
WIRE-WOOD-IRON

Concrete Posts Last a Lifetime To use wood posts for any kind of fencing means you have not investigated the low cost of our Concrete Posts. All sizes and kinds.

Federal Combination Fence Co.

8 S. Dearborn St. Hartford Bldg. Chicago, Ill.

Phones—Randolph 2944; Central 4016

FARM, FIELD AND POULTRY FENCING. Send for 40-page catalogue. See our new line of fencing for front and back yards

GALVANIZED IRON CORNICES, TIN, COPPER AND SHEET IRON WORK AT
CHARLES E. ARNOLD
Phone 266 *823 DAVIS ST., EVANSTON, ILL.*

Johnson Irene E Miss 409 Century bldg
Johnson Ira clk r 1729 Boomer pl
Johnson Iver carp r 1431 Sherman av
Johnson I (Cecelia) laundryman r 1245 Chicago av
Johnson James r 630 Grove
Johnson Jas lab r 1108½ Clark
Johnson James W porter r 1621 Sherman av
Johnson Jennatte maid r 833 Hinman av
Johnson Jennie maid r 1307 Ridge av
Johnson Jennie Miss maid r 1632 Ridge av
Johnson Jennie Miss r 803 Sherman av
Johnson Jennie Miss r 1245 Chicago av
Johnson Jennie Miss cook r 1015 Hinman av
Johnson Jennie Evelyn Miss r 624 Davis
Johnson John butler r 1044 Lake Shore
Johnson John lab r Church west of canal
Johnson John salesman r 2607 Ridge av tel 3510-L
Johnson John (Lena) carp r 1300 Ashland av tel 806
Johnson John (Anna) lab r 1038 Sherman av
Johnson John (Ida) r 2732 Thayer
Johnson John lab r 1611 Benson av
Johnson John Arvid watchmaker Wm Ullrich r 2019 Maple av
Johnson John A (Bertha) mgr D D S Mfg Co Chgo r 539 Michigan av
Johnson John A (Anna) city service dept r 1724 Lyons tel 1540
Johnson John A driver 1139 Sherman av
Johnson John W (Louise) awnings Chgo r 2107 Colfax

Undertaker, Embalmer and Funeral Director
J. L. HEBBLETHWAITE
1610 MAPLE AVE. EVANSTON
PHONE 130
CALLS MADE DAY OR NIGHT
AUTO AMBULANCE

30 COMPLETE DEPARTMENTS
THE STORE THAT SELLS EVERYTHING
Rosenberg's
EVANSTON

TELEPHONE 285

MASON & SMART

1580 SHERMAN AVENUE Evanston, Ill.

Real Estate, Bonds, Mortgages

Johnson Josephine Miss student r 726 Emerson tel 1816
Johnson Julia Miss r 2105 Harrison tel 3272-R
Johnson J r 1300 Ashland av
Johnson J P milk depot 2000 Greenwood
Johnson J Mrs r 1318 Washington
Johnson Lee (Viola) cab driver r 1912 Railroad av
Johnson Lena Miss maid r 413 Grove
Johnson Leonard (Emily) carp r 326 Custer av
Johnson Lillian Miss r 1015 Sheridan rd
Johnson Lillian Miss student r 726 Emerson
JOHNSON LILLIAN H MRS city editor The North Shore Review
Johnson Louise Miss maid r 1316 Davis
Johnson L Edw (Hulda) tailor r 1507 Greenleaf
Johnson Marie 1112 Greenwood
Johnson Marie Miss clk r 1243 Chicago av
Johnson Martin B (Amanda) florist r 2019 Lake tel 4261
Johnson Martin J (Betsy) r 2506 Payne
Johnson Mary (wid S A) r 1122 Sherman av
Johnson Mary maid r 730 Hinman av
Johnson Mathilda maid r 1404 Asbury av
Johnson Matilda Miss maid r 927 Judson av
Johnson Matilda Miss maid r 1334 Asbury av
JOHNSON MERRITT M (Anna) milk depot r D Park apts tel 109
Johnson Mina Miss maid 318 Hamilton
Johnson Minnie Mrs maid r 931 Hinman av
Johnson Minnie Miss maid r 1013 Ridge av
Johnson Minnie Miss maid r 1615 Greenwood

ORIGINAL CABINET CO.
MILL WORK AND FINE INTERIOR FINISH
Telephone 107
721-25 CUSTER AVENUE, EVANSTON

JOHN VICTOR LEE
DRUGGIST
Toilet Articles, Druggists' Sundries, Cigars, Prescriptions Carefully Compounded Day and Night
THREE PHONES { FIVE-SIX-SEVEN / FIVE-SIX-EIGHT / FIVE-SIX-NINE
N. E. Cor. Main and Chicago Ave.
EVANSTON

PORTER'S TREES AND SHRUBS
Evanston Nursery
Emerson St.
1-4 Mile West of Canal
Tel. Evanston 997
LANDSCAPE GARDENING

Johnson Morris gardner r 1429 Ridge av
Johnson Nellie stenog r 1122 Sherman av
Johnson Nellie maid r 922 Main
Johnson Nels (Amanda) painter r 2029 Darrow av tel 1519
Johnson Nelson (Ellen) lab r 928 Sherman av
Johnson Norman r 1616 Hinman av tel 747
JOHNSON OLE (Ida) (A F Johnson Co) r 2608 Orrington av tel 1666
Johnson Oscar (Hulda) carp r 723 Monroe tel 3203-L
Johnson Oscar A (Hedwig) cement r 2748 Ewing tel 3727
Johnson Perry r 1110 Clark
Johnson Peter (Annie) clk P Randlev & Co r 1016 Greenleaf
Johnson Peter janitor Rosenberg's r 713 Church tel 3663
Johnson Peter (Annie) grocer 802 Dempster r 1016 Greenleaf tel 4259
Johnson Peter G (Christina) carp r 1729 Boomer pl tel 4022
Johnson P r 516 Clark
Johnson P r 1016 Greenleaf
Johnson Ragnhild Miss maid r 1583 Asbury av
Johnson Ralph A tailor r 1463 Elmwood av
Johnson Reuben clk r 2821 Thayer
Johnson Robt A (Amelia) tailor r 1463 Elmwood av
Johnson Robert D (Lizzie) P K Wilson Medina Temple Chgo r 625 Foster tel 1742
Johnson Romola E Miss student r 1423 Hinman av

Meyer & Co. Call on them for Coffee Cakes of all kinds, Pies, etc.
1618 SHERMAN AVENUE TELEPHONE 71 EVANSTON

We Carry All Victor Records
WILLARD E. ERICSON, Inc.
VICTOR VICTROLAS
603 Davis St. Phone 4523 Evanston
Prompt Delivery Service to all North Shore Towns

3 Phones: 337, 338 and 339

Daniel's Pharmacy

"The Penslar Store"

If you are too far away Telephone and we will deliver your orders
Prescriptions called for and delivered. Sub-postal Station No. 2
MAPLE AVENUE AND FOSTER STREET

Johnson Roy C N W R R r 1920 Sherman av tel 1949
Johnson Ruth Miss maid r 920 Elmwood av
Johnson Selma Miss maid r 324 Hamilton
Johnson Selma Miss maid r 1022 Sheridan rd
Johnson Sophie Miss cook r 1214 Ridge av
Johnson Stella (wid Geo) r 1019 University pl
Johnson Swan plumber r 1826 Lyons
JOHNSON S & CO agents Crystal Springs 1818 Lyons tel 255
Johnson Thomas painter r 1518 Wesley av
Johnson Theresa Miss laundress r 2030 Maple av
Johnson Tillie Mrs r 1458 Chicago av tel 3303-J
Johnson T N (Julia) sales mngr Massillon Steel Co r 1015 Sheridan rd tel 597
Johnson Vincent student r 2608 Orrington av
Johnson Walter W Dr (Maud) r 827 Sherman av tel 3061
Johnson Will clk r 1463 Sherman av
Johnson Willard (Ella) r 630 Grove
Johnson Wm (Sadie) janitor r 1914 Asbury av
Johnson Wm lab r 1424 Florence av
Johnson Wm (Georgia) gardner r 1808 Lyons
Johnson William (Clara) janitor r 1923 Lincoln
Johnson W tailor r 2332 Colfax
Johnson William F (Harriett) treas Fiduciary Co 912 Tacoma bldg Chgo r 1414 Church tel 1228
Johnson W H (Elizabeth) agt Anchor Line r 1616 Hinman av tel 747
Johnson Wm H r 2335 S Prairie av

EVANSTON FIREPROOF WAREHOUSE
STORAGE, MOVING, PACKING, SHIPPING
Non-Fireproof Storage and Main Office 1621 Benson Avenue Phone 91
Fireproof Storage 1839-43 E. Railroad Avenue Phone 92

DAVID N. OLSON

Funeral Director and Embalmer

906 CHICAGO AVE. Phone 600 EVANSTON
Ambulance Service. Calls answered day and night.

The operations of this bank are under the eye and inspection of the United States Government, which makes it an absolutely safe place to deposit your money

Capital and Surplus $250,000.00

CITY NATIONAL BANK

Johnson (Ricka) r 1300 Ashland av tel 806
Johnson Miss proof reader Bowman Pub Co
Johnson Mrs r 605 Main
Johnston Arthur A clk r 103 Chicago av
JOHNSTON ARTHUR W (Bertha) detective sergt police r 620 Custer av tel 3157-J
Johnston Bertha Miss student r 620 Custer av
Johnston Cora M (wid Geo L) r 1110 Ayars pl tel 1413
Johnston Irene Miss clk r 1110 Ayars pl
Johnston John J clk r 103 Chicago av
Johnston Margaret Miss student r 620 Custer av
Johnston Mildred Miss r The Avenue House
Johnston Minnie Mrs r 1716 Sherman av
Johnston Regina Miss maid r 1421 Elinor pl
JOHNSTON ROBERT W (Feida) asst chief of police r 103 Chicago av tel 3760
Johnston Ruth Miss r 103 Chicago av
Johnston W J r The Avenue House tel 1110
Johnston W S Mrs r The Avenue House tel 1110
Johnston ——— Miss nurse r Evanston Hospital
Johnston H R chief clk U S Stores Co r Chicago
Johnstone L S (Vira K) Chgo Bell Tel Co r 1110 Madison
Johnstone Thomas artist N E A Chgo r 1716 Sherman av tel 910
Johnstone Thomas Mrs r 1716 Sherman av tel 910
Joiner Georgiana Miss r 841 Judson av tel 1541
Joiner Miss r 814 Judson av
Jonas Henry Mrs r 705 Ridge av tel 4438

Store Phone Evanston 98 **Residence Phone 2903**

Western Casket & Undertaking Co.

New North Shore Undertaking Parlors are located at 1007 Davis St., Evanston, under the management of Wm. H. Scott, who for the last eight years has been with J. L. Hebblethwaite of Evanston. Automobile service furnished.

R. WILLIAMSON & CO. Washington and Jefferson Sts. CHICAGO, ILL.
MANUFACTURERS
BEFORE SELECTING LIGHTING FIXTURES, SEE US.

M. Foley Company
Mason, Cement and Street Paving Contractors
716 Main Street, Evanston. Phone 175. Yard Phones, 4373-3866

Joncek John (Freda) delicatessen 1818 Sherman av r 1816 Sherman av
Jones Adelia Mrs r 1702 Wesley av
Jones Albert wks pub service r 522 Church tel 3814
Jones Albert H plasterer r 607 Chicago av tel 1159
Jones Albert L r 740 Hinman av
Jones Alfred lab r 2019 Maple av
Jones Alfred E (Tilly) r 2107 Maple av
Jones Amelia Miss nurse r 1462 Elmwood av tel 1661
Jones A B (Eliza) with Marshall Field Chgo r 2204 Orrington av tel 704
JONES A L (Margaret) prop Jones Cafe 611 Davis tel 1605 r 2009 Colfax tel 1946
Jones Bazett retired r 847 Forest av tel 2229
JONES CAFE A L Jones prop 611 Davis tel 1605
Jones Charles R (Bertha) salesman r 839 Sherman av tel 3076
Jones Chris (Hester) lab 2708 Girard av tel 4708
Jones C H (Helen) attorney for Elev R R r 1422 Forest av tel 3455-R
Jones Charles Reading r 839 Sherman av
Jones Christopher r 2708 Girard
Jones David (Madie) lab r 1810 Ashland av
JONES D H REV D D (R) pastor First Presbyterian church r 522 Greenwood boul tel 1072
Jones Dora M Miss student r 2103 Maple av
Jones Eddy Miss maid r 1512 Judson av
Jones Edith Miss 718 Clark tel 1929

John C. Schuett Office, 1620 SHERMAN AVE. EVANSTON -:- ILLINOIS
FIRST MORTGAGES FOR SALE
REAL ESTATE BOUGHT, SOLD AND MANAGED
Phone Connections

John A. Shellberg Decorating Co.
Exterior and Interior Painting. Paperhanging, Tinting, Wall Papers, Grass Cloth. —PAINTING CONTRACTORS—Estimates Furnished.
Phone 3731. 828 Custer Ave., Evanston, Ill. Residence 811 OAKTON ST.

CHICAGO OFFICE
164 N. Michigan Ave.

Established 1854

HYDE PARK OFFICE
1522 East 53rd Street

C. H. Jordan & Co.

FUNERAL DIRECTORS

Telephone 449
EVANSTON

612 Davis Street, Evanston, Ill.

Jones Edward L (Ruth S) civil engineer r 2811 Harrison tel 3233-L
Jones Edwin B (Josie) garage r 1571 Oak av tel 3293-W
Jones Eva B (wid J T) r 2103 Maple av
Jones E B tel opr r 2109 Sherman av tel 1385
Jones Florence Miss r 2204 Orrington tel 704
Jones Francis P student r 2103 Maple av
Jones Frank M (Laura D) asst mngr Sun Ins Co of London-Chgo r 1225 Asbury tel 4498
Jones George B (Lucile) lawyer Chgo r 1515 Davis tel 3287-J
Jones Gordon student r 1639 Hinman av
Jones Herbert H (Alice) r 2305 Sherman av tel 4311
Jones Howard r 2204 Orrington av tel 704
Jones H C Mrs r 1107 Ayars pl
Jones Ida E Miss r 1107 Ayars pl tel 3602
Jones Ida Miss r 2204 Orrington av tel 704
Jones Jane Mrs r 847 Forest av tel 2229
Jones Jesse R (Florence) trav salesman r 824 Sheridan rd tel 813
Jones Joseph H (Grace) instructor r 2106 Maple av tel 4704
Jones Leighton (Caroline) adv mngr Chapman & Smith Chgo flat 1-A Park apts tel 4049
Jones Lloyd J (Ruby) order clk r 1118 Foster
Jones L A (Alice) druggist r 522 Church tel 3215-R
Jone L J r 621 Grove
Jones Mable Miss r 2204 Orrington av tel 704
Jones Margaret Miss r 2204 Orrington av tel 704

GEORGE B. CURRIER Pillsbury's Best FLOUR Gold Medal and Ceresota

Grain, Feed, Hay and Straw. Rolled Feed a Specialty.

709-11-13-15 Chicago Ave. TELEPHONE 2646 EVANSTON, ILL.

Sparkling White Rock Water
AND WHITE ROCK GINGER ALE
THE BEST ON EARTH
HINCKLEY & SCHMITT, Inc., DISTRIBUTORS
Telephone 980 Evanston Branch 1919 Asbury Ave

Our Work is Done UP to a Standard, not DOWN to a Price

THE CAMERA SHOP

PHONE 1075

614 Davis St., Evanston, Ill.

Jones Mary J (wid Walter C) r 705 Ingleside pl tel 3318-L
Jones Mildred Miss Y W C A secy r 1639 Hinman av
Jones M Augusta Mrs r 1242 Maple av tel 3404-R
Jones Naomi L (wid Henry C) r 1107 Ayars pl tel 3602
JONES NATHANIEL M (Mary) lawyer 1201-112 W Adams tel Central 2338 Chgo r 1639 Hinman av tel 1176
Jones Otis M clk State Bank of Evanston r 1910 Sherman av tel 1571
Jones R F chef r 1610 Hinman av
Jones S Paul teacher E T H S r 512 Lake
Jones Thomas butler r 1745 Chicago av
Jones Virgil orderly r Evanston Hospital
Jones V Mrs maid 1110 Judson av
Jones Walter B (Mable) mngr S S White Dental Co tel 1242 Maple av tel 3404-R
JONES WALTER C (Cora) physician and surgeon 800 Davis tel 200 hours 10 to 12 m and by appointment res 2309 Sherman av tel 2840 Chicago office 15 E Washington hours 2 to 3 p m tel Central 3913
Jones William R (Mary H) Great Western Oil Refining and Pipe Line Chgo r 145 Shurz tel 8803 Birchwood
Jones ——— Miss nurse r Evanston Hospital
Jonzek Charles barn man r 526 Hamilton
Joost August teamster r 1031 Florence av
Joost Henry (Katrine) lab 1031 Florence av
Joplin Bella (wid Louis) r 1730 Oak av
Joplin James E r 903 Michigan av

HALLMAN & FRIEDRICHS

PAINTING AND DECORATING CONTRACTORS.
Fine Interior Work our specialty. Estimates furnished.

Phone 4709
520 Dempster Street

Phone 2208
Residence: 931 Wesley Ave., Evanston

Evanston Building Material Co.

SUPPLIES, TEAMING, Etc.

Phone 3098. Yards and Office: Simpson St. and C. & N. W. Tks.

PACKING
MOVING
SHIPPING

STORAGE

CHAIRS AND
TABLES FOR
RENT

IREDALE FIREPROOF WAREHOUSE

Phone 955 Evanston, Ill. 1721-23 Benson Ave.

JORDAN C H & CO C B Campbell mngr undertakers embalmers and funeral directors new limousine auto hearse also limousine six passenger automobiles 612 Davis tel 449

Jordan Goodwin (Mata) porter r 1812 Emerson tel 2299

Jordan Mamie Miss maid r 216 Lake

Jordan Martha Mrs r 1812 Emerson

Jordan O F Rev (Ida) pastor Christian Church r 831 Washington

Jorgenson Jane Miss cook r 1514 Davis

Jorgenson Mable Miss maid r 1224 Maple av

Jorgenson Theo H (Martha) student r 2123 Ridge av

Jorgensen ——— r 2003 Lincoln

Jourgeson Amelia Miss maid r 1426 Forest av

Joyce Arthur R (Armine) mngr 1119 Corn Exch bldg 1226 Greenleaf tel 1601

Judson Bryan student r 912 Ridge av

Judson E M Mrs r 1460 Maple av tel 659

JUDSON HARRY B (Alice) mngr bond dept The Northern Trust Co Bank Chgo r 912 Ridge av tel 3250-L

Judson Helen N Miss student r 912 Ridge av

Juergens Wm A (Amanda) salesman Lauth Juergens Motor Car Co Chgo r 422 Kenney tel 3744

Julsrud Ed lab r 1731 Ridge av

Julsrud Edwin J painter r 1731 Ridge av

Jungberg Mundus lab r 1026 Greenleaf

Junker Bertha Miss r 807 Mulford

Junker John (Minnie) salesman r 807 Mulford

The Evanston Decorating Co., Inc.

Fine Interior Work. Exterior Painting. Wall Papers. Grass Cloths, Etc. Paints, Oils, Glass, Etc. Tel. 181 1576 Maple Ave., EVANSTON

If You Feel Like Eating,
AND DON'T KNOW WHERE TO GO,
JUST TRY THE
AVENUE HOUSE
Everything Neat and Attractive
Tel. 1110 Chicago Ave. and Davis St.

PHONE EVANSTON 955

STORAGE

PACKING MOVING SHIPPING

CHAIRS AND TABLES FOR RENT

IREDALE FIREPROOF WAREHOUSE, 1721-1723 Benson Avenue, EVANSTON, ILL.

Junker Theodore clk r 807 Mulford
Justus Joseph (Mary) salesman Pears Soap Co Chgo r 729 Emerson
Juul Andrew T (Georgina M) carp r 2327 McDaniels av

K

Kabel John S (Bertha) plumber r 2620 Thayer
Kachichian S rug rep r 1023 Chicago av
Kadjafsky Bladok lab r 1012 Florence av
KADLEC FRANK (Louisa) nurseryman W Church nr limits tel 1647
KADLEC HARRY T nurseryman r W Church nr limits tel 1674
KADLEC LOUISE C MISS growers and importers of general nursery stock flowering bulbs and hardy plants seeds cut flowers and floral designs 820 Church tel 2050 r 1 mile west on Church st tel 1674
Kaegebein Elsie maid 1574 Ashland av
Kaehler Anna D Miss nurse r 1004 Ashland av
Kaehler Bertha Miss maid r 1004 Ashland av
Kaehler Bertha Miss maid r 416 Greenwood boul
Kaehler Edward (Sadie) driver r 2127 Wesley av
Kaehler Sophia (wid Joackim) r 1004 Ashland av
Kahler Frederick jr r 2020 Sherman av
Kai H A (Anna) water dept r 816 Emerson
Kaus Emil (Polly) gardner r 925 Wesley av
Kaiser Carl W (Ella M) editor r 905 Colfax tel 4401
Kaiser John carp r 1952 W Railroad av tel 3006

SEEDS, FLOWERING BULBS AND HARDY PLANTS

CUT FLOWERS AND FLORAL DESIGNS

LOUISE C. KADLEC

Phone 2050 820 Church Street Evanston, Ill.

Nursery 2 miles west on Church Street, Phone 1674

Northwestern Heating and Plumbing Company

Elmer W. Fox, Manager
C. S. Wallace, President. Conrad Schmeisser, Secretary.
E. Major, Vice-President. Geo. A. Kearney, Treasurer.

PHONES 2693 & 3017

(REAR OF) 1574 Sherman Ave.

INDEX BUILDING

ENCOURAGE HOME INDUSTRY BY EATING
P. & M. R. Putnam HOME BREAD
Made and Baked in Evanston in one of the most Sanitary and best equipped bakeries in the Country. Pure, Sweet and Clean. Ask Your Dealer.
EVANSTON'S MODEL BAKERY
C. H. PUTNAM, Prop. Phone 4020 537-39 CUSTER AVE.

Kaiser Mary Miss r 1101 Ridge av
Kalatovits Anna Miss maid r 903 Forest
Kalbfleisch E (Julia) with Amer Exp r 2606 Harrison
Kaler Emma P (wid) cashier 16 W Washington r 823 Hinman av
Kaley J E (Mary) real estate South Bend Ind r 1515 Chicago av tel 2391
Kaley ——— Miss r 1515 Chicago av
Kallscher Nattan (Anna) ins mngr r 1037 Ridge av tel 2952
Kalowski John (Lillie) lab 1005 Dodge av
Kamin Herman (Louise) janitor r 1401 Crain
Kammeier Harry baker r 1240 Sherman av
Kamper Chas A r 1432 Wesley av
Kampen Mac Miss teacher r 7432 Wesley av
Kane Delia Miss cook 1117 Sheridan rd
Kane J (Caroline) teamster r 813 Dempster
Kane Patrick police r 1422 Elmwood av
Kane Thomas (Adeline) pres Amer Spiral Pipe Works Chgo r 1251 Asbury av tel 1527
KAPPELMAN E L (Henrietta) printer 806-808 Postoffice pl tel 733 r 2019 Pratt ct tel 678
Kappelman John A (Jennie) physician 634 Davis tel 1515 r 2031 Pratt ct tel 2882
Kappelman Minnie L Mrs r 2414 Hartrey av
Kappes Annie Miss teacher r 1432 Asbury av
Kappes Chas R (Mary W) Kappes Beardsley & Co 111 Monroe r 1432 Asbury av tel 679
Kappes Mary Miss r 1432 Asbury av

Northwestern Training School for Nurses
NURSES' REGISTRY. Male and Female Nurses furnished day or night, city or country.
Call or phone Evanston 2818. 2237 Sherman Ave., Evanston, Ill.

If It's Drugs or Druggist Sundries
You Will Find It at
Colwell's University Drug Stores
601-601½ Davis Street EVANSTON, ILLINOIS 821 Noyes Street
Phones 24 and 23 Phone 730

The
Evanston Art and Stationery Store
JOHN A. SMITH, Proprietor
ORIGINAL OIL AND WATER COLOR PAINTINGS. CARVED FRAMES. ARTISTIC PICTURE FRAMING. REGILDING.
715 Church St., Evanston, Ill. Tel. 2706

Kappes Sallie Miss student r 1432 Asbury av
Kappler Fred W bkpr r 2308 Sherman av
Kappler Helen M clk City Natl Bank r 2308 Sherman av
Karabens Carl (Eva) lab r 538 Wesley av
Karabens Martin lab r 538 Wesley av
Karash Adolf H (Augusta) dry goods 700 Main r 921 Sherman av
Karash D H student r 921 Sherman av
Karash J A student r 921 Sherman av
Karck John milkman r 606 Mulford
KARGER IRVING S Karger's Clothes Shop r 1209 Elmwood av tel 3128-J
Karger Minnie Mrs r 1209 Elmwood av
Karger Rosalie L Miss r 1209 Elmwood av
Karger R 1209 Elmwood av
KARGER'S CLOTHES SHOP clothiers hatters and haberdashers 812 Davis tel 724
Karsten Anna Miss r 1328 Ashland av tel 1667
Karsten Anton clk r 1234 Ashland av
Karsten Carl J (Clara B) with Karger's Clothers Shop r 1509 Florence av
Karsten Chas (Alvina) retired r 1234 Ashland av
Karsten Edward clk Central Pharmacy r 1801 Lake
Karsten George (Minnie) teamster r 1328 Ashland av tel 1667
Kasten Herman (Mary) houseman r 1019 Florence av
Kartheiser Elizabeth clk r 1516 Greenwood av tel 83
Karuis Mary maid r 807 Judson av

Evanston Pantitorium
Telephone 619 1619 Sherman Ave., Evanston
Cleaning, Dyeing and Repairing

THE MEMORY OF QUALITY lasts long after price has been forgotton. Is not that so in regard to your Collars? They are treated with skill and care at . . . . . .
Nelson Brothers Laundry Co.
EVANSTON AND WILMETTE
TELEPHONE 2
TELEPHONES 422 and 489

CASH PAID FOR SECOND-HAND SCHOOL BOOKS AT
CHANDLER'S
630-632 Davis St. Evanston

Kasper P J (Mary) wks Lake & Union Chgo r 545 Ridge av tel 482
Kassel John W (Emlie C) chf clk Booths fish r 1117 Main tel 3475-J
Kassow John chauf r 1128 Ridge av
Kasten Carl E (Dorothy) teacher Luth school r 1810 Lake
Kasten Henry mngr r 1234 Ashland av
Kasten Hulda Miss nurse r 1101 Ridge av
Kastendick William clk r 1572 Maple av
Kaster W T (Maud) r 616 Noyes tel 438
KASTMAN YNGVE C editor and genl mngr Svensk-Amerikanska r 619 Davis
Katholischer Jugendfreund August Benz Pub Century bldg
Kathryn Hat Shop Mrs Kathryn Jensen prop 728½ Main tel 4664
Kattelle Walter Roby (Nellie J) architect Western Elec Co r 615 Michigan av tel 4239
Katten O Miss cook r 214 Greenwood boul
KAUFMANN G W (Margaret H) physician and surgeon office and r 845 Hinman av tel 348 hours 7 to 9 a m 1 to 3 p m 6:30 to 7:30 p m
Kaulkner Marie Miss maid r 1135 Michigan av
Kaup C Am Exp r 1116 Foster
KAUP P H (Gertrude) cashier Am Exp Co r 1116 Foster
Kavanaugh Edward clk r 823 Oakton
Kavanaugh James clk r 823 Oakton

Large Assortment of
House Plants
ALWAYS ON HAND
Telephone 2656
602 Davis Street
M. Weiland Florist

North Shore Gas Company
Sells Gas for Light, Heat and Power
OFFICES IN
Winnetka and Highland Park, Illinois

Don't worry about your clothes, buy them of . . . **Joseph F. Piersen** And you will know They are right

We have built up one of the largest Tailoring businesses on the North Shore by building GOOD CLOTHES

619 DAVIS ST. Telephone 287 EVANSTON

Kavanaugh J (Mary) stone cutter r 823 Oakton tel 3587-R
Kawell Antone (Lela) plumber r 312 Sherman av
Kayes Edna Miss r 1824 Hinman av tel 605
Kahns Sophie H r 618 Church
Kayser John farmer r 1018 South boul
Kazel Stella Miss maid r 1506 Maple av
Kazuleruski Stanlay (Mikaline) lab r 1518 Greenleaf av
Kean Anna R (wid S A) r 1101 Maple av
Kean Claude W (Marie) supt Mark Mfg Co r 913 Main tel 3474-W
Kean Edw (Myrtle) clk r 926 Wesley av
Kean Elizabeth C r 817 Lee
Kean Fayette J (Feltes & Kean) r 817 Lee
Kean Jos (Harriett A) inspect Marks Mfg Co r 817 Lee tel 3288-R
Kean Lewis B (Kean & Howe) r 87 Lee
Kean Mary B (Miss) tel opr r 817 Lee
Kean M Imogene Miss teacher r 1101 Maple av
Kean Noble M ticket agt r 817 Lee
Kean Robt A (George) bonds Chgo r 1101 Maple av tel 3255-W
Kean S A Mrs r 1101 Maple av
Kean & Howe (Lewis B Kean and Wm P Howe) gents furnishing goods 525 Main tel 2203
KEANE JOHN (Mary A) amusements r 1621 Oak av tel 2210
Keane P city police r 1422 Elmwood av tel 4047

WILLIAM V. RAKE

Hardware, Tinware and House Furnishing Goods, Stoves, Ranges and Furnaces

GENERAL REPAIR WORK
Phones 227 and Wilmette 71

1945 Central Street

Tobias Millinery and Furs
EVANSTON, ILLINOIS

Surveyors GREELEY-HOWARD CO.
SUITE, 1016 City Hall Square Building
139 No. Clark St. CHICAGO
Forty Years' Experience in North Shore Surveying
M. L. GREELEY, Vice-Pres. and Treas. Phones: Randolph 6008, Auto. 42-343 WINNETKA Phone 605 W.

Kearney Dorothy Miss r 2610 Lincoln
KEARNEY GEORGE A (Helen) plumber gas fitter drain layer steam and hot water heating contractor office and res 1141 Oak av tel 313
KEARNEY GEO H treas Northwestern Heating and Plumbing Co r 1141 Oak av tel 313
Kearney J J (Winifred) 2610 Lincoln tel 3054
Keaveny John r 908 Foster
Keaveny Murray r 908 Foster
Keaveny Thos F r 908 Foster
Keays Eldred M with C & N W R R r Y M C A
Kedzie J H jr r 1514 Ridge av
Kedzie Mary E Miss r 1514 Ridge av tel 282
Kee Faye Miss r 1914 Orrington av
Kee L R (Elizabeth) engineer N W U r 1914 Orrington av tel 862
Kee Margaret Miss student r 1914 Orrington av
Kee & Chappell Dairy Co 5411 Columbia av tel 559
Keedy E R prof N W U r University club
Keefe John S (Mary A) bank police Chicago r 1728 Wesley av
Keefe Wm B lawyer Chgo 1439 Unity bldg r 1728 Wesley av
Keefer Clara Miss maid r 724 Simpson
Keefer Gay V (Mary) painter r 1604 Lake
Keegan Annie Miss maid r 714 Colfax
Keegan Fva Miss r 1012 Ayars pl tel 2077
Keegan John J (Margaret E) mason r 1012 Ayars pl tel 2077

Evanston's Leading Furrier. You Can Store Your Furs and They Are Insured Also.
WE CLEAN AND REPAIR FURS AT **GEORGE BELCK,**
Telephone 1390. 1520 Sherman Avenue

A. S. ADAMS, Pres. and Mgr. Phone Evanston 2394
Electric Commercial Co.
Modern Illuminating Fixtures Designed and Constructed.
A. SEAMAN, Sec'y and Treas.
Electrical Constructors and Engineers
"The House of Service and Quality"
804 Davis St., Star Theatre Bldg., Evanston, Ill.
Specialists in Maintenance and Repairs

The operation of this Bank is under the supervision of the state, which makes it an absolutely safe place to deposit your money

Evanston Trust and Savings Bank

Phone 89 Evanston **915 Chicago Ave.**

Keegan John R student r 1012 Ayars pl tel 2077
Keegan Katherine maid r 1251 Asbury av
Keen Hunter (Bella) porter r 1120 Clark
Keene Allen A (Sarah J) Keene Judd Co Mallers bldg Chgo r 1117 Asbury av tel 919
Keene Phillip B genl mngr Keene Judd Co Mallers bldg Chgo r 1117 Asbury av tel 919
Keene Violate Miss maid r 1705 Ridge av
Keener Chas (Kennie) mngr Gundlach Adv Co r 735 Seward
Kees Thomas G (Wilhelmina) gardner r 201 Stockham pl
Keesham Dennis (Sybil) guard Chgo N W Elev R R r 414 Rinn
Keesham Margaret tel opr r 406 Rinn
Kehoe John (Ellen) police r 1817 Greenwood
Kehoe Robert janitor State Bank of Evanston r 1817 Greenwood boul
Keighley Fredrick (Ester) credit mngr Cluett Peabody & Co r 2515 Hartzel tel 3581-R
Kein Frederick (Mary) foreman r 1461 Florence av
Keinsmith Conrad r 573 Cook
Keippel Frank baker r 1308 Sherman av
Keith Robt H (Jessie) ins adjuster r 2544 Bennett av tel 4532
KEITH W C clk Colwell's University Drug Store r 1312 Chicago av
KELLAN L H (Bessie) agt American Exp Co r 819 Foster

C. D. MACPHERSON

1570 Sherman Avenue **Evanston**

Telephone 250

INTERIOR DECORATING AND FURNISHING

Wall Papers, Fabrics, Rugs, Furniture, Draperies, Antique Furniture

FENCING WIRE-WOOD-IRON

Concrete Posts Last a Lifetime To use wood posts for any kind of fencing means you have not investigated the low cost of our Concrete Posts. All sizes and kinds.

Federal Combination Fence Co.

8 S. Dearborn St. Hartford Bldg. Chicago, Ill.

Phones—Randolph 2944; Central 4016

FARM, FIELD AND POULTRY FENCING. Send for 40-page catalogue. See our new line of fencing for front and back yards

Builders Hardware
House Furnishing Goods Tin and Granite Ware
CHARLES E. ARNOLD
823 Davis Street, Evanston, Ill. Phone 266

J. L. HEBBLETHWAITE
1610 MAPLE AVE. EVANSTON
PHONE 130 CALLS MADE DAY OR NIGHT
Undertaker, Embalmer and Funeral Director
AUTO AMBULANCE

Kelleher Margueret Miss maid r 1314 Church
Keller Katie Miss maid r 906 Ridge av
Keller Tedore C (Jessie) mining Chgo r 1007 Greenwood tel 2083
Keller Teodore P student r 1007 Greenwood
Kelley Ellen Miss cook r 1301 Elmwood av tel 1144
Kelley G H r 1203 Elmwood av
Kelley Harvey (Ruth) chauf r 1816 Darrow av
Kelley Wm J (Mary) lab r rear 912 Foster
Kelley Chas (Florence E) watchman r 1003 Wesley av
Kelley Earle D (Emalie L) physician r 1017 Grove tel 891
Kelley Edward M (Maud) grain and feed r 820 Foster tel 2540
Kelling Anna Miss r 943 Ashland av
Kelling Ricka (wid Joseph) r 943 Ashland av
Kellogg Francis M r 1512 Chicago av
Kellogg Howard (Alma) fire ins Chgo 1 1211 Michigan av tel 3278-R
Kellogg John S clk r 1458 Maple av tel 3395-J
Kellogg Margarette Miss r 1512 Chicago av tel 3442-L
Kelly Ellen Miss maid r 1805 Wesley av
Kelly Geo H (Ida D) r 1203 Elmwood av tel 3124-R
KELLY GEO T (Margurette) lawyer Marquette bldg r 1028 Judson av tel 861
Kelly Harry (Anny) lab r 749 Custer av
Kelly James clk 1801 Lyons r 1510 Ashland av
Kelly John E (Nellie) bkpr r 1022 Greenleaf
Kelly Kathryn Miss maid r 1555 Ashland av

FOR WHATEVER YOU NEED TRY
THE STORE THAT SELLS EVERYTHING
Phone Evanston 2400
Rosenberg's
EVANSTON
Phone Wilmette 1100

TELEPHONE 285

MASON & SMART

1580 SHERMAN AVENUE Evanston, Ill.

Real Estate, Bonds, Mortgages

Kelly Lydia Mrs r 1716 Orrington av tel 2348
Kelly Mary (wid Peter) r 505 Chicago av
Kelly Michael (Elizabeth) grocer 1801 Lyons r 1510 Ashland av
Kelly Wm bkpr r 1510 Ashland av
Kelsey Ester Miss r 1046 Ridge av
Kelsey Fenton P r 1233 Judson av
Kelsey Horris N (Bernett B) fire ins r 1046 Ridge av tel 1487
KELSEY PRESTON T (Laura) mngr Sun Fire ins 39 S La Salle Chgo r 1807 Asbury av tel 1597
Kemp F r 1120 Cleveland
Kemp Jennie M Mrs r 1730 Chicago av
Kempter Jos J (Helena) oils r 922 Emerson av
Kemsmith Conrad r 573 Cook
Kendall Alfred A (Carrie) supt Chase & Sanborn Chgo r 1541 Hinman av tel 348-J
Kendall Fred R salesman r 1606 Lake
Kenley William B (Freda) machinist r 1132 Noyes
Kenna C F (Jennie) butcher r 705 Oakton
Kenna Hugh elect r 705 Oakton
Kenna Mary Miss bkpr r 705 Oakton
Kennedy B F (Hazel) clk r 812 Washington
Kennedy Ida Miss maid r 1720 Wesley av
Kennedy James (Alice M) plumber r 1925 Darrow av
Kennedy John (Ellen) r 1029 Ayars pl
Kennedy Lenore Miss student r 1029 Ayars pl
Kennedy Thomas reporter asso press r 1421 Sherman av
Kennedy Wm E (Louise) salesman r 124 Keeney

ORIGINAL CABINET CO.
Residence and Office Furniture Made to Order
Office and Factory, 721-25 Custer Ave. Phone 107. EVANSTON

JOHN VICTOR LEE
DRUGGIST
Toilet Articles, Druggists' Sundries, Cigars, Prescriptions Carefully Compounded Day and Night
THREE PHONES { FIVE-SIX-SEVEN / FIVE-SIX-EIGHT / FIVE-SIX-NINE
N. E. Cor. Main and Chicago Ave.
EVANSTON

PORTER'S TREES AND SHRUBS
Evanston Nursery
Emerson St.
1-4 Mile West of Canal
Tel. Evanston 997
LANDSCAPE GARDENING

Kenneley Geo A tree expert 527 Main
Kenney Catherine (wid James) r 1311 Elmwood av
Kenney Jas H (Rose) driver r 1311 Elmwood av
Kenney Mary Miss seamstress r 1311 Elmwood av
Kennicott Robert r 910 Main
Kennon A M Miss r 1003 Hinman av
Kennon H B with Carson Pirie & Co Chgo r 1003 Hinman av tel 958
Kenop Antonetta Miss maid r 1007 Greenwood
Kensinger Willa Miss dressmkr r 520 Davis
Kensler Frank jr lab r 1007 Elmwood av
Kensler Rosalia (wid Frank) r 1007 Elmwood av
Kent J T (Clara) physician 108 N State Chgo r 1142 Hinman av tel 389
Kent Thomas Mrs r 1934 Orrington av tel 3058
Kent Virginia J r 1934 Orrington av
Kenyon Chas A (Francis) bkpr r 1106 Ayars pl
Kenyon Olga Miss 1823 Darrow av
Keogh Martha Mrs r 936 Forest av
Kepka Fred (Marie) lab 1635 Washington
Kepler Frederick (Harriett) carrier P O r 1022 Ridge ct
Kepler Joseph W (Martha) r 1022 Greenwood boul tel 19
Kerevan Alice Miss r 1307 Judson av
Kerevan John (Susie) clk W J O'Connell r 1226 Chicago av
Kerevan Margaret Miss r 1307 Judson av
Kerkochian Alexander rug rep r 1409 Sherman av
Kermer Martin J (Edith) engineer r 2227 Grant

Wholesale and Retail Bakers and Confectioners, Fancy Pastry and Cakes Made to Order for Weddings and Parties.
MEYER & CO. 1618 Sherman Ave. TELEPHONE 71 Evanston

We have the New Edison Diamond Disc Phonographs
Willard E. Ericson, Inc.
EDISON PHONOGRAPHS
Phone 4523
603 Davis Street
EVANSTON

3 Phones: 337, 338 and 339

Daniel's Pharmacy

"The Penslar Store"

Soda Fountain Open All the Year Around
Prescriptions Called For and Delivered

MAPLE AVE. AND FOSTER STREET

Kern Catherine Mrs r 1407 Oakton
Kern Catheryn Miss maid r 1421 Oak av
Kern Henry W (Florence J) real estate Chgo r 2504 Harrison tel 361
Kern John teamster r 1407 Oakton
Kern Katie Mrs r 1407 Oakton
Kern Lena Miss r 1407 Oakton
Kern Susie Miss r 1407 Oakton
Kernohan Chas clk r 619 Davis
Kernohan Geo (Clara) chauf r 1308 Sherman av
Kernohan R (Carrie) driver r 619 Davis
Kerr Henry H (Jessie) engineering N Y Life bldg Chgo 1215 Greenleaf tel 2671
Kerr John (Elizabeth) driver r 2120 Wesley av
Kerr Thos driver r 1112 Foster
Kerr Walter L (Esther) carp r 2142 Asbury av
Kessler H T r 634 Hinman av
Kester Wm Thomas r 616 Noyes
Kestermeier Mary Miss r 806 Ridge av
Ketcham Ada E (wid T C) r 1710 Asbury av
Ketcham Frank W bond broker Chgo r 1710 Asbury av
Ketchum Martha (wid James) r 1501 Dewey av
Ketcham T C Mrs r 1710 Asbury av
KETRIDGE CHARLES H special writer lumber trade paper r 1614 Chicago av
Keye Leighton S ins r 2147 Sherman av
Keyes Linda Mrs r 818 Church
Keyes Roland W (Emily) with Franklin MacVeagh Chgo r 903 Forest av tel 1473

EVANSTON FIREPROOF WAREHOUSE Clean, Dry and Absolutely Fireproof Storage
Special Piano Room, Chairs and Tables for Rent, Special Rug Room, Moving, Packing, and Shipping
Non-Fireproof Storage and Main Office **Fireproof Storage**
1621 Benson Ave. Phone 91 Estimates Free 1839-43 E. Railroad Ave. Phone 92

DAVID N. OLSON
Funeral Director and Embalmer
906 CHICAGO AVE. **Phone 600** **EVANSTON**
Ambulance Service. Calls answered day and night.

One of our Safe-deposit boxes at $3.00 a year gives you complete protection for your valuable papers. It also gives you peace of mind.

CITY NATIONAL BANK

OFFICERS

Joseph F. Ward, President — William S. Mason, Vice-President
Charles N. Stevens, Cashier — Hurd Comstock, Asst. Cashier

Keyes R A (Katie) with Franklin MacVeagh r 1210 Forest av tel 28
Khiderian Dick rug rep r 1409 Sherman av
Kidd Elizabeth (wid Robt) r 1623 Greenwood
Kidd Robt chauf r 1623 Greenwood
Kidder E Warren (Irene S) with Mark Mfg Co r 2307 Harrison tel 3385-R
Kidder Henry M retired r 1705 Lincoln tel 3365-L
Kidnay Norman inspector Evanston R R r 2429 Central tel 4736
Kiehl Etta Miss nurse r 1044 Lake Shore
Kiel Sherley Miss teacher r 1726 Orrington av
Kiesgen Jacob H (Mary E) machinist r 2744 Woodbine av
Kilb J (Helen) farmer r 1321 Oakton
Kilby Clara Miss r 1016 Davis
Kilby Edward E (Eliza) tinner r 1016 Davis tel 1169
Kilby Eliza r 1016 Davis
Kilby Henry A collector r 1016 Davis
Kilby H N collector r 1030 Davis
Kilby Roger (Florence) steam fitter r 1723 Emerson
Kilby Wm (Agusta) carp r 1917 Darrow av
Kilgour William (Margaret) carp r 2006 Maple av
Kimball A W Mrs r 502 Lake tel 620
Kimball Margaret Miss r 502 Lake
Kimball Ruth Miss student r 1563 Ridge av
Kimball Western G (Lulu) mngr Pittsburgh Plate Glass Co Chgo r 1563 Ridge av tel 1271

R. WILLIAMSON & CO. Washington and Jefferson Sts. CHICAGO, ILL.
Manufacturers of LIGHTING FIXTURES OF EVERY STYLE OR PERIOD

Store Phone Evanston 98. Residence Phone Evanston 2903

Western Casket & Undertaking Co.

WM. H. SCOTT, Manager
Formerly with J. L. Hebblethwaite.
Our North Shore Store at Evanston carries a line of Caskets from the cheapest crepe casket to the richest mahogany. Therefore we are prepared to serve the laboring man and the rich man at a big saving to both. First-class service and courteous treatment guaranteed. Automobile service furnished.

M. Foley Company
Mason, Cement and Street Paving Contractors
716 Main Street, Evanston. Phone 175. Yard Phones, 4373-3866

KIMBALL W W CO pianos G A Faas agent 2001 Pratt ct tel 757
Kimbark Donald salesman r 1015 Hinman av
Kimbark Eliza Mrs r 926 Michigan av
Kimbark E H (Maud) International Harvester r 926 Michigan av tel 4194
Kimbark E U (Louise) mngr Paper Mills Co Chgo r 1015 Hinman av tel 610
Kimbark H R clk r 1015 Hinman av
Kimbark Louise Miss r 1015 Hinman av
Kimbrough Theo waiter r 2018 Colfax tel 4811
Kincaid Hazel Miss r 815 Lincoln
Kincaid Joseph C (Kathrine) painter and decorator r 815 Lincoln tel 2372
Kincaid J Herbert student r 815 Lincoln
KINCAID W M (Lizzie) stewart Woman's club r 1700 Chicago av
Kind Wm (Elizabeth) lab r 2345 Lake
Kinder Edwin retired r 1505 Ashland av tel 3356-L
King Anna G Miss r 1028 Wesley av
King Arthur janitor Y M C A r 816 Church
King A M r 807 Davis
King Ester Miss clk r 1028 Wesley av
King F Louise Miss clk r 1028 Wesley av
King Geo (Jane) Geo King & Son mason contractors r 1028 Wesley av tel 2655
King Geo S (Amelia) electrician r 539 Chicago av
King Geo & Son mason contractors 1028 Wesley av
King Grace L teacher E T H S r 1207 Main

John C. Schuett Office 1620 Sherman Ave. EVANSTON - ILLINOIS
Dealer in Improved and Unimproved Farms
Sold or Exchanged in Illinois, Wisconsin, Iowa, Nebraska, Michigan, and North and South Dakota
PHONE CONNECTIONS

John A. Shellberg Decorating Co.
Exterior and Interior Painting. Paperhanging, Tinting, Wall Papers, Grass Cloth.—PAINTING CONTRACTORS—Estimates Furnished
Phone 3731. 828 Custer Ave., Evanston, Ill. Residence 811 OAKTON ST.

CHICAGO OFFICE
164 N. Michigan Ave.

Established 1854

HYDE PARK OFFICE
1522 East 53rd Street

C. H. Jordan & Co.

FUNERAL DIRECTORS

Telephone 449
EVANSTON

612 Davis Street, Evanston, Ill.

King Harriet Miss r 1327 Judson av tel 3331-J

King John B (May) Geo King & Son r 1028 Wesley av tel 2655

King Joseph (Elizabeth) porter r 822 Crain

King Louise Mrs r 1119 Washington

King Luela (wid Wm H) r 1207 Main

King Mary Miss maid r 940 Forest av

King Robert M (Minnie) with D Appleton & Co pub r 920 Main tel 2819

King William A (Marjorie) Standard Oil Co Chgo r 1606 Wesley tel 864

King Mrs r 1119 Washington

Kingsbury Clara Miss r 1416 Hinman av

Kingsbury H P Col (Florence) r 1416 Hinman av tel 2878

Kingore Fred S (Netta C) ins agent Pacific Mutual Co r 827 Hinman av

Kingsley Geo S (Emma) architect 186 N La Salle Chgo r 225 Kedzie tel 3473-J

Kingsley Helen Miss r 1229 Judson av

KINGSLEY H H (Nellie F) supt school dist 75 r 1229 Judson av tel 138

Kingsley Katharine Miss r 1229 Judson av

Kingsley Margarette Miss r 1229 Judson av

Kingsley Sherman C (Bessie C) supt Chgo Relief Society r 2436 Orrington av tel 296

KINNEY J FRED (Eva) with Mason & Smart r 1245 Judson av

GEORGE B. CURRIER Pillsbury's Best FLOUR Gold Medal and Ceresota

Grain, Feed, Hay and Straw. Rolled Feed a Specialty.

709-11-13-15 Chicago Ave. TELEPHONE 2646 EVANSTON, ILL.

HINGKLEY & SCHMITT, Inc.

Telephone Evanston 980 1919 Asbury Ave.

Distributors of Waukesha Table Water

We do Developing, Printing, Enlarging and Copying.
We make Lantern Slides, Interior and Exterior
View Work, Flash Lights, Etc.
THE CAMERA SHOP
PHONE 1075
614 Davis St., Evanston, Ill.

Kinsely ——— r 2720 Woodbine av
Kinsolving Rathiel Miss r 1831 Chicago av tel 3016
Kinzer Peter teamster r 2114 Wesley av
Kippes Fred (Bessie) r 1860 Sherman av
Kirey Dorothy (wid Henry) r 1020 Ashland av
Kirk John B clk r 1127 Hinman av
Kirckbride S H (D C) Amer Bible Society Chgo r 1935 Sherman av tel 2223
Kircher Edward student r 1124 Ayars pl
Kirkham Geo L (Eleanor) salesman r 2733 Harrison tel 2221
Kirkham Mildred Miss student r 2733 Harrison
Kirkland Harry B (Annie) civil engr r 2705 Park pl tel 1596
Kirkman Belle Miss r 1429 Ridge av
Kirkman Ethel Miss r 1429 Ridge av
Kirkman Jay (Susan) r 1429 Ridge av tel 88
Kirkman Marshall M (Fanny) R R r 1429 Ridge av tel 88
Kirkpatrick Harlow B (Elizabeth) civil engr r 1906 Lincoln tel 3421-L
Kirksey Alfred A r 2348 W Railroad av
Kirlan Margaret Miss maid r 741 Forest av
Kirsch Geo (Mary) cigar store 926 Church r 2126 Maple av
Kirschbraun Lester r 802 Colfax
Kirscht Nicholas (Theresa) driver r 1146 Ashland av
Kirschten Nicholas (Anna) whol shoes 231 W Monroe Chgo r 726 Monroe tel 3203-R

James Wigginton
Phone 486. 1320 Simpson Street
CONTRACTOR FOR
MASON WORK
CONCRETE WORK
CEMENT WALKS
FLOORS & DRIVES
Sewers, Water Mains
House Drains, Etc.

HALLMAN & FRIEDRICHS
PAINTING AND DECORATING CONTRACTORS.
Fine Interior Work our specialty. Estimates furnished.
Phone 4709 Phone 2208
520 Dempster Street Residence: 931 Wesley Ave., Evanston

AUGUST RODELIUS
The Reliable Jeweler at Evanston
827 Davis St. Phone 2635 Evanston

Kiser Palmer E student r 726 Clinton pl
Kiser Samuel (Mildred M) author r 726 Clinton pl tel 3510-J
Kisgen Anna M Miss r 2744 Woodbine av
Kissinger Pane clk 1928 Central r 2548 W Railroad av
Kissinger Paul C r 1904 Central
Kittredge Geo A (Georgia) retired r 413 Grove tel 2991
Kitzall Elizabeth Miss r 1403 Maple av
Kitzall Laura F Miss r 1403 Maple av
Kiobasa Thomas lab r 1535 Wilder
Kiviakoski —— lab r 1535 Wilder
Kizyian Michael cook r 1301 Elmwood av
Kjelsoe Christian (Anna) cabinet maker 1015 Davis
Kkin Wm J (Mary) salesman r 716 Judson av tel 812
Klamfoth Albert teamster r 2011 Pratt ct
Klamfoth Albert (Augusta) teaming r 635 Central tel 3739
Klamfoth Wilamina (wid Christ) r 2011 Pratt ct
KLASEN HATTIE MISS graduate nurse supt Lake Shore Sanitarium r 2237 Sherman av tel 2818
Klass Frank r 1934 Maple av
Klatt William (Augusta) section foreman r 2118 Wesley av
Klee Simon (Stella B) clothing Milwaukee av and Division Chgo 727 Sheridan rd tel 2880
Klein Anna Miss maid r 1550 Oak av
Klein Anna Mrs r 1038 Chicago av
Klein Charles (Mary) foreman r 317 Elmwood av
Klein Elizabeth Miss r 1038 Chicago av

The Evanston Decorating Co., Inc.
Fine Interior Work. Exterior Painting. Wall Papers. Grass Cloths, Etc. Paints, Oils, Glass, Etc. Tel. 181 1576 Maple Ave., EVANSTON

The Avenue House
offers every modern convenience and comfort to refined families and guests wishing to be away from the noise and dust of the city.
Noted for Cuisine Service and Courtesy

EVANSTON'S
Leading Hotel
TELEPHONE 1110
Chicago Avenue and Davis Street

AUGUST RODELIUS

JEWELER---OPTICIAN

Repairing of complicated Watches and Clocks. Old Jewelry altered and made over like new at reasonable prices

827 Davis St. **Phone 2635** **Evanston**

KLEIN ELLA MRS mngr North Shore Employment club r 1618 Sherman av tel 934
Klein Jacob (Ella) r 1618 Sherman av
Klein Katherine Miss maid r 305 Davis
Klein Mary Mrs r 807 Chicago av
Klein Paul J (Sarah) clk Geise r 1037 Florence av
Kleinert Ernest fur cutter Geo Balck
Kleinor Emma Miss teacher r 2631 N Prairie av tel 1315
Kleinofen L r 1455 Elmwood av
Kleinsmid R J (Ada) dist mngr Yale Lock Co r 815 Madison tel 2570
Klemm R J (Minnie) with Am Ex Co r 1516 Florence av
Kleuls Wilhelm gardener rms 1603 Main
Klewer Geo W (Josephine C) r 112 Maple ct
Klinck Mary Mrs r 1102 Maple av
Kline Carrie A Miss r 2318 Ridge av
Kline Carrie G student r 2318 Ridge av
KLINE C A osteopath rooms 3 to 5 Rood bldg tel 492 hours 8 to 12 m except Thursdays 8 to 1 p m Sundays and evenings by apointment only r 1426 Elmwood av tel 4822
KLINE FRANK J (Anna C) prop Crystal Table Water 2318 Ridge av tel 353
Kline Gertrude Miss maid r 709 Foster
Kline Helen C student r 2318 Ridge av
Kline J D r 2602 Hartzell
Kline James L r 2602 Hartzell
Kline Neva Miss teacher r Hotel Monnett
Kline R R r 1631 Orrington av

SEEDS, FLOWERING BULBS AND HARDY PLANTS

CUT FLOWERS AND FLORAL DESIGNS

LOUISE C. KADLEC

Phone 2050 **820 Church Street** **Evanston, Ill.**

Nursery 2 miles west on Church Street, Phone 1674

Northwestern Heating and Plumbing Company

Elmer W. Fox, Manager
C. S. Wallace, President. Conrad Schmeisser, Secretary.
E. Major, Vice-President. Geo. A. Kearney, Treasurer.

PHONES 2693 & 3017

(REAR OF) **1574 Sherman Ave.**

INDEX BUILDING

ENCOURAGE HOME INDUSTRY BY EATING
P. & M. R. Putnam HOME BREAD
Made and Baked in Evanston in one of the most Sanitary and best equipped bakeries in the Country. Pure, Sweet and Clean. Ask Your Dealer.
EVANSTON'S MODEL BAKERY
C. H. PUTNAM, Prop. Phone 4020 537-39 CUSTER AVE.

Kline Simon V (Grace C) foreman r 2318 Ridge av tel 353
Klinge Edw lab r 1022 Florence av
Klinge Marie Miss printer r 1022 Florence av
Klinge Wm (Barbra) lab r 1022 Florence av
Klinkhammer Anna Miss r 810 Clark
Klinkhammer Anthony clk r 810 Clark
Klinkhammer Louise Miss r 810 Clark
Klinkhammer Theodore r 810 Clark
Klippstein Selma (wid Frank) laundress r 2131 Ridge av
Kloepfer John (Mame) deputy sheriff r 1328 Washington
Kluge Henry C clk r 1912 Lake
Kluge John bic repair r 1912 Lake
Kluge Jos (Anna) lab r 1912 Lake
Knack Fred W (Lucretia) printer r 2620 Central tel 4715
Knaggs Laura M teacher r 720 Michigan av
Knaggs Rob B with Chgo Tel Co r 720 Michigan av tel 4139
Knaggs Robt C (Laura H) retired r 720 Michigan av tel 4139
Knapp Amy L Miss r 1406 Main
Knapp C W (Ella) carp r 830 Hamlin
Knapp Eliza Mrs r 810 Sherman av
Knapp George M (Mary) supt Jno B Wiggins Printing & Engraving Co Chgo r 621 Sheridan rd tel 3173-J
Knapp Harold E r 810 Colfax
Knapp J N (Amy) carp r 1406 Main

EARN WHILE YOU LEARN
Northwestern Training School for Nurses
$15 to $25 per week while taking lectures. Course consists of six months' Hospital and Sanitarium training, and one year's lecture work, resident or non-resident.
Nurses' Registry. Male and Female Nurses furnished day or night, city or country. Call or phone Evanston 2818. 2237 Sherman Ave., Evanston, Illinois

EXCLUSIVE AGENCY FOR EVANSTON
The Famous Martha Washington Candies
Also MORSE'S and WHITMAN'S
ALL SIZES AND PACKAGES
COLWELL'S UNIVERSITY DRUG STORES
601 DAVIS ST. PHONE 24 EVANSTON, ILL. 821 NOYES ST. PHONE 730

The
Evanston Art and Stationery Store
JOHN A. SMITH, Proprietor
EXPERT PICTURE FRAMING POPULAR PRICES
715 Church St., Evanston, Ill. Tel. 2706

Knapp Myrtle M Miss mechano-theropist r 1518 Sherman av
Knapp R N asst physical dir Y M C A r 1610 Maple av
Knapp Wm H (Nina) prof N W U r 828 Simpson tel 3424-W
Knepper Barbara Miss maid r 2212 Lincoln
Knepper Frank Mrs r 1324 Warren
KNEPPER MARY F MRS Beatrix dry cleaners and prop Evanston employment bureau 843 Chicago av tel 1147
Knepper Nicholas pipeman fire dept r 1324 Warren tel 4060
Knepper P (Anna) teamster r 1324 Warren
Knettle Alice Miss r 210 Main tel 3077
Knickerbocker Edith M r 744 Judson av tel 4263
Knight Augustus (Katherine) bonds H T Holtz & Co Chicago r 1005 Hinman av tel 3963
Knight Eugene C physician 1709 Ridge av tel 904
Knight Francis teacher r 1326 Asbury av tel 660
Knight Gerald F (Elizabeth) carp and bldr r 535 Judson av tel 2736
Knight James S (Alma) (Knight Light Co) tel N 1716 r 1571 Ridge av
Knight J S r 1571 Ridge av
Knight J W (Lillian) asst treas Illinois Trust & Savings r 1031 Michigan av tel 436
Knight Katharine student r 1326 Asbury av
Knight Newell C (Louise S) adv 1700 1st Natl Bank Chgo r 1326 Asbury av tel 660

Cleaning, Dyeing and Repairing
Done by the
EVANSTON PANTITORIUM
1619 Sherman Ave., Evanston Telephone 619

YOU CAN HAVE THE BEST,
Cleanest, Whitest, Household Linen in America at a cost far less than it can be done up for in your home at . . . . . .
Nelson Brothers Laundry Co.
EVANSTON AND WILMETTE
Telephones 422 and 489 Telephone 2

Chandler. EVANSTON
MESSENGER AND PARCEL DELIVERY
TELEPHONE 123. 630-632 DAVIS STREET

M. Weiland Florist
Telephone 2656
602 Davis Street
Funeral Work OF ALL KINDS Artistically done

Knisley Geo F r 2720 Woodbine av
Knisper R r 1409 Oakton
Knobel Alex (Gertrude) plasterer r 1825 Simpson tel 4348
Knoll Anna M Miss r 1463 Sherman av tel 4784
Knoll May Miss student r 512 Lee
Knoll Mary Miss r 1463 Sherman av
Knoll M r 927 Davis
Knollenberg Chas (Rosina) mach r 415 Rinn
Knollenberg Homer L driver r 415 Rinn
Knollenberg Robert C r 415 Rinn
Knopf Caroline (wid Aug C) r 1418 Wesley
Knorst Kathryn r 622 Davis
Knoth Henry carp r 831 Warren
KNOTHE E J mngr Tyler-Leffingwell Co r 847 Chicago av
Knowlton H B (Charity) ins agt travelers r 1141 Hamilton av tel 1240
Knowlton Walter H (Maude) clk r 1234 Wesley av
Knox Arthur H (Ethel) architect r 2400 Park pl
Knox Clarence r 1117 Florence av
Knox Edith Miss r 804 Hinman av tel 1248
Knox Henry driver r 1921 Maple av
Knox Howard (Lillian) lab r 930 Custer av
Knox Julius F (Kathryn) painter r 941 Asbury av
Knox W L real estate 405 Chamber of Com Chgo r 804 Hinman av tel 1248
Knudsen B Mrs r 1623 Orrington av
Knudson John carp 1037 Dewey av

North Shore Gas Company
SUPPLIES GAS FOR ALL PURPOSES IN
Winnetka and Highland Park, Ill.
A Full Line of Gas Fixtures, Stoves, Etc.

CLOTHES MADE BY US NOT ONLY FIT, BUT THEY HAVE A STYLISH AND COMFORTABLE LOOK THAT ONLY GOES WITH CAREFUL AND EXPERT WORKMANSHIP.

TELEPHONE 287

JOSEPH F. PIERSEN TAILOR 619 DAVIS STREET EVANSTON

Knust Ernest flagman r 1109 Ayars pl
Knutsen Lee E (Rae) clk r 1424 Wesley av tel 3309-R
Knutson Alice Miss maid 1000 Lake Shore
Knutson Mabel Miss maid r 728 Colfax
Kober Dave prop Golf Evanston Golf club Ridge av and Sheridan rd r same
Kobold Augusta Mrs r 550 Linden av
Kobold Laura Miss bkpr r 550 Linden av
Koburn Mary Miss cook r 1612 Wesley av
Koch Charles G (Matilda) r Simpson and County rd
Koch Chas R E Dr (Sylvia) secy dental dept N W U r 1228 Oak av tel 2959
Koch C W (Emily) mngr shoe dept r 624 Davis
Koch Fred (Mary) pipeman fire dept r 2123 Wesley av
Kodet Ida Miss maid r 1943 Sherman av
Koehlar Dora Mrs r 1612 Chicago av
Koenig Hildegard Miss maid r 1625 Judson av
Koen Margaret clk City Nat Bank r 2145 Maple av
Koen Robert (Emma) cigars and tobacco 1624 Orrington av r 2145 Maple av
Koen Robert jr clk public service Co r 2145 Maple av
Koenig Clara Miss maid r 1330 Church
Koeppe Lizzie Mrs r 930 Chicago av
Kohm Alvina Miss maid r 2127 Orrington av
Kojima Kaiga butler r 926 Sheridan rd
Kolakowski John lab r 1523 Wilder
Kolakowski Stephen lab r 1523 Wilder
Kolkas Mat (Catherine) retired r 743 Asbury av
Kolkas Mat jr r 743 Asbury av

Hot Water Heating, Boiler Repairing, Radiators, Boilers and Pipe Covering

WILLIAM V. RAKE

WRITE FOR ESTIMATES
Phones 227 and Wilmette 71

1945 Central Street

Tobias Millinery and Furs
EVANSTON, ILLINOIS

Surveyors GREELEY-HOWARD CO.
SUITE, 1016 City Hall Square Building
139 No. Clark St. CHICAGO
Forty Years' Experience in North Shore Surveying
M. L. GREELEY, Vice-Pres. and Treas. Phones: Randolph 6008, Auto. 42-343 WINNETKA Phone 605 W.

Kolteman John driver r 2024 Wesley av
Kominoski Joan (Dora) lab r 1019 Dewey av
Konsberg Alma C Miss r 412 Lake
Konsberg Alvina V Doles & Sheppard Chgo r 412 Lake tel 3200-J
Konsberg C R Mrs r 412 Lake tel 3200-J
Konsberg Edna M Miss r 412 Lake
Konsberg Laura S Miss r 412 Lake
KOOB E M MISS prop Royal dry goods store r 914 Main
Koob P J r 826 Monroe
Koogle Emile C salesman Hibbard Spencer Bartlett Chgo r 825 Sherman av
Kogle Samuel I (Mable) machinist r 825 Sherman av tel 3279-L
Kooh O r 914 Main
Kopsol Mary (wid Carl) r 1147 Florence av
Koren Walter clk r rear 912 Foster tel 3440-W
Korn Edward driver r 2667 N Prairie av
Korn Emma Miss maid r 2667 N Prairie av
Korn Ernst (Fredericke) tally man r 2667 N Prairie av
Koshellok ——— 1526 Washington
Koshgarian Missag rug cleaner r Greenwood and Sherman av
Koshgarian Missak (Esther) rug repairer r 1027 Chicago av
Koshgerian S G shoe mkr 802 Main tel 2990
Kosmos Sanitarium Dr Lahn mngr Paul Beffort secy 2112 Sherman av tel 1729

GEORGE BELCK, PRACTICAL FURRIER
Furs Cleaned and Repaired
Phone 1390. 1520 Sherman Ave., Evanston

A. S. ADAMS, Pres. and Mgr. Phone Evanston 2894
Electric Commercial Co.
Modern Illuminating Fixtures Designed and Constructed.

A. SEAMAN, Sec'y and Treas.
Electrical Constructors and Engineers
"The House of Service and Quality"
804 Davis St., Star Theatre Bldg., Evanston, Ill.
Specialists in Maintenance and Repairs

Evanston Trust and Savings Bank
JAMES R. SMART, Prest. JOHN WESTREICHER, Vice-Prest.
A. F. BULL, Cashier
Capital Stock $100,000.00
Safety Deposit Vaults 3% Interest on Savings Accounts
Checking Accounts Solicited
Phone 89 **915 Chicago Avenue** **Evanston**

Kosoroski Antonio (Jennette) lab r 923 Ashland av
Koss Sophie (wid Chas) r 1515 Dewey av
Koss Wm E clk r 1515 Dewey av
Koster August (Katie) lab r 1030 Ashland av
Kotz Geo (Caroline) gardner r 2212 W Railroad av
Kotz Peter Geo student r 2214 W Railroad av
Kowalski Ign real estate 1224 Florence av
Kowasini Stev (Ricka) lab r 1023 Dewey av
Kozin S H Miss r 618 Church tel 2821
Kozinski John (Matta) lab r 1210 Florence av
Kraatz Bernard (Augusta) mach Nat Bis Co r 413 Rinn tel 1433
Kraatz Charlotte Miss seamstress r 413 Rinn tel 1433
Kraatz Max engineer fire dept r 413 Rinn
Kraatz Nellie Miss r 413 Rinn
Kraatz Paul (Amile) machinist r 410 Rinn
Krabs Adam (Caroline) lab r 2103 Oakton
KRAFT C A (L A) supt Evanston Fire Prof Ware house r 1505 Ashland av tel 3356-L
Kraft C F bds Greenwood Inn
Kraft Geo (Maud) Geo Kraft Co Chgo r 1214 Maple av tel 1846
Kraft Henry driver 1552 Wesley av tel 3935
KRAFT JOHN LEWIS asst supt Evanston Fire Proof ware house r 1505 Ashland av
Kragh Katy Miss hskpr r 1734 Asbury av
Krainak Susan Miss maid r 2036 Orrington av

Interior Decorating **Exterior Painting**
C. D. MACPHERSON
Tel. 250 **1570 Sherman Ave.** **Evanston**
FURNITURE—DRAPERIES
Upholstering *Refinishing* *Cabinet Work*

FENCING
WIRE-WOOD-IRON
FARM, FIELD AND POULTRY FENCING. Send for 40-page catalogue. See our new line of fencing for front and back yards
Concrete Posts Last a Lifetime To use wood posts for any kind of fencing means you have not investigated the low cost of our Concrete Posts. All sizes and kinds.
Federal Combination Fence Co.
8 S. Dearborn St. Hartford Bldg. Chicago, Ill.
Phones—Randolph 2944; Central 4016

Steam and Hot Water Heating Contractor
CHARLES E. ARNOLD
823 Davis Street, Evanston, Ill. Phone 266

J. L. Hebblethwaite
1610 Maple Ave. Tel. 130. Evanston. Auto Ambulance
UNDERTAKER.. EMBALMER @ Funeral Director
CALLS MADE DAY OR NIGHT

Kramer Jakob (Margaret) gardner r 1008 Sherman av tel 2123
Kramer Louis clk r 2014 Maple av
Kramer M (Sadie) furrier 1625 Orrington av tel 2923 r 2014 Maple av
Kramer Olive Miss maid r 320 Main
Krammer Carrie Mrs r 2014 W Railroad av
Krammer John lab r 2014 W Railroad av
Krammer Michael (Grace) lab r 2014 W Railroad av
Kranebell Wilbur R (Edith) business counsellor r 2624 Park pl tel 4412
Kranz Eva r 826 Monroe
Kranz Frank salesman r 826 Monroe
Kranz Marie Miss maid r 1415 Elinor pl
Kranz N F (Margaret) with Carson & Pirie r 826 Monroe tel 2026
Kraus Charles F (Louise) carp r 2200 W Railroad
Krause Arthur r 1729 Lyons
Krause Gustav (Teresia) grocer 1729 Lyons tel 1132
Krause John (Louise) meat market 1901 Central tel 4700 r 1843 Ashland av
Krause Walter lab r 1729 Lyons
Kreamer Elizabeth Mrs r 1572 Grove
Kreamer Mable Miss clk r 1572 Grove
Kremer Chas lab r 2010 Oakton
Kriuger Michal peddler 1008 Emerson
Krertinsky Topin (Marie) lab r 1001 Dewey av
Kretsinger F S (Grace) retired 1000 Forest av

THE STORE THAT SELLS EVERYTHING
Rosenberg's
EVANSTON
PHONE EVANSTON 2400 WILMETTE 1100

TELEPHONE 285 MASON & SMART 1580 SHERMAN AVENUE Evanston, Ill.

REAL ESTATE, FIRE INSURANCE, RENTING

Kretsinger W H (Ruby) chicken raiser r 935 Forest av tel 4184
Kretsinger Wm H Emerson rd
Krieman Wm machinist r 1513 Warren
Kriese Charles (Augusta) blksmith r 1428 Main
Kriese John (A) blksmth 1428 Main
Kriese J Miss maid r 409 Greenwood boul
Krietemeyer F Miss r 1722 Judson av
Krinker Martha Miss maid r 1140 Oak av
Krissle Cicilia Miss governess r 1401 Ridge av
Krohn Christine Miss maid r 714 Milburn
Kromenaker J r 612 Mulford
Kronenberger J H (Mary) motorman r 724 Oakton
Krool Ida Miss clk r 1219 Chicago av
Kropp Millie Miss drcssmkr r 1518 Sherman av
Kropp Mollie Miss student r 1518 Sherman av
Krueger Otto (Julia) green houses 1603 Main tel 4182
Krug Edward (Gertrude) r 1140 Oak av
Kruger Emma Miss maid r 2320 Hartzel
Kruger Frank (Mary) watchman r 577 Cook
Kruger Roy (May) plasterer r 521 Hinman av tel 3401-W
Krum Fred (Maggie) lab r 2214 W Railroad av
Krumenacher J (A) lab r 612 Mulford
Krumenacher P (N) motorman r 612 Mulford
Krumwidie ——— r 617 Haven tel 4094
Kruse Anna Miss maid r 2528 Sheridan rd
Kruse Edwin driver r 1107 Grant

High Grade Cabinet Work
Original Cabinet Co. 721-25 CUSTER AVE. Evanston PHONE 107

The Largest Stock of Drugs and Druggists' Sundries
Careful and Intelligent Attention
JOHN VICTOR LEE, Pharmacist
THREE PHONES { FIVE-SIX-SEVEN FIVE-SIX-EIGHT FIVE-SIX-NINE
N. E. Cor. Main and Chicago Ave.
EVANSTON

PORTER'S TREES AND SHRUBS
Evanston Nursery
Emerson St.
1-4 Mile West of Canal
Tel. Evanston 997
LANDSCAPE GARDENING

ASK YOUR GROCER for Meyer & Co. Bread
1618 Sherman Avenue Phone 71 Evanston

Kruse John B (Helen) freight handler r 1702 Lake
Kruse Joseph (Augusta) barn man r 1107 Grant
Kubin Otto r 1504 Oak av
Kuchawisky Jos (Mary) lab r 1045 Dewey av
Kueng Fritz (Emma) instr mkr r 1119 Washington
Kuhrt Charles (Anna) r 1527 Crain
Kuhrt Wiliam C (Emma L) painter r 1102 Asbury av
Kummer Anna Miss maid r 1017 Ridge av
Kummer M (Martha) clk 347 Florence av
Kunotski ——— 1526 Washington
Kunsch Madaline Miss maid r 1456 Ridge av
Kunstman L F (Frieda) credit man r 2505 Park pl
Kunze Fred (Dela) mechanic r 326 Custer av
Kunzelman Chas F (K) salesman Mears-Slayton Lumber Co r 2513 Prairie av tel 108
Kurczabine Stefan lab r 1013 Dewey av
Kurns Mamie maid r 1842 Wesley av
Kurtz Anna Miss maid r 652 Hinman av
Kusenski John (Ladislare) lab r 2026 Oakton
Kusta Steve (Anna) lab r 1426 Ashland av
Kustelack Michael (Michlina) lab r 1633 Washington
Kutcowski Mickal lab r 1012 Florence av
KUTOK MORRIS (Betty) gents and ladies tailor 1650 Maple av tel 1600 r 908 Church
Kutter John (Agnes) baker 1315 Emerson
Kuttruff C W (Nellie) insp r 1116 Foster
Kuttruff M Mrs r 1116 Foster
Kutzer Matt M agent Chgo & Milwaukee Electric R R 1020 Central r Highland Park

We Carry All Victor Records
WILLARD E. ERICSON, Inc.
VICTOR VICTROLAS
603 Davis St. Phone 4523 Evanston
[Prompt Delivery Service to all North Shore Towns

3 Phones: 337, 338 and 339

Daniel's Pharmacy

"The Penslar Store"

If you are too far away Telephone and we will deliver your orders Prescriptions called for and delivered. Sub-postal Station No. 2

MAPLE AVENUE AND FOSTER STREET

L

La Bahn Bros brick mnfgs R L La Bahn and J F La Bahn Oakton and C & N W R R

Labahn Fred (Albertina) brick mnfgr r 504 Asbury av tel 606

Labahn Fred (Louise) brick mfgr r 504 Asbury av

Labahn Geo (Louise) brick mfgr r 504 Asbury av

La Bahn John F (Kathryn) brick mfgr r 925 Wesley tel 3817

La Bour Harry E (Violet K) elec engr r 1518 Central tel 4831

Lacey Edith Miss r 305 Davis tel 294

LACEY EDWARD S (Anneta C) chairman advisory committe Continental Comercial Natl Bank Chgo r 305 Davis tel 294

Lacey E M Miss r 305 Davis

Lacey Jessie Miss r 305 Davis tel 294

Lachies Margaret Miss nurse r 1430 Elmwood av

La Count Geo M (Rose) clk r 2622 Hartzel

Ladwig Fred (Era C) watchman r 1608 Lake tel 3349-L

Ladwig Jos E (Sarah) signal helper C N W R R 1608 Lake

Laechle C G monuments r 714 Seward

Laechle WC (Isabelle) monuments r 714 Seward tel 4147

Laeder John (Catherine) green houses r 430 Florence av

Laff Bernard lab r 1409 Greenleaf

LAGEMANN ALBERT (Grace) with H Lagemann r 1138 Wesley av

EVANSTON FIREPROOF WAREHOUSE

STORAGE, MOVING, PACKING, SHIPPING

Non-Fireproof Storage and Main Office 1621 Benson Avenue Phone 91

Fireproof Storage 1839-43 E. Railroad Avenue Phone 92

David N. Olson

Undertaker, Embalmer and Funeral Director

906 CHICAGO AVENUE - - - EVANSTON, ILL.

Ambulance Service. Calls made day and night.

PHONE 600

We want your account and offer to you every courtesy consistent with sound banking

CITY NATIONAL BANK

3% interest compounded semi-annually on Savings Deposits

Resources over $3,000,000.00

LAGEMANN HENRY (Augusta) painter and decorator wall tinting glazing paper hanging 1512 Wesley av tel 273

Lagerham Gus (Marie) carp r 2712 Ewing av

Lagerham O M (Hannah) clk State Bank of Evanston r 2712 Ewing av tel 1225

Lagerquist Walter r 718 Clark

Lagoberg Erick paper hanger r 922 Davis

Lahn H E Dr mngr Kosmos Sanitarium r 2112 Sherman av

Laider Michael lab r 444 Asbury av

Laider Michael gardner r 444 Asbury av

Laidlaw Harriett Mrs r 1244 Elmwood av

Laing James carp r 831 Foster

Laing John carp r 831 Foster av

Laird Frederick G (Gertrude) real estate r 2522 Ashland av tel 1741

Lake Alfred asst treas Auditorium Theatre r 201 Main

Lake Fred C (Harriette) salesman r 201 Main tel 3270-J

LAKE GROVE DAIRY A F Johnson Co props 622 Clinton pl off Sheridan rd and Orrington av tel 316

Lake Jessie R Miss r 1708 Ridge av

Lake Rich C (Helen K) retired 1708 Ridge av

Lake R R r 1708 Ridge av tel 100

LAKE SHORE SANITARIUM Dr James B Littlejohn medical director Dr Allen A Foster asst medical director Dr Edith W Littlejohn diseases of women Dr Charles M Paden mngr Miss Hattie Klasen genl supt 2237 Sherman av tel 2818

R. WILLIAMSON & CO. Washington and Jefferson Sts. CHICAGO, ILL. MANUFACTURERS

When you are ready for your Lighting Fixtures — SEE US. —

WM. H. SCOTT

Formerly Assistant Undertaker to J. L. Hebblethwaite of Evanston, is now manager and part owner of an undertaking store at 1007 Davis St., Evanston, opened by the **Western Casket & Undertaking Co.** Automobile service.

Phone Evanston 98, Store. Phone Residence, Evanston 2903

M. Foley Company
Mason, Cement and Street Paving Contractors
716 Main Street, Evanston. Phone 175. Yard Phones, 4373-3866

LAKE SHORE NEWS THE Bowman Pub Co Publishers 526 Davis tel 585

LALLY JOHN HUGH (Annie P) lawyer 916 Title & Trust bldg Chgo r 1131 Oak av tel 1886

La Londe Wm S (Clara) broker r 1304 Wesley av tel 3085

Lamar Ophelia Mrs r 703 Greenleaf

Lamb W E (Georgia) attorney Monadnock bldg r 1031 Forest av tel 2913

Lamberson Elizabeth Mrs r 621 Sheridan rd

Lambert Albert E (Alfredia) driver r 1315 Emerson tel 3585-W

Lambert E Mrs r 903 Michigan av

Lambert Margaret maid r 2214 Hartzel

Lamberson Josephine M Miss r 621 Sheridan rd

Lamberty Peter (Tine) pipe welder r 942 Ridge ct tel 3132-W

Lambke Earl 1313 Chicago av

Lamke Earl J with Butler Bros Chgo r 710 Clark

Lamke J M Mrs r 710 Clark tel 173

Lamke Mildred Miss student r 710 Clark tel 173

Lamke Ray r 710 Clark

Lamont Robert P (Gertrude) pres American Steel Foundries r 1722 Judson av tel 643

Lampe Minnie Miss maid r 2308 Central

Lampman Clinton P (Mary F) adv mngr American Exporter 123 W Madison Chgo r 820 Michigan av tel 1672

John A. Shellberg Decorating Co.
Fine Interior Work Our Specialty—PAINTING CONTRACTORS—Estimates Furnished.
Phone 3731. 828 Custer Avenue, Evanston, Ill.
Residence 811 OAKTON STREET

John C. Schuett :-: Insurance
Insure You Against Fire, Life, Burglary, Accident :: Tornado, Liability and Automobiles ::
OFFICE, 1620 SHERMAN AVE. EVANSTON, ILL.
Phone Connections

CHICAGO OFFICE
164 N. Michigan Ave.

Established 1854

HYDE PARK OFFICE
1522 East 53rd Street

C. H. Jordan & Co.

FUNERAL DIRECTORS

Telephone 449
EVANSTON

612 Davis Street, Evanston, Ill.

Lamprokolsky Gus lab r 1047 Dewey av
Lamso C A (E M) retired r 1945 Sherman av tel 2698
Lamson C A r 1945 Sherman av
Lamson Geo T wks pub service r 1945 Sherman av
Land David student r 1109 Ayars pl
Landes Jas A (Lydia) janitor N W R R r 1103 Clark
Landin Abba Mis r 2122 Harrison
Landin Ammy (wid Carl) r 2122 Harrison
Landin Carl clk r 2122 Harrison
Landis Perry Mrs r 931 Judson av
Landley Albert E (Josephine) carp r 2027 Pratt ct tel 3336-L
Landley Clarence machanic r 2027 Pratt ct
Landon Isabel Miss r 902 Elmwood av
Lane A G Mrs 939 Forest av
Lane Irene Miss r 714 Reba pl
Lane Ire Mrs r 714 Reba pl
Lane Maurice W rec teller City Natl Bank r 714 Reba pl
Lane Oliver carp cont r 1430 Elmwood av
Lane W B (Harriette) mechanic r 531 Kedzie
Lane W R (Gertrude) lawyer Chgo r 1042 Michigan av tel 2246
Lang Frederich C (Mary) r 2617 Hartzel tel 2567
Langkin Henry (Alfreda) butcher r 1120 Foster
Lange Henry W (Hannah) chauf r 312 Rinn tel 1899
Lange Lena Miss cashier 1410 Wesley av
LANGE WALTER watchmkr August Rodelius r 811 Clark
Langewisch Wm stenog r 721 Warren

GEORGE B. CURRIER Pillsbury's Best **FLOUR** Gold Medal and Ceresota

Grain, Feed, Hay and Straw. Rolled Feed a Specialty.

709-11-13-15 Chicago Ave. TELEPHONE 2646 EVANSTON, ILL.

Corinnis Waukesha Water

Direct from the White Rock Mineral Springs.

THE PERFECT TABLE WATER

Telephone Evanston 980 1919 Asbury Ave.

When you see a Kodak think of

THE CAMERA SHOP

PHONE 1075

614 Davis St., Evanston, Ill.

Langfeld Anthony teamster r 1933 Jackson av tel 2024
Langfeld Lewis (Ella) lab r 1933 Jackson av tel 2024
Langfeld Mamie Miss laundress r 1933 Jackson av
Langhoff Louis F (Alice) clothing r 1131 Madison tel 2329
Langill Bamford B bkpr r 935 Ridge ct
LANGILL BLISS L (A) carpenter builder and general contractor office and res 935 Ridge ct tel 2244
Langill Chas L (Jennie) carp r 823 Main
Langill Laura Miss r 935 Ridge ct
Laning Elizabeth Miss r 1566 Dewey av
Laning Geo (Lena) r 1566 Dewey av tel 4579
Lannen Thos E (Pearl) lawyer r 1221 Greenleaf tel 3956
Lanning Arthur clk r 1326 Chicago av
Lanning Geo (Elsie) barn man r 2034 Maple av
Lanning P (Sophie) r 1823 Orrington av tel 1407
Lanning Wm J (Fredia) police officer r 1929 Darrow av
Lansee Lenia Miss maid r 1429 Ridge av
Lantz Florence Miss maid r 1130 Lake Shore
Lanz Lemy Miss Miss r 1228 Oak av
Lapham Edward H buyer A C McClurg Co r 822 Sherman av tel 3279-J
Lapham E Burnham salesman Geo Nash Steel Co r 822 Sherman av
Lapham Helen Miss r 822 Sherman av
Lapham Robert P salesman Riley Barton Chgo r 822 Sherman av
Lapp Charles H (Augusta) engineering r 825 Lincoln tel 1309

HALLMAN & FRIEDRICHS

PAINTING AND DECORATING CONTRACTORS.
Fine Interior Work our specialty. Estimates furnished.

Phone 4709
520 Dempster Street

Phone 2208
Residence: 931 Wesley Ave., Evanston

Evanston Building Material Co.

SUPPLIES, TEAMING, Etc.

Phone 3098. Yards and Office: Simpson St. and C. & N. W. Tks.

PACKING
MOVING
SHIPPING

STORAGE

CHAIRS AND
TABLES FOR
RENT

IREDALE FIREPROOF WAREHOUSE

Phone 955 Evanston, Ill. 1721-23 Benson Ave.

The Evanston Decorating Co., Inc.

Fine Interior Work. Exterior Painting. Wall Papers. Grass Cloths, Etc. Paints, Oils, Glass, Etc. Tel. 181 1576 Maple Ave., EVANSTON

Lapp Emil driver Iredale Fire Proof ware house
Lapp Frederick (Mary S) driver r 1809 Lincoln
Larata Ida Miss cook r 1217 Church
Lardner James L (Lida) prof N W U r 810 Milburn tel 2376
Larimer School Oak av nr Crain
Lark John r 1923 Asbury av
Lark Peter R (Inga) milk driver r 1821 Darrow av
Lark Pricella (wid John) r 2414 W Railroad av
Lark Pricilla Miss laundress r 2414 W Railroad av
Larkin Geo police r 2023 Pratt ct tel 3363-W
Larkin James J r 2651 Stewart av
Larkin L city police r 2023 Pratt ct tel 3336-W
Larkin Matthew (Ellen) teas and coffee r 2023 Pratt ct tel 3363-W
Larkin Philip clk r 2023 Pratt ct
Larsen Alma Miss maid r 1640 Forest
Larsen Anna Miss r 1015 Florence av
Larsen Lawrence student r 2145 Sherman av
Larsen Louise Miss maid r 1140 Hinman av
Larsen Martin G (Alma E) cost accountant r 2409 Hartzel
Larsen Ole janitor r 1731 Ridge av
Larsen Olga Miss maid r 2330 Park pl
Larsen Otis R (Luella) 801 N Y Life bldg r 2145 Sherman tel 3241-W
Larsen Trine Miss maid 2122 Orrington
Larsen Webster r 2145 Sherman av
Larson Alfred G blacksmith r 1306 Ashland av

You Will Make No Mistake

BY TRYING ONE OF THE
AVENUE HOUSE SUNDAY DINNERS
Home Like and Appetizing.

Evanston's Leading Hotel

Tel. 1110. Chicago Ave. and Davis St.

AUGUST RODELIUS
JEWELER---OPTICIAN
Eyes Tested, Glasses Fitted--All Kinds of Lenses Duplicated
827 Davis St. Phone 2635 Evanston

Larson Anna Miss maid r 2415 Pioneer rd
Larson Annette r 1909 Asbury av
Larson Asta Miss r 1400 Judson av
Larson Bella Miss housekpr r 1017 Emerson
Larson Betta Miss maid r 1023 Sheridan rd
Larson Carl G (Henrietta) cabinet wkr r 918 Ridge ct
Larson Chas lab r 927 Sherman av
Larson Chas O r 2127 Ashland av tel 2834
Larson Chester N painter r 1811 Darrow av
LARSON CORA MRS stenog Mears-Slayton Lumber Co r 1735 Darrow av
Larson Dagny Miss r 1327 Chicago av
Larson Edwin r 1602 Dempster
Larson Elenor maid r 817 Judson av
Larson Elsa Miss maid r 909 Forest av
Larson Emma (wid Herman) r 1811 Darrow av
Larson Ernest mechanic r 1223 Grant tel 2804
Larson Garold (Hulda) blksmith r 1306 Ashland av
Larson Gerda Miss maid r 1139 Judson av
Larson Gertrude Miss maid r 1620 Hinman av
Larson Hilda Miss clk r 918 Ridge ct
Larson Hjalmar D upholsterer r 1811 Darrow av
Larson John (Selma) gardner 1410 Browne av
Larson Jas C (Anna) printer r 2524 Ashland av
Larson Josephine Miss maid r 1122 Michigan av
Larson Julia (wid E) r 1602 Dempster
Larson Karen Miss maid r 1620 Hinman av
Larson Lars (Tilly) clk r 911 Greenleaf
Larson Leonard F laundryman r 1306 Ashland av

SEEDS, FLOWERING BULBS AND HARDY PLANTS
CUT FLOWERS AND FLORAL DESIGNS
LOUISE C. KADLEC
Phone 2050 820 Church Street Evanston, Ill.
Nursery 2 miles west on Church Street, Phone 1674

Northwestern Heating and Plumbing Company
Elmer W. Fox, Manager
C. S. Wallace, President. Conrad Schmeisser, Secretary.
E. Major, Vice-President. Geo. A. Kearney, Treasurer.
PHONES 2693 & 3017
(REAR OF) 1574 Sherman Ave.
INDEX BUILDING

ENCOURAGE HOME INDUSTRY BY EATING
P. & M. R. Putnam HOME BREAD
Made and Baked in Evanston in one of the most Sanitary and best equipped bakeries in the Country. Pure, Sweet and Clean. Ask Your Dealer.
EVANSTON'S MODEL BAKERY
C. H. PUTNAM, Prop. Phone 4020 537-39 CUSTER AVE.

Larson Lillian Miss tel opr r 1602 Dempster
Larson L E Mrs r 523 Main tel 2145
Larson Mabel Miss r 1811 Darrow av
Larson Mable Miss maid r 1583 Asbury av
Larson Mannie Miss maid 648 Dartmouth pl
Larson Marie Miss clk 918 Ridge ct
Larson Martini Miss maid r 1104 Michigan av
Larson Ola janitor r 1731 Ridge av
Larson Olof teamster r 825 Chicago av
Larson Sigwald (Borghild) baker r 1415 Darrow
Larson Tho gardner r 1408 Ridge av
Larson Wm C cabinet mkr 918 Ridge av
Lash John mech r 1230 Chicago av
Lasher Wm S Mrs r 418 Hamilton
Lascelles A Mrs r 810 Madison
Lascelles Ida B Miss teacher Cent School r 810 Madison
Lass Augusta (wid Chas) r 1519 Simpson av
Lass Carl (Minnie) fireman r 2226 Payne
Lass Henry (Mathilda) teamster 1409 Greenleaf
Lass Theo F (Lena) gardner r rear 1312 Ashland av
Lass Wm (Eda) tinner r 1417 Florence av
Lassen Larsene Miss maid r 1250 Asbury
Lau August (Bertha) stone mason r 1012 Wesley av
Lau Louis (Christine) clks 608 Greenleaf r 1048 Chicago av
Lauder ——— salesman r 2126 Maple av
Lauer Ernest prof N W U 1024 Foster
Laughlin Cowden prof N W U 1580 Sherman av
Lauritzen John G student r 1921 Maple av

TENT COLONY Lake Shore Sanitarium
Two blocks from Lake Michigan
Phone Evanston 2818
2237 Sherman Ave., EVANSTON, ILL.
For convalescence and recuperation. Rates $12.50 to $25.00 per week, including General Nursing and Medical Supervision.

The Largest Stock of Drugs and Druggist Sundries
in Cook County (Outside the Loop) at

COLWELL'S UNIVERSITY DRUG STORES
601-601½ Davis Street Phones 24 and 23 EVANSTON, ILLINOIS 821 Noyes Street Phone 730

The
Evanston Art and Stationery Store
JOHN A. SMITH, Proprietor
Fine Stationery, Engraved Wedding Invitations, Announcements and Calling Cards
715 Church St., Evanston, Ill. Tel. 2706

Lauterborn B J clk r 1102 Cleveland av
Lauterborn Phillip (Pauline) wks city r 1102 Cleveland av
Lauvere Isabelle Mrs matron Ill Children's Home and Aid Society
LaVerney Frank (Minnie) shingler r 821 Hamlin tel 1957
LaVerney Rose Miss mngr ready to wear goods Rosenbergs' r 821 Hamlin
Lavigne Mary Mrs r 1125 Washington
Lawhead Robt E (Bertha) student r 2017 Maple av
Lawrence Abraham (Sallie) lab r 729 Oakton
Lawrence A (Tillie) machinist r 1456 Sherman av
Lawrence B G (Lillie) painter r 509 Main
Lawrence Clara Miss clk r 936 Asbury av
Lawrence Gertrude seamstress r 1456 Sherman av
Lawrence Harold B (Phoebe) bonds r 1011 Grove tel 2839
Lawrence Jas N (Ella) fireman gas wks r 936 Asbury av
Lawrence Joe clk r 1456 Sherman av
Lawrence Julia demonstrator r 1456 Sherman av
Lawson Annie Miss maid r 1622 Forest pl
Lawson Henry electrician r 1124 Ayars pl tel 3066
Lawson John W civil engineer r 1834 Sheridan rd
Lawson Julia Miss r 1834 Sheridan rd
Lawson Lawrence Mrs r 1834 Sheridan rd
Lawson Peter (Fannie) restaurant 1124 Ayars pl tel 3066

Nelson Brothers Laundry Co.
EVANSTON AND WILMETTE
Telephones 422 and 489 Telephone 2
Our Aim is To Do for Our Patrons What They Want and Not to Disappoint. We Launder, With the BEST OF CARE, the Finest Linen Men and Ladies' Wear.

Evanston Pantitorium
Cleaners and Dyers
QUICK WORK A SPECIALTY
Telephone 619 1619 Sherman Ave., Evanston

BICYCLES SOLD ON EASY PAYMENTS
Highest Price, Good Second-Hand Bicycles at
CHANDLER'S
630-632 Davis St. Evanston

Lawson Raymond r 1834 Sheridan rd
Lawson Ruth Miss teacher r 1834 Sheridan rd
Lawton Edward ((Alice) driver r 2414 W Railroad av
Layman David T r 2405 Lincoln tel 293
Lazear Doris S Miss student r 718 Emerson
Lazear Edward T student r 718 Emerson
Lazear Geo C (Mary E) ins r 718 Emerson tel 2988
Lazear Robert W student r 718 Emerson
Lea Paul student r 1119 Ayars pl
Leabbaka Martin (Louise) public service man r 1940 Jackson av
Leach Ann Miss r 715 Foster tel 3850
LEAF ANDREW A (Edith C) (A F Johnson Co) r 1103 Oak av tel 1042
Leaf A mngr furniture dept r 1209 Emerson
Leaf Geo W (Bertha J) brk form 1005 Sherman av
Leaf John P (Della) buyer Rosenberg Co r 1241½ Emerson
Leaf Lillian G Miss stenog r 1103 Oak av
Leahy Josephine Miss dressmkr r 918 Emerson
Leahy Julia (wid Timothy) r 918 Emerson
Leahy Mary Miss r 918 Emerson
Leahy M R (Elizabeth) chief clk N W R R r 827 Madison
Leahy Thos F (Sadie) pub r 1327 Central tel 3365-W
Leahy Timothy plumber r 918 Emerson
Learned Edward Mrs r 1332 Hinman av tel 3109-J
Leathers A prof N W U r 2034 Orrington av tel 3826
Leavell Ernest (Edna) driver r 1915 Asbury av

North Shore Gas Company
Sells Gas for Light, Heat and Power
OFFICES IN
Winnetka and Highland Park, Illinois

M. Weiland Florist
Telephone 2656
602 Davis Street
Palms to Rent for all Occasions

Don't worry about your clothes, buy them of . . . **Joseph F. Piersen** And you will know They are right

We have built up one of the largest Tailoring businesses on the North Shore by building GOOD CLOTHES

619 DAVIS ST. Telephone 287 EVANSTON

Lecher C M Miss maid r 1034 Michigan av
Lechner John H (Anna) frm Thos E Connor r 1716 Ashland av tel 1814
Lechner Louise Miss 1716 Ashland av
Leck Raleigh B clk r 1952 W Railroad av
Leck Wm (C) clk r 632 Davis
Leclerc John plasterer r 317 Sherman av
Lecount Geo M r 2622 Hartzel
Lecy Roy clk r 723 Madison
Ledeen August M (Emilie M) harness 922½ Church r 1735 Darrow av
Lee Al (Ida) lab r 2510 Isabella
Lee Elizabeth F Miss r 731 Colfax
Lee Ernestine Miss r 1519 Chicago av
Lee Feresia Miss r 1923 Asbury av
Lee Gertrude Miss retoucher r 1570 Grove
Lee Harriet A Miss r 2020 Sherman av tel 1825
Lee Henry (Margarette) r 622 Grove
Lee H (Margaret) mechanic r 704 Oakton
LEE JAMES LEONARD (Kathryn) city editor Evanston Daily News r 624 Clark tel 73
LEE JANNETTE E MISS secy Evanston Township high school r 731 Colfax tel 1235
Lee Jim laundry 1620 Orrington av
Lee John (Jessica) lawyer Chgo r 1431 Judson av tel 2630
Lee Joseph (Rosana) r 1323 Chicago av tel 77
Lee J Edgar with Currier warehouse Chgo r 1323 Chicago av

Tobias Millinery and Furs
EVANSTON, ILLINOIS

Builders' Hardware, Furnaces, Stoves, Ranges and General Repairing

WILLIAM V. RAKE

Phones 227 and Wilmette 71 1945 Central Street

Surveyors GREELEY-HOWARD CO.
SUITE, 1016 City Hall Square Building
139 No. Clark St. CHICAGO
Forty Years' Experience in North Shore Surveying
M. L. GREELEY, Vice-Pres. and Treas. Phones: Randolph 6008, Auto. 42-343 WINNETKA Phone 605 W.

LEE JOHN VICTOR druggist toilet articles stationery rubber goods trusses confectionery and cigars ne cor Main and Chicago av tels 567-568 r 1323 Chicago av tel 77

Lee J F (May) dentist Century bldg r 1519 Chicago av tel 3189-J

Lee Laura Miss r 1319 Hinman av

Lee Lynn with Dawes Bros Chgo r 1519 Chicago av

Lee Mary E Mrs r 1570 Maple av

Lee Mauris adv mngr r 1025 Elmwood av

Lee Phillip P (Katherine) mfgr 508 S Green Chgo r 731 Colfax tel 1235

Lee W A Mrs delicatessen r 1412 Washington tel 4279

Lee Wm E (Bertha) janitor public library r 1923 Asbury av

Lee Wm F (Gertrude) plasterer r 2613 Thayer

Lee W H Mrs r 1319 Hinman av

Lee Wm L fire ins Chgo r 1319 Hinman av tel 3530-R

Lee Wm electrician r 704 Oakton

Leeborg Anna maid r 939 Elmwood av

Leeborg E A (Hanna) painter 1224 Cleveland tel 3975

Leeborg Helga carp r 1213 Oak av

Leeborg Johan P (Maria) retired r 1213 Oak av

Leeborg Judith Miss dressmkr r 1213 Oak av

Leeborg Robt painter r 1213 Oak av

Leeborg Waldemar carp r 1213 Oak av

Leece Elizabeth Miss maid r 1015 Greenwood boul

Leffingwell Earl engraver r 520 Davis

A. S. ADAMS, Pres. and Mgr. Phone Evanston 2894
Electric Commercial Co.
Modern Illuminating Fixtures Designed and Constructed.
A. SEAMAN, Sec'y and Treas.
Electrical Constructors and Engineers
"The House of Service and Quality"
804 Davis St., Star Theatre Bldg., Evanston, Ill.
Specialists in Maintenance and Repairs

GEORGE BELCK, PRACTICAL FURRIER
FURS STORED AND INSURED
Telephone 1390. 1520 Sherman Ave., Evanston

Evanston Trust and Savings Bank

CAPITAL STOCK $100,000.00

915 CHICAGO AVENUE, EVANSTON PHONE 89

We beg to call your attention to the personnel of our Board of Directors

Dr. Frank H. Anderson, Isak Anderson, Charles H. Bosworth, Charles S. Castle, Michael Foley, George M. Ludlow, Joseph L. McNab, Daniel McCann, William J. O Connell, Peter Randlev, Joseph A. Stephens, James R. Smart, John Westreicher, James D. Wiggington, Jr.

LEFFINGWELL FRANK E (Marya) Leffingwell-Leffingwell Co r 2142 Sherman av tel 3043

LEFFINGWELL GEO M Leffiingwell-Leffingwell Co r Chgo

Leffingwell Harriette B r 803 Dempster

LEFFINGWELL R L (Incorp) R L Leffingwell pres H W Pond secy "The Rexall Store" druggist 800 Dempster tels 307 and 364

LEFFINGWELL R L (Harriett B) pres R L Leffingwell r 803 Dempster tel 540

LEFFINGWELL-LEFFINGWELL CO Geo M Leffingwell and Frank E Leffingwell cigars tobacco newspapers and billiard hall 811 Davis tels 416 and 3616

Leggett Chas W (Maurice) salesman r 1921 Maple av

LEHMAN MAX (Anna) (Bond Bros & Co) r 2142 Maple av tel 3266-W

Lehmes Mammie Miss r 1228 Chicago av

Leider Frank (Margaret) flour and feed High Ridge r 1315 Washington

Leider Frank jr clk r 1315 Washington

Leider John Peter r 430 Florence av

Leider Louise Miss maid 1049 Michigan av

Leider William electrician r 1315 Washington

LEIGH J F (Mae) dentist 303 Century bldg tel 871 hours 8 to 12 m 1 to 5 p m r 1519 Chicago av tel 3189-J

Leigh Joseph I r 1025 Elmwood av

C. D. MACPHERSON

Telephone 250 1570 Sherman Ave., Evanston

Interior Decorating *FURNITURE* *Draperies*
Exterior Painting *Repairing, Refinishing* *Curtains*
Upholstering

FENCING WIRE-WOOD-IRON

Concrete Posts Last a Lifetime To use wood posts for any kind of fencing means you have not investigated the low cost of our Concrete Posts. All sizes and kinds.

Federal Combination Fence Co.

8 S. Dearborn St. Hartford Bldg. Chicago, Ill.

Phones—Randolph 2944; Central 4016

FARM, FIELD AND POULTRY FENCING. Send for 40-page catalogue. See our new line of fencing for front and back yards

CHARLES E. ARNOLD
Builders, Hardware, Stoves, Ranges and Furnaces
TIN AND SHEET IRON WORK
Phone 266 823 Davis Street, Evanston, Ill.

J. L. Hebblethwaite
UNDERTAKER.. EMBALMER & Funeral Director
CALLS MADE DAY OR NIGHT
1610 Maple Ave. Tel. 130. Evanston. Auto Ambulance

LEISENRING WILLIAM G (Murial) bonds National Bank of Republic Chgo r 2450 Pioneer rd tel 2067
Leman H W (Fanny) lawyer Title & Trust r 1326 Judson av tel 1656
Lemmer Chris pipe cutter r 1432 Wilder
Lemmer Geo R (Emma) trav agt C & N W R R r 2410 Thayer
Lemmon James A (Mary) r 727 Clinton pl tel 3510-W
Lemoi Peter A (Martha H) hardware 1006 Davis tel 379 r 1509 Wesley av
Lenc Chris (Dorothy) lab r 2153 Ashland av
Lenc William clk r 2153 Ashland av
Lendrum Fanny E (wid Robt) r 939 Ridge ct
Lendrum Frances Miss stenog r 939 Ridge ct
Lenfestey Fred W r 643 Judson av
Lengren Elma carp r 1124 Sherman av
Lenn Chas (Lillian) lab r 1924 Asbury tel 3487-W
Lenn Frank C (Mae) genl contr Stock Exch bldg r 1117 Church
Lenning Ernest H (Lillie) mech engr r 1418 Wesley av
Lennon E Mrs r 607 Oakton
Lennon Frances clk r 607 Oakton
Lennon James clk r 607 Oakton
Lennon Michael lab r 607 Oakton
Lenore Marie Miss maid r 1020 Grove
LEONARD FRANK A dentist 622 Davis tel 2492 hours 8 to 12 m 1 to 5 p m res 811 Clark tel 3604
Leonard J S Mrs r 328 Dempster

THE STORE THAT SELLS EVERYTHING
Rosenberg's
EVANSTON
PHONES
EVANSTON
2400
WILMETTE
1100
GOOD MERCHANDISE
LOW PRICES

TELEPHONE 285 MASON & SMART 1580 SHERMAN AVENUE Evanston, Ill.

LOANS MADE ON IMPROVED NORTH SHORE REAL ESTATE

Leonard Lulu supervisor Chgo Tel Co r 1138 Sherman av

Leonhardt Arthur D (Nina) G) vegetables r 2045 Ridge av

Leonhardt Chas E clk Colwell's Drug Store r 1576 Maple av

Leonhardt C E (Maggie) cigars and tobacco 838 Custer av r 1578 Maple av

Leonhardt Florence G Miss clk r 2045 Ridge av

Leonhardt Genevieve Miss tel opr r 1576 Maple av

Leonhardt George driver r 2045 Ridge av

LEONHARDT GEO P (Esther) mngr Michael Schumer r 1617 Florence av tel 3571-W

Leonhardt Lucille Miss clk r 1576 Maple av

Leonhardt Wm r 1948 Ridge av

Le Press Lulu Miss laundress r 749 Custer av

Lesemann Louis F W (Martha E) Rev Supt Chgo Northern dist M E church r 712 Judson av tel 4144

Lesh Frances Miss waitress r 1505 Lake

Leslie Arthur L r 201 Main

LESLIE J W (Alma) J H Leslie & Co 53 E Lake r 318 Hamilton tel 2957

Leslie A M r 201 Main tel 3270-L

Leslie Charles adv dept Int Harv Co r 201 Main

Leslie John (Margaret) carp r 2221 Noyes

Leslie Martha Miss r 512 Lee

Leslie May Miss r 201 Main

Leslie Quincy adjuster r 201 Main

Fine Interior Finish A Specialty

Original Cabinet Co. 721-25 CUSTER AVE. PHONE 107 Evanston

JOHN VICTOR LEE

EXCLUSIVE DISTRIBUTOR

Belle-Mead Sweets, Wuest's Chocolates, and LaVenda Cigars

THREE PHONES { FIVE-SIX-SEVEN FIVE-SIX-EIGHT FIVE-SIX-NINE

N. E. Cor. Main and Chicago Ave. EVANSTON

PORTER'S TREES AND SHRUBS
Evanston Nursery
Emerson St.
1-4 Mile West of Canal
Tel. Evanston 997
LANDSCAPE GARDENING

Lester Helen E Miss r 406 Century bldg
Lester Laura Mrs r 840 Custer av
Lester Mary Miss maid r 1719 Asbury av
Lester Wm J (Elizabeth) caretaker r 731 Chicago av
Letchford Frederick G (Margaret) carp r 1922 Colfax tel 3169-R
Letchford Frederick G jr clk Central Trust Co Chgo r 1922 Colfax tel 3169-R
Leuth Wm E (Ida) clk N W R R r 1935 Maple av
Levere Chester (T) human culturist r 1812 Chicago av tel 2006
LEVERE WM C writer r 602 Davis tel 3442-R
Levigne Mary Mrs nurse 1125 Washington
Levinson Chas prop Ellenco Wet Wash Laundry r 832 Custer av
Lewin Frank C (Mae) genl cont r 1117 Church
Lewis Annie E Miss clk r 2302 Harrison tel 4247
Lewis David wks The Avenue House
Lewis David (Queenie) lab r 1103 Emerson
Lewis Dunbar W r 205 Hamilton
Lewis R r 1456 Oak av
Lewis Edna L Miss r 1823 Wesley av tel 2127
Lewis Eleanor Miss r 1807 Orrington av
Lewis Eva G Miss stenog Charles A Wightman r 718 Clark
Lewis Geo L (Ella) nurseryman r 1318 Elmwood av tel 3583-W

MEYER & CO. Bakers and Confectioners
WEDDING AND PARTY ORDERS PROMPTLY ATTENDED TO
1618 Sherman Avenue Telephone 71 Evanston

We have the New Edison Diamond Disc Phonographs
Willard E. Ericson, Inc.
EDISON PHONOGRAPHS
Phone 4523
603 Davis Street
EVANSTON

3 Phones: 337, 338 and 339

Daniel's Pharmacy
"The Penslar Store"
Fine Stationery, Cigars, Confectionery, Films, Kodak Work, Ice Creams
MAPLE AVENUE AND FOSTER STREET

Lewis Howard W (Penelope) attorney Women's Temple Chgo r 2222 Hartzel tel 3453-W
Lewis James S (Grace) r 1039 Forest av tel 342
LEWIS J J (Maude) treas Evanston R R Co r 1918 Sherman av
Lewis J K (Sallie) salesman r 1313 Maple av tel 1204
Lewis Mary (wid Jos) r 1008 Florence av
Lewis Max R driver r 1823 Wesley av
Lewis M L Mrs r 1418 Judson av tel 3455-J
Lewis Raymond Salesman r 1313 Maple av tel 1204
Lewis Sarah E Miss clk r 2302 Harrison
Lewis Walter F with W T Rickards Co r 1014 Main
Lewis Winifred E Miss nurse r 1823 Wesley av tel 2127
Lewis W Lee (Myrtella) prof N W U r 1827 Wesley av 3593-L
Leyner Charles E 1632 Maple av r 1100 Ayars pl tel 3439
Leyner Jack L (Margarete) electrician r 1100 Ayars pl tel 3494-J
Lezioski Walter (Stena) lab r 1698 Washington
Libbey E F Mrs Cook and Sheridan rd tel 1900
Lichwerk Elsa Miss nurse r 1605 Hinman av
Lichner Joseph W mail carrier r 2308 Colfax
Lieberman H (Clara) ladies tailor 520 Davis tel 1867
Liepki Alvina Miss maid r 1010 Hinman av
Life Saving Station U S N W Campus
Lightcap Ida A Mrs r 722 Foster tel 664
Lightfoot Iaasac (Carrie) plasterer r 2113 Willow av
Lighthart Gerrit (Ida) dentist r 733 Lincoln tel 4381

EVANSTON FIREPROOF WAREHOUSE Clean, Dry and Absolutely Fireproof Storage
Special Piano Room, Chairs and Tables for Rent, Special Rug Room, Moving, Packing, and Shipping
Non-Fireproof Storage and Main Office **Fireproof Storage**
1621 Benson Ave. Phone 91 Estimates Free 1839-43 E. Railroad Ave. Phone 92

David N. Olson Undertaker, Embalmer and Funeral Director
906 CHICAGO AVENUE - - - EVANSTON, ILL.
Ambulance Service. Calls made day and night.
PHONE 600

R. WILLIAMSON & CO. Washington and Jefferson Sts. CHICAGO, ILL.
Manufacturers of
BEAUTIFUL ART GLASS SHADE EFFECTS

The City National Bank

begs to call your attention to the personnel of its Board of Directors

Frank H. Armstrong, Thomas Bates, Thomas H. Eddy, D. R. Forgan
Wm. S. Mason, Joseph E. Paden, Chas. E. Ware, W. W. Buchanan
James A. Patten, Joseph F. Ward

Lighthart Viola Miss r 733 Lincoln
Lights Arthur (Mamie) teamster r 1110 Clark tel 4653
Libjegren Victor clk r 1108 Church
Lill Harry R r 913 Wesley av
Lill James (Mary) retired r 1310 Main
Lima Erling (Hulda) carp r 1519 Greenleaf
Limbach Chas H (Russell W) with Chgo Mill and Lumber Co r 1027 Ridge tel 2949
Lincoln F R Mrs r 823 Reba pl tel 4558
Lincoln Geo F (Gertrude) r 2530 Ashland av tel 4472
Lincoln Lucie Miss nurse r 823 Reba pl
Lincoln School Dist 76 Main and Forest av
LINCOLNWOOD DAIRY M M Johnson 2506 Payne
Lincolnwood School Colfax and McDaniel av
Lind Anna Miss maid r 1462 Ridge av
Lind Anton A (Hulda V) laundry man r 1042 Florence av tel 4344
Lind Harry clk r 2122 Harrison
Lind Marie Miss maid r 1801 Asbury av
Lindberg Emma Mrs r 542 Linden av
Lindberg Jennie Miss cook r 1031 Michigan av
Lindberg John driver r 542 Linden av
Lindblead C H (Amelia) painter r 327 Sherman av
Lindbloom Nels (Emma) brick layer r 2220 Pioneer rd
Lindahl Frank (Pearl) cement wrkr r 1502 Elmwood av
Lindahl Harry cashier Borden's Condensed Milk Co r 1028 Elmwood av
Lindbloom William (Anna) foreman r 2700 W Railroad av

Store Phone Evanston 98 **Residence Phone 2903**

Western Casket & Undertaking Co.
WM H. SCOTT, Manager
As we manufacture all our Caskets and Funeral Supplies, we are prepared to serve the public at a saving of one-third to one-half. Automobile service. **North Shore Store, 1007 Davis Street, Evanston.**

M. Foley Company
Mason, Cement and Street Paving Contractors
716 Main Street, Evanston. Phone 175. Yard Phones, 4373-3866

Linde Ella Miss maid r 1326 Ridge av
Lindell Ida Miss maid r 822 Monroe
Lindell Nels (Martha) blacksmith r 2831 Hartzel
Linden Susan Miss maid r 818 Monroe
Linder Emma Miss maid r 1800 Asbury av
Linder Gust (Sophie) barnman r 1307 Washington
Linderman Percy J (Mary H) buyer Carson Pierie & Scott Chgo 819 Main tel 3649
Lindgren August carp r 1121 Grant
Lindgren Carl carp r 1216 Sherman av tel 1136
Lindgren Ethel Miss tudent r 1144 Asbury av
Lindgren John R (Ethel R) r 1144 Asbury av tel 429
Lindley Albert E r 2027 Pratt ct
Lindquist Falke blacksmith r 2030 Maple av
Lindquist Frank E (Amanda) machinist r 1412 Crain
Lindquist Hilding J mechanic r 1321 Ashland av
Lindquist John W (Willhemina) machinist r 1321 Ashland av
Lindsay J C (Sarah) retired r 1934 Sherman av tel 3277-R
LINDSAY MARY B librarian and secy Evanston public library r 1934 Sherman av tel 3277-R
Lindsey Alfred L piano dealer Chgo r 2326 Orrington av
Lindsey Charlie (Lena) r 1833 Benson
Lindsey J W expressing 909 Foster
Lindsey Ruth Miss student r 2326 Orrington av
Lindsten Augusta Miss dressmkr r 817 Crain
Lindstrom Alex (Augusta) painter r 2109 Colfax

John A. Shellberg Decorating Co.
Exterior Painting, Graining, Glazing, Hardwood Finishing—PAINTING CONTRACTORS—Estimates Furnished.
Phone 3731. 828 Custer Ave., Evanston, Ill. Residence 811 OAKTON ST.

John C. Schuett Office, 1620 SHERMAN AVE. EVANSTON :-: ILLINOIS
REAL ESTATE, LOANS
INSURANCE and
RENTING
Phone Connections

CHICAGO OFFICE
164 N. Michigan Ave.

Established 1854

HYDE PARK OFFICE
1522 East 53rd Street

C. H. Jordan & Co.

FUNERAL DIRECTORS

Telephone 449
EVANSTON

612 Davis Street, Evanston, Ill.

Lindstrom Anna Miss maid r 1225 Greenleaf
Lindbrom Arthur brk layer r 1037 Sherman av
Lindstrom Harriette stenog Edw Hines Lumber Co
LING CLIFFORD O (Ethel) Ling's Evanston Express r 2510 W Railroad tel 350
Ling Wm A (Mildred A) teller State Bank of Evanston r 2420 Grant
LING'S EVANSTON EXPRESS 2510 W Railroad tel 350 Chgo office 141 N Market tel Main 3521
Lininger William H r 1635 Hinman av
Link Henry blacksmith r 1319 Greenleaf
Linneman John H (Emma) retired r 1917 Wesley av
Linquist Amy Miss dressmkr r 1321 Ashland av
Linquist Caroline maid r 615 University pl
Linquist Lillian Miss maid r 1026 Grove
Linsey Edgar (Jessie) artist r 1725 Chancellor tel 4332
Linster Chas (Emily) grocer r 1002 tel 2385
Linster Elizabeth M Miss maid r 924 Custer
Linster Frank (Eva M) lab r 924 Custer av
Linster Susan Miss maid r 925 Judson av
Linthicum C C lawyer Monadnock bldg Chgo r 1922 Orrington av tel 1227
Linthicum Lois Miss r 1922 Orrington av
Lipke Wm electrician r 1129 Chicago av
Lippens Frank (Cora) mach r 1024 Florence av
Lisco Charles P (Hattie) salesman r 707 Madison
Liscom Harry C linotype opr r 1202 Sherman av

GEORGE B. CURRIER Pillsbury's Best FLOUR Gold Medal and Ceresota
Grain, Feed, Hay and Straw. Rolled Feed a Specialty.
709-11-13-15 Chicago Ave. TELEPHONE 2646 EVANSTON, ILL.

Corinnis Waukesha Water
Delivered in all North Shore towns from our Evanston Branch
Hinckley & Schmitt, 1919 Asbury Avenue TELEPHONE 980

We Handle All Kinds of
Photographic Supplies
Films, Papers, Chemicals, Etc.
Stereopticon and Motion Picture Outfits Sold or Rented
THE CAMERA SHOP PHONE 1075

Lison Eugene machinist r 2123 Sherman av
Lison Julius (Ella) ry postal clk r 2123 Sherman av
Lison Margaret M P O clk r 2123 Sherman av tel 3214-L
Lisovski Stany W (Adystana) lab r 2022 Oakton
Liston L (Sarah) r 707 Oakton
Liston Wm baker r 707 Oakton
Lites Hiram r 1933 Wesley av
Litser Peter (Margaret) lab r 606 Mulford
Little Chas B (Mary A) timber and land 1583 Ashland av tel 1165
Little C G (Mila) lawyer Chgo r 1418 Forest av tel 709
Little Grace L Miss r 1716 Livingston tel 2921
Little Henry N (Lillian) driver r 1608 Dempster
Little Martha Mrs r 1717 Benson av
Little William B (Lillian) construction foreman r 2057 Ridge av (rear)
Little Wm H S (Elizabeth) printer r 1716 Livingston tel 2921
LITTLEJOHN EDITH W DR diseases of women Lake Shore Sanitarium
LITTLEJOHN JAMES B DR medical director Lake Shore Sanitarium
Littlejohn W J (Marie) retired r 1822 Hinman av tel 224
Lively ——— Miss nurse r Evanston Hospital
Livingston Clara Miss student 512 Lee
Livingston Ethel E teacher E T H S r 1040 Hinman av
Livingston Geo (M) janitor r 1137 Chicago av
Livingston M Mrs r 901 Forest av

HALLMAN & FRIEDRICHS
PAINTING AND DECORATING CONTRACTORS.
Fine Interior Work our specialty. Estimates furnished.
Phone 4709 — 520 Dempster Street
Phone 2208 — Residence: 931 Wesley Ave., Evanston

James Wigginton
Phone 486. 1320 Simpson Street
CONTRACTOR FOR
MASON WORK
CONCRETE WORK
CEMENT WALKS
FLOORS & DRIVES
Sewers, Water Mains
House Drains, Etc.

PHONE EVANSTON 955

STORAGE

PACKING MOVING SHIPPING

CHAIRS AND TABLES FOR RENT

IREDALE FIREPROOF WAREHOUSE, 1721-1723 Benson Avenue, EVANSTON, ILL.

Llewellyn Gertrude Miss r 1246 Ridge av

Llewellyn Silas J (Mary E) iron r 1246 Ridge av tel 658

Lloyd Bertram clk r 1006 Elmwood av

Lloyd E W r 926 Forest av

Lloyd John H (Margaret) sta agt N W dep Chgo r 1006 Elmwood av tel 2128

Lloyd Marvin traffic clk r 1006 Elmwood av

Lloyd Ruth Miss student r 1006 Elmwood av

LOAG ROBERT (Caroline D) engineer public wks r 718 Clark

Lobaugh E D r 2020 Sherman av

Loberg Thom H (Della) with Intl Harvester Co r 2123 Maple av 3483-W

Locke Arthur (Elizabeth) driver r 1569 Florence av

Locke Ellen maid r 1333 Maple

Locke Geo (Lizzie) retired r 2518 Ridge av

Locke Ralph student r 2518 Ridge av

Locke Ruth Miss r 2518 Ridge av

Lockmann Bertha Miss laundress r 1913 Wesley av

Loco Will (Helen) engineer r 712 Washington

Locy William A (Ellen) prof N W U r 1745 Orrington av tel 3223-J

Lodwidge H C (Elenor) retired r 328 Dempster tel 754

Loebbak Edward (Lena) electrician r 1915 Grant tel 4246

Loebbaka Fred (Katie) plasterer r 1416 Dewey av

Loebbaka Henry (Daisy) electrician r 1416 Dewey av

Loebbaka Lewis (Susan) clk r 1935 Jackson

The Evanston Decorating Co., Inc.
Fine Interior Work. Exterior Painting. Wall Papers. Grass Cloths,
Etc. Paints, Oils, Glass, Etc. Tel. 181 1576 Maple Ave., EVANSTON

BUY IT IN EVANSTON
WHY NOT PATRONIZE
YOUR HOME HOTEL
YES. TRY IT. NO.
EVANSTON'S LEADING HOTEL
Tel. 1110. Chicago Ave. and Davis St.

AUGUST RODELIUS
JEWELER---OPTICIAN
Repairing of complicated Watches and Clocks. Old Jewelry altered and made over like new at reasonable prices
827 Davis St. Phone 2635 Evanston

Loebbaka Martin r 1578 Dewey av
Loebbaka Sam r 1822 Lyons
Loefgrin Rosa Miss maid 504 Lee
Loewenbruck Joseph (Mary) cement finisher r 529 Chicago av
Logan Bertha Miss maid r 1433 Pitner av
Logan Cora maid r 632 Hinman
Logan Delta (wid Alex) r 1800 Emerson
Logan Geo lab r 1433 Pitner av
Logan Jacob T (Celia F) editor Free Methodist r 2332 Ridge av tel 3241-W
Logan Mary (wid Rich) r 1433 Pitner av
Logan W G (Jessie) bkpr Bowman Dairy Co r 2026 Maple av
Loge Bertha Miss teacher r 1015 Elmwood av tel 3256-W
Loge Marion Miss teacher r 1015 Elmwood av
Logeman Rose Miss teacher r 2303 Park pl tel 1247
Lomas Kathryn M osteopath r 1405 Hinman av
Lombard ——— nurse r 2145 Sherman av
Lomonosoff Max (Bertha) tailor r 809 Dempster
Loney Jennie M (wid Geo) dressmkr r 1614 Oak av tel 2072
Long Adie E Miss ins New York Life r 1108 Church tel 3195
Long A S lawyer Rookery bldg r 1808 Chicago av tel 1697
Long Evelyn Miss maid r 2401 Pioneer rd

SEEDS, FLOWERING BULBS AND HARDY PLANTS
CUT FLOWERS AND FLORAL DESIGNS
LOUISE C. KADLEC
Phone 2050 820 Church Street Evanston, Ill.
Nursery 2 miles west on Church Street, Phone 1674

Northwestern Heating and Plumbing Company PHONES 2693 & 3017
Elmer W. Fox, Manager
C. S. Wallace, President. Conrad Schmeisser, Secretary.
E. Major, Vice-President. Geo. A. Kearney, Treasurer.
(REAR OF) 1574 Sherman Ave.
INDEX BUILDING

ENCOURAGE HOME INDUSTRY BY EATING
P. & M. R. Putnam HOME BREAD
Made and Baked in Evanston in one of the most Sanitary and best equipped bakeries in the Country. Pure, Sweet and Clean. Ask Your Dealer.
EVANSTON'S MODEL BAKERY
C. H. PUTNAM, Prop. Phone 4020 537-39 CUSTER AVE.

Long E R prof U of C r 1808 Chicago av tel 1697
Long Frank A salesman r 1108 Church
Long Harry (Elizabeth) lab 1723 Emerson
Long J H (Catherine) prof N W U r 1808 Chicago av tel 1697
LongL R student r 1808 Chicago av
Long Mary C Miss r 1108 Church
Long O P prof N W U r University club
Long W H r 618 Grove
Longdahl Lilly Miss laundress r 1037 Sherman av
Longley H L (Virginia) supt r 823 Monroe tel 3275-L
Longley Mary Miss teacher r 830 Milbburn tel 2115
Longman Ruth teacher Lincoln school r 903 Michigan av
Longstrom Thos (Rachal) lab 1834 Darrow av
Longston Herbert (Annie) oiler r 1731 Dodge av
Longwell H C (Julia) prof N W U r 2211 Sherman av tel 3201-R
Looby Stanley O r 1028 Greenleaf
Loomis Frank F (Maria S) ins r 1714 Asbury av tel 4768
Loomis Joe G life ins r 1714 Asbury av
Loomis John S student r 1714 Asbury av
Loomis M B Mrs r D Park apts
Looney Edward r 1910 Sherman av tel 1571
Loose-Wiles Biscuit Co 1634 Maple av
Lord A B (Lucia) grain merch Chgo r 1235 Hinman av tel 3206-R

Lake Shore Sanitarium. Phone Evanston 2818. 2237 Sherman Ave., Evanston, Illinois
MENTAL AND NERVOUS CASES
SHOW WONDERFUL AND RAPID IMPROVEMENT UNDER OUR NEW SYSTEM OF TREATMENT

Careful and Intelligent Attention
Given Your Prescription Wants
At Colwell's 601-601½ Davis Street, EVANSTON, ILL.
Phones 24 and 23
821 Noyes Street. Phone 730.

The
Evanston Art and Stationery Store
JOHN A. SMITH, Proprietor
THE ONLY UP-TO-DATE ART STORE IN EVANSTON
715 Church St., Evanston, Ill. Tel. 2706

Lord Frank E r 1328 Hinman av
Lord Frederick A (Margaret B) merchant r 1113 Maple av tel 1352
Lord Geo S (Eda) real estate r 1416 Elinor pl
Lord Kate Miss r 1414 Hinman av tel 46
Lord Lester clk r 1113 Ayars pl
Lord Margaret Miss student r 1416 Elinor pl
Lord Mary Wade Miss Ye Lytle Shoppe 528 Davis tel 636 r 1328 Hinman av
Lord M Elizabeth Miss student r 1113 Maple av
Lord Ralph salesman r Y M C A
Lord Robt with Harris Trust & Savings bank r 1506 Grove tel 2246
Lord Thomas (Helen) clk r 1577 Florence av tel 1731
LORD WM S dry goods books millinery and stationery Fountain Square tel private exch 1024
Lord William S Mark Mfg Co r 1009 Grove
Lorch John A (Katherine) civil engr r 2007 Lincoln
Lorimer G (Elizabeth) carp r 1858 Sherman
Lorimer M Miss r 529 Lee
LORIMER R (C J) meat market 519 Main tels 320-322 r 531 Lee
Loslie Bertha Miss domestic r 733 Forest av
Louf Adolph (Augusta) lab r 807 Asbury av
Love Ernest (Florence) driver r 921 University pl
Love Viola Miss cook r 2609 Harrison
Loving Elizabeth Miss r 518 Hamilton
Low A (M) r 705 Reba pl

Clothes Cleaned and Pressed by the Month.
Goods called for and delivered by the
Evanston Pantitorium
1619 Sherman Ave., Evanston Telephone 619

FOR STYLE and COMFORT
have your DRESS SHIRTS
ironed by hand at
Nelson Brothers Laundry Co.
EVANSTON AND WILMETTE
Telephones 422 and 489
Telephone 2

KODAKS AND PHOTO SUPPLIES
DEVELOPING AND PRINTING. KODAKS FOR RENT AT
CHANDLER'S
630-632 Davis St. Evanston

Low Isabel R Miss student r 1040 Elmwood av
Low Jas E (Ella S) Jones & Laughlin Co r 1040 Elmwood av tel 1768
Low John W com merch 159 WS Water r 1207 Michigan av tel 462
Low Ruth E Miss student r 1040 Elmwood av
Low ——— Miss nurse r Evanston Hospital
Lowden Isabel r 902 Elmwood av
Lowe Albert E (Louise) gardner r 711 Washington
Lowe Albert gardner r 1120 Forest av
Lowe Elmo (Florence) architect 14 E Jackson Chgo r 1205 Michigan av tel 2182
Lowe Katherine Mrs r 841 Judson av
Lowen Charles (Elizabeth) piano tuner r 1235 Chicago av tel 1384
Lowry Blanche Miss 1009 Grove tel 3706
Lowry Swift M student r 1127 Church
Lowry Wm J (Alberta M) salesman r 1127 Church tel 4245
Luby Stanley chauf r 1028 Greenleaf tel 1817
Lucas Alfred J (Helen) paint ftry Chgo r 1641 Hinman av tel 1478
Lucas A Stanley (Ethel) paint Lucas Paint Co Chgo r 1618 Wesley av tel 2347
Lucas William E Mrs r 2344 Sheridan rd tel 3609
Luchs Chas H (Martha) driver r 1725 Darrow av
Luchs Rich (Mina) milk driver r 1708 Darrow av
Lucke Rich welder r 942 Ridge ct

North Shore Gas Company
Will light your House, furnish Gas for Cooking and Heating Stoves at less cost than any competitor. Offices, **WINNETKA and HIGHLAND PARK, ILL.**

M. Weiland Florist
Telephone 2656
602 Davis Street
American Beauties
Our Specialty....

JOSEPH F. PIERSEN Makes Clothes
That it is a Pleasure to Wear
SNAPPY CLOTHES FOR YOUNG MEN.
619 DAVIS ST. Telephone 287 EVANSTON

Ludlow Geo (Cornelia) scale mfg Chgo r 1203 Forest av tel 986
Ludlow Jas C (Margaret) tinner r 1815 Greenwood
Ludlow Marie Miss r 1203 Forest av
Ludwig Anna Miss maid r 1509 Ridge av
Ludwig Frank (Ella) bottler r 2046 W Railroad av
Ludwig Geo (Elsie B) teamster r 1722 Ashland av
Ludwig John J (Hattie) tally man r 1119 Oak av
Ludwig Paul B (Clara) lab r 1722 Ashland av
Ludwig Robert E chauf r 1119 Oak av
Ludwig Wm J (Ida) city fireman r 2120 Grant tel 4187
Luecht W J r 930 Main
Ludwigson Ed painter r 828 Hinman av
Ludwigson Jack painter r 828 Hinman av
Luebkman Dorothy Miss maid r 1804 Sherman av
Luettig Louis (Dora) retired r 1423 Florence av
Luker P J student r 1580 Sherman av
Lukes Geo H Pub Serv Co r University club
Lukey Jas E (Rosalia M) salesman Osborn Co 111 W Monroe Chgo r 1709 Ridge av tel 4111
Lumbard Francis S (Katarine B) whol drugs 108 W Lake r 632 Hinman av tel 649
Lumbard Victor G (May) r 714 Forest av tel 4368
Lund Charles H carp r 1607 Maple av
Lund D F salesman r 1127 Hinman
Lund Sofie Miss maid r 2207 Colfax
Lundberg F A (Lidia) professor N W U r 508 Lee
Lundberg Victor E (Laura) carp r 1126 Elmwood av

Sheet Metal Work and Contractor for Steam and Hot Water Heating and Steam Fitter
FURNACE REPAIRING DONE BY— WILLIAM V. RAKE
Phones 227 and Wilmette 71 1945 Central Street

Tobias Millinery and Furs
EVANSTON, ILLINOIS

Surveyors GREELEY-HOWARD CO.
SUITE, 1016 City Hall Square Building
139 No. Clark St. CHICAGO
Forty Years' Experience in North Shore Surveying
M. L. GREELEY, Vice-Pres. and Treas. Phones: Randolph 6008, Auto. 42-343 WINNETKA Phone 605 W.

Lundgren Minnie Miss nurse 2134 Wesley av tel 3372-L
Lundmark Arthur brk layer r 1037 Sherman av
Lundquist Anna Miss laundress r 1037 Sherman av
Lundquist Rich lab r 1026 Greenleaf
Lundrigen Julia Miss r 575 Cook
Lundstrom Augusta Mrs r 671 Davis
Lundstrom Hanna Miss maid r 816 Hinman av
Lundstrom John (Hannah) mason r 945 Wesley av
Lundstrom Oscar teamster r 1429 Washington
Lundstrom Peter (Manda) water dept 1429 Washington
Lunger W G (Mable) mgr Amer Shop Eqp Co r 933 Hinman av tel 3274-R
Lunt C G (Cornelia) r 1742 Judson av tel 26
Lutgen Helina Miss teacher r D Park apts
Lutjen Philip houseman r Evanston Hospital
Luth Emma C Miss clk Continental Natl Bank Chgo r 2130 Wesley av
Luth Fred (Emma) lab r 2130 Wesley tav tel 3372-W
Luth Lillian Miss laundress r 2130 Wesley av
LUTHER C J teller and asst secy State Bank of Evanston r 1317 Elmwood av tel 3205-W
Luther Jessie I Miss principal Larimer school r 1610 Oak av tel 1382
LUTHER JOB S jr (Neconnis) storage warehouse 1316-18 Sherman av tel 645 solid brick building individual rooms special attention given to packing and shipping of furniture r 1317 Elmwood av tel 3205-W
LUTKIN HARRIS CARMAN lawyer and city attorney 1502 Borland blk Chgo r 1330 Church tel 1185

CHICAGO OFFICE 164 N. Michigan Ave. *Established 1854* HYDE PARK OFFICE 1522 East 53rd Street
C. H. Jordan & Co.
FUNERAL DIRECTORS
Telephone 449 EVANSTON 612 Davis Street, Evanston, Ill.

A. S. ADAMS, Pres. and Mgr. Phone Evanston 2894
Electric Commercial Co.
Modern Illuminating Fixtures Designed and Constructed.
A. SEAMAN, Sec'y and Treas.
Electrical Constructors and Engineers
"The House of Service and Quality"
804 Davis St., Star Theatre Bldg., Evanston, Ill.
Specialists in Maintenance and Repairs

One of our Safety Deposit Boxes gives you complete protection for your Valuables. Rates on request.

Evanston Trust and Savings Bank

PHONE 89 EVANSTON 915 CHICAGO AVE.

Lutkin Peter C (Lelah) dean N W School of Music r 1330 Church tel 1185
Lutton Chas E Clark musical agcy r 1117 Main
Lutgen Helene Miss teacher Central school r Park apts C 2
Lutz Julius J (Anna) tailor 1002 Davis r 1811 Ashland av
Lux Mark (Mary) barnman 1000 Chicago av
Luxheim Clara Miss trained nurse r 2328 Hartzel tel 1118
Luxheim Joseph artist r 2328 Hartzel tel 1118
Luxheim Josephine Miss music teacher r 2328 Hartzel tel 1118
Lyman Edward Mrs r 903 Michigan av
Lyman James (Anna) elec engineer r 1308 Maple av tel 1296
Lyman Margaret H Miss r 841 Judson av tel 1541
Lyman Mary I Miss r 841 Judson av tel 1541
Lyman Oliver elec engineer r 1308 Maple av tel 1296
Lyman Miss r 841 Judson av
Lynaugh Margaret Miss maid r 1028 Judson av
Lynch Albert driver r 1007 Emerson
Lynch Byron chauf r 807 Foster tel 936
LYNCH EDWARD E (Ella) div mngr Bowman Dairy Co r 807 Foster tel 936
Lynch Lavern wks pub service r 807 Foster tel 936
Lynch Owen (Mary) bottler r 1007 Emerson
Lynch Tom lab r 1028 Sherman av
Lynch Mrs r 1209 Chicago av

Painting *Decorating*

Cabinet Work, Furniture Repairing, Upholstering, Draperies

C. D. MACPHERSON

1570 Sherman Avenue EVANSTON

Telephone 250 **Estimates and sketches furnished**

FENCING WIRE-WOOD-IRON

Concrete Posts Last a Lifetime To use wood posts for any kind of fencing means you have not investigated the low cost of our Concrete Posts. All sizes and kinds.

Federal Combination Fence Co.

8 S. Dearborn St. Hartford Bldg. Chicago, Ill.

Phones—Randolph 2944; Central 4016

FARM, FIELD AND POULTRY FENCING. Send for 40-page catalogue. See our new line of fencing for front and back yards

GALVANIZED IRON CORNICES, TIN, COPPER AND SHEET IRON WORK AT
CHARLES E. ARNOLD
Phone 266 *823 DAVIS ST., EVANSTON, ILL.*

J. L. HEBBLETHWAITE
1610 MAPLE AVE.
PHONE 130 EVANSTON
CALLS MADE DAY OR NIGHT
Undertaker, Embalmer and Funeral Director
AUTO AMBULANCE

Lynn O E (Alma) tailor r 2012 Maple av
Lyon Rich S (Louise) board of trade Chgo r 1705 Ridge av
Lyons Anna (wid Cornelius) r 1066 Florence av tel 3013
Lyons Bessie Miss tel opr r 1006 Florence av
Lyons David (Julia) watchman r 818 Warren
Lyons Ernst H (Ella C) real estate Stock Exch bldg Chgo r 917 Maple av tel 2509
LYONS JAMES I Edison Victor and Columbia talking machines and records 25 W Lake tels Central 3507 Auto 42-850 Chgo r tel Winnetka 693-W
Lyons Lizzie Mrs r 2508 Isabella
Lyons Maggie Mrs r 2508 Isabella
Lyons Mary Miss tel opr r 1006 Florence av
Lyons Mary (wid Edw) r 1105 Clark tel 4699
Lyons Miss r 1509 Chicago av
Lytle Jay C (Louise) lawyer Chgo r 2108 Lincoln tel 3021

M

McAfee J E (Alice) decorator Monroe bldg Chgo r 1804 Sherman av tel 1328
McAfee J L decorator Monroe bldg Chgo r 1804 Sherman av tel 1328
McAlister E watchman r 1115 Chicago av
McArdle Laurance (Catherine) police r 1579 Dewey av
McArthur John (Annie) retired r 1946 Orrington av
McBrady John E (Lena) mail order 1045 W Van Buren r 1325 Main tel 2447

30 COMPLETE DEPARTMENTS
THE STORE THAT SELLS EVERYTHING
Rosenberg's
EVANSTON

TELEPHONE 285

MASON & SMART

1580 SHERMAN AVENUE Evanston, Ill.

Real Estate, Bonds, Mortgages

McCabe Clara E (wid Robt R) r 1001 Grove tel 359
McCabe Geo P r 1230 Elmwood av
McCabe Guy S (Harriett) western frgt agt Penn R R Chgo r 1837 Asbury av tel 1715
McCabe Nellie Miss maid r 802 Washington
McCabe Royal S telephone instal r 1810 Wesley av
McCabe Ruth M Miss student r 1810 Wesley av
McCabe R R Mrs r 1001 Grove
McCabe Susie Miss maid r 2200 Sheridan rd
McCabe Wm (Jane) clk 1810 Wesley av tel 2448
McCabe Will H salesman McCallum & Clark r 1810 Wesley av tel 2448
McCall S T (Charlotte) secy Ry Supply Co r 1022 Sheridan rd tel 1516

W. J. McCALLUM Residence Phone 2858 | TELEPHONE 2816 | GEO. C. CLARK Residence Phone 172

"We sell the Earth—let us show you"

McCallum & Clark

Real Estate

Investments, Loans, Insurance

Property Managed Rentals

1615 Sherman Ave. *EVANSTON, ILL.*

McCALLUM & CLARK (W J McCallum and Geo C Clark) real estate loans renting investments and insurance 1615 Sherman av tel 2816

JOHN VICTOR LEE

DRUGGIST

Toilet Articles, Druggists' Sundries, Cigars, Prescriptions Carefully Compounded Day and Night

THREE PHONES { FIVE-SIX-SEVEN / FIVE-SIX-EIGHT / FIVE-SIX-NINE

N. E. Cor. Main and Chicago Ave.

EVANSTON

ORIGINAL CABINET CO.

MILL WORK AND FINE INTERIOR FINISH

Telephone 107

721-25 CUSTER AVENUE, EVANSTON

PORTER'S TREES AND SHRUBS
Evanston Nursery
Emerson St.
1-4 Mile West of Canal
Tel. Evanston 997
LANDSCAPE GARDENING

Meyer & Co. Call on them for Coffee Cakes of all kinds, Pies, etc.
1618 SHERMAN AVENUE TELEPHONE 71 EVANSTON

McCALLUM JOSEPH bonds Elston Clifford McCallum 39 S La Salle Chgo r 2014 Orrington av tel 263

McCALLUM W J (Minnie C) (McCallum & Clark) r 2611 Dewey av tel 2858

McCann Alice Miss r 915 Washington

McCANN CO THE D M McCann pres J P McCann secy carpenters and building contractors office and shop 1223 Oak av tels 191 and 890

McCANN DANIEL (Mary G) pres The McCann Co r 1223 Oak av tel 191

McCann Edward (Clara) engineer r 915 Washington tel 3148-L

McCann Francis student r 1120 Oak av

McCANN J P (Margaret) secy The McCann Co r 1120 Oak av tel 890

McCann May Miss r 915 Washington

McCarrell Albert F (Eva O) musician r 1202 Maple av tel 498

McCarrell Helen r 1202 Maple av tel 498

McCarreman Maria Miss waitress Hotel Monnett

McCarthey Elizabeth Miss maid 719 Noyes

McCarthy Agnes Miss student r 526 Greenwood boul

McCarthy Charlotte asst libr Winnetka r 526 Greenwood boul

McCarthy John (Mary) lab r 1611 Emerson

McCarthy John (Mary) broker Hathaway Smith Folds & Co Chgo r 526 Greenwood boul tel 1598

McCarthy Margarette Miss r 1228 Chicago av

McCarthy Marie Miss maid r 1305 Forest av

We Carry All Victor Records
WILLARD E. ERICSON, Inc.
VICTOR VICTROLAS
603 Davis St. Phone 4523 Evanston
Prompt Delivery Service to all North Shore Towns

3 Phones: 337, 338 and 339

Daniel's Pharmacy

"The Penslar Store"

If you are too far away Telephone and we will deliver your orders
Prescriptions called for and delivered. Sub-postal Station No. 2
MAPLE AVENUE AND FOSTER STREET

McCarthy May Miss maid University club
McCarthy Wm W student r 526 Greenwood boul
McCarty Andrew (Delia) special watchman r 1609 Florence av tel 2884
McCarty May Miss stenog r 1609 Florence av
McCauley A Lincoln chemist r 1219 Elmwood av
McCauley Bruce E city salesman r 1219 Elmwood av
McCauley Geo V (Hulda) prof N W U r 806 Main tel 3413-W
McCauley James J (Helen F) leather belting r 1219 Elmwood av tel 3124-L
McCauley Jane F Miss r 1219 Elmwood av
McCauley Leo J salesman r 1219 Elmwood av
McCauley Wilbur E clk r 1219 Elmwood av
McClary Harvey (Florence) 2d vice prest Fairbanks Morse Co Chgo r 1202 Hinman av tel 1306
McClaughry Alfred J (Anna) plaster contr r 2716 Hartzel tel 2651
McClaugry Geo (Mary) carp r 1827 Grant tel 4376 ...
McClaughry Jessie (Aulga) lather r 1827 Grant tel 4376
McClean Ben driver r 831 Chicago av
McCleary Jennie Miss nurse r 1632 Ridge av
McCleery A r 1203 Michigan av
McClure Alexandria W retired r 1505 Oak tel 3497-L
McClure Howard r 1213 Michigan av
McClure S R r 1213 Michigan av
McClouskie Geo (Marie) driver r 1521 Lake
McCOLL R H (Susie) with Pub Service Co of Northern Ill r 2127 Maple av tel 37

EVANSTON FIREPROOF WAREHOUSE
STORAGE, MOVING, PACKING, SHIPPING
Non-Fireproof Storage and Main Office 1621 Benson Avenue Phone 91
Fireproof Storage 1839-43 E. Railroad Avenue Phone 92

DAVID N. OLSON

Funeral Director and Embalmer

906 CHICAGO AVE. Phone 600 EVANSTON
Ambulance Service. Calls answered day and night.

The operations of this bank are under the eye and inspection of the United States Government, which makes it an absolutely safe place to deposit your money

Capital and Surplus $250,000.00

CITY NATIONAL BANK

McCollough Hilam (Bessie) with Brooks & Ross Lumber Co Chgo r 2414 Pioneer rd tel 535

McCollum Laura Mrs matron Evanston Hospital Assn r Patten Hall

McComas Mrs r 822 Hamilton tel 2010

McConnell Alexander mngr Revell Book Store Chgo r 725 Emerson tel 2033

McConnell Alex H (Lucene) mnfg scientific apparatus Chgo r 1735 Wesley av tel 2363

McConnell Osborn prof of music N W U r 1834 Wesley av

McConnell Samuel B (Maria P) broker Chgo r 1119 Ayars pl tel 2929

McCormick A J Mrs r 1114 Church tel 3411-J

McCormick William A Corn Exch Bank r 1114 Church tel 3411-J

McCornell Arthur (Grace) janitor r 1010 Davis

McCoy Hannah Miss nurse r 2040 Jackson av

McCracken Fred L (Nellie) chf clk Wells Fargo Co r 1739 Ridge av

McCraigen Elizabeth Miss r 310 Church

McCrarey Geo (Beulah) painter r 1808 Lyons tel 4806

McCrea James jr r 2333 Lincoln

McCrillis Mary F physician 206 Century bldg r same

McCULLOCH CATHARINE WAUGH (McCulloch & McCulloch) lawyers 1104-112 W Adams tel 2386 Central Chgo r 2236 Orrington tel 1126

McCulloch Hugh W student r 2236 Orrington av

McCallon Geo r 1313 Chicago av

Store Phone Evanston 98 **Residence Phone 2903**

Western Casket & Undertaking Co.

New North Shore Undertaking Parlors are located at 1007 Davis St., Evanston, under the management of Wm. H. Scott, who for the last eight years has been with J. L. Hebblethwaite of Evanston. Automobile service furnished.

R. WILLIAMSON & CO. Washington and Jefferson Sts. CHICAGO, ILL. MANUFACTURERS BEFORE SELECTING LIGHTING FIXTURES, SEE US.

M. Foley Company
Mason, Cement and Street Paving Contractors
716 Main Street, Evanston. Phone 175. Yard Phones, 4373-3866

McCULLOCH FRANK (Catharine) (McCulloch & McCulloch) lawyers 1104-112 W Adams tel 2386 Central Chgo r 2236 Orrington av tel 1126
McCullough Ernest (Elizabeth) civil engineer Monadnock bldg r 2147 Sherman av tel 198
McCullough G S civil engineer r 2147 Sherman av
McCullough Hiram r 2414 Pioneer
McCullough Minnie Miss maid r 936 Sheridan rd
McCurrach David (Harriett) mnfg neckwear Chgo r 408 Lee tel 3493-R
McCurrach David jr (Sadie) mngr McCurrach & Smith mfgs neckwear Chgo r 930 Elmwood av tel 3037
McCurrach James (Mary) salesman r 645 Hinman av tel 1602
McCurrach Jessie Miss teacher r 408 Lee
McCurrach Mary Miss r 804 Lee
McCutchan Sarah Miss nurse r 1513 Hinman av
McDermott Chas B tailor r 1835 Darrow av
McDermott Ella Miss pastry cook Avenue House
McDermott John asst eng Evanston Hospital Assn r Evanston Hospital
McDermott Kate Miss maid r 1416 Hinman av
McDermott Mary (wid John) r 1835 Darrow av
McDermott Mary Miss tailor r 1835 Darrow av
McDermott Mike laundry r Evanston Hospital
McDermott Michal clk r 1835 Darrow av
McDermott Patrick tailor r 1835 Darrow av
McDonald Cyrus B agt r 2447 Ridge av tel 1381
McDonald Frank student r 1512 Judson av

John C. Schuett Office, 1620 SHERMAN AVE. EVANSTON -:- ILLINOIS
FIRST MORTGAGES FOR SALE
REAL ESTATE BOUGHT, SOLD AND MANAGED
Phone Connections

John A. Shellberg Decorating Co.
Exterior and Interior Painting. Paperhanging, Tinting, Wall Papers, Grass Cloth. —PAINTING CONTRACTORS—Estimates Furnished.
Phone [illegible] 82[illegible] Custer Ave., Evanston, Ill. Residence 811 OAKTON ST.

CHICAGO OFFICE
164 N. Michigan Ave.

Established 1854

HYDE PARK OFFICE
1522 East 53rd Street

C. H. Jordan & Co.

FUNERAL DIRECTORS

Telephone 449
EVANSTON

612 Davis Street, Evanston, Ill.

McDonald Frank W r 1512 Judson av
McDonald Hilda Miss maid r 1146 Elmwood av
McDonald James (Florence) mngr Pittsburg Coal Co Chgo r 1910 Orrington av tel 1069
McDonald Nettie maid r 2514 Sheridan rd
McDonald Paul A r 1910 Orrington av
McDonald William J (Agnes) contractor and bldr r 2228 Noyes tel 2966
McDonald W F (Maud) r 1512 Judson av tel 4726
McDonald Miss nurse r Evanston Hospital
McDonnell Agnes Miss student r 1045 Maple av
McDonnell Chas E lumber r 1045 Maple av
McDonnell John (Cecil) lumber com Chgo r 913 Monroe tel 863
McDonnell Martin Wm (Kate) lumber Otis bldg Chgo r 1045 Maple av tel 412
McDonnell Martin Wm jr lumber r 1045 Maple av
McDonnell Nellie Miss maid r 1021 Greenwood boul
McDonough Elizabeth Miss r 1862 Sherman av
McDonough J A Mrs r 1045 Maple av
McDonough Mary (wid Jas A) r 906 Gaffield pl tel 4611
McDonough Walter meter tester r 906 Gaffield pl
McDonough Wm J (Margaret) mngr Dry Goods Reporter Chgo r 1319 Lake tel 2464
McDougall J C Mrs bkpr Geo H Crain r 1021 Asbury av
McDowell Wm F (Chlotide) bishop M E church r 1936 Sheridan rd tel 499
McElin ary Miss r 1101 Ayars pl
McElligott Anna Miss stenog r 1408 Main

GEORGE B. CURRIER Pillsbury's Best FLOUR Gold Medal and Ceresota
Grain, Feed, Hay and Straw. Rolled Feed a Specialty.
709-11-13-15 Chicago Ave. TELEPHONE 2646 EVANSTON, ILL.

Sparkling White Rock Water
AND WHITE ROCK GINGER ALE
THE BEST ON EARTH
HINCKLEY & SCHMITT, Inc., DISTRIBUTORS
Telephone 980 Evanston Branch 1919 Asbury Ave

Our Work is Done UP to a Standard, not DOWN to a Price

THE CAMERA SHOP

PHONE 1075

614 Davis St., Evanston, Ill.

McElligott Catherine Miss tel opr r 1408 Main
McElligott Helen Miss tel opr r 1408 Main
McElligott Jas r 1016 Sherman av
McElligott John sewer bldr r 1408 Main
McElligott John (Lena) chauf r 714 Main
McElligott Michael (Maud) sewer bldr r 1408 Main
McElligott Tom sewer bldr r 1408 Main
McElroy A J Mrs r2410 Harrison tel 3267-R
McElveen Eva Miss student r 1110 Judson av
McELVEEN WM T REV PH D pastor Evanston Congregational church r 1110 Judson av tel 473
McElveen Wm student 1110 Judson av
McElwain Frank (Bertha) editor Dry Goods Reporter Chgo r 551 Sherman av tel 3398-J
McENERY D F grocery and market 836 Custer av tel 1088 r 718 Warren tel 3320-J
McENERY D J police sergeant r 430 Custer av
McEnery Edward pipeman fire dept r 718 South boul
McEnery Jack driver r 718 Warren
McEnery John (Nora) retired r 718 Warren tel 3320-J
McEnery Mary Miss bkpr r 718 Warren
McEnery Thomas (Hilda) fireman r 718 Warren
McEvoy Edward (Susan) policeman r opp Calvary sta
McEvoy Mary Miss teacher r opp Calvary sta
McEWEN E L (Mary) physicians and surgeons 32 N State Chgo r 1703 Chicago av tel 187
McEWEN MARY G physician 32 N State Chgo r 1703 Chicago av tel 187
McFadden Edna Miss r 2034 Sherman av

HALLMAN & FRIEDRICHS

PAINTING AND DECORATING CONTRACTORS.
Fine Interior Work our specialty. Estimates furnished.

Phone 4709 **Phone 2208**
520 Dempster Street **Residence: 931 Wesley Ave., Evanston**

Evanston Building Material Co.

SUPPLIES, TEAMING, Etc.

Phone 3098. Yards and Office: Simpson St. and C. & N.W. Tks.

PACKING
MOVING
SHIPPING

STORAGE

CHAIRS AND
TABLES FOR
RENT

IREDALE FIREPROOF WAREHOUSE

Phone 955 Evanston, Ill. 1721-23 Benson Ave.

McFadden Robt student r 1016 Ayars pl
McFadden Vida Miss r 2034 Sherman av
McFarland Alice Miss maid r 930 Ridge av
McFarland Chas H (Hariette) office mngr 1400 Monroe bldg Chgo r 903 Main tel 2933
McFarland Edith Mrs r 1572 Maple av
McFarland Laura (wid Amos) r 1105 Clark
McFerran John (Sarah) carp r 1425 Emerson tel 1171
McFerran Mary A r 1425 Emerson
McFerran Robt J (Hilda) with U S Exp Co r 2109 Harrison
McGaughey Elizabeth (wid Dr Thor W) r 2023 Maple av
McGee Dora maid r 1107 Maple av
McGillevary Jean Miss nurse r 2015 Orrington av tel 1885
McGinnis Rich I (Alice) whol lumber 723 Westminster bldg r 926 Ridge ct tel 3132-R
McGoodwin Wm L r 1201 Michigan av
McGowan Frank W (Annie) milk driver Bowman r 1723 Emerson
McGowan J expressing r 611 Custer av
McGowan M Miss rooming house r 1731 Orrington av
McGrath Jennie Miss maid r 2528 Sheridan rd
McGreer Drayton (Alice) cook r 1115 Emerson
McGreger Sarah Miss seamstress r 1027 Chicago av
McGrier Jas (Nellie) lab r 1865 E Railroad av
McGrier Sam (Anna) carp r 1818 W Railroad av
McGUIRE & ORR real estate 1031 Central tel 528

The Evanston Decorating Co., Inc.
Fine Interior Work. Exterior Painting. Wall Papers. Grass Cloths, Etc. Paints, Oils, Glass, Etc. Tel. 181 1576 Maple Ave., EVANSTON

If You Feel Like Eating,
AND DON'T KNOW WHERE TO GO,
JUST TRY THE
AVENUE HOUSE
Everything Neat and Attractive
Tel. 1110 Chicago Ave. and Davis St.

PHONE EVANSTON 955

STORAGE

PACKING MOVING SHIPPING

CHAIRS AND TABLES FOR RENT

IREDALE FIREPROOF WAREHOUSE, 1721-1723 Benson Avenue, EVANSTON, ILL.

McGull Lucy Miss maid r 2504 Harrison
McHugh Mrs r 1723 Chicago av
McIntyre Andrew supt gas wks r 1106 Madison
McIntyre Lettie Miss r 904 Michigan av tel 3636
McIntyre Margaret Miss r 904 Michigan tel 3636-W
McKay Cristine Miss housekpr r 619 Dartmouth pl
McKay Eugene r 2347 Prairie av
McKay F M (Reecca) principal Chgo r 1732 Sherman av tel 2308
McKay G L (Irene) diarying r 909 Forest av tel 1310
McKay N B (Josephine) dentist 803 Dempster tel 1736
McKay Wm L (Edith) mngr Simplex mnfg Co Chgo r 2308 Central tel 3142-R
McKean Annie Miss bookbinder r 1931 Dewey av tel 2075
McKean John (Sarah) carp r 1931 Dewey av tel 2075
McKean Wm letter carrier r 1931 Dewey av tel 2075
McKee E J Mrs r 1914 Orrington av
McKee Mary Mrs (wid Wm) r 1015 University pl
McKeeney Mary Mrs housekpr r 1015 Elmwood av
McKinzie W F (Lela) Gary Screw & Bolt Co Chgo r 2166 Orrington tel 3033
McKimmons Daniel truckman fire dept r 1424 Grove
McKimmons Geo (Kate) lab r 1424 Grove
McKimmons Ida Miss stenog r 1424 Grove
McKimmons Katherine Miss stenog r 1424 Grove
McKimmons Wm letter carrier r 1424 Grove
McKinley Archibald A lawyer Chgo r 1104 Dempster tel 1256

SEEDS, FLOWERING BULBS AND HARDY PLANTS

CUT FLOWERS AND FLORAL DESIGNS

LOUISE C. KADLEC

Phone 2050 820 Church Street Evanston, Ill.

Nursery 2 miles west on Church Street, Phone 1674

Northwestern Heating and Plumbing Company PHONES 2693 & 3017

Elmer W. Fox, Manager
C. S. Wallace, President. Conrad Schmeisser, Secretary.
E. Major, Vice-President. Geo. A. Kearney, Treasurer.

(REAR OF) 1574 Sherman Ave.

INDEX BUILDING

ENCOURAGE HOME INDUSTRY BY EATING
P. & M. R. Putnam HOME BREAD
Made and Baked in Evanston in one of the most Sanitary and best equipped bakeries in the Country. Pure, Sweet and Clean. Ask Your Dealer.
EVANSTON'S MODEL BAKERY
C. H. PUTNAM, Prop. Phone 4020 537-39 CUSTER AVE.

McKinney Agnes Mrs r 2026 Maple av
McKinney Ethey Miss maid r 2753 Woodbine av
McKinney John (Mary) lab r 2303 Prairie av
McKinney Miss nurse r Evanston Hospital
McKINNIE BROTHERS (Guy Leonard and Ralph R McKinnie) real estate loans renting and insurance 531 Main tel 539
McKinnie Celestia (wid P L) r 502 Lee tel 2490
McKINNIE GUY LEONARD (Constance) (McKinnie Bros) r 1224 Oak av tel 1168
McKINNIE RALPH R (Edna) (McKinnie Bros) r 1214 Greenleaf tel 2241
McKinnon R W (Mable) board of trade Chgo r 421 Grove tel 1258
McLain Arthur lab r Church r hs W of Canal
McLaren Wm J (Maud) baggageman N W R R r 1014 Foster
McLaughlin Inez Miss nurse r 2015 Orrington av tel 1885
McLay Oliver S (Mabbel) artist r 77 Sheridan Terrace
McLeanather Mat (Grace K) carp r 725 Chicago av tel 4240
McLelland David P (Eugenie N)whol lumber Chgo r 1377 Greenwood av tel 3331-L
McLenathen Mathew r 725 Chicago av
McLennan Isabelle Miss nurse r C Park apts tel 1427
McLeod Robt asst cash Northern Trust r 1427 Wesley av tel 2802
McMahon Anna Miss maid r 1113 Davis

Northwestern Training School for Nurses
NURSES' REGISTRY. Male and Female Nurses furnished day or night, city or country.
Call or phone Evanston 2818. *2237 Sherman Ave., Evanston, Ill.*

If It's Drugs or Druggist Sundries
You Will Find It at
Colwell's University Drug Stores
601-601½ Davis Street EVANSTON, ILLINOIS 821 Noyes Street
Phones 24 and 23 Phone 730

The
Evanston Art and Stationery Store
JOHN A. SMITH, Proprietor
ORIGINAL OIL AND WATER COLOR PAINTINGS. CARVED FRAMES. ARTISTIC PICTURE FRAMING. REGILDING.
715 Church St., Evanston, Ill. Tel. 2706

McMahon Daniel (Hannah) steamfitter r 1803 Lake
McMahon Jas P (Nellie) tuck pointer r 944 Wesley av tel 2637
McMannes Grace Miss r 2527 Central
McMannus Grace Mrs r 2527 Central
McMeckan John E (Elizabeth) trav salesman r 1215 Elmwood av tel 2977
McMillan David E (Alice M) D E McMillan & Bro 1340 Old Colony bldg Chgo r 412 Lee
McMillan Jane 231 Davis
McMillan John C bkpr David Rutter & Co 1520 Lyons
McMillan John C r 2041 Pratt ct
McMillan Margaret (wid Thos) r 1503 Emerson tel 3430-R
McMillan Margueritt Miss student r 1503 Emerson
McMillan Wm G clk r 1503 Emerson tel 3430-R
McMorrow Teresa Miss nurse r 1606 Wesley av
McMullan F B (Lois) lumber r 408 Greenwood boul tel 1057
McMullen Katherine Miss r 1021 Grove
McMullen Margaret Miss r 1021 Grove
McMullen Roger B (Kate) automobiles r 1021 Grove tel 268
McMullen Roger B jr student r 1021 Grove
McMurchy Florence Miss r 1202 Main
McMurchy John (Sarah) com trav Marshall Field 1202 Main tel 3319-W
McMurray Andrew (Florence) plasterer r 2627 E Railroad av tel 2356

Evanston Pantitorium
Telephone 619 1619 Sherman Ave., Evanston
Cleaning, Dyeing and Repairing

THE MEMORY OF QUALITY lasts long after price has been forgotton. Is not that so in regard to your Collars? They are treated with skill and care at . . . . . .
Nelson Brothers Laundry Co.
EVANSTON AND WILMETTE
TELEPHONES 422 and 489 TELEPHONE 2

CASH PAID FOR SECOND-HAND SCHOOL BOOKS AT
CHANDLER'S
630-632 Davis St. Evanston

McMurray Wm (Mary) plasterer r 823 Hamlin
McNab Helen E r 1206 Elmwood av
McNab Isabel Miss r 1206 Elmwood av
McNab John (Helen) asst treas C & St R R R r 1206 Elmwood av tel 3524-J
McNab Joseph L lawyer Chgo r 1206 Elmwood av tel 3524-L
McNabb Sarah M Mrs r 904 Elmwood av
McNair C J (E G) baker r 808 Dempster
McNair Dwight L r 512 Lee
McNally Andrew (Elenor) Rand McNally Co r 1332 Chicago av tel 1565
McNamare Margaret Miss nurse r 1325 Lake
McNaughton Alex student r 2106 Harrison
McNaughton William B (Maggie) carp r 2106 Harrison
McNeill Malcolm R student r 1213 Maple av
McNeil Rivers Ella real estate 323 W Jackson Chgo r 1310 Maple tel 3589-L
McNeil Cherrill student r 1312 Maple tel 3589-L
McNeilley Geo carp r 1458 Sherman av
McNett Blanche Miss student r 2238 Sheridan rd
McNett Chas S (Alfe K) lawyer 143 N Dearborn Chgo r 2238 Sheridan rd tel 4331
McNett Paul S student 2238 Sheridan rd
McNiel A B (Rose) asst motor eng fire dept r 1613 Sherman av
McPhail John (Mary) teamster 1111 Chicago av
McPherson Edward (Louise) r 1143 Hamilton tel 3892
McPherson M Miss (McPherson & Co) r 610 Davis

Large Assortment of
House Plants
ALWAYS ON HAND
Telephone 2656
602 Davis Street
McWeiland Florist

North Shore Gas Company
Sells Gas for Light, Heat and Power
OFFICES IN
Winnetka and Highland Park, Illinois

Don't worry about your clothes, buy them of . . . **Joseph F. Piersen** And you will know They are right

We have built up one of the largest Tailoring businesses on the North Shore by building GOOD CLOTHES

619 DAVIS ST. Telephone 287 EVANSTON

McPherson & Co (Mrs C H Hubbard and Miss M McPherson) millinery 600 Davis tel 607

McQuatters Emily maid r Evanston Hospital

McQuan Henriatte Miss bkpr r 1030 Sherman av

McStevens John watchman Evanston Hospital Assn r Evanston Hospital

McTernon John clk r 831 Washington

McVickar Elizabeth Mrs nurse r D Park apts

McVicker Jane chief opr Chgo Tel Co 1121 Sherman av tel 440

McVicker Jennie Miss chief opr Chgo Tel Co 1121 Sherman av

McWhirter John(Belle) res agt Bergstrom Paper Co r 2300 Sherman av tel 3203-W

Maas Elmer driver J Westreicher r 1512 Greenwood

Mabie Abram E (Florence) lawyer Chicago 22410 Harrison tel 3267-R

Mabie Franklin S clk Pullman Co 2410 Harrison tel 3267-R

Mably Wm (Jennie) laundryman r 1037 Sherman av

MacAdams Lucius R 811 Michigan av

MacAdams Ulack (Mable) r 2227 Harrison tel 3385-W

Maculey John r 420 Harrison

Macdonald Archie (Ethel) machinist r 1921 Darrow av tel 3374-J

MacDonald A R (Eunica) dentist Chic r 910 Michigan av tel 1678

MacDonald Edna Miss r 1225 Michigan av

WILLIAM V. RAKE

Hardware, Tinware and House Furnishing Goods, Stoves, Ranges and Furnaces

GENERAL REPAIR WORK
Phones 227 and Wilmette 71

1945 Central Street

Tobias Millinery and Furs
EVANSTON, ILLINOIS

Surveyors GREELEY-HOWARD CO.
SUITE, 1016 City Hall Square Building
139 No. Clark St. CHICAGO
Forty Years' Experience in North Shore Surveying
M. L. GREELEY, Vice-Pres. and Treas. Phones: Randolph 6008, Auto. 42-343 WINNETKA Phone 605 W.

Macdonald Engineering Lincoln av & Sheridan rd
MacDonald Florence r 1225 Michigan av
MacDonald James (Alma) engineer cont r 1225 Michigan av tel 327
MacDougall C C r 803 Chicago av
MacDowell C H r Golf
Mace Clarence (Agnes) r 521 Lee tel 4587
Mace Harry W (EvelynG) insur 1957 Insure Exch Bldg r 1043 Maple av tel 1357
Macelin Mary Miss trained nurse r 1101 Ayars pl tel 3494-L
MacFadgean Marie Miss cook r 1725 Hinman av
MacGelligott Catherine tel opr r 1016 Sherman av
MacGelligott James (Catherine) pipe layer 1016 Sherman av tel 3141-L
MacGelligott Timothy r 1016 Sherman av
Macherey Frank r 1331 Washington
Machler Geo (Katherine) carp r 1422 Ashland av
Machler Helen Miss tel opr r 1422 Ashland av
Mack Anna Miss maid r 1612 Wesley av
Mack Delia Miss maid r 1632 Wesley av
Mack Frank chauf r 1414 Oak av
Mack Josephine Miss r 819 Garfield pl tel 3757
Mack Ora H Mrs r 2455 Prairie av
MacKenzie A r 903 Michigan av
MacKerclar Roy student r 1914 Sherman av
Mackinerney Katie Miss maid r 924 Judson av
MacLean Edith Miss nurse r 1040 Judson av

Electric Commercial Co.
A. S. ADAMS, Pres. and Mgr. Phone Evanston 2894
Modern Illuminating Fixtures Designed and Constructed.
Electrical Constructors and Engineers
"The House of Service and Quality"
804 Davis St., Star Theatre Bldg., Evanston, Ill.
A. SEAMAN, Sec'y and Treas.
Specialists in Maintenance and Repairs

Evanston's Leading Furrier. You Can Store Your Furs and They Are Insured Also.
WE CLEAN AND REPAIR FURS AT **GEORGE BELCK,**
Telephone 1390. 1520 Sherman Avenue

The operation of this Bank is under the supervision of the state, which makes it an absolutely safe place to deposit your money

Evanston Trust and Savings Bank

Phone 89 Evanston **915 Chicago Ave.**

MacLean E Mrs r 1310 Jurson av

MacLean Hugh building cont Old Colony Bldg Chic r 928 Sheridan rd tel 3922

Maclear Mary a student r 742 Michigan av

Maclear Wm H (Mary L) Maclear & Marcus printers 638 Federal Chic r 742 Michigan av tel 3575-R

Maclear Wm P (Louise) salesman r 630 Hinman av tel 4464

MacLennan Catherine Miss r 2040 Sherman av tel 1934

MacLennan Elizabeth Miss r 2040 Sherman av tel 1934

MacLeod E E (Julia) west pas assoc r 930 Michigan av tel 3082

MacLeod Helen Miss r 930 Michigan av

MacLeod Katherine Miss student r 930 Michigan av

Macnair Archibald (J B) with R G Dun Mercantile Co r 600 Davis

Macnair J Bennett hair dresser 600 Davis tel 3644

MacOwan Jean E teacher E T H S r 1040 Hinman av

MACPHERSON C D (Margaret) antique furniture furniture repairing refinishing upholstering exterior painting interior decorating furnishings draperies rugs window shades lighting fixtures 1570 Sherman av tel 250 r 1819 Ashland av tel 501

MacRea Elvyn H student r 2525 Park pl

MacRea Roderiche E (Harriett) adv r 2525 Park pl

Macrai Christina Miss maid r 724 Colfax

MacSteven Wm mes City Natl Bank r 1201 Ashland av

C. D. MACPHERSON

1570 Sherman Avenue **Evanston**

Telephone 250

INTERIOR DECORATING AND FURNISHING

Wall Papers, Fabrics, Rugs, Furniture, Draperies, Antique Furniture

FENCING WIRE-WOOD-IRON

Concrete Posts Last a Lifetime To use wood posts for any kind of fencing means you have not investigated the low cost of our Concrete Posts. All sizes and kinds.

Federal Combination Fence Co.

8 S. Dearborn St. Hartford Bldg. Chicago, Ill.

Phones—Randolph 3944; Central 4016

FARM, FIELD AND POULTRY FENCING. Send for 40-page catalogue. See our new line of fencing for front and back yards

Builders Hardware
House Furnishing Goods Tin and Granite Ware
CHARLES E. ARNOLD
823 Davis Street, Evanston, Ill. Phone 266

Maddock Anna K student r 940 Sherman av
Maddock Henry S (Anna C) civil eng r 940 Sherman av tel 3414-J
Maddock Katheryn Miss student r 940 Sherman av
MADDOCK THOMAS H lawyer 625 39 S LaSalle r 940 Sherman av tel 3414-J
Maddock Wm H student r 940 Sherman av
Maddox E F (Irene) boiler mkr 726 Washington
Maddox Robert r 319 Dempster
Madison John carp r 1800 Sherman av tel 407
Madison J R porter r 1920 Asbury av
Madole John M (Ellen) salesman Wilson Bros r 1813 Greenwood tel 3300-L
Madole Lewis chauf r 1100 Forest av
Madomick Adam (Bertha) lab r 1011 Wesley av
Madrid Julia chauf r 1318 Forest av
Madsen Kirsten maid r 1218 Greenleaf
Madsen Wm J upholster r 1122 Sherman av
Maedke Emma Miss maid r 415 Dempster
Magee Cora A Mrs r 1918 Sherman av tel 4541
Magill Mary C Mrs r 912 Main
Magill Robt M (Gertrude) ins r 1140 Oak av tel 3379-A
Maginson Ester maid r 641 Michigan av
Magnus Hans (Bertha) mfg 113 S Jefferson Chicago r 2305 Ridge av tel 3617
Magnusen Carl (Signe) milk driver r 1927 Maple av
Magnusen Eluf (Peggy) janitor r 1802 Lake
Magnuson Beda maid r 800 Sheridan rd

J. L. HEBBLETHWAITE
1610 MAPLE AVE. EVANSTON
PHONE 130 CALLS MADE DAY OR NIGHT
Undertaker, Embalmer and Funeral Director
AUTO AMBULANCE

FOR WHATEVER YOU NEED TRY
THE STORE THAT SELLS EVERYTHING
Phone Evanston 2400
Rosenberg's
EVANSTON
Phone Wilmette 1100

TELEPHONE 285

MASON & SMART

1580 SHERMAN AVENUE Evanston, Ill.

Real Estate, Bonds, Mortgages

Magnuson Carl G (Carrie) grocer r 1133 Lenord pl
Mahar Elizabeth Mrs r 1422 Elmwood av tel 4047
MAHON T F (Josephine) (Galitz & Mahon) r 1431 Elmwood av tel 856
Mahon Miss teacher r 845 Chicago av
Mahon Miss teacher r 845 Chicago av
Mahoney Frank gardner r 1225 Michigan av
Mahoney Julia E Miss r 525 Hinman av
Mahoney Margaret A Miss r 525 Hinman av
Mahony Annie M P O clk r 1023 Simpson
Mahony Thos (Hannah) carpt r 1023 Simpson
Main E S (Janette) auditing co r 924 Sheridan rd tel 4085
Majanoski Alb (Marie(lab 1814 Washington
Majesty Frank carp r 927 Davis
Majiesty Jacob (Josie) carp 1018 Ridge ct
Major Bernice Miss r 312 Rinn tel 307
MAJOR E (Caroline) vice pres Nw Heating and Plumbing Co r 312 Rinn tel 3017
Makowski Arthur driver r 1501 Ashland av
Makowski Carl clk r 1501 Ashland av
Makowski Herman (Johanna) lab r 1501 Ashland av
Makowski Herman Jr driver r 1501 Ashland av
Maleget r 819 Oakton
Malling Alice Miss maid r 1027 Greenwood boul
Malling Alice Miss maid r 1507 Wilder
Malling Elizabeth Miss nurse r 1142 Judson av
Malling Gustav (Sophia) r 1507 Wilder tel 3469-L

ORIGINAL CABINET CO.
Residence and Office Furniture Made to Order
Office and Factory, 721-25 Custer Ave. Phone 107. EVANSTON

JOHN VICTOR LEE
DRUGGIST
Toilet Articles, Druggists' Sundries, Cigars, Prescriptions Carefully Compounded Day and Night
THREE PHONES { FIVE-SIX-SEVEN / FIVE-SIX-EIGHT / FIVE-SIX-NINE
N. E. Cor. Main and Chicago Ave.
EVANSTON

PORTER'S TREES AND SHRUBS
Evanston Nursery
Emerson St.
1-4 Mile West of Canal
Tel. Evanston 997
LANDSCAPE GARDENING

Malling Gustav Jr clk r 1507 Wilder
Malling William clk r 1507 Wilder
Malloy Delia Miss maid r 310 Church
Mallory Harry H (Harriet) adg agt r 1120 Asbury av tel 3673
Malm Frank O (Anna) laundry r 1117 Sherman av
Malms Hand Laundry 1236 Sherman av
Malmquist Anna Miss maid r 1144 Ashbury av
Malmquist Chas (Marie) retired r 1028 Sherman av
Malone Chas A (Margaret) 936 Wesley av
Mampe Carl lab r 2200 W Railroad av
Manchester Harry S (Jessie) with Marshall Field & Co r 1314 Asbury av tel 3678
Mandley Bryon Mrs r 828 Sherman av tel 323
Mangold Geo R (Lenora) mng Nat Bisct Co 818 Lee
Manker O P (Rebba) student r 823 Forest
Manley James (Mary) watchman r 1145 Sherman av
Manley John A (Mabelle) salesman 1736 Mich av chic r 527 Kedzie tel 3672
Manlick Mary maid r 1031 Maple av
Mann Amanda Mrs r 810 Davis
Mann Donald H (Blanch) attorney Chic r 2728 Harrison tel 2969
Mann Fred clk r 1563 Sherman av
Mann Malinda r 845 Chicago av
Mann T Miss r 845 Chicago av
Mann William B (Sarah) physician r 1570 Asbury av tel 1978

Wholesale and Retail Bakers and Confectioners, Fancy Pastry and Cakes Made to Order for Weddings and Parties.
MEYER & CO. 1618 Sherman Ave. TELEPHONE 71 Evanston

We have the New Edison Diamond Disc Phonographs
Willard E. Ericson, Inc.
EDISON PHONOGRAPHS
Phone 4523
603 Davis Street
EVANSTON

3 Phones: 337, 338 and 339

Daniel's Pharmacy

"The Penslar Store"

Soda Fountain Open All the Year Around
Prescriptions Called For and Delivered

MAPLE AVE. AND FOSTER STREET

Manning Horace (Bessie) acct r 1302 Hinman av tel 2359
Manning Lura Miss r 1923 Sherman av
Manning T E (Susan) retired r 1923 Sherman av tel 4643
Manser Amanda Miss maid r 2513 Park pl
Mansfield Ernest landscape gardner r 2019 Maple av tel 4371
Mansfield Geo R r 2242 Ridge av
Mantenfel Frank H frm Marks Bros Co r 1726 Lyons tel 1484
Manual Training Church & Sherman av
March R C (Gertrude) heating engineer pub ser r 560 Cook tel 1746
Marcus Henry (Lillian) furniture r 815 Colfax tel 3052
Marholz Richard (Louise) wholesale Wilmette r 1730 Central
Marick Stanes (Jossie) lab 1013 Darrow av
Marien Wm (Elizabeth) teamster r 1506 Florence av
Marien Wm Jr teamster r 1506 Florence av
Mariner W E (Sada) mgr western ad ins co N Y Life Bldg Chic r 331 Davis tel 545
MARION D J MRS cab & express 919 Davis tel 104 r 1027 University pl tel 216
Marion Wm (Fannie) lab r 1804 Emerson tel 2846
Mark Anson (Allie) Mark Mfg Co r 1018 Michigan av tel 4235
Mark Clarence G (Francis) with Mark Mfg Co r 916 Elmwood av tel 1504

DAVID N. OLSON
Funeral Director and Embalmer
906 CHICAGO AVE. Phone 600 EVANSTON
Ambulance Service. Calls answered day and night.

EVANSTON FIREPROOF WAREHOUSE
Clean, Dry and Absolutely Fireproof Storage
Special Piano Room, Chairs and Tables for Rent, Special Rug Room, Moving, Packing, and Shipping
Non-Fireproof Storage and Main Office
1621 Benson Ave. Phone 91
Fireproof Storage
Estimates Free
1839-43 E. Railroad Ave. Phone 92

One of our Safe-deposit boxes at $3.00 a year gives you complete protection for your valuable papers. It also gives you peace of mind.

CITY NATIONAL BANK

OFFICERS

Joseph F. Ward, President — William S. Mason, Vice-President
Charles N. Stevens, Cashier — Hurd Comstock, Asst. Cashier

Mark Cyrus (Rebecca) Mark Mfg r 1005 Michigan
Mark Harry R (Madge G) foreman Marks Mfg Co r 1106 Maple av tel 2049
Mark May Miss r 1005 Michigan av
Mark Mfg Co mfrs wrought iron pipe boiler tubes and well supplies Dempster & Dodge av tel 358
Markle D Lafal (Julia) Mgr Mark Mfg Co r 939 Maple av tel 1152
Markley Joseph C r 914 Hinman av
Marklund Amelia maid r 619 University pl
Marklund Hannah maid r 1745 Orrington
Marples Edward S student r 1013 Dempster
Marples Geo (Anna N) mgr Cudahay Pack Co r 1013 Dempster tel 2692
Marquardt G W Jr (Evalyn) r 929 Sheridan rd tel 3579-R
Mars Mary Miss physician r 562 Cook tel 3573-L
Mars R R curater r 562 Cook tel 3573-L
Marsh Chas D (Pam) bonds Chgo r 1820 Asbury av tel 648
Marsh Clarence registrar N W U r 809 Forest tel 2339
Marsh Cora E Miss r 1931 Sherman av
Marsh Delia Miss r 1931 Sherman av
Marsh E T (Violet) with McClurey Co Chic 2221 Harrison tel 2237
Marsh Geo S Mrs r 2221 Harrison tel 2237
Marsh Irving J r 617 Haven tel 4094
Marsh Jeanette Miss maid r 1202 Hinman av
Marsh Nelson C (Juliet) r 1931 Sherman av

R. WILLIAMSON & CO. Washington and Jefferson Sts. CHICAGO, ILL.
Manufacturers of
LIGHTING FIXTURES OF EVERY STYLE OR PERIOD

Store Phone Evanston 98. Residence Phone Evanston 2903

Western Casket & Undertaking Co.
WM. H. SCOTT, Manager
Formerly with J. L. Hebblethwaite.
Our North Shore Store at Evanston carries a line of Caskets from the cheapest crepe casket to the richest mahogany. Therefore we are prepared to serve the laboring man and the rich man at a big saving to both. First-class service and courteous treatment guaranteed. Automobile service furnished.

M. Foley Company
Mason, Cement and Street Paving Contractors
716 Main Street, Evanston. Phone 175. Yard Phones, 4373-3866

Marsh Nick r 1020 Chicago av
Marsh P Mrs r 1224 Hinman av tel 2695
Marsh Roy trav sales r 809 Forest
Marsh Walter P r 1143 Hinman av
Marshall Alfred (George) pres Marshall & Huschart Co 62 Canal Chicago r 1560 Oak av tel 1625
Marshall Carrie Miss r 2030 Orrington av tel 541
Marshall Epha Miss r 628 Library
Marshall Field & Co garage 1852 Maple av tel 2117 James Thomas supt
Marshall Frank (Alice) Board of Trade r 1213 Judson av tel 3557-J
Marshall Geo (Anna)teamster r 1227 Emerson
Marshall John Ridgely student r 1139 Ridge av
Marshall Julia S Miss r 1139 Ridge av
Marshall J D (May G) com leather r 1218 Elmwood av tel 3357-J
Marshall J E (Catherine) retired r 2030 Orrington tel 541
Marshall J waiter the avenue house
Marshall Mary Miss r 1139 Ridge av
Marshall Nicholas R (Julia) physician r 1139 Ridge av tel 2219
Marshall Thomas r 1334 Hinman av
Marshall Tom r 1571 Ridge av
Marshall Zellia Miss r 2030 Orrington av tel 541
Martensen Louis (Augusta) shoes 1002 Davis r 1835 Ashland av

John C. Schuett Office 1620 Sherman Ave. EVANSTON - ILLINOIS
Dealer in Improved and Unimproved Farms
Sold or Exchanged in Illinois, Wisconsin, Iowa, Nebraska, Michigan, and North and South Dakota
PHONE CONNECTIONS

John A. Shellberg Decorating Co.
Exterior and Interior Painting. Paperhanging, Tinting, Wall Papers, Grass Cloth. —PAINTING CONTRACTORS—Estimates Furnished
Phone 3731. 828 Custer Ave., Evanston, Ill. Residence 811 OAKTON ST.

CHICAGO OFFICE
164 N. Michigan Ave.

Established 1854

HYDE PARK OFFICE
1522 East 53rd Street

C. H. Jordan & Co.

FUNERAL DIRECTORS

Telephone 449
EVANSTON

612 Davis Street, Evanston, Ill.

Marthenze Anna Miss r 1800 Sheridan rd
Martin C E (Delia) asst secy Marshal Field Co r 2040 Sheridan Rd tel 2268
Martin Ella Miss maid 1046 Ridge av
Martin Fred (Anna) board of trade r 1640 Forest pl tel 248
Martin Geo M (Margaret) secy Y M C A Chic r 1205 Elmwood av tel 1925
Martin Geo W r 222 Main
Martin John (Elizabeth) switchman r 810 Hamlin tel 3424-L
Martin Lillian student r 1640 Forest pl
Martin Loraine Miss waitress Purple Inn r 1553 Maple av
Martin Marshall Burris Adding mach Co Chic r 2040 Sheridan rd tel 2268
Martin Mary E Miss probation officer r 810 Hamlin tel 3424-L
Martin Mary Miss maid r 2727 Lincoln
Martin Pauline Miss maid r 1820 Asbury av
Martin P L stationmaster N W Ry r 2126 Maple
Martin Raymond pianoist r 2040 Sheridan rd
MARTIN RILEY P corp Record Herald Y M C A bldg tel 3874
Martin Rosa maid r 806 Colfax
Martin Stanley A organist St. Mark's church r Y M C A
Martin Wm clk r 1576 Maple av
Martinek C F plumber r Y M C A
Martins Minnie Miss maid r 1314 Ridge av

GEORGE B. CURRIER Pillsbury's Best FLOUR Gold Medal and Ceresota
Grain, Feed, Hay and Straw. Rolled Feed a Specialty.
709-11-13-15 Chicago Ave. TELEPHONE 2646 EVANSTON, ILL.

HINGKLEY & SCHMITT, Inc.
Telephone Evanston 980 1919 Asbury Ave.
Distributors of Waukesha Table Water

We do Developing, Printing, Enlarging and Copying.
We make Lantern Slides, Interior and Exterior
View Work, Flash Lights, Etc.
THE CAMERA SHOP
PHONE 1075
614 Davis St., Evanston, Ill.

Martinson A D (Adell) with Curtis Pub Co Chicago r 2400 Harrison tel 3701-J
Maruska Bessie Miss maid Avenue House
Marvin Bianca Miss r 734 Milburn tel 2974
Marvin J R r 1016 Main
Marvin Max O (Nell) bank clk r 1520 Central
Masack Vera Miss maid r 1456 Ridge av
Mascolino Antonine (Dorothy) r 1329 Elmwood av
Mascolino August Walter r 1329 Elmwood av
MASCOLINO N (Amelia) confectionery ice cream and delicatessen 1635 Benson av r 1625 Oak tel 4023
Mascolino Samuel (Mary) restaurant 1631 Benson av r 1329 Elmwood av tel 2947
Maseck Marie Miss maid r 1456 Ridge av
Masey Elsie Miss r 1029 Florence av
Mason Bella Miss maid r 627 Dartmouth pl
Mason Caroline E Miss 733 Forest av tel 3228-J
Mason Elizabeth Miss maid r 1934 Orrington av
Mason Gustav A (Hulda) cement wrk r 1014 Ashland av
Mason Park Play Grounds Florence av nr Davis
MASON WILLIAM S (Mary) Mason & Smart r 1401 Ridge av tel 160
MASON WILLIAM S (Mary) vice pres City National Bank r 1401 Ridge av tel 160
MASON WM T (Lucile) prop Mason's restaurant and lunch room 1617 Benson av tels 1986 and 4095
MASON & SMART (Wm S Mason and James R Smart) real estate loans renting and insurance agents 1580 Sherman av tel 285

James Wiggington
Phone 486. 1320 Simpson Street
CONTRACTOR FOR
MASON WORK
CONCRETE WORK
CEMENT WALKS
FLOORS & DRIVES
Sewers, Water Mains
House Drains, Etc.

HALLMAN & FRIEDRICHS
PAINTING AND DECORATING CONTRACTORS.
Fine Interior Work our specialty. Estimates furnished.
Phone 4709 Phone 2208
520 Dempster Street Residence: 931 Wesley Ave., Evanston

AUGUST RODELIUS
The Reliable Jeweler at Evanston
827 Davis St. Phone 2635 Evanston

MASONIC HALL 810 Davis tel 58
MASON'S RESTAURANT AND LUNCH ROOM Wm T Mason prop 1617 Benson av tel 1986
Massey Geo student r 2020 Orrington av
Massey Mary J r 1110 Smerson
Massmann Magdalen Miss music teacher r 63 Birchwood Terrace tel 8 Birchwood
Massmann Paul (Elizabeth) acct r 63 Birchwood Terrace tel 8 Birchwood
Masters Laura Miss r 703 Greenleaf
Masters Lee Miss maid r 805 Michigan av
Mateson W P Mrs r 1016 Judson av
Mathel Chas A r 2752 Bennett av
Matheson O painter r 825 Chicago
Mathews Holland (Hattie) lab r 1110 Clark
Mathews James (Lydia) cement cont r 731 Foster tel 4027
Matthews J B Mrs r 2130 Sherman av
Mathews Louise Miss teacher r 1923 Sherman av
Mathews Margaret Miss maid r 1718 Chicago av tel 4
Mathie C Laura)engineer r 515 Elmwood av
Mathies Harlan r 1110 Clark
Matheson O r 813 Greenleaf
Mathieson Robertson B (Bella) plumber r 2045 Maple av
Mathisen John panitor r 1104 Warren
Mathison Barjat Miss tel op r 825 Chicago av
Mathisen Magnus (Annette) bricklayer r 1945 Jackson av

The Evanston Decorating Co., Inc.
Fine Interior Work. Exterior Painting. Wall Papers. Grass Cloths, Etc. Paints, Oils, Glass, Etc. Tel. 181 1576 Maple Ave., EVANSTON

The Avenue House
offers every modern convenience and comfort to refined families and guests wishing to be away from the noise and dust of the city.
Noted for Cuisine Service and Courtesy

EVANSTON'S
Leading Hotel
TELEPHONE 1110
Chicago Avenue and Davis Street

AUGUST RODELIUS
JEWELER---OPTICIAN
Repairing of complicated Watches and Clocks. Old Jewelry altered and made over like new at reasonable prices
827 Davis St. Phone 2635 Evanston

Mathison Olof (Lena) painter r 825 Chicago av tel 3648
Martijasik John lab r 1535 Wilder
Matra Phil A (Rose) barber 922 Church r 811 Clark tel 3604
Matsen Marie Miss housekeeper r 1705 Lincoln
Matson Alma Miss maid r 910 Michigan av
Matson E (A) iceman r 1104 Warren
Matson Hannah Mrs r 819 Colfax
Matson Helen tel op r 1921 Maple av
Matson Olga Miss maid r 1225 Ridve av
Matthaei M H rev (Nettie) student r 719 Simpson
Matthei Chas A (Mayme) with Wm Matthei & Son chic r 2752 Bennett av tel 4064
Matthews Edwin (Sophia) electrician r rear 1916 Central
Matthews May Miss clk r 2603 Hartzel tel 2462
Mattis Frank (Mary) Deputy Mod Woodman of Amer r 838 Sherman av tel 3091
Mattson August (Selma) blksmith r 1908 Asbury av
Mauff John R (Estelle) Board Trade Chgo r 1574 Ashland av
Mauff Nora Mrs r 1574 Ashland av
Maule Isaac (Harriette) gardner r 1027 Chicago av
Maun Walter acct r 915 Reba pl
Mauritzon Hakon A (Caroline) real estate 128 N LaSalle Chgo r 318 Main tel 1840
Maury D H (Mary) engineer r 510 Lee tel 2987
Mavoronias Gust fruit r 1037 Wesley

SEEDS, FLOWERING BULBS AND HARDY PLANTS
CUT FLOWERS AND FLORAL DESIGNS
LOUISE C. KADLEC
Phone 2050 820 Church Street Evanston, Ill.
Nursery 2 miles west on Church Street, Phone 1674

Northwestern Heating and Plumbing Company
PHONES 2693 & 3017
Elmer W. Fox, Manager
C. S. Wallace, President. Conrad Schmeisser, Secretary.
E. Major, Vice-President. Geo. A. Kearney, Treasurer.
(REAR OF) 1574 Sherman Ave.
INDEX BUILDING

ENCOURAGE HOME INDUSTRY BY EATING
P. & M. R. Putnam HOME-BREAD
Made and Baked in Evanston in one of the most Sanitary and best equipped bakeries in the Country. Pure, Sweet and Clean. Ask Your Dealer.
EVANSTON'S MODEL BAKERY
C. H. PUTNAM, Prop. Phone 4020 537-39 CUSTER AVE.

Maxham Alb S (Harriett) real estate 29 S LaSalle Chgo 938 Elmwood av tel 3375-L
Maxham Julia B Miss teacher Lincoln school 938 Elmwood av tel 3375-L
Maxwell Geo (Anna) plumber r 1930 Jackson av
Maxwell Hu (Anna H) U S Forest service r 927 Asbury av
Maxwell Marion H Miss student r 927 Asbury av
Maxwell Mathew (Mary) plumber r 916 Emerson
Maxwell Matthew (————) pipeman fire dept r 1000 Emerson
Maxwell M R Mrs r 413 Grove tel 2991
Maxwell Pearl Miss maid r 926 Michigan av
Maxwell Selby H student r 927 Asbury av
Maxwell Thos (Tillie) plumber r 1102 Foster
Maxwell William M (Clara) r 131 Maple ct tel 8852 Birchwood
May Celie Miss clk r 610 Mulford
May Frank motorman r 2118 Noyes tel 1710
May H (Kate) lab r 610 Mulford
May John (A) gardner r 1511 Warren
May John E motorman r 2118 Noyes tel 1710
May Joseph P salesman r 2118 Noyes tel 1710
May Mammie Miss chief op Chgo Tel Co r 2118 Noyes tel 1710
May Nicholes r 1000 Chicago av
May Pauline Miss r 1511 Warren
May Peter gardner r 1511 Warren
Mayer John A pharmacist r 540 Forest av tel 2853

EARN WHILE YOU LEARN
Northwestern Training School for Nurses
$15 to $25 per week while taking lectures. Course consists of six months' Hospital and Sanitarium training, and one year's lecture work, resident or non-resident.
Nurses' Registry. Male and Female Nurses furnished. Call or phone Evanston 2818. 2237 Sherman Ave., Evanston, Illinois ed day or night, city or country.

EXCLUSIVE AGENCY FOR EVANSTON
The Famous Martha Washington Candies
Also MORSE'S and WHITMAN'S
ALL SIZES AND PACKAGES
COLWELL'S UNIVERSITY DRUG STORES
601 DAVIS ST. PHONE 24 EVANSTON, ILL. 821 NOYES ST. PHONE 730

The
Evanston Art and Stationery Store
JOHN A. SMITH, Proprietor
EXPERT PICTURE FRAMING POPULAR PRICES
715 Church St., Evanston, Ill. Tel. 2706

Mayer Marie Miss student r 731 Warren
Mayer Wallace J (Louise) bkpr John R Thompson Co Chgo r 1947 Maple av
Mayes William L clk r 540 Forest av
Mayer physician r 1518 Sherman av
Maynaed Daniel (Mary) printer r 2218 Central tel 4636
Maynard Wm H (Julia) r 2310 Thayer tel 3273-R
Mayo Ernst A (Ada M) architict Marquette Bldg r 910 Dempster tel 2488
Mayo Vivian student r 910 Dempster
Mazin Adrian (Eva) fixture Pearlman Co Chgo 923 Washington tel 2297
Meacham C W gen agt Merchants R Life Ins Co r Y M C A bldg
Mead Lorane Miss r 1810 Hinman av tel 310
Mead M A (Pauline) watch mfg Chgo r 1810 Hinman av tel 310
Mead Mrs nurse r 810 Davis
Meaker John W Jr (Isabelle) mgr fence dept Am Steel & Wire Co Chgo r 2431 Pioneer rd tel 1733
Mears Chas H pres Mears-Slayton Lumber Co
MEARS-SLAYTON LUMBER CO Charles H Mears pres L W Crow treas and genl mgr C E Gamet secy lumber lath shingles posts sash doors and interior finish 105 to 133 Chicago av tels 3950 and 3951
Mechling Edward (Grace) attorney 420 Ashland blk r 538 Custer av
Medarie D picture frame mkr r 1462 Sherman av
Medinger Peter driver r 831 Chicago av

Cleaning, Dyeing and Repairing
Done by the
EVANSTON PANTITORIUM
1619 Sherman Ave., Evanston Telephone 619

YOU CAN HAVE THE BEST,
Cleanest, Whitest, Household Linen in America at a cost far less than it can be done up for in your home at . . . . . .
Nelson Brothers Laundry Co.
EVANSTON AND WILMETTE
Telephones 422 and 489 Telephone 2

Chandler. EVANSTON
MESSENGER AND PARCEL DELIVERY
TELEPHONE 123. 630-632 DAVIS STREET

M. Weiland Florist
Telephone 2656 602 Davis Street
Funeral Work OF ALL KINDS Artistically done

Meek Anna Miss nurse r 1831 Wesley av
Meeker J A (Jessie) with J V Farwell Co Chgo r 2507 Dewey av
Meeks Mary Miss maid r 1509 Ridge av
Meers Edith Miss student r 2301 Sherman av
Meers Robt A (Ethel)mgr Moore Real Est r 2301 Sherman av tel 4097
Mehlke Sedonia Miss r 2635 E Railroad
Meier Ben (Bertha) iceman r 1422 Ashland av
Meier Gustav D (Sophie) janitor r 1733 Darrow av tel 2715
Meier Otto barman r 1733 Darrow av
Meiback Lesa Miss maid r 1027 Judson av
Meikle William (Mary J) artist r 2830 Park pl tel 4133
Meinsinger Elisia Miss maid r 732 Colfax
Meisner Jacob shoes 816 Davis tel 324 r 1226 Sherman av phone 3124-J
Meisner Nathalia Miss r 1226 Sherman av
Meisner Samuel mgr Meisner's shoe store r 1226 Sherman av tel 3124-J
Meland Sven E (Mabel) carp r 1511 Wilder
Melander Beda Miss maid r 1830 Wesley av
Melin Ania Miss maid r 2525 Lincoln
Mellendorf Alvina Miss homekeeper r 1209 Elmwood av
Meller Peter r 1030 Greenleaf
Mellin Ellen T Mrs r 2115 Ridge av tel 1872
Mellin Wm H (Julia) read estate r 551 Judson tel 3521-W
Mellody Patrick clk G C Scheibe r 1016 Davis tel 1169

North Shore Gas Company
SUPPLIES GAS FOR ALL PURPOSES IN
Winnetka and Highland Park, Ill.
A Full Line of Gas Fixtures, Stoves, Etc.

CLOTHES MADE BY US NOT ONLY FIT, BUT THEY HAVE A STYLISH AND COMFORTABLE LOOK THAT ONLY GOES WITH CAREFUL AND EXPERT WORKMANSHIP.

TELEPHONE 287

JOSEPH F. PIERSEN TAILOR 619 DAVIS STREET EVANSTON

Mellor Gilmore M clerk r 921 Elmwood av
Mellor Sidney L (Cora L) bkpr Am Oak Leather Co Chgo r 921 Elmwood av
Mells Clara (wid Woodson) r 1810 Ashland av
Melrose John mach r 831 Foster
Melville James Jr (Mary) mfgagt 315 W Adams Crgo r 909 Forest av tel 2520
Mendenhall Abraham r 2020 Sherman av
Mendenhall Joshua r 1748 Hinman av
Mendsen C F (Louise) ofic 712 Ry Ex r 1217 Judson av
Mendsen Jessie Miss r 1217 Judson av
Mengis Leoine Miss nurse r 210 Lake
Menihan P city police r 1455 Elmwood av
Menke Christ (Cathryn) carp r 1032 Wesley av tel 4163
Menke Mathias milkdriver r 1032 Wesley av
Menz Enid (Emilia) teamster r 1029 Florence av
MERCER FRANK C treas and mngr Evanston Lumber Co r 1014 Hinman av tel 2232
Mercer Joe lumber r 1014 Hinman av
Merchants Reserve Life C W Meacham gen agt Rood bldg
Merowski Andrew (Rosa) lab r 1710 Lake
Merrell Cora H Mrs r 2404 Ridge av tel 2397
Merrell Frank retired r 2404 Ridge av tel 2397
Merrell Fred B (Edith M) com mer r 1017 Ayars pl tel 902
Merrell Fred R com merch S Water chgo r 1017 Emerson tel 3352-W

Tobias Millinery and Furs
EVANSTON, ILLINOIS

Hot Water Heating, Boiler Repairing, Radiators, Boilers and Pipe Covering
WILLIAM V. RAKE
WRITE FOR ESTIMATES
Phones 227 and Wilmette 71
1945 Central Street

Surveyors GREELEY-HOWARD CO.
SUITE, 1016 City Hall Square Building
139 No. Clark St. CHICAGO
Forty Years' Experience in North Shore Surveying
M. L. GREELEY, Vice-Pres. and Treas. Phones: Randolph 6008, Auto. 42-343 WINNETKA Phone 605 W.

Merrell George Jr with Wrisley & Co r 517 Lee
Merrell H Dayton teacher E T H S r 1714 Orrington av
Merritt H A (Ethel M) collector Gas Co r 1846 Wesley av
Merrell Laura G Miss dressmkr r 1017 Emerson
Merrell Lelia V Miss student r 2440 Ridge
Merrell L R (Norlean) artist 68 W Washington Chgo r 1111 Monroe
Merrell Llyellyn R r 1111 Monroe
Merrell Morris (Mary W) r 2448 Ridge av
Merrell ——— teacher r 1714 Orrington av tel 1441
Merriam Mary A Mrs r 1614 Chicago av tel 929
Merriam Maud Miss r 1614 Chicago av
Merriam Wm parter 1942 Maple av r Emerson
MERRICK CLINTON (Gertrude) lawyer Title & Trust Chgo r 843 Ridge av
MERRICK GEORGE P lawyer 69 W Washington Chi-Chgo r 1322 Hinman av tel 246
Merrill Frank r 716 Foster
Merrill F W Mrs r E Park apartment
Merrill W (Cora E) com trav r 1723 Livingston
Merritt Haword A (Ethel) gas collector r 1846 Wesley av
Mersch Cecilla T Miss bkpr r 1024 Sherman av
Mersch Chas J clk r 1024 Sherman av
Mersch Florence Miss clk r 1007 Sherman av
Mersch Geo P plasterer r 1025 Sherman av
Mersch Henry J mail carrier r 1025 Sherman av

GEORGE BELCK, PRACTICAL FURRIER
Furs Cleaned and Repaired
Phone 1390. 1520 Sherman Ave., Evanston

A. S. ADAMS, Pres. and Mgr. A. SEAMAN, Sec'y and Treas.
Electric Commercial Co.
Phone Evanston 2894
Electrical Constructors and Engineers
"The House of Service and Quality"
804 Davis St., Star Theatre Bldg., Evanston, Ill.
Modern Illuminating Fixtures Designed and Constructed.
Specialists in Maintenance and Repairs

Evanston Trust and Savings Bank
JAMES R. SMART, Prest. JOHN WESTREICHER, Vice-Prest.
A. F. BULL, Cashier
Capital Stock $100,000.00
Safety Deposit Vaults 3% Interest on Savings Accounts
Checking Accounts Solicited
Phone 89 **915 Chicago Avenue** **Evanston**

Mersch John (Cathryn) plasterer r 1025 Sherman av
Mersch John pipeman fire dept 949 Sherman av
Mersch J E (Mary B) pipeman fire dept r 715 Monroe tel 3341-W
Mersch Kathryn R bkpr J Westreicher r 1024 Sherman av tel 300
Mersch Marie A Miss clk r 1024 Sherman av
Mersch Mathias W clk 1024 Sherman av
Mersch Nicklas retired r 1024 Sherman tel 300
Mersch Nicholas F clk r 1024 Sherman av
Mersch Peter J (Anna) bageman r 1017 Sherman av
Mersch Susanne bkpr J Westreicher r 1024 Sherman av tel 300
Merwin George W Miss r 1020 Greenleaf
Mester Fred (Rose) baggageman r 912 Hamlin
MESTJIAN A prop Evanston Cleaning and Pressing Co r 519 Dempster
MESTJIAN BROS Oriental rugs cleaned and repaired 1248 Chicago av tel 883
MESTJIAN M (Rosa) (Mestjian Bros) r 519 Dempster
Metcalf Alice S (wid John S) 1023 Maple ave tel 366
Metcalf Jas (Mattie M) flagman r 731 Chicago av
Metcalf Kate L teacher r 1023 Maple av
METCALF WALTER B physician and surgeon r 1632 Chicago av tel 914 Chgo office 1208 Reliance bldg hours 3 to 6 p m
Metropolitan Life Ins Co 620 Davis
Metko John & Co expressing 1113 Washington

Interior Decorating **Exterior Painting**
C. D. MACPHERSON
Tel. 250 **1570 Sherman Ave.** **Evanston**
FURNITURE—DRAPERIES
Upholstering *Refinishing* *Cabinet Work*

FENCING WIRE WOOD IRON
Concrete Posts Last a Lifetime To use wood posts for any kind of fencing means you have not investigated the low cost of our Concrete Posts. All sizes and kinds.
Federal Combination Fence Co.
8 S. Dearborn St. Hartford Bldg. Chicago, Ill.
Phones—Randolph 2944; Central 4016
FARM, FIELD AND POULTRY FENCING. Send for 40-page catalogue. See our new line of fencing for front and back yards

Steam and Hot Water Heating Contractor
CHARLES E. ARNOLD
823 Davis Street, Evanston, Ill. Phone 266

J. L. Hebblethwaite
UNDERTAKER, EMBALMER & Funeral Director
CALLS MADE DAY OR NIGHT
1610 Maple Ave. Tel. 130. Evanston. Auto Ambulance

METZ F (Rebecca) ladies tailor suits coats and skirts made to order cleaning dyeing and repairing 728 Main tel 4687 r Chicago

Metz Geo (Rose) tailor 509 Main tel 1032 r 924 Sherman av tel 3376-L

Metz Raymond (Johanna) confectionery 1560 Sherman av tel 3785 r 2023 Ridge av

Metzgar Charles M (Salie) vice pres Horizontal Freezer Co Chgo r 1122 Main tel 3183-L

Meucci O (Victour) lab r 1011 Chicago av

Meuller Fred (Frida) gardner r 1619 Fowler av

Meyer Anjuline O Miss r 1117 Leonard pl

Meyer A M cabinet and mill wrk r 2702 Prairie av

Meyer Barbara Miss maid r 1462 Ridge av

Meyer Carrie M Miss tel opr r 2643 E Railroad av tel 3514-L

Meyer Christian F (Mary B) whole tobacco Chicago r 1204 Asbury av tel 1018

Meyer C F W (Anna L) pastor Bethlehem Lutheran church Wesley S W cor Greenwood r 1410 Greenwood tel 3309-L

Meyer Fred E printer r 2643 E Railroad av tel 3514-L

Meyer Fred r 1204 Asbury av

Meyer Henry r 321 Greenwood blvd

Meyer Herman (Bertha) r 2000 Ashland av

MEYER JOHN (Elizabeth) Meyer & Co r 1575 Oak w

Meyer John Mgr drug dept Rosenberg's dept store r 541 Hinman av

THE STORE THAT SELLS EVERYTHING
Rosenberg's
EVANSTON
PHONE EVANSTON 2400 WILMETTE 1100

TELEPHONE 285 MASON & SMART 1580 SHERMAN AVENUE Evanston, Ill.

REAL ESTATE, FIRE INSURANCE, RENTING

Meyer Lillie Miss maid r 1026 Asbury av
Meyer Loui lab r 1216 Oakton
Meyer Mary M Miss tel opr r 2643 E Railroad av tel 3514-L
Meyer N J (Selma) lab r 708 Oakton
Meyer William E H (Anna M) mill work r 2102 n Prairie av tel 3453-L
Meyer Wm H (Minnie) carp r 2643 E Railroad av tel 3514-L
Meyer William R mill wrk r 2702 N Prairie av tel 3453-L
Meyer Wm T driver r 2643 E Railroad av tel 3514-L
MEYER & CO (E Arold and John Meyer) bakers and confectioners 1618 Sherman av tel 71
Meyers Elizabeth (wid John) laundress r 1219-Leon
Meyers E C & Co bakery 530 Dempster
Meyers Harry Adams Westlake Chic r 811 Clark tel 3604
Meyers N J r 708 Oakton
Meyers William driver r 1219 Leon
Miajericki Felichs lab r 1571 Dodge av
Michael Arthur steam fitter r 250 Ridge av
Michael Geo (Tresa) engineer r 250 Ridge av
Michael Rose Miss r 250 Ridge av
Michael Walter clk r 250 Ridge av
Michaels Alex (Katherine) shoemaker 1944 Maple av
Michals Hannah Mrs r 1809 Lake
Michel F J r 939 Elmwood av tel 1615
Michelinni Geo clk r 1011 Chicago av
Micke Anna Miss maid r 1240 Hinman av

High Grade Cabinet Work
Original Cabinet Co. 721-25 CUSTER AVE. Evanston PHONE 107

The Largest Stock of Drugs and Druggists' Sundries
Careful and Intelligent Attention
JOHN VICTOR LEE, Pharmacist
THREE PHONES { FIVE-SIX-SEVEN FIVE-SIX-EIGHT FIVE-SIX-NINE
N. E. Cor. Main and Chicago Ave.
EVANSTON

PORTER'S TREES AND SHRUBS
Evanston Nursery
Emerson St.
1-4 Mile West of Canal
Tel. Evanston 997
LANDSCAPE GARDENING

ASK YOUR GROCER for Meyer & Co. Bread
1618 Sherman Avenue Phone 71 Evanston

Michell John T P O clk r 1725 Orrington tel 3223-L
Mickels James (Margaret) chimney rep r 942 Chicago av
Mickels Wm M (Minnie) sewer wrk r 2221 Lake
Middleton Edw L (May C) salesman Bartlett Co Chi r 1719 Ridge av tel 321
Middleton Gertrude Miss nurse r 1325 Lake
Middleton Marian Miss nurse r 1325 Lake
Midkiff Henry F student r 1016 Ayars pl
Middlehook Grace Miss nurse rms 1432 Elmwood av
Mielczarek Andy (Tolifa) lab r 1610 Greenleaf
Miessner Emma Miss maid r 1816 Chicago av
Mihalla Michal (Mary) lab r 1825 Greenwood
MIHLD IVAR (Anna) ladies tailor 605 Davis tel 1588 r 716 Main tel 4788
Mikulski Jack lab r 2023 Ashland av
Mikulski John B (Antonio) section foreman r 2023 Ashland av
Milecki George (May) lab r 1535 Wilder
Miles Chas R (Hazel) chauf- r 2836 Park pl tel 2950
Miles Riddelt r 732 Ridge av
Milhening Frank (Mable) J Milhening Co manf jewelers 135 s State r 817 Judson av tel 3343-L
Milhening Joseph r 735 Judson av
Milheran Jos carp r 1712 Oak av
Milidonis Thomas clk r 632 Davis
Millard Alfred B P O clk r 2531 Ashland av tel 3365-J
Millard Addison r 1824 Hinman av
Millard Elnora G (wid watson B) r 2531 Ashland av tel 3365-J

We Carry All Victor Records
WILLARD E. ERICSON, Inc.
VICTOR VICTROLAS
603 Davis St. Phone 4523 Evanston
Prompt Delivery Service to all North Shore Towns

3 Phones: 337, 338 and 339

Daniel's Pharmacy

"The Penslar Store"

If you are too far away Telephone and we will deliver your orders
Prescriptions called for and delivered. Sub-postal Station No. 2
MAPLE AVENUE AND FOSTER STREET

Millen Roland C (Henrietta) salesman r 2905 Harrison tel 3332-R
Miller Alice C Miss dressmkr r 1725 Sherman av
MILLER ALTA D MISS vocal teacher r 1707 Hinman av tel 318
Miller Anna Miss maid r 726 Warren
Miller Arthur F painter r 1029 Ashland av
Miller August (Emma) lab r 1432 Pitner av
Miller Bruce (Frida) lab r 935 Sherman av tel 2355
Miller Catherine Miss clk Hayes & Hayes r 1518 Sherman av
Miller Carl E tailor r 1553 Maple av
Miller C E r 1518 Sherman av
Miller David (Jane) carp r 2143 Ridge av
Miller David R r 534 Judson av
Miller Donald C Harris Trust & savings Bank clk r 1707 Hinman av tel 318
Miller Dora Miss maid r 1213 Judson av
Miller Edward tailor r 1553 Maple av
Miller Edw janitor r 914 Ridge ct
Miller Elizabeth Miss r 639 Asbury av
Miller Emeline (wid John W) r 1018 Wesley av
Miller Emiel (Paulina) janitor r 529 Chicago av
Miiler Evelyne B Miss r 1041 Ridge av
Miller E D Miss supt Grove House r 1729 Livingston tel 1234
Miller Florence (wid) r 935 Sherman av tel 2355
Miller Frank iceman r 1111 Chicago av

David N. Olson Undertaker, Embalmer and Funeral Director

906 CHICAGO AVENUE - - - EVANSTON, ILL.

Ambulance Service. Calls made day and night.
PHONE 600

EVANSTON FIREPROOF WAREHOUSE
STORAGE, MOVING, PACKING, SHIPPING
Non-Fireproof Storage and Main Office 1621 Benson Avenue Phone 91
Fireproof Storage 1839-43 E. Railroad Avenue Phone 92

We want your account and offer to you every courtesy consistent with sound banking

CITY NATIONAL BANK

3% interest compounded semi-annually on Savings Deposits

Resources over $3,000,000.00

Miller Frank (Mary E) carriage mkr r 2315 Hartzel
Miller Frank N (Kate) engineer r 1030 Oakton tel 4289
Miller Fred lab 1028 Ashland
Miller Fred (Anna) lab r 1425 Pitner av
Miller Fred Jr chauf r 1028 Ashland av
MILLER GEORGE H lawyer Marquette bldg Chgo r 1707 Hinman av tel 318
Miller Gunnar tailor r 1553 Maple av
Miller Helen Miss maid r 821 Forest av
Miller Helen Miss maid r 821 Fohest av
Miller Henning carp r 1427 Elmwood av
Miller Henrietta maid r 930 Maple av
Miller Henry (Mary) driver r 701 Ridge av
Miller Henry r 639 Asbury av
Miller Henry (Minner) butler r 1223 Ridge av
MILLER HENRY G lawyer Whitman & Miller 35 n Dearborn Chgo r 1334 Asbury av tel 1347
Miller H A Mrs r 2134 Wesley av
Miller H H C Mrs r 1707 Hinman av tel 318
Miller H H C school Hinman and Dempster
Miller James E r 2315 Park pl tel 858
Miller Jas E engr r 1018 Wesley av
Miller Jennie (wid Wm) r 1011 Emerson
Miller Jessie J Miss clk r 2143 Ridge av
Miller Joe clk Hayes & Hayes r2134 Wesley av
Miller Jos (Ella) chauf r 1720 Oak av
Miller John Armor (Clara) music teacher r 418 Greenleaf tel 949

R. WILLIAMSON & CO. Washington and Jefferson Sts. CHICAGO, ILL.
MANUFACTURERS
When you are ready for your Lighting Fixtures — SEE US. —

WM. H. SCOTT

Formerly Assistant Undertaker to J. L. Hebblethwaite of Evanston, is now manager and part owner of an undertaking store at 1007 Davis St., Evanston, opened by the **Western Casket & Undertaking Co.** Automobile service.

Phone Evanston 98, Store. Phone Residence, Evanston 2903

M. Foley Company
Mason, Cement and Street Paving Contractors
716 Main Street, Evanston. Phone 175. Yard Phones, 4373-3866

Miller John M engr M St P R R r 1029 Ashland av
Miller John plasterer r 704 Main
Miller John bkpr r 1410 Wesley av
Miller J P (Barbara) carp r 726 Warren tel 4735
Miller J Warren (Hilga J) automobile painting 2156 W Railroad av tel 4787 r 2501 Hartzel
Miller Louis L (Frida) janitor r 941 Ridge ct
Miller Luther L (Kate) r 716 Foster av
Miller Margaret A Mrs r 653 Hinman av
Miller Mary Mrs r 1111 Chicago av
Miller Mary (wid Henry) r 1037 Sherman av
Miller Mat M (Tressa) carp and bldr r 639 Asbury av
Miller Minetta teacher Cent school r 1222 Greenleaf
Miller Minnie (wid Wm G) r 318 Main tel 3338-W
Miller Nicholis cary r 836 Elmwood av
Miller Nicolaus J (Barbara) painter r 1029 Ashland av tel 1663
Miller Peter N (Martha) driver r 1425 Grove
Miller Peter harness mkr 1568 Sherman av tel 3263-J r 1723 Sherman av tel 3472-R
Miller Pete (Anny) lab r 628 Oakton
Miller Richard O (Violet) coffee merch Chgo r 1433 Maple av tel 2305
Miller Rudolf lab r Church 2 hs west of Canal
Miller Ruth Miss milliner r 1018 Wesley av
Miller R N Rev (Olive G) r 820 Foster tel 3396-J
Miller Sadie G Miss dressmkr r 1723 Sherman av
Miller Sam F (Cora) genl freight agt N W R R r 1041 Ridge av tel 2236

John C. Schuett :-: Insurance
Insure You Against Fire, Life, Burglary, Accident :: Tornado, Liability and Automobiles ::
OFFICE, 1620 SHERMAN AVE. *EVANSTON, ILL.*
Phone Connections

John A. Shellberg Decorating Co.
Fine Interior Work Our Specialty—PAINTING CONTRACTORS—Estimates Furnished.
Phone 3731. 828 Custer Avenue, Evanston, Ill.
Residence 811 OAKTON STREET

CHICAGO OFFICE
164 N. Michigan Ave.

Established 1854

HYDE PARK OFFICE
1522 East 53rd Street

C. H. Jordan & Co.

FUNERAL DIRECTORS

Telephone 449
EVANSTON

612 Davis Street, Evanston, Ill.

Miller Sarah C (wid Henry G) r 1334 Asbury av tel 1347

MILLER STANLEY G (Helen R) mngr bond dept Fort Dearborn Trust and Savings Bank Chgo r 1126 Hinman av tel 3595-J

Miller Truman F (Ida L) real estate 1836 P G L bldg Chgo r 1222 Greenleaf tel 3183-R

Miller Warren 2156 W Railroad av

Miller Wm r 623 Oakton

Miller Wm junk dlr r 623 Oakton

Miller William D mechanic r 2143 Ridge av

Miller W L (Cornelia) engineer r 922 Hinman av tel 3086

Miller r 534 Judson av

Milley Beatrice N Miss 703 Sheridan rd

Milley Daniel N (Emma) r 703 Sheridan rd tel 1542

Milley Howard N r 703 Sheridan rd

Millinger Lydia Miss r 1217 Church

Millovitch Nicholas (Kate) lab Brown av and Drainage Canal

Mills Alma Miss press feeder Evanston Index

Mills E S (Marjorie) mngr Carnegie Steel Co Chgo r 1804 Hinman av tel 3730

Mills Geo J Mrs r The Avenue House tel 1110

MILLS GEORGE P (Fannie R) druggist 1000 Davis tels 210-204 r 2516 Park pl tel 464 and City Treas

Mills Wm B barber r 1110 Ayars pl

Mills W B Mrs r 1110 Ayars pl

Milmen Wm (Anna) marine engineer r 2306 Grant

GEORGE B. CURRIER Pillsbury's Best FLOUR Gold Medal and Ceresota

Grain, Feed, Hay and Straw. Rolled Feed a Specialty.

709-11-13-15 Chicago Ave. TELEPHONE 2646 EVANSTON, ILL.

Corinnis Waukesha Water

Direct from the White Rock Mineral Springs.

THE PERFECT TABLE WATER

Telephone Evanston 980 1919 Asbury Ave.

When you see a Kodak think of

THE CAMERA SHOP

PHONE 1075

614 Davis St., Evanston, Ill.

Milne Christine Miss nurse r 618 Church tel 2821
Milne Ferguson wks Gas Co r 829 Davis
Milne Raymond pressman r 622 Davis
MILNE ROBERT F printer book and job 1638-1640 Maple av tel 247 r 622 Davis tel 632
Milner Robt T cigars and tobacco 1010 Davis
Milne Miss stenog H M Ford r 1831 Chicago av tel 3016
Milz August blacksmith r 2116 Ewing av
Milz Minnie Miss laundry r 2116 Ewing av
Milz Otto (Louise) lab r 2116 Ewing av
Minard Esther Miss r 2636 W Railroad av tel 2295
Minch Emil (Elsie) pipe cutter r 1154 Ashland av
Minder P Mrs r 716 Clark
Miner C A (Helen) decorator r 1201 Chicago av tel 832
Minikus Margaret Miss r 2026 Maple av
Minturn Harry L mngr Evanston Theatre
Minty Robert H Mrs r 1629 Hinman av tel 1782
Mistarvs Frank (Mary) tailor r 1409 Greenleaf tel 2996
Mitchell A Mrs r 2317 Prairie av
Mitchell Belle Mrs r 1110 Emerson
Mitchell Chas U (Iva) physical director Y M C A
MITCHELL CLAYTON (Rachel) real estate 801-04 Stock Exch bldg tel Main 4417 r 2706 Hartzel tel 3725
Mitchell C V (Elizabeth) bkpr Peoples Service Co r 936 Chicago av
Mitchell David carp r 1104 Monroe
Mitchell Emily Mrs r 1724 Sherman av

HALLMAN & FRIEDRICHS

PAINTING AND DECORATING CONTRACTORS.
Fine Interior Work our specialty. Estimates furnished.

Phone 4709
520 Dempster Street

Phone 2208
Residence: 931 Wesley Ave., Evanston

Evanston Building Material Co.

SUPPLIES, TEAMING, Etc.

Phone 3098. Yards and Office: Simpson St. and C. & N. W. Tks.

PACKING
MOVING
SHIPPING

STORAGE

CHAIRS AND
TABLES FOR
RENT

IREDALE FIREPROOF WAREHOUSE

Phone 955 Evanston, Ill. 1721-23 Benson Ave.

Mitchell Geo G r 2317 Prairie av
Mitchell Harry (Alice) butler r 739 Forest av
Mitchell John R r 2317 Prairie av
Mitchell J H r 1032 Michigan av
Mitchell John T clk office r 1725 Orrington av
Mitchell Julia Miss nurse r 1224 Hinman av
Mitchell M Agnes r 716 Clark
MITCHELL WALTER M (Beulah) real estate loans and insurance suite 801-04 Stock Exch bldg tel 4417 Main Chgo r 2303 Harrison tel 2195
Mitchel Wm (Flora A) lab r 1715 Greenwood
Moberg E J (Hannah) sergt police r 1426 Elmwood av tel 3527-W
Mobraaten Carl ((Minnie) foreman Blund Electric Garage r 1503 Florence av tel 4424
MOCHON O J (M L) prop **MOCHON'S** The Quality Store r 620 Clark tel 1259
MOCHON'S "The Quality Store" grocery market and bakery 616 Davis tels 2751-2752 and 2753
Moehus Richard W ((Johannah) lab r 2728 Noyes
Moehring John O grocer Maple av r 2039 Pratt ct tels 13-14
Morgensen Martha Miss maid r 1721 Wesley av
Mogensen Millie Miss maid r 840 Elmwood av
Mohr Carl M (Mary) business mngr 605 Ry Exch bldg r 2515 Harrison tel 1815
Mohr Franklin student r 2515 Harrison
Moline Rhinold r 713 Church tel 3663

The Evanston Decorating Co., Inc.
Fine Interior Work. Exterior Painting. Wall Papers. Grass Cloths, Etc. Paints, Oils, Glass, Etc. Tel. 181 1576 Maple Ave., EVANSTON

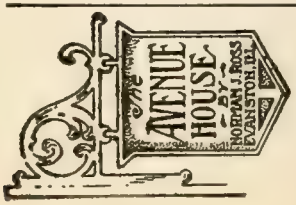

You Will Make No Mistake
BY TRYING ONE OF THE
AVENUE HOUSE SUNDAY DINNERS
Home Like and Appetizing.
Evanston's Leading Hotel
Tel. 1110. Chicago Ave. and Davis St.

AUGUST RODELIUS
JEWELER---OPTICIAN
Eyes Tested, Glasses Fitted--All Kinds of Lenses Duplicated
827 Davis St. Phone 2635 Evanston

Molinelli M Mrs r 1125 Washington
Moller Florence Miss r 1463 Sherman av
Moller Tillie Mrs r 1463 Sherman av
Malone James (Bessie) cook r 1028 Emerson
Momppke Otto lab r 1567 Dodge av
Monahan Chas F (Gertrude) bank elk r 2715 Woodbine av
Monahan Kate Mrs r 907 Gaffield pl
Monahan Mary Miss maid r 1319 Church
MONARCH CLEANING AND DYEING WORKS The (incorp) cleaning dyeing pressing ladies and gents garments also carpets rugs cleaned repaired and altered Oriental and domestic main office and works 1310 to 1314 Sherman av tel 921
Monczki Joe lab r 1535 Wilder
Mondloch Katherine Miss maid r 1001 Grove
Mong Charles (Mary) carp r 610 Barton pl
Mong W H (Florence) electyper r 612 Barton pl
Monkman Geo C (Alma) r 1862 Sherman av
Monks H L (Minnie) chauf r 718 Custer
Monks John pipeman fire dept r 1817 Greenwood boul
Monpe Otto lab r 1567 Dodge av
Monroe Anna Miss maid r 1028 Judson av
Monroe Clifford (Elizabeth) blacksmith r 2726 Isabella
Monson Edward (Ebba) clk Main Belting Co Chgo r 2732 Hartzel tel 3302-J
Montague M S Mrs r 1003 Hinman av

SEEDS, FLOWERING BULBS AND HARDY PLANTS
CUT FLOWERS AND FLORAL DESIGNS
LOUISE C. KADLEC
Phone 2050 820 Church Street Evanston, Ill.
Nursery 2 miles west on Church Street, Phone 1674

Northwestern Heating and Plumbing Company
PHONES 2693 & 3017
Elmer W. Fox, Manager
C. S. Wallace, President. Conrad Schmeisser, Secretary.
E. Major, Vice-President. Geo. A. Kearney, Treasurer.
(REAR OF) 1574 Sherman Ave.
INDEX BUILDING

ENCOURAGE HOME INDUSTRY BY EATING
P. & M. R. Putnam HOME BREAD
Made and Baked in Evanston in one of the most Sanitary and best equipped bakeries in the Country. Pure, Sweet and Clean. Ask Your Dealer.
EVANSTON'S MODEL BAKERY
C. H. PUTNAM, Prop. Phone 4020 537-39 CUSTER AVE.

Montana Manuel student r 1924 Asbury av tel 406
Montgomery Edmond r 1105 Davis tel 4177
Montgomery Fanny Miss cook 232 Dempster
Montgomery Florence Miss r 1130 Judson av
Montgomery Geo S 1616 Chicago av
Montgomery Harry M (Maud) Chgo office 137 S La Salle r1221 Davis tel 843
Montgomery H W (O) solicitor r 319 Ridge av tel 2370
Montgomery John T (Lillian) whol watches Chgo r 1636 Chicago av
Montgomery J E chauf r Y M C A
Montgomery Olive Miss student r 319 Ridge av
Montgomery Raymond advertiser r 319 Ridge av
Montgomery R A (May) r 1130 Judson av tel 2551
Montgomery R R marine adj Chgo r Y M C A
Montgomery W T (Maud) occulist Marshall Field bldg r 1107 Michigan av tel 2653
Moody Chas E (Nellie) cook r 1812 Darrow av
Moody C Mrs r 1137 Chicago av
Moody F K (Emma) wholesale paper Chgo r 512 Lee tel 325-J
Moody Robt E (Florence) bonds r 2629 Stewart av tel 2176
Moody Willson student r 512 Lee
Mooney F B (Catherine) steam fitter r 536 Wesley av
Moonie Agnes Miss seamstress r 2205 Sherman av
Moore Anna Miss teacher r 814 Warren
Moore Annie Mrs r 807 Davis

TENT COLONY Lake Shore Sanitarium
Two blocks from Lake Michigan
Phone Evanston 2818
2237 Sherman Ave., EVANSTON, ILL.
For convalescence and recuperation. Rates $12.50 to $25.00 per week, including General Nursing and Medical Supervision.

The Largest Stock of Drugs and Druggist Sundries
in Cook County (Outside the Loop) at
COLWELL'S UNIVERSITY DRUG STORES
601-601½ Davis Street Phones 24 and 23 EVANSTON, ILLINOIS 821 Noyes Street Phone 730

The
Evanston Art and Stationery Store
JOHN A. SMITH, Proprietor
Fine Stationery, Engraved Wedding Invitations, Announcements and Calling Cards
715 Church St., Evanston, Ill. Tel. 2706

Moore Annie Mrs r Greenwood Inn

Moore A H (Mary) hardware 917 Chicago av tel 662 r 1300 Main 3317-R

Moore Bertha F Mrs r 2204 Grant

Moore Bertha Miss r 2406 Prairie av tel 15

Moore Catherine Miss r 814 Warren

Moore Chas Brearley (Fay) Ry Exch bldg Chgo r 1509 Ridge av tel 761

Moore Charlotte (wid| John) r 1920 Asbury av

MooreClaude (Caroline) tower man N W R R r 1026 Ayars pl

Moore Edwin (Mary I) keeper Gross Point light house r 2601 Sheridan rd tel 4109

Moore Elizabeth Miss r 1831 Chicago av tel 3016

GOOD PLUMBING
is essential, not only for home convenience, but as
HEALTH INSURANCE
Make sure of the best service by calling
GEORGE S. MOORE
Telephone 15 2406 PRAIRIE AVE.

MOORE GEORGE S (Josephine) sanitary plumbing 2406 Prairie av tel 15

Evanston Pantitorium
Cleaners and Dyers
QUICK WORK A SPECIALTY
Telephone 619 1619 Sherman Ave., Evanston

Nelson Brothers Laundry Co.
EVANSTON AND WILMETTE
Telephones 422 and 489 Telephone 2
Our Aim is To Do for Our Patrons What They Want and Not to Disappoint. We Launder, With the BEST OF CARE, the Finest Linen Men and Ladies' Wear.

BICYCLES SOLD ON EASY PAYMENTS
Highest Price, Good Second-Hand Bicycles at
CHANDLER'S
630-632 Davis St. Evanston

Moore Elzabeth Mrs (wid Josiah) r 1145 Asbury av tel 3217-L
Moore Ella F Miss r 2131 Orrington av
Moore Emmett (Isdore) mngr Nat Typist association r 910 Elmwood av
Moore Ellen Mrs r 814 Warren
Moore E E r 1015 Ayars pl
Moore E W (Caroline) inventor r 1621 Judson av tel 145
Moore Florence Miss secy Blackstone Hotel r 1300 Main
Moore Geo H (Emma E) asst mngr Liverpool London & Globe Co Chgo r 2131 Orrington av tel 1978
Moore Howard r 2007 Lincoln
Moore Ingrit (wid Elmore) r 1015 Ayars pl tel 3439-L
Moore Irene Miss r 2131 Orrington
Moore Jas (Laura) teamster r 1719 Lyons tel 3110-L
Moore Jennie E Mrs (wid Joseph) r 1145 Asbury av
Moore John plumber r 2006 Grant tel 4039
Moore John Mrs r 814 Warren tel 3320-L
MOORE JOHN H (Nellie) com pub wks r 1406 Chicago av tel 628
Moore J S (Gussie) wks bank in Chgo r 1736 Orrington av tel 3229-L
Moore Katharine (wid J J) employment agcy r 909 Grove tel 520
Moore Lindsay Miss r 1145 Asbury av
Moore Louise H r 2131 Orrington av
Moore Louise Miss r 325 Davis

M. Weiland Florist
Telephone 2656
602 Davis Street
Palms to Rent for all Occasions

North Shore Gas Company
Sells Gas for Light, Heat and Power
OFFICES IN
Winnetka and Highland Park, Illinois

Don't worry about your clothes, buy them of . . . **Joseph F. Piersen** And you will know They are right

We have built up one of the largest Tailoring businesses on the North Shore by building GOOD CLOTHES

619 DAVIS ST. Telephone 287 EVANSTON

Moore L P (Helen) paint mngr 415 Grant r 1131 Sheridan rd tel 3896
Moore Margaret Miss r 1300 Main
MooreMary E Miss music teacher r 824 Milburn
Moore Mary V Miss tel opr r 2006 Grant tel 4039
Moore Mary Miss bkpr r 814 Warren
Moore Maud I teacher E T H S r 906 Elmwood av
Moore Michael (Helen) stone cutter r 523 Hinman av tel 1930
Moore Nellie Miss r 814 Warren
Moore Phillip Wyatt r 1631 Judson av
Moore Ralph R Chgo Tel Co r 2601 Sheridan rd tel 4109
Moore Rena Miss nurse r 1018 Michigan av
Moore Roland F student r 909 Grove
Moode Rose A Miss piano teacher Rood bldg r 721 Foster
Moore Thomas (Barbara) lab r 704 Main
Moore Tom A (Ellna K) Fillwell Moore & King lumber co Chgo r 79 Sheridan Terrace tel 8853 Birchwood
Moore T C 1321 Marquette bldg r 325 Davis tel 965
Moore Wm Loren with Liverpool London & Globe Co Chgo r 2131 Orrington av
Moore Wm S (Anna) plumber r 2006 Grant tel 4039
Moore W Howard Rev (Annie) r 2007 Lincoln tel 3107-R
MOORE W J & C B real estate 1023 Central tel 964
Moore's Employment Agency 909 Grove

Builders' Hardware, Furnaces, Stoves, Ranges and General Repairing

WILLIAM V. RAKE

Phones 227 and Wilmette 71 **1945 Central Street**

Tobias Millinery and Furs
EVANSTON, ILLINOIS

Surveyors GREELEY-HOWARD CO.
SUITE, 1016 City Hall Square Building
139 No. Clark St. CHICAGO
Forty Years' Experience in North Shore Surveying
M. L. GREELEY, Vice-Pres. and Treas. Phones: Randolph 6008, Auto. 42-343 WINNETKA Phone 605 W.

Moorman Walter (Ida) with Tel Co 1814 Sherman av tel 4143
Moragny Basil (Lucie) cook r 1812 W Railroad
Moran E Mrs r 731 Foster tel 4027
Moran Frank (Catherine) driver r 1512 Grove
Moran Geo r 731 Foster tel 4027
Moran Helen Miss maid r 1579 Ridge av
Moran R W r 917 Chicago av
Morava John Diamond Match Co Chgo r 1631 Hinman av tel 3014
Morby Arthur H (Mary) brick layer r 1113 Sherman av
Morehouse Merrit (Ida) architect Fisher bldg Chgo r 404 Greenwood boul tel 1876
Moreland Emma Miss maid r 913 Lee
Moreno R M photo finished The Camera Shop r 1925 Sherman av tel 2081
Morey James H (Fredericka) painter r 1120 Sherman av
Morey Mark T (Lena) painter 1120 Sherman r 1126 Washington tel 3171-J
Morgan Arthur (Myrtle) r 919 Monroe
Morgan Arthur jr salesman r 919 Monroe
Morgan Arthur J Mrs r 642 Hinman av
Morgan C L vet surgeon r 1328 Sherman av tel 206
Morgan Frederick L (Isabelle) with Marshall Field r 1018 Michigan av tel 2162
Morgan Harriett Miss r 1321 Elmwood av tel 2292
Morgan Julia C (wid Arthur J) r 640 Hinman av tel 1642

Electric Commercial Co.
A. S. ADAMS, Pres. and Mgr. A. SEAMAN, Sec'y and Treas.
Phone Evanston 2894
Electrical Constructors and Engineers
"The House of Service and Quality"
804 Davis St., Star Theatre Bldg., Evanston, Ill.
Modern Illuminating Fixtures Designed and Constructed. Specialists in Maintenance and Repairs

GEORGE BELCK, PRACTICAL FURRIER
FURS STORED AND INSURED
Telephone 1390. 1520 Sherman Ave., Evanston

Evanston Trust and Savings Bank

CAPITAL STOCK $100,000.00

915 CHICAGO AVENUE, EVANSTON PHONE 89

We beg to call your attention to the personnel of our Board of Directors

Dr. Frank H. Anderson, Isak Anderson, Charles H. Bosworth, Charles S. Castle, Michael Foley, George M. Ludlow, Joseph L. McNab, Daniel McCann, William J. O Connell, Peter Randley, Joseph A. Stephens, James R. Smart, John Westreicher, James D. Wiggington, Jr.

MORGAN JAMES E (Edna E) merchant tailor cleaning dyeing pressing of ladies and gents garments 1627 Orrington av tel 1514

Morgan Katherine Miss r 1321 Elmwood av tel 2292

Morgan Lucile Miss r 427 Greenleaf

Morgan Marritt r 919 Monroe

Morgan Mary r 1018 Michigan av

Morgan Oscar (Rose) lab r 1906 Asbury av tel 1158

Morgan Platt M (Carry) sales dept blue print mach r 427 Greenleaf tel 811

Morgan Russell student r 1423 Elmwood av

Morgan Ruth Miss teacher 919 Monroe

Moring Frank (Mary) candler r 714 Monroe

Moritz Frank (Anna) driver r 1736 Darrow av

Mortiz Mathias R (Harriett) wks laundry r 1620 Darrow av tel 1339

Moritz Theressa F Miss r 1620 Darrow tel 1339

Moritz William J painter r 1620 Darrow av tel 1339

Morler Herman (Mathilda) teamster r 2032 Oakton

Morley Gertrude Miss student r 1012 Hinman av

Morley Richard ((Margarette) real estate 1012 Hinman av tel 3187-J

Morley salesman r 919 Hinman av

Morris Chas r 1800 Sheridan rd

Morris Chas K r 1318 Asbury av

Morris H O student r 1735 Orrington av

Morris Josephine Miss nurse r 2341 Orrington av

C. D. MACPHERSON

Telephone 250 1570 Sherman Ave., Evanston

Interior Decorating *FURNITURE* *Draperies*
Exterior Painting *Repairing, Refinishing* *Curtains*
Upholstering

FENCING WIRE-WOOD-IRON

FARM, FIELD AND POULTRY FENCING. Send for 40-page catalogue. See our new line of fencing for front and back yards

Concrete Posts Last a Lifetime To use wood posts for any kind of fencing means you have not investigated the low cost of our Concrete Posts. All sizes and kinds.

Federal Combination Fence Co.

8 S. Dearborn St. Hartford Bldg. Chicago, Ill.

Phones—Randolph 2944; Central 4016

CHARLES E. ARNOLD
Builders, Hardware, Stoves, Ranges and Furnaces
TIN AND SHEET IRON WORK
Phone 266 823 Davis Street, Evanston, Ill.

J. L. Hebblethwaite
UNDERTAKER.. EMBALMER @ Funeral Director
CALLS MADE DAY OR NIGHT
1610 Maple Ave. Tel. 130. Evanston. Auto Ambulance

Morris J O (Beatrice) lawyer N Y Life bldg r 1138 Sheridan rd tel 3062
Morris M O Mrs attendant Dr. Richards r 722 Clinton pl tel 4786
Morris O M (Eva) photographer r 1735 Orrington av
Morris Philip (Elizabeth) driver r 1229 Leon
Morris Thaddious M waiter r 2037 Ashland av
Morrison Agnes Mrs r 932 Asbury av
Morrison Chas Roy (Laura S) auditor International Harvester Co Chgo r 2204 Harrison tel 2830
Morse Anne W (wid Chas J) r 1825 Asbury av tel 508
Morse C F (Francis) lawyer Harris & Trust bldg r 1019 Michigan av tel 1338
Morse Charles J r 1825 Asbury av
Morse Franklin student r 1019 Michigan av
Morse Gerard K (Elenore) architect Chgo r 1825 Asbury av tel 508
Morse Gertrude Miss teacher r 2347 Ridge av tel 1594
Morse Isabelle Mrs r 1027 Judson av
Morse M Neale physician r 722 Emerson
Morser Elamae Miss teacher r 732 Emerson
Morser E L carp r 732 Emerson
Morser W S (Lucy) prop American Seeding Co r 732 Emerson tel 1673
Mortenson A D r 2400 Harrison
Mortensen Jean R (Hilda) motorman r 1917 Grant
Mortenson Anna (wid Jonas) r 1308 Foster

THE STORE THAT SELLS EVERYTHING
Rosenberg's
EVANSTON
PHONES
EVANSTON
2400
WILMETTE
1100
GOOD MERCHANDISE LOW PRICES

TELEPHONE 285 MASON & SMART 1580 SHERMAN AVENUE Evanston, Ill.

LOANS MADE ON IMPROVED NORTH SHORE REAL ESTATE

Mortenson Carl (Helen) mach Mark Bros Co r 1742 Ashland av
Mortenson Lillian Miss r 2023 Sherman av
Mortenson Mary Miss maid 1210 Forest av
Morton A R r 1313 Chicago av
Moseley A W prof Lewis Institute r The Avenue House tel 1110
Moseley Geo D Mrs The Avenue House tel 1110
Mosley Thomas E Mrs r 1208 Maple av
Moss Waley (Ella) lab r 1410 Dewey av
Mossner Ernest teacher German Lutheran school r 1834 Ashland av tel 3295
Mote Alberta Mis student r 512 Lee
Motte Frank ((Eliza) motorman r 704 Oakton
Mould Ambrose (Florence) carp r 2117 Darrow av tel 4589
Moulton Blair student r 819 Madison
Moulton E J (Edna) prof N W U r 820 Hamlin tel 3239-J
Moulton Mary Ethel dancing teacher r 819 Madison
Moulton T O (G S) clk r 819 Madison tel 1350
Mounsey Ettia M Miss housekeeper r 721 Colfax
Mountain Chas W (Nellie E) student r 1241 Emerson
Mountain Frank (Hilda) butcher r 550 Linden av
Mountain Marya (wid Edw) r 733 Chicago av
Mountain Robt (Cora) painter r 729 Chicago av
Mountain Roy (Hattie) painter r 609 South boul
Moy Charles laundry 1626 Orrington

Fine Interior Finish A Specialty
Original Cabinet Co.
721-25 CUSTER AVE. PHONE 107 Evanston

JOHN VICTOR LEE
EXCLUSIVE DISTRIBUTOR
Belle-Mead Sweets, Wuest's Chocolates, and LaVenda Cigars
THREE PHONES FIVE-SIX-SEVEN FIVE-SIX-EIGHT FIVE-SIX-NINE
N. E. Cor. Main and Chicago Ave.
EVANSTON

PORTER'S TREES AND SHRUBS
Evanston Nursery
Emerson St.
1-4 Mile West of Canal
Tel. Evanston 997
LANDSCAPE GARDENING

Mozeski Frank (Mary) lab r 1007 Wesley av
Mucha Marcella laundress r Evanston Hospital
MUCHOW W M (Lillian) dentist Rood bldg tel 4222 r 1011 Grove tel 4226
Mueller Carl (Tina) lab r 1426 Ashland av
Mueller Henry W butler r 1102 Grove
Mueller John bkpr the C G Franklin Co r 1410 Wesley av tel 1926
Mueller Josephine Mrs maid r 1102 Grove
Muir Geo (Josephine) plumber r 2122 Asbury av
Muir Grace E 1510 Wesley av
Muir Jennie Mrs r 1569 Maple av
Mulder Ritze (Elizabeth) salesman Quinlan & Tyson r 1247 Judson av tel 1178
Muldoon Edmund W clk r 1434 Crain
Muldoon Lena (wid E C) dressmkr r 1434 Crain tel 2280
Mulford George (Magraret) Western Cold Storage Chgo r 630 Hinman av
Mullen Catherine (wid James) r 907 Emerson
Mullen Catherine Miss stenog r 907 Emerson
Mullen Catherine Miss r 231 Greenwood boul
Mulligan C W Mrs r 3031 Sherman av
Mulligan Ernest carp r 2031 Sherman av tel 3775
Mullin W J (J B) office appliances Chgo r 732 Ridge av
Mullmann Bernadine Miss seamstress r 903 Washington
Mullmann Bertha r 903 Washington
Mullman Geo (Mary) driver r 1119 Washington
Mullmann Joe collector N W R R r 903 Washington

MEYER & CO. Bakers and Confectioners
WEDDING AND PARTY ORDERS PROMPTLY ATTENDED TO
1618 Sherman Avenue Telephone 71 Evanston

We have the New Edison Diamond Disc Phonographs
Willard E. Ericson, Inc.
EDISON PHONOGRAPHS
Phone 4523
603 Davis Street
EVANSTON

3 Phones: 337, 338 and 339

Daniel's Pharmacy
"The Penslar Store"
Fine Stationery, Cigars, Confectionery, Films, Kodak Work, Ice Creams
MAPLE AVENUE AND FOSTER STREET

Mullmann John clk Marks Mfg Co r 903 Washington
Mullmann Mary Mrs r 903 Washington
Mumphrie E C butler r 331 Davis
Mumford W R r 745 Judson av
Munn Fred printer r 2014 Pratt ct tel 1944
Muno Anna Miss r 803 Davis
Muno Clara Mrs r 803 Davis
Muno Tillie Miss housekpr r 1430 Chicago av
Muno T Miss maid r 819 Monroe
Munro Pearl Miss stenog r 810 Washington
Munro W H (Clara) engineer Chgo Varnish Co r 810 Washington tel 3341-L
Munson Amelia Miss tenog r 2024 Maple av
Munson Helen Miss r 2024 Maple av
Munson Peter A lab r 2024 Maple av
Munz Anna Miss Seamstress r 312 Rinn
Murch G E mngr Chgo r 1118 Judson tel 1637
MURDOCK WM D (Emma) real estate 19 N La Salle Chgo r 1717 Chicago av tel 1466
Murdock W M r The Avenue House tel 1110
Murduck Emily Miss maid The Avenue House
Murduck Rosa Miss maid Avenue House
Murison Clara Miss student r 904 Judson av
Murison Richard (Alice) salesman r 904 Judson av tel 4214
Murnael Mary Miss maid r 1801 Asbury av
Murphy Andrew C (Mira) r 1145 Maple av

EVANSTON FIREPROOF WAREHOUSE Clean, Dry and Absolutely Fireproof Storage
Special Piano Room, Chairs and Tables for Rent, Special Rug Room, Moving, Packing, and Shipping
Non-Fireproof Storage and Main Office **Fireproof Storage**
1621 Benson Ave. Phone 91 Estimates Free 1839-43 E. Railroad Ave. Phone 92

David N. Olson Undertaker, Embalmer and Funeral Director
906 CHICAGO AVENUE - - - EVANSTON, ILL.
Ambulance Service. Calls made day and night.
PHONE 600

The City National Bank

begs to call your attention to the personnel of its Board of Directors

Frank H. Armstrong	Thomas Bates	Thomas H. Eddy	D. R. Forgan
Wm. S. Mason	Joseph E. Paden	Chas. E. Ware	W. W. Buchanan
	James A. Patten	Joseph F. Ward	

Murphy Bartholemew J (Margaret) police r 2317 Ridge av tel 3143-W

Murphy Catharine miss tel opr r 542 Linden av

Murphy Edw J (Annie) trav salesman r 746 Hinman av

Murphy H W ship clk Ed Hines Lumber Co

Murphy J De Witt (Elizabeth) credit Dept Armour & Co r 719 Michigan av tel 3263-L

Murphy John J agt r 1015 Ayars pl tel 3439-L

Murphy John L (Johanna) watchman r 1152 Ashland av

Murphy John plasterer r 1123 Leonard pl tel 2084

MURPHY JOHN F cashier Mears-Slayton Lumber Co r 542 Linden av

Murphy Joseph 1222 Chicago av

Murphy Joseph r 318 Dempster

Murphy Levy coachman r 1021 Greenwood boul

Murphy Margaret (wid Michael) r 1123 Leonard pl tel 2084

Murphy Margereth Miss maid r 1428 Maple av

Murphy Manning Miss with Carson Pirie & Co r 919 Chicago av

Murphy Marison E Miss r 719 Michigan av tel 3263

Murphy Michael r 1123 Leonard pl

Murphy H H Miss r 919 Chicago av

Murphy Nora maid 939 Asbury av

Murphy Thomas (Bridget) foreman Calvary Cem r 542 Linden av

Murray Ada Miss stenog r 928 Judson av

Murray Agnes Miss 1217 Michigan av

Store Phone Evanston 98 **Residence Phone 2903**

Western Casket & Undertaking Co.

WM H. SCOTT, Manager

As we manufacture all our Caskets and Funeral Supplies, we are prepared to serve the public at a saving of one-third to one-half. Automobile service. **North Shore Store, 1007 Davis Street, Evanston.**

R. WILLIAMSON & CO. Washington and Jefferson Sts. CHICAGO, ILL.

Manufacturers of

BEAUTIFUL ART GLASS SHADE EFFECTS

M. Foley Company
Mason, Cement and Street Paving Contractors
716 Main Street, Evanston. Phone 175. Yard Phones, 4373-3866

Murray Alex (Cathreen) carp r 1035 Asbury av
Murray Alex jr plasterer r 1035 Asbury av
Murray Anna Miss teacher r 928 Judson av
Murray Annie Miss maid r 1525 Davis
MURRAY A L REV rector St Mary's Episcopal church r 2120 Lincoln tel 2122
Murray A R Miss asst sec Clark r 928 Judson av
Murray Caroline Miss r 1332 Hinman av
Murray Carrie V (wid Chas) r 1314 Oak av tel 3071
Murray Carroll Miss r 320 Greenwood boul
Muray Chas F (Olive) patent attorney r 2661 Stewart av tel 1834
Murray C Miss asst Dr Hurlbut r 928 Judson av
Murray Florence M Miss r 1141 Noyes tel 2399
Murray Frank T (Nellie) lawyer 112 W Adams r 522 Church
Murray Harriette Miss clk r 928 Judson av
Murray Hazel C Miss r 1141 Noyes tel 2399
Murray Jas D flagman r 909 Hamlin
Murray Jennie E Miss r 1141 Noyes tel 2399
Murray John F bkpr State Bank of Evanston r 2812 Central tel 970
Murray J A (Millisa) r 1141 Noyes tel 2399
Murray J S (Clara) lawyer 1210 Title & Trust bldg Chgo r 320 Greenwood boul tel 2542
Murray Margareth Miss bkpr r 1035 Asbury av
Murray Mary Miss maid r 1815 Asbury av
Murray M Grace Miss r 1141 Noyes tel 2399

John A. Shellberg Decorating Co.
Exterior Painting, Graining, Glazing, Hardwood Finishing—PAINTING CONTRACTORS—Estimates Furnished.
Phone 3731. 828 Custer Ave., Evanston, Ill. Residence 811 OAKTON ST.

John C. Schuett Office, 1620 SHERMAN AVE. EVANSTON :-: ILLINOIS
REAL ESTATE, LOANS
INSURANCE and
RENTING
Phone Connections

CHICAGO OFFICE
164 N. Michigan Ave.

Established 1854

HYDE PARK OFFICE
1522 East 53rd Street

C. H. Jordan & Co.

FUNERAL DIRECTORS

Telephone 449
EVANSTON

612 Davis Street, Evanston, Ill.

Murray M Mrs r 2812 Central
Murray R L r 1012 Asbury av
Murray Warner Mrs r 928 Judson av tel 3493-J
Murray Agnes Miss nurse r 1217 Michigan av
Murtgah Matthew (Katherine) lab r 406 Rinn
Muschich Rose Miss maid r 639 Forest av
Musselman Mary Miss maid r 1519 Davis
MUTUAL LAUNDRY CO 1510 Sherman av tel 4620
Myaer Mary Miss maid r 918 Monroe
Myatt William (Francis) lab r 1132 Florence av
Myer Anna Miss maid r 1235 Hinman av
MYERS J E (Kathryn) (J E Myers & Co) r 1457 Ridge av tel 1727
MYERS J E & CO real estate loans renting and insurance 1620 Sherman av tel 1980
Myers Mary Mrs masseus 520 Davis tel 1841
Myers Morris r 2049 Ridge av
Myers Phillip (Julia) r 2049 Ridge av
Myers Rena Miss laundress r 1920 Asbury av
Myers William H (Ida C) salesman r 617 Michigan av tel 2486

N

Nafis A T rep r 1024 Hinman av tel 1505
Nafis Emilie Miss r 1024 Hinman av
Nafis Louis F (Mabel) mnfg scientific glass ware 544 Washington Chgo r 912 Elmwood av

GEORGE B. CURRIER Pillsbury's Best FLOUR Gold Medal and Ceresota
Grain, Feed, Hay and Straw. Rolled Feed a Specialty.
709-11-13-15 Chicago Ave. TELEPHONE 2646 EVANSTON, ILL.

Corinnis Waukesha Water
Delivered in all North Shore towns from our Evanston Branch
Hinckley & Schmitt. 1919 Asbury Avenue TELEPHONE 980

We Handle All Kinds of
Photographic Supplies
Films, Papers, Chemicals, Etc.
Stereopticon and Motion Picture Outfits Sold or Rented
THE CAMERA SHOP PHONE 1075

Nagarian Michael tailor 1002 Davis r 1453 Elmwood av
Nagler Tho C student r 1021 Ayars pl
NAKUTIN H (Sophia) with the Monarch Cleaning and Dyeing Co r 809 Dempster
Nally John (Mary) r 1228 Chicago av
Chicago av
Naramore Milton O (Stella L) lawyer 35 N Dearborn r 1212 Greenleaf tel 2093
Nash Chester C (Cathryn) salesman r 1035 Elmwood av tel 3256-L
Nash Dorothy L r 1035 Elmwood av
Nash Elizabeth music teacher Evanston schools r 931 Elmwood av
Nash Elizabeth E r 1571 Ridge av
Nash Mabel C Miss sect Epworth Herald r 1035 Elmwood av
Nash Winifred Miss dancing teacher 931 Elmwood av
National Biscuit Co 1218 Chicago av
National Tea Co Otto Prange mngr 817 Davis tel 3708
National W C T U 1730 Chicago av
Nawrocki Andrew r 1213 Ashland av
Naylor Wm A (Jennie) mngr Am Exp Co Chgo r 930 Ridge av tel 3427-W
Neakrous Elizabeth cashier r 1557 Dewey tel 2963
Neakaus John H (Amelia) teamster r 1557 Dewey av tel 2963
Neakraus Sophie r 1557 Dewey av tel 2963
Neal Frank L (Emma) driver 1142 Florence av

HALLMAN & FRIEDRICHS
PAINTING AND DECORATING CONTRACTORS.
Fine Interior Work our specialty. Estimates furnished.
Phone 4709
520 Dempster Street
Phone 2208
Residence: 931 Wesley Ave., Evanston

James Wiggington
Phone 486. 1320 Simpson Street
CONTRACTOR FOR
MASON WORK
CONCRETE WORK
CEMENT WALKS
FLOORS & DRIVES
Sewers, Water Mains
House Drains, Etc.

PHONE EVANSTON 955
STORAGE
PACKING MOVING SHIPPING
CHAIRS AND TABLES FOR RENT
IREDALE FIREPROOF WAREHOUSE, 1721-1723 Benson Avenue, EVANSTON, ILL.

Neal Mary J (wid S S) r 1224 Sherman av
NEAL T C (Mayme) vice pres Central Trust Co of Ill r 2711 Woodbine av tel 2151
Nealy Henrietta Miss maid r 938 Edgemere
Nealy Jos (Clara) barn man r 1911 Ridge av
Neary N J r 1015 Dempster
Nebar Charlie teamster r 1329 Oakton
Nebar Charlie (Carrie) lab r 1329 Oakton
Nebar Wm driver r 1329 Oakton
Neeld Isaac N board of trade Chgo r 1580 Ashland av tel 115
Neeley E R Miss subscription agt r 2724 Woodbine tel 3514-J
Neely H (B) driver r 1628 Chicago av
Neetz Henry public service man 1567 Dodge av
Neff Addie C Mrs r 704 Warren av 4817
Nehrlich Arthur salesman r 2113 Maple av
Nehrlich Ira driver r 2113 Maple av
Nehrlich Mabel Miss bkpr r 2113 Maple av
Nehrlich William H (Mary) Maple av
Neiberg Toby (Anna) machinist r 2100 Ewnig av
Neidlinger Robert (Sarah) tourist agt r 936 Forest av tel 1943
Neil Winifred Miss clk r 1608 Dempster
Neilson Clara Miss maid r 592 Ingleside Park
Neilson Alfred B r Westminster apts
Neilson Edwin L (Anna) mngr Am Oak Leather Co Chg r 2200 Harrison tel 3332-J

The Evanston Decorating Co., Inc.
Fine Interior Work. Exterior Painting. Wall Papers. Grass Cloths, Etc. Paints, Oils, Glass, Etc. Tel. 181 1576 Maple Ave., EVANSTON

BUY IT IN EVANSTON
WHY NOT PATRONIZE
YOUR HOME HOTEL
YES. TRY IT. NO.
EVANSTON'S LEADING HOTEL
Tel. 1110. Chicago Ave. and Davis St.

AUGUST RODELIUS

JEWELER---OPTICIAN

Repairing of complicated Watches and Clocks. Old Jewelry altered and made over like new at reasonable prices

827 Davis St. Phone 2635 Evanston

Neilson J D sr Harrison and Pioneer rd
Neilson J jr (Adele) salesman r 706 Sheridan rd tel 1632
Neilson Malta lab r 1044 Sherman av
Neimann Alb (Emma) driver r 1810 Lake
Neits Henry electrician r 1567 Dodge av
Nelde Emma Miss maid r 1224 Oak av
Nillessen Edward H driver r 1952 W Railroad av
Nellessen Eva Mrs r 1952 W Railroad av
Nellessen Helen Miss milliner r 1952 W Railroad av
Nellessen Joseph E retired r 1952 W Railroad av
Nellessen J E r 910 Church
Nellissen Jas plumber r 910 Church
Nellessen Michael (Rose) plumber r 1944 Wesley av
Nellessen Tony (Agnes) teamster r 2122 Jackson av
Nelson Abk Miss maid r 621 Foster
Nelson Adele Miss maid r 1139 Maple av
Nelson Agnes Miss dressmaker r 2016 Harrison tel 2553
Nelson Albert clk r 2119 Maple av
Nelson Alfred teamster 618 Linden av
Nelson Andrew M (Edith) asst mngr r 2333 Ridge av
Nelson Andrew (Annie) gardner r1113 Wesley av
Nelson Arthur A driver r 1130 Elmwood av
NELSON AUGUST (Sophie) vice pres Nelson Bros Laundry Co r 1618 Oak av
Nelson August Mrs r 1618 Oak av
Nelson Augusta Miss maid r 1221 Forest av
Nelson A P sheet iron works 114 Pauline r 7614 Pauline
Nelson A Mrs r 618 Linden av

SEEDS, FLOWERING BULBS AND HARDY PLANTS

CUT FLOWERS AND FLORAL DESIGNS

LOUISE C. KADLEC

Phone 2050 820 Church Street Evanston, Ill.

Nursery 2 miles west on Church Street, Phone 1674

Northwestern Heating and Plumbing Company

Elmer W. Fox, Manager
C. S. Wallace, President. Conrad Schmeisser, Secretary.
E. Major, Vice-President. Geo. A. Kearney, Treasurer.

PHONES 2693 & 3017

(REAR OF) **1574 Sherman Ave.**

INDEX BUILDING

ENCOURAGE HOME INDUSTRY BY EATING
P. & M. R. Putnam HOME BREAD
Made and Baked in Evanston in one of the most Sanitary and best equipped bakeries in the Country. Pure, Sweet and Clean. Ask Your Dealer.
EVANSTON'S MODEL BAKERY
C. H. PUTNAM, Prop. Phone 4020 537-39 CUSTER AVE.

Nelson Bertha Miss maid r 930 Michigan av

NELSON BROS LAUNDRY CO David Nelson pres August Nelson vice pres Otto Otterstrom secy H I Pettis treas 1012 Davis tels 422-4809 Wilmette tel 2

Nelson Carl lab r 1315 Ashland av

Nelson Carl chauf r 1026 Forest av

Nelson Carla Miss maid r 1550 Oak av

Nelson Carrie Miss r 1531 Dempster

Nelson Carrie Miss maid r 1415 Judson av

Nelson Cecelia (wid Fred) r 1130 Elmwood av

Nelson Charlotte Miss student r 2333 Ridge av

Nelson Clara Miss dressmkr r 1322 Washington

Nelson Clara Miss maid r 1138 Judson av

Nelson C C upholsterer 928 Chicago av

Nelson C H (Bena) carp r 1226 Chicago av

NELSON DAVID (Elizabeth) pres Nelson Bros Laundry Co r 1012 Davis

Nelson Edith Miss maid r 905 Forest av

Nelson Elinor Miss maid r 1414 Forest av

Nelson Ella Miss bkpr r 1322 Washington

Nelson Ella Miss bkpr r 618 Linden av

Nelson Emil (Carrie) motorman r 922 Asbury av

Nelson Enoch (Matilda) driver r 919 Foster

Nelson E (Hannah) lab r 1322 Washington

Nelson Frank O (Emma) collector r 2616 Walnut av

Nelson Geo C tin shop 1315 Sherman av r 1027 Emmerson

Nelson Geo F butcher r 1130 Elmwood av

Lake Shore Sanitarium. Phone Evanston 2818. 2237 Sherman Ave., Evanston, Illinois
MENTAL AND NERVOUS CASES
SHOW WONDERFUL AND RAPID IMPROVEMENT UNDER OUR NEW SYSTEM OF TREATMENT

Careful and Intelligent Attention
Given Your Prescription Wants
At Colwell's 601-601½ Davis Street, EVANSTON, ILL.
Phones 24 and 23
821 Noyes Street. Phone 730.

The
Evanston Art and Stationery Store
JOHN A. SMITH, Proprietor
THE ONLY UP-TO-DATE ART STORE IN EVANSTON
715 Church St., Evanston, Ill. Tel. 2706

Nelson Gilbert (Isabelle) pub auditor r 823 Reba Pl tel 3157-R

NELSON G R & CO mfrs and installers of Superior metal weather strips 3212 n Halstead tel Graceland 9357 Chicago

Nelson Hannah Miss laundress r 1322 Washington

Nelson Hans (Eliza) cabinet maker r 2833 Park pl tel 3621

Nelson Henry artists supplies r 2833 Park pl tel 3621

Nelson Ivar (Clara) fireman r 2105 Ashland av

Nelson Jennie Miss tel opr r 1506 Sherman av

Nelson John (Christina) grocer 1806 Church tel 2683

Nelson Josephine Miss trained nurse r 2125 Livingston tel 2832

Nelson Katrane W Miss maid r 1415 Church

Nelson Lee watch mkr Ullrich Bros r 1130 Elmwood av

Nelson Lillie Miss maid r 1508 Forest av

Nelson Lydia Miss maid Hotel Monnett

Nelson Mary Miss maid r 1429 Ridge av

Nelson Mattie miss dry goods r 618 Linden av

Nelson M Miss dry goods 605 Dempster tel 1539 r 618 Linden av

Nelson Nelse janitor r 908 Grove

Nelson Nego carp r 1427 Elmwood av

Nelson Nels A (Augusta) r 1000 Florence av

Nelson Nels carp r 1108 Church

Nelson Newton O (Maude K) P O clk r 2125 Livingston tel 2832

FOR STYLE and COMFORT
have your DRESS SHIRTS
ironed by hand at
Nelson Brothers Laundry Co.
EVANSTON AND WILMETTE
Telephones 422 and 489
Telephone 2

Clothes Cleaned and Pressed by the Month.
Goods called for and delivered by the
Evanston Pantitorium
1619 Sherman Ave., Evanston Telephone 619

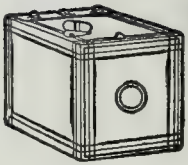

KODAKS AND PHOTO SUPPLIES

DEVELOPING AND PRINTING. KODAKS FOR RENT AT

CHANDLER'S

630-632 Davis St. Evanston

M. Weiland Florist

Telephone 2656

602 Davis Street

American Beauties Our Specialty....

NELSON N P (Marie) (Chapman & Nelson) r 835 Chicago av tel 163

Nelson Oscar (Josephine) bricklayer r 2119 Maple av tel 3960

Nelson O N r 1218 Chicago av

Nelson Ragna Miss maid r 1410 Asbury av

Nelson Raymond T student r 2333 Ridge av

Nelson Rignor Miss bkpr r 1806 Church

Nelson Robert (Elizabeth) acct r 1125 oak av

Nelson Robt (Jennie) chauf r 1910 Lake

Nelson Selma O Miss maid r 1600 Ashland av

Nelson Sena Miss r 1513 Hinman av

Nelson Tille Miss maid r 1012 Judson av

Nelson Victor E (Dolly) vest examiner r 922 Davis

Nelson William clk r 1806 Church

Nelson William chauf r 2119 Maple av

Nelson W Miss maid r 413 Dempster

Nelson W H clk State Bank of Evanston r Hatfield House tel 1900

Nelson r 845 Chicago av

Nelson Linnea miss maid r 2440 Orrington av

Nepstad Olaf O (Susana) brklayer r 1710 Darrow av

Nerby Mable Miss maid r 1512 Asbury av

NESBET WILBUR D (Mary) editorial writer Chicago Post r 732 Colfax tel 1538

Ness Gertrude Miss 217 Dempster

Nessler Edward W (Emma) electrician r 1919 Wesley av tel 3585-L

North Shore Gas Company

Will light your House, furnish Gas for Cooking and Heating Stoves at less cost than any competitor. Offices, **WINNETKA and HIGHLAND PARK, ILL.**

JOSEPH F. PIERSEN Makes Clothes
That it is a Pleasure to Wear
SNAPPY CLOTHES FOR YOUNG MEN.
619 DAVIS ST. Telephone 287 EVANSTON

Nethercut Edgar S (Grace) mechanical engineer Monadnock Bldg Chic r 705 Michigan av
Neugrans John H teaming cont 1557 Dewey av tel 2963
Neumar William J (Minnie) plumber r 1607 Maple av
NEVERMAN E A (Irene M) pharmacist John Victor Lee r Root bldg
Nevgord Chris brick mkr r 1331 Washington
Nevin Agatha teacher Wash school r 1012 Hinman av
Nevins John S sales mngr Chicago r 1639 Chicago av
Newberg Oscar (Augusta) gardner r 1712 Ashland av
Newby R Mrs r 630 University pl tel 878
Newcomb John lab r 1614 Maple av
Newell Horace S salesman 911 Security bldg Chic r 1414 Elmwood av tel 215
Newell Hurlbut H Miss r 1414 Elmwood av tel 215
Newell M J (Helen) teacher r 2017 Sherman av
Newell Susan E (wid S E) r 320 Main tel 3323-L
Newell Susan Miss investigator United Charities Chic r 320 Main tel 3323-L
Newhaus John F (Lillie) janitor r 1606 Lake
Newkirk Carlyle r 820 Sheridan rd tel 2346
Newkirk Josephine Miss r 820 Sheridan rd tel 2346
Newkirk Thos J (Emma) real estate r 820 Sheridan rd tel 2346
Newland G H (Myrtle) student r 813 Foster
Newland Howard r 813 Foster
Newman Evalyn M miss stenog r 551 Forest av tel 3353-J

Tobias Millinery and Furs
EVANSTON, ILLINOIS

Sheet Metal Work and Contractor for Steam and Hot Water Heating and Steam Fitter
FURNACE REPAIRING DONE BY— WILLIAM V. RAKE
Phones 227 and Wilmette 71 1945 Central Street

Surveyors GREELEY-HOWARD CO.
SUITE, 1016 City Hall Square Building
139 No. Clark St. CHICAGO
Forty Years' Experience in North Shore Surveying
M. L. GREELEY, Vice-Pres. and Treas. Phones: Randolph 6008, Auto. 42-343 WINNETKA Phone 605 W.

Newman Frances Miss maid r 1334 Hinman av
Newman John F (Mary) r 551 Forest av tel 3353-J
Newman Lottie L Miss stenog r 551 Forest av tel 3353-J
Newman R H r 118 Shurz
Newman Wm (Anna) clk r 1314 Washington
Newman W J clk J Westreicher r 727 Oakton
Newmann Arvid J (Ella) carp r 1920 Maple av
Newmann Emil (Victoria) carp r 1916 Maple av
Newrochi Andrew (Praida) grocer 1213 Ashland av tel 4543
NEW SWEDISH EMPLOYMENT OFFICE Mrs S Anderson prop 942 Sherman av tel 1122 (Reliable help furnished of all kinds give me a trial)
NEWS THE EVANSTON DAILY 526 Davis tel 585
Newton Edw (Louisa) city fireman r 1710 Darrow av
Nicholas Geo mgr re 632 Davis
NICHOLAS JOHN (V) prop the Northwestern confectionery Co r 632 Davis
NICHOLS FREDERICK W (Viola A) supt dist 76 Evanston public school r 839 Judson av tel 612
Nichols Geo A (Stella) adv agt Butler Bros Chic r 919 Main tel 3807
Nichols Louise M Miss teacher r 839 Judson av tel 612
Nicholas Marguerite Miss student r 839 Judson av tel 612
Nickie Matilda Miss maid r 1414 Elmwood av
Nichols Wm Carlyle Mrs r 426 Hamilton tel 4792
Nicholson Alma Miss maid r 1246 Judson av

A. S. ADAMS, Pres. and Mgr. **Electric Commercial Co.** Phone Evanston 2894
Modern Illuminating Fixtures Designed and Constructed.
A. SEAMAN, Sec'y and Treas. **Electrical Constructors and Engineers**
"The House of Service and Quality"
804 Davis St., Star Theatre Bldg., Evanston, Ill.
Specialists in Maintenance and Repairs

CHICAGO OFFICE 164 N. Michigan Ave. *Established 1854* HYDE PARK OFFICE 1522 East 53rd Street
C. H. Jordan & Co.
FUNERAL DIRECTORS
Telephone 449 EVANSTON
612 Davis Street, Evanston, Ill.

One of our Safety Deposit Boxes gives you complete protection for your Valuables. Rates on request.

Evanston Trust and Savings Bank

PHONE 89 EVANSTON 915 CHICAGO AVE.

Nicholson Andrew G (Bessie) dry goods r 927 Davis
Nickie Mathida Miss maid r 1414 Elmwood av
Nicklin E M Miss piano teacher Rood bldg r same
Nickrens Fred H r 1561 Florence av
Nicolet Justin civil engr r 911 Elmwood av
Nicznanaski Andrew (Helen) foreman gas house 1204 Wesley av
Niekranz Geo (Augusta) Elev Apr r 2723 Noyes
Niekrens Fred (Pauline) lab r 1561 Florence av tel 4407
Nielsen Rita Miss milliner r Park apartments
Niemann Al driver A S Van Dusen
Niemann Anna Miss r 1503 Florence av
Niemann John (Augusta) lab r 1503 Florence av
Niemann John Jr clk r 1503 Florence av
Nieznanski Andrew (Helen) gas maker r 1405 Wilder
Nightingale A F (Fanny) educator r 916 Sheridan rd tel 3787
Nightingale H T Louise) prof N W U r 2020 Sherman av tel 4448
Nilles Anthony W (Etta) mgr T E Connor r 2212 Central tel 3233-W
Nilles Frank J (Anna) grocery & meat 1943 Central r 2116 Lincoln tel 1483
Nilles F B (Matilda) acct cash post office Chic r 2119 Colfax
Nilles Jacob (Otheldia) r 2538 W Railroad av
Nilles J Bernard clk r 2538 W Railroad av
Nilles LeRoy M bkpr r 2426 Railroad av

Painting *Decorating*

Cabinet Work, Furniture Repairing, Upholstering, Draperies

C. D. MACPHERSON

1570 Sherman Avenue EVANSTON

Telephone 250 Estimates and sketches furnished

FENCING WIRE-WOOD-IRON

Concrete Posts Last a Lifetime To use wood posts for any kind of fencing means you have lost investigated the low cost of our Concrete Posts. All sizes and kinds.

Federal Combination Fence Co.

8 S. Dearborn St. Hartford Bldg. Chicago, Ill.

Phones—Randolph 2944; Central 4016

FARM, FIELD AND POULTRY FENCING. Send for 40-page catalogue. See our new line of fencing for front and back yards

GALVANIZED IRON CORNICES, TIN, COPPER AND SHEET IRON WORK AT
CHARLES E. ARNOLD
Phone 266 *823 DAVIS ST., EVANSTON, ILL.*

J. L. HEBBLETHWAITE
1610 MAPLE AVE. EVANSTON
PHONE 130 CALLS MADE DAY OR NIGHT
Undertaker, Embalmer and Funeral Director
AUTO AMBULANCE

Nilles Matt M (Mary) general teaming r 2426 W Railroad av tel 1958
Nilson G Albin r 640 Hinman av
Nilson John (Olga) P O carrier r 931 Elmwood av
Ninde Rebecca Miss r 1602 Hinman av tel 2517
Niss Ole mechanic r 921 Maple av
Nissley Ewart student r 711 Madison
Nissley Lincoln (Vida) elec eng r 711 Madison
Nissley Violet Miss r 711 Madison
Nitchie Hubbard D r 326 Dempster
Nitchie J Howard (Catherine E) actuary r 826 Hamlin tel 3286-J
Nitchie Katherine teacher r 826 Hamlin
Nixon Cora (wid Bruce) r 514 Rinn
Noach Edward junk dealer 1311 Foster r 1939 Jackson av
Noach Nathan junk dlr 1311 Foster r 1939 Jackson av
Noble F A (Lela) r 1414 Forest av
Noble Geo W (Clara) pres Geo W Stoneman & Co Chic r 939 Forest av tel 2181
Noble J Frank r 2347 Prairie av
Noble May Miss r 1820 Asbury av
Noble Maria (wid LeRoy C) r 1820 Asbury av tel 648
Noble Wm (Marion) physician Reliance bldg r 1420 Chicago av tel 10
Noguchi Koma Miss maid r 133 Shurz
Nolan Mary Miss maid 1404 Elmwood av
Noland Lizzie Miss maid r 305 Davis

30 COMPLETE DEPARTMENTS
THE STORE THAT SELLS EVERYTHING
Rosenberg's
EVANSTON

TELEPHONE 285

MASON & SMART

1580 SHERMAN AVENUE Evanston, Ill.

Real Estate, Bonds, Mortgages

Nolecheck Anna maid r Evanston Hospital
Nolecheck Rose maid r Evanston Hospital
Noon Ethel M Miss r Monnett Hotel
Noppenburg Mary H maid r Evanston Hospital
NORBERG PEHI GOSTA (Gertrude Hildegard) chief editor of Gamlasch nya Hemlandet office room 1643 Transportation bldg Chic tel Wabash 4552 res 908 Main
Nord Ernest (Beda) chauf r 816 Washington
Nord Henry brklayer r 1016 Ayars pl
Nord H maid r 1100 Forest av
Nord S maid r 1100 Forest av
Nord Victor brklayer r 1016 Ayars pl
Nordahl John (Anna L) r 614 Linden av
Nordahy M Mrs housekpr r 1208 Judson av
Nordberg Adolph (Helda) janitor r 2020 Sherman av
Nordberg Edwin S salesman r 1218 Sherman av
Nordberg Esther Miss stenog r 1218 Sherman av
Nordberg Geo A bkpr r 1218 Sherman av
Nordberg John P (Hannah) upholsterer r 1218 Sherman av tel 3606
Nordberg Oscar (Ester) draftsman r 1321 Ashland ax tel 3717
Norberg Peter (Anna) r 1521 Grain
Nordlund August (Bertha) wks Marks r 551 Custer av
Nordlund John M r 603 Custer av
Nordmark Carl J col Hines Lmbr Co 1002 Florence av tel 3328-W

ORIGINAL CABINET CO.
MILL WORK AND FINE INTERIOR FINISH
Telephone 107 721-25 CUSTER AVENUE, EVANSTON

JOHN VICTOR LEE
DRUGGIST
Toilet Articles, Druggists' Sundries, Cigars, Prescriptions Carefully Compounded Day and Night
THREE PHONES { FIVE-SIX-SEVEN / FIVE-SIX-EIGHT / FIVE-SIX-NINE
N. E. Cor. Main and Chicago Ave.
EVANSTON

PORTER'S TREES AND SHRUBS
Evanston Nursery
Emerson St.
1-4 Mile West of Canal
Tel. Evanston 997
LANDSCAPE GARDENING

Meyer & Co. Call on them for Coffee Cakes of all kinds, Pies, etc.
1618 SHERMAN AVENUE TELEPHONE 71 EVANSTON

Nordmark Carl P (Helen) engr r 1002 Florence av tel 3328-W
Nordstrom Charles r 1908 Asbury av
Norelund Julia Miss nurse r D Park apts
Norgaird Christina Miss r 1623 Orrington av
NORKETT W G attorney justice of the peace real estate loans insurance and investments notary public and agt C & Nw Ry tel 909 r 809 Main
Norland Clara Miss maid r 2700 Lincoln
Norland Marie Miss nurse 724 Emerson
Norman Albert plumber r 818 Oakton
Norman A (Catherine) lab r 515 Elmwood
Norman E R (Isabella) plumber r 1518 Sherman av
Norman Fred (Anna) carp r 818 Oakton
Norman Grace Mrs r 818 Oakton
Norman John r 818 Oakton
Norman T H (Margaret A) asst chief fire dept r 921 Madison tel 2597
Norris Albert (Laura) lab r 1615 Lake
Norris Clarice (wid Fattice) r 1309 Emerson tel 4581
Norris Earl C student r 2329 Hartzel
Norris Ethar Miss maid r 1810 Emerson
Norris Frank Y (Carrie) with Butler Paper Co r 2407 Harrison tel 3142-W
Norris F Allen (Donna) mech eng r 2327 Harrison
Norris Helen Miss r 2407 Harrison tel 3142-W
Norris James broker bd of trade r 619 Dartmouth pl tel 2243

We Carry All Victor Records
WILLARD E. ERICSON, Inc.
VICTOR VICTROLAS
603 Davis St. Phone 4523 Evanston
Prompt Delivery Service to all North Shore Towns

3 Phones: 337, 338 and 339

Daniel's Pharmacy
"The Penslar Store"

If you are too far away Telephone and we will deliver your orders Prescriptions called for and delivered. Sub-postal Station No. 2
MAPLE AVENUE AND FOSTER STREET

Norris Levi (Sarah) barber r 1615 Lake
Norris Marion L Miss teacher r 2329 Hartzel
Norris Myron L Rev (Ray O) r 2329 Hartzel tel 2616
Norris Thaddius M second steward Evanston Golf Club r 2037 Ashland av
Northrup C W Mrs r 1824 Hinman av tel 605
Northrup Richard r 1824 Hinman av tel 605
Northrup T G (Celia) r 822 Monroe

NORTH SHORE CREAMERY A E Wright pres E N Wright vice pres and secy 1306 Sherman av tels 2630 2631

NORTH SHORE EMPLOYMENT CLUB 1618 Sherman av tel 934

NORTH SHORE HARDWARE CO Geo Bridge pres Geo J Rebmann treas and mgr builders hardware stoves ranges house furnishing goods roofing and all kinds metal work furnaces and repairs 618 Davis tel 11

North Shore Master Plumbers Assn 812 Davis

North Shore Registry for nurses Miss E N Graham prop 1615 Benson av phone 3827

NORTH SHORE REVIEW The John C Shaffer publishers Miss Hetty Cattell managing editor. Mrs Lillian H Johnson city editor 1614 Sherman av phone 1670 Chicago office 12 S Market tel Franklin 4100

NORTH SHORE RUBBER CO (not incorp) J O Hayes mngr auto tires and tubes repaired 1620 Maple av tel 2037

EVANSTON FIREPROOF WAREHOUSE
STORAGE, MOVING, PACKING, SHIPPING
Non-Fireproof Storage and Main Office 1621 Benson Avenue Phone 91
Fireproof Storage 1839-43 E. Railroad Avenue Phone 92

DAVID N. OLSON
Funeral Director and Embalmer
906 CHICAGO AVE. Phone 600 EVANSTON
Ambulance Service. Calls answered day and night.

The operations of this bank are under the eye and inspection of the United States Government, which makes it an absolutely safe place to deposit your money

Capital and Surplus $250,000.00

CITY NATIONAL BANK

NORTH SHORE STONE CO Albert E Wernle mngr cut stone contractors and granite 151 Chicago av tel 2667

Northway Wm R r 909 Michigan av

Northwestern Bindery 1516 Elmwood av

NORTHWESTERN CONFECTIONERY THE John Nicholas prop 634-36 Davis tels 1450-4029

Northwestern Elevated Railroad Co dispatchers station Central

NORTHWESTERN HEATING AND PLUMBING CO C S Wallace pres E Major vice pres C Schmeisser secy Geo H Kearney treas Elmer W Fox mgr rear 1574 Sherman av (Index bldg) tel 2693 r tel 3017

NORTHWESTERN PHARMACY C E Battles prop 1713 Sherman av tels 564 and 565

NORTHWESTERN TRAINING SCHOOL FOR NURSES Dr James B Littlejohn pres Dr Edith W Littlejohn vice pres Dr.Harry E Mali secy Dr. Charles M Paden treas Dr Allan A Foster principal Rachel Morrison G N supt of hospital Hattie C Klasen G N supt of Sanitarium 402 64 E VanBuren st Chic tel Harrison 315 and 2237 Sherman av tel 2818 Evanston

NORTHWESTERN UNIVERSITY Evanston and Chicago main office; 518 Davis tel 1900

Norton Agnes Miss maid r 1048 Forest av

Norton Frederick W student r 727 Foster

Norton Julia E Miss teacher r 727 Foster

Store Phone Evanston 98 **Residence Phone 2903**

Western Casket & Undertaking Co.

New North Shore Undertaking Parlors are located at 1007 Davis St., Evanston, under the management of Wm. H. Scott, who for the last eight years has been with J. L. Hebblethwaite of Evanston. Automobile service furnished.

R. WILLIAMSON & CO. Washington and Jefferson Sts. CHICAGO, ILL. MANUFACTURERS BEFORE SELECTING LIGHTING FIXTURES, SEE US.

NORTHWESTERN UNIVERSITY

Evanston **Chicago**

Chicago Schools

Northwestern University Building, Southeast Corner of Lake and Dearborn Streets, is the Home of the Following Schools:

Telephone Exchange, Randolph 4377

President's Office
Secretary to the President---John C. Burg
Business Manager's Office

Northwestern University Law School

John H. Wigmore, Dean, Mr. F. B. Crossley, Secretary.

Northwestern University Dental School

Dr. G. V. Black, Dean, Dr. Chas. R. E. Koch, Secretary.

Northwestern University School of Commerce

Willard E. Hotchkiss, Dean.

Buildings, 25th and Dearborn Streets

Northwestern University Medical School

Dr. A. R. Edwards, Dean. Office 1045 Michigan Avenue
Telephone Randolph 5831

Northwestern University School of Pharmacy

John H. Long, Dean.

Laboratory Building, telephone Calumet 1660
Davis Hall, telephone Calumet 128

South Side Free Dispensary—Davis-Hall, Telephone Calumet 409
Calumet Ave. Dispensary, 2526-2528 Calumet Ave., Tel. Cal. 1657-3924

NORTHWESTERN UNIVERSITY

Evanston **Chicago**

PRESIDENT—Abram W. Harris, LL.D. Evanston office, University Hall, telephone 1900. Chicago office, Northwestern University Building, 31 W. Lake st., telephone Randolph 4377.

BUSINESS MANAGER—William A. Dyche. Evanston office, 518 Davis st., telephone 1900. Chicago office, Northwestern University Building, 31 W. Lake st., telephone Randolph 4377.

EVANSTON SCHOOLS

TELEPHONE EXCHANGE 1900.

COLLEGE OF LIBERAL ARTS—Thomas F. Holgate, Dean, University Hall; C. S. Marsh, Registrar, University Hall.

COLLEGE OF ENGINEERING—John F. Hayford, Director, Swift Hall of Engineering.

University Hall.
Fayerweather Hall of Science.
Old College.
Orrington Lunt Library.
Dearborn Observatory.
Gymnasium.
Dormitories.

SCHOOL OF MUSIC—Peter Christian Lutkin, Dean.

SCHOOL OF ORATORY—R. L. Cumnock, Director, Ralph B. Dennis, Associate Director, Annie May Swift Hall, University campus.

EVANSTON ACADEMY—N. W. Helm, Principal, Fisk Hall, University campus.

HATFIELD HOUSE—University campus.

ATHLETIC FIELD—Central st.

POWER PLANT—University campus.

MEN'S DORMITORIES—Upper campus.

WOMEN'S DORMITORIES.

WILLARD HALL—Willard Hall campus, telephone 1900.

CHAPIN HALL—Willard Hall campus, telephone 3655.

PEARSONS HALL—Northeast corner Orrington av. and Clark st., telephones 3656, 1142.

M. Foley Company
Mason, Cement and Street Paving Contractors
716 Main Street, Evanston. Phone 175. Yard Phones, 4373-3866

Norton Lena Miss maid r 133 Dempster
Norton W B (M Theresa) Newspaper Press Club Chic r 727 Foster tel 3304-J
Norwegian Theog Seminary 1830 Sherman av
Nostrum Chas Hulda) cont r 1908 Asbury av
Nowakoski Alex lab r 1012 Florence av
Nowlan Marie M r 2020 Orrington.
Noyles Allan r 414 Greenleaf
Noyes David A r Golf
Noyes Edmund (Addie) dentist stuart bldg r 926 Forest av tel 2180
Noyes Fannie Miss librarian r 926 Forest
Noyes Geo F salesman r 414 Greenleaf
Noyes Geo Mrs r 414 Greenleaf tel 1712
Noyes Seldan G (Flora) sales mngr r 1838 Wesley av tel 1406
Noyes street school Noyes opp Maple av
Nsayda Andrew (Estha) lab r 1201 Florence av
Nuchen Edwin (Henrietta) with Evanston Gas Co r 1461 Florence av
Neugeant Wm (Margareth) teamster r 1046 Dewey av
Nugent Edward (Nora) plasterer r rear 904 Foster
Nugent Elizabeth (wid James) r 1932 Jackson av
Nugent James tel op C B & Q R R r 1932 Jackson av
Nugent Lawrence (Ella) pipe fitter r 1817 Simpson
Nugent Redmond janitor St Marys church r 1421 Oak av
Nunford L Miss seamstress r 1131 Chicago av
Nuttall Margaret Mrs r 904 Foster

John A. Shellberg Decorating Co.
Exterior and Interior Painting. Paperhanging, Tinting, Wall Papers, Grass Cloth.—PAINTING CONTRACTORS—Estimates Furnished.
Phone 3731. 828 Custer Ave., Evanston, Ill. Residence 811 OAKTON ST.

John C. Schuett Office, 1620 SHERMAN AVE. EVANSTON -:- ILLINOIS
FIRST MORTGAGES FOR SALE
REAL ESTATE BOUGHT, SOLD AND MANAGED
Phone Connections

CHICAGO OFFICE
164 N. Michigan Ave.

Established 1854

HYDE PARK OFFICE
1522 East 53rd Street

C. H. Jordan & Co.

FUNERAL DIRECTORS

Telephone 449
EVANSTON

612 Davis Street, Evanston, Ill.

Nutting G F (Minnie) with Woolworth chic r 418 Church tel 4024

Nutting J Frank r 418 Church

Nuveen M C Mrs r 1014 Forest av

Nyden Gustaf R (Charlotte) cabinet maker r 2126 Harrison

Nye John H real est Marquett bldg Chic r 1312 Elmwood av tel 3357-W

Nye John W (Sarah) with International Harvester Co r 840 Elmwood av tel 3089

Nystrom Anna maid r 1002 Foster

Nystran A Miss dressmkr r 518 Hamilton tel 1907

O

Oakdale Josephine Mrs r 2633 Stewart av

Oakes Lida Miss r 822 Foster

Oakes Rebecca Miss r 1411 Chicago av

Oakleaf Frank (Helen) gas fitter r 2010 Darrow av

Oakley H B r 1201 Michigan ac

Oalmstead Oliver (Florence) brd of trade chic r 1583 Asbury av tel 719

OATES J F (Henrietta) genl agt Northwestern Mutual Life Ins Co Chic r 2018 Orrington av tel 2309

Oberdink Frank 1423 Oakton

Oberg Christine Miss maid 1117 Sheridan rd

Oberg H G r Hotel Monnett

O'Boil Frank C r 2341 Orrington av tel 3620

GEORGE B. CURRIER Pillsbury's Best FLOUR Gold Medal and Ceresota

Grain, Feed, Hay and Straw. Rolled Feed a Specialty.

709-11-13-15 Chicago Ave. TELEPHONE 2646 EVANSTON, ILL.

Sparkling White Rock Water
AND WHITE ROCK GINGER ALE
THE BEST ON EARTH
HINCKLEY & SCHMITT, Inc., DISTRIBUTORS
Telephone 980 Evanston Branch 1919 Asbury Ave

Our Work is Done UP to a Standard, not DOWN to a Price

THE CAMERA SHOP

PHONE 1075

614 Davis St., Evanston, Ill.

O'Brien Daniel (Mary) salesman r 1203 Washington tel 2805

Obrien Daniel J (Mary) Salesman 333 S Dearborn r 414 Main tel 2805

O'Brien John teamster 1203 Washington

O'Brien John J salesman India Tea Co Chicago r 414 Main tel 2805

O'Brien Josephine Miss maid r 1003 Grove

O'Brien Josephine bkpr Lyon & Healy Chgo r 414 Main

O'Brien John (Anna) 142 Dewey av

O'Brien Wm barber 624 Davis r 916 Grove

O'Connell Edw J (Francis) accountant r 71 Sheridan Terrace tel 8871 Birchwood

O'Connell James (Mary E) exp mess r 1409 Wilder

O'Connell Katherine Miss nurse r 1618 Wesley ac

O'Connell Lawrence J r 1409 Wilder

O'Connell Margareth Miss teacher Chicago or 1027 Davis

O'Connell Mary cook r 1251 Asbury av

O'CONNELL W J (Kate) groceries fine grade of fancy poultry my speciality 926 3 tels 2188 r 1027 Davis phone 434

O'Connor Anna Miss nurse r 2015 Orrington av tel 1885

O'Connor Catherine miss cook r 1142 Judson av

O'Connor J P (Araline) genl cont 807 Security bldg Chic r 822 Seward tel 1428

O'Connor Lawrence barber r 513 Main

O'Connor M Miss nurse r Hotel Monnett

HALLMAN & FRIEDRICHS

PAINTING AND DECORATING CONTRACTORS.
Fine Interior Work our specialty. Estimates furnished.

Phone 4709
520 Dempster Street

Phone 2208
Residence: 931 Wesley Ave., Evanston

Evanston Building Material Co.

Phone 3098. Yards and Office: Simpson St. and C. & N. W. Tks.

SUPPLIES, TEAMING, Etc.

PACKING
MOVING
SHIPPING

STORAGE

CHAIRS AND
TABLES FOR
RENT

IREDALE FIREPROOF WAREHOUSE

Phone 955 Evanston, Ill. 1721-23 Benson Ave.

O'Connor r 833 Sherman av
Odalen Caroline Miss maid r 1309 Davis
Odegaard Olive Miss maid r 408 Greenwood blvd
Odell Francis D r 1243 Judson
Odell James A (Elizabeth) oil wells r 302 Church tel 793
Odlind Hannah Miss maid r 1101 Forest av
O'Donald Anna Miss maid r 1020 Forest av
O'Donnell John (Julia) mngr Citizens proct patrol r 936 Sherman av
O'Donnell John E chauf r 936 Sherman av
O'Donnell Margaret C Miss r 936 Sherman av
Oesting Elmer (Helen) tailors 1615 Orrington av tel 491 r 2653 Stewart av tel 4090
Offner Isaac H (Jennie) ins agent Met Benefit Life Ins Co Chgo r 2252 Ridge av tel 2973
O'Flaherty Wm O restaurant 803 Davis tel 57
O'Flaherty W Mrs r 806 Grove tel 3303-J
O'Flarety Anna Miss nurse r 1117 Sheridan rd
Oglevee Nancy G teacher E T H S r Greenwood Inn
O'Hare Henry M (Nellie) teamster r 1108 Foster
O'Hare May Miss r 1209 Chicago av
O'Laughlin Edna Miss steno r 919 Ridge ct
O'Laughlin John Mrs r 830 Madison
O'Laughlin Jos clk r 830 Madison
O'Laughlin J Elmer clk r 919 Ridge ct
O'Laughlin Thos W student r919 Ridge ct
O'Lalghlin Wm H (Jennie) mach r 913 Ridge ct tel 3276-W

The Evanston Decorating Co., Inc.
Fine Interior Work. Exterior Painting. Wall Papers. Grass Cloths, Etc. Paints, Oils, Glass, Etc. Tel. 181 1576 Maple Ave., EVANSTON

If You Feel Like Eating,
AND DON'T KNOW WHERE TO GO,
JUST TRY THE
AVENUE HOUSE
Everything Neat and Attractive
Tel. 1110 Chicago Ave. and Davis St.

PHONE EVANSTON 955
STORAGE
PACKING MOVING SHIPPING
CHAIRS AND TABLES FOR RENT
IREDALE FIREPROOF WAREHOUSE, 1721-1723 Benson Avenue, EVANSTON, ILL.

O'Laughlin Wm machinist r 719 Oakton
Oldberg Arne (Mary) Prof of music N W U r 1024 Maple av tel 1985
O'Leary D P Rev r 1209 Chicago av
Olegnik Joseph (Elizaebth) lab r 1611 Crain
Olesheski Staney lab r rear 1506 Florence av
Oleson John P r 1629 asbury av
Oleson John (Hulda) janitor r 1310 Ashland av
Olin Delia Miss cook r 133 Dempster
Olin Irene B Miss student r 830 Forest av
Olin Samuel O (Mary J) mortgage broker 118 N LaSalle Chic r 830 Forest av tel 4175
Olinger Nick (Mary) gardner r 500 Florence av
Olinger Nicodemus (Martha) florist r 1815 Greenwood.
Oliver L R Mrs r 425 Greenwood blvd tel 1148
Oliver Margarith Miss maid r 1711 Ridge av
Oliver Wm G (Laura) r 918 Hamilton
Olk Mathias (Louisa) teamster r 1110 Florence av
Olmstead C E rev (Catherine) r 813 Foster
Olmstead Geo (Jennie) dept mgr J W Butler Paper Co r 1036 Judson av tel 837
O'Loughlin Elmer salesman Evanston Lumber Co r 919 Ridge ct
Olp Ernest E (Etta) Mgr Fisk Teachers Agency chgo r 2324 Park pl tel 3101-J
O'Loughlin Wm O r 919 Ridge ct
Olp E E r 2324 Park pl
Olsen Andrew (Elizabeth) carp r 2000 Wesley av

SEEDS, FLOWERING BULBS AND HARDY PLANTS
CUT FLOWERS AND FLORAL DESIGNS
LOUISE C. KADLEC
Phone 2050 820 Church Street Evanston, Ill.
Nursery 2 miles west on Church Street, Phone 1674

Northwestern Heating and Plumbing Company
PHONES 2693 & 3017
Elmer W. Fox, Manager
C. S. Wallace, President. Conrad Schmeisser, Secretary.
E. Major, Vice-President. Geo. A. Kearney, Treasurer.
(REAR OF) 1574 Sherman Ave.
INDEX BUILDING

ENCOURAGE HOME INDUSTRY BY EATING
P. & M. R. Putnam HOME BREAD
Made and Baked in Evanston in one of the most Sanitary and best equipped bakeries in the Country. Pure, Sweet and Clean. Ask Your Dealer.
EVANSTON'S MODEL BAKERY
C. H. PUTNAM, Prop. Phone 4020 537-39 CUSTER AVE.

Olsen Anna Miss clk r 809 Greenleaf
Oken A L (Minnie) painter r 711 Oakton
Olsen Brady driver W J O'Connell r 812 Clark
Olsen Carl driver r 809 Greenleaf
Olsen Chris (Anna) cement wkr r 1723 Emerson
Olsen Clara Miss Cook r 1046 Ridge av
OLSEN CLARENCE chief clk French laundry r 1125 Sherman av
Olsen Dina Miss maid r 1007 Greenwood
Olsen Edna maid r 746 Hinman av
Olsen Esther Miss maid r 640 Hinman av
Olsen Eren driver W J O'Connell r 812 Clark
Olsen Fred (Terisia) tailor r 1018 Sherman av
Olsen Henry Karoline lab r 809 Greenleaf
Olsen Henry (Cecilia) lab r 513 Chicago av
Olsen Hulda maid r 21514 Sheridan rd
Olsen John P (Nan) banker r 1629 Ashbury av tel 579
Olsen John (Augustine) tailor r 1125 Sherman av
Olsen K (Annie) tailor 822 Church tel 157 r 1121 Oak
Olsen Lillie Miss bkpr r 1125 Sherman av
Olsen Marcus (Carrie) laundryman 1034 Florence av
Olsen Martha Miss teacher r 932 Asbury av
Olsen Olaus (Martha) shoes 705 Main r 1030 Sherman av
Olsen Olive Miss maid r 1107 Grove
Olsen Otto (Emma) carp r 932 Asbury av
Olsen O M r 1239½ Emerson
Olsen Ruth Miss r 1034 Florence av

Northwestern Training School for Nurses
NURSES' REGISTRY. Male and Female Nurses furnished day or night, city or country.
Call or phone Evanston 2818. 2237 Sherman Ave., Evanston, Ill.

If It's Drugs or Druggist Sundries
You Will Find It at
Colwell's University Drug Stores
601-601½ Davis Street EVANSTON, ILLINOIS 821 Noyes Street
Phones 24 and 23 Phone 730

The
Evanston Art and Stationery Store
JOHN A. SMITH, Proprietor
ORIGINAL OIL AND WATER COLOR PAINTINGS. CARVED FRAMES. ARTISTIC PICTURE FRAMING. REGILDING.
715 Church St., Evanston, Ill. Tel. 2706

Olsen Ruth maid r 632 Hinman av
Olsen Ruth S tel opr r 1125 Sherman av
Olsen Selma Miss clk r 809 Greenleaf
Olsen Sophia maid r 2233 Orrington av
Olsen Tillie Miss maid r 1314 Ridge av
Olsen Violet A bkpr r 1125 Sherman av
Olson Alaf (Lena) retired r 1918 Wesley av
Olson Alfred (Lena) carp r 1216 Cleveland
Olson Annie Miss 418 r Church
Olson Anna Miss maid r 1215 Forest
Olson Anna Miss maid r 819 Main
Olson Auguot (Carrie) watchman r 1008 Florence av
Olson Augusta Miss maid r 2006 Sheridan rd
Olson Axel (Ulga) cement wkr r 554 Linden av
Olson Axel G (Lena) paper hanger r 833 Sherman av
Olson Axel L (Ruth) carp r 1124 Noyes
Olson Bertha Miss maid r 1107 Michigan av
Olson Bessie Miss r 1612 Chicago av
Olson Carl machinist r 1436 Wilder
Olson Carolina r 809 Greenleaf
Olson Christina Miss maid r 1584 Wesley av
Olson Charles (Ella) carp r 1126 Noyes
OLSON DAVID N (Grace S) undertaker embalmer and funeral director 906 Chicago av tel 600 r 918 Main tel 4057
Olson Edward (Mary) butcher r 710 Madison
Olson Elis Miss maid r 1414 Church
Olson Ellsie Miss maid r 920 Judson av

Evanston Pantitorium
Telephone 619 1619 Sherman Ave., Evanston
Cleaning, Dyeing and Repairing

THE MEMORY OF QUALITY lasts long after price has been forgotton. Is not that so in regard to your Collars? They are treated with skill and care at . . . . . .
Nelson Brothers Laundry Co.
EVANSTON AND WILMETTE
TELEPHONES 422 and 489
TELEPHONE 2

CASH PAID FOR SECOND-HAND SCHOOL BOOKS AT
CHANDLER'S
630-632 Davis St. Evanston

Large Assortment of House Plants ALWAYS ON HAND
Telephone 2656
602 Davis Street
M. Weiland Florist

Olson Elsie Miss maid r 2752 Woodbine av
Olson Elsie Miss maid r 1241 Judson av
Olson Emma Miss maid r 1229 Judson av
Olson Emma Miss maid 1319 Greenwood
Olson Fred tailor r 100 Sherman av
Olson George r 2326 Colfax
Olson Greta Miss maid r 422 Greenwood blvd
Olson Gust shoemaker r Sherman av nr Davis
Olson G A (Hanna) marks mfg co 711 Main
Olson G T (Elida) (Olson & Mattson) r 2030 Maple av
Olson Hannah Miss r 1436 Wilder
Olson Hannah Miss maid r 1807 Asbury av
Olson Hanson (Caroline) lab r 812 Clark
Olson Helma Miss maid r 502 Lee
Olson Henry H (Elizabeth) pressman r 1211 Leonard pl
Olson Iver bookbinder r 1436 Wilder
Olson Leonard (Anna) driver Borden's Condensed Milk r 2505 Hinman av
Olson Lillie Miss student r 1126 Noyes
Olson Marie C Miss maid r 2223 Lincoln
Olson Marie Miss maid r 1015 Hinman av
Olson Martin carp r 326 Custer av
Olson Minnie miss maid r 1637 Judson av
Olson Norman D clk State Bank of Evanston r 711 Oakton tel 2489
Olson Ola shoemkr r 1618 Sherman av
Olson Oscar carp r 1028 Ashland av
Olson Oscar brklayer r 912 Simpson

North Shore Gas Company
Sells Gas for Light, Heat and Power
OFFICES IN
Winnetka and Highland Park, Illinois

Don't worry about your clothes, buy them of . . . **Joseph F. Piersen** And you will know They are right

We have built up one of the largest Tailoring businesses on the North Shore by building GOOD CLOTHES

619 DAVIS ST. Telephone 287 EVANSTON

Olson Oscar (Nina) r 2326 Colfax

Olson Oscar E mail carrier r 817 Crain

Olson Otto (Elizabeth) confectionery 2000 Maple av r 2138 Maple

Olson Peter comp app Bowman Pub Co r 912 Foster

Olson Sigina Miss maid r 1021 Judson av

Olson Sophia Mrs r 1436 Wilder

Olson Sophia Miss r 235 Greenwood av

Olson Teckla Miss maid r 418 Church

Olson True (Hilda) guard N W R R 912 Foster

Olson T Mrs r 710 Madison

Olson ———— milk driver r 1806 Lake

Olson & Mattson (G T Olson and August Mattson) wagon mnfrs 1106 Emerson

Olston Albert (Kate) author r 835 Sherman av

Olund John (Augusta) lab 1521 Lee

Olyer John G 1712 Orrington av

Olympic Club 801 Davis tel 4137

O'MALIA MICHAEL L (Annie) plumbing and heating contractor 908 Chicago av tel 503 r 817 Monroe tel 2424

Omer Lewis Mrs r 716 Clark

Omholt Tina maid r 1421 Elinor pl

OMSLAER H T (Emma P) Omslaer's Evanston express 1578 Maple av tel 4637 Chicago office 189 N La Salle tel Franklin 3887

WILLIAM V. RAKE

Hardware, Tinware and House Furnishing Goods, Stoves, Ranges and Furnaces

GENERAL REPAIR WORK
Phones 227 and Wilmette 71

1945 Central Street

Tobias Millinery and Furs
EVANSTON, ILLINOIS

Surveyors GREELEY-HOWARD CO.
SUITE, 1016 City Hall Square Building
139 No. Clark St. CHICAGO
Forty Years' Experience in North Shore Surveying
M. L. GREELEY, Vice-Pres. and Treas. Phones: Randolph 6008, Auto. 42-343 WINNETKA Phone 605 W.

OMSLAER'S EVANSTON EXPRESS (formerly the Illinois and Johnson Express Co office and residence 1578 Maple av tel 4637 Chicago office 189 n LaSalle tel Franklin 3887

Onach August Miss maid r 1456 Ridge av

Onderdonk Foreman (Olive) Fitzsimmons Iron & Steel r 324 Hamilton tel 2119

Onderdonk J L (Olive) with Amer Car Foundry Chic r 521 Grove tel 3614

O'Neil E E r 1461 Sherman av tel 448

O'Neil Wm E (Rose) physician 201 Century bldg tel 1774 r 1509 Maple av tel 448

O'Neil Louise (Mary) retired r 1217 Church tel 1170

Opplequist Marie (wid Carl) r 809 Greenleaf

Oppermann Augusta Miss maid r 1401 Ridge av

O'Railey Kathryn Miss tel opr r 1400 Wesley av

Orchard Alex r 2203 Orrington av

Orchard Grace Miss r 2203 Orrington av

Orchard Isabelle Miss r 2203 Orrington av

Orchard James G S (Margaret) asst mng Bank of Montreal r 2024 Orrington av tel 3964

Orchard Catherine r 583 Ingleside Park tel 3318-R

Orchard J G Mrs r 2203 Orrington av tel 3531-R

ORIGINAL CABINET CO (incorp) Walter A Rollert prest H J Rollert secy and mgr C A Rollert treas high grade cabinet work fine furniture and interior finish work 721 to 725 Custer av tel 107

Ormes Arthur E solicitor and author r 847 Judson av tel 3338-J

Evanston's Leading Furrier. You Can Store Your Furs and They Are Insured Also.
WE CLEAN AND REPAIR FURS AT **GEORGE BELCK,**
Telephone 1390. 1520 Sherman Avenue

A. S. ADAMS, Pres. and Mgr. **Electric Commercial Co.** Phone Evanston 2394
Modern Illuminating Fixtures Designed and Constructed.
A. SEAMAN, Sec'y and Treas. **Electrical Constructors and Engineers**
"The House of Service and Quality"
804 Davis St., Star Theatre Bldg., Evanston, Ill.
Specialists in Maintenance and Repairs

The operation of this Bank is under the supervision of the state, which makes it an absolutely safe place to deposit your money

Evanston Trust and Savings Bank

Phone 89 Evanston **915 Chicago Ave.**

Ormes Ethel M Miss tutor r 847 Judson av tel 3338-J

Ormes Mary W (wid Jas M) r 847 Judson av tel 3338

O'Rourke Chas (Mary F) retired r 418 Rinn

O'Rourke John lab r 509 Chicago av

Orow O W r 906 Chicago av

Orr Andrew carp r 725 Chicago av tel 4240

Orr David driver Geo Taylor r 918 Grove

Orr Geo C (Irene) garage mgr r 702 Warren

Orr Georgia Mrs r 717 Washington tel 4041

Orr Thomas R bkpr H A Peters & Co Chic r 717 Washington av

Orth Mary L Mrs r 1411 Maple av

Ortlund Arthur G asst mgr Sehank Coal Co Chicago r 910 Asbury av

Ortlund Andrew G (Mathilda) laundryman r 910 Asbury av tel 4059

Ortlund Christ (Lizzie) foreman Washington Laundry r 707 Reba pl

Ortlund C (Elizabeth) engr r 822 Oakton

Ortlund Elizabeth Miss r 822 Oakton

Ortlund Fred (Anna) foreman Washington Laundry r 718 Washington

Ortlund Harry E clk r 910 Asbury av

Ortlund Jennie Miss bkpr r 822 Oakton

ORTLUND JOHN B (Anna) (John B Ortlund & Son) r 802 Custer

ORTLUND JOHN jr (Ethel) (John Ortlund & Son) r 718 Forest av tel 1883

C. D. MACPHERSON

1570 Sherman Avenue **Evanston**

Telephone 250

INTERIOR DECORATING AND FURNISHING

Wall Papers, Fabrics, Rugs, Furniture, Draperies, Antique Furniture

FENCING WIRE-WOOD-IRON

Concrete Posts Last a Lifetime To use wood posts for any kind of fencing means you have not investigated the low cost of our Concrete Posts. All sizes and kinds.

Federal Combination Fence Co.

8 S. Dearborn St. Hartford Bldg. Chicago, Ill.

Phones—Randolph 2944; Central 4016

FARM, FIELD AND POULTRY FENCING. Send for 40-page catalogue. See our new line of fencing for front and back yards

Builders Hardware
House Furnishing Goods Tin and Granite Ware
CHARLES E. ARNOLD
823 Davis Street, Evanston, Ill. Phone 266

J. L. HEBBLETHWAITE
1610 MAPLE AVE. EVANSTON
PHONE 130 CALLS MADE DAY OR NIGHT
Undertaker, Embalmer and Funeral Director
AUTO AMBULANCE

ORTLUND JOHN B & SON (John B and John jr) props Washington Laundry 700 Washington tel 2797

ORTLUND VICTOR (Emma J) Pres French Laundry r 1127 Elmwood av tel 2897

ORTLUND VICTOR E (Ada) mngr French Laundry r 816 Milburn tel 2174

Orvis Alton D real estate Marquette bldg r 739 Michigan av tel 2383

Orvis Columbus A clk r 2210 Hartzel tel 3101-L

Orvis John S Mrs r 1411 Chicago av tel 2104

Orvis Margaret Mrs r 2210 Hartzel tel 3101-L

Orvis Marveille N Miss student r 739 Michigan av

Orvis Myrtie Miss r 2210 Hartzel tel 3101-L

Orvis Purty W (Marion) auditor C & N W R r 2210 Hartzel tel 3101-L

ORWIG H D vice pres Willard E Ericson r Winnetka

Osborn Anne Miss r 1745 Orrington tel 3223-J

Osborn F H (Grace) ins r 822 Monroe tel 870

Osborn Hartwell (Sarah) com agt Queen & Cresent 56 W Adams r 1745 Orrington av tel 3223-J

Asborn James (Euphamia B) newsdlr r 2020 Central

Osborn Johanna (wid John W) r 1848 Ashland av

Osborn Lewis J (Fannie) Elec dept Fairbanks Morse & Co Chgo r 1501 Asbury av tel 305

Osborn Sallie L (wid C M) r 1501 Asbury av tel 305

Osborn Sarah (wid David) r 1911 Ridge av

Osborn Thos W electrician r 1848 Ashland av

Osborne F H r 822 Monroe

FOR WHATEVER YOU NEED TRY
THE STORE THAT SELLS EVERYTHING
Phone Evanston 2400
Rosenberg's
EVANSTON
Phone Wilmette 1100

TELEPHONE 285

MASON & SMART

1580 SHERMAN AVENUE Evanston, Ill.

Real Estate, Bonds, Mortgages

Osborne Wm Irwin (Anna) banker r 1326 Ridge av tel 299
Osgood Stanwood N (Jane) adv agent r 2239 Pioneer rd tel 3441-W
Osland Leonard (Emma) school supervisor r 2636 N Prairie av tel 846
Osland Stella Miss r 2636 N Prairie av
Osminska Harriette Miss maid r 1703 Ridge av
Osneski Standard (Stella) lab r 1407 Crain
Osnsky Joseph (Stella) r 1209 Ashland av
Ostberg Estha Miss maid r 1220 Ridge av
Ostberg Mary Miss laundress r 819 Greenleaf
Ostergard Sigrid Miss maid r 1107 Michigan
Ostrander Edw A (Edna S) retired r 1025 Ayers pl
Ostwell Esta Miss waitress r 1616 Sherman av
O'Sullivan D flagman r 719 Oakton
Otis Henry B (Mable) bond broker r 2703 Sheridan rd tel 2841
O'Toole Mary (wid John) dressmkr r 1464 Elmwood av
OTTERSTROM OTTO (Clara) secy Nelson Bros Laundry Co r 1108 Church tel 887
OTTO FRED W JR (May) plastering contractor r 1036 Sherman av tel 3633
Ouinnell Lucy (wid Wm) r 1104 Greenwood tel 1182
Ouinnell Margaret Miss r 1104 Greenwood tel 1182
Oulliber William (Sarah) lab r 2010 Railroad av
Outlaw Arabella Miss cook r 1615 Greenwood av
Outlaw Hattie Miss laundress r 1615 Greenwood

ORIGINAL CABINET CO.

Residence and Office Furniture Made to Order

Office and Factory, 721-25 Custer Ave. Phone 107. EVANSTON

JOHN VICTOR LEE
DRUGGIST

Toilet Articles, Druggists' Sundries, Cigars, Prescriptions Carefully Compounded Day and Night

THREE PHONES { FIVE-SIX-SEVEN / FIVE-SIX-EIGHT / FIVE-SIX-NINE

N. E. Cor. Main and Chicago Ave.
EVANSTON

PORTER'S TREES AND SHRUBS
Evanston Nursery
Emerson St.
1-4 Mile West of Canal
Tel. Evanston 997
LANDSCAPE GARDENING

Outlaw Sarah Miss nurse r 1615 Greenwood
Overbagh Franklin (Anna) fixtures r 1040 Michigan av tel 3528-L
Overhold Wm chauf r 1812 Asbury av
Overstrett Jacob B (Mary) lab r 1717 Lyons tel 4633
Overstrett Mary Miss maid r 625 Noyes
Owen Frank (Sallie) fireman r 2106 Jackson av
Owen John r 1008 Emerson
Owen Lemuel F (Anna) r 428 Kenney tel 3484-L
Owens John (Elizabeth) retired r 1846 Wesley av
Owens Lewis (Amelia) lab r 547 Custer av
Owens L H (Louise) r 818 Church
Owens Oliver janitor r 2106 Jackson
Owsley Henrietta Mrs r 1892 Sheridan rd tel 625
Owsley M S Mrs r 1554 Asbury av tel 2392
OWSLEY PAUL O (Edith) physician and surgeon office and residence 1892 Sheridan rd tel 625 hours 11 to 12:30 p m 5 to 6 p m Sunday by appointment only
Oyler Florence Miss r 1712 Orrington av
Oyler John J (Edna B) com trav r 1712 Orrington tel 2766
Ozanne James R (Carrie M) adv r 2637 Stewart av
Ozman Kenneth L 906 Michigan av
Ozmiski Antonio Miss maid r 1832 Asbury av
Ozmiski Stein Miss maid r 1832 Asbury av
Ozmun Chas J (Effie) pres Chicago Mat Board Co 666 Washington blvd r 750 Hinman av tel 794

Wholesale and Retail Bakers and Confectioners, Fancy Pastry and Cakes Made to Order for Weddings and Parties.
MEYER & CO. 1618 Sherman Ave. TELEPHONE 71 Evanston

We have the New Edison Diamond Disc Phonographs
Willard E. Ericson, Inc.
EDISON PHONOGRAPHS
Phone 4523
603 Davis Street
EVANSTON

3 Phones: 337, 338 and 339

Daniel's Pharmacy

"The Pensiar Store"

Soda Fountain Open All the Year Around
Prescriptions Called For and Delivered

MAPLE AVE. AND FOSTER STREET

Ozmun Donald C with Chicago Mat Board Co r 750 Hinman av tel 794

P

Paasch Chas (Ida) police officer r 1508 Greenwood tel 6374-W

Paasch Wm (Sophie) lab r 1422 Ashland av

Pace Chas Anderson r 122 Kenney

Pacini Joseph (Marie) confections 2547 E Railroad av

Packard George asst purchasing agt Marks Mfg Co r 1136 Oak av

Packard Grave M teacher E T H S r 1414 Hinman av

Pacyna Adeline Miss bkpr r 509 Main

Pacyne Adolph (Cecila) cigar mnfr 605 Main r 509 Main

Pacyna Erick E lawyer r 509 Main

Paddock Helen A Miss student r 1830 Sheridan dl

Paddock Ralph L (Susie) com trav r 1139 Elmwood av tel 4738

Paddock W E (Mary B) C N W Ry r 1830 Sheridan rd tel 1776

PADEN CHARLES M DR mngr Lake Shore Sanitarium r 2237 Sherman av tel 2818

Page Fred photographer The Camera Shop r 916 Sher-1460 Chicago tel 74

PADEN W J (Uncle Doc) with Lake Shore Sanitarium r 2237 Sherman av tel 2818

Padghan Fredrick (Pearl) bridgman r 715 Washington

Pagal Carl (Mary) retired r 1910 Wesley av

EVANSTON FIREPROOF WAREHOUSE Clean, Dry and Absolutely Fireproof Storage

Special Piano Room, Chairs and Tables for Rent, Special Rug Room, Moving, Packing, and Shipping

Non-Fireproof Storage and Main Office **Fireproof Storage**

1621 Benson Ave. Phone 91 Estimates Free 1839-43 E. Railroad Ave. Phone 92

DAVID N. OLSON

Funeral Director and Embalmer

906 CHICAGO AVE. Phone 600 EVANSTON

Ambulance Service. Calls answered day and night.

One of our Safe-deposit boxes at $3.00 a year gives you complete protection for your valuable papers. It also gives you peace of mind.

CITY NATIONAL BANK

OFFICERS

Joseph F. Ward, President — William S. Mason, Vice-President
Charles N. Stevens, Cashier — Hurd Comstock, Asst. Cashier

Page Fred photographer The Camera Shop r 916 Sherman av tel 259

Page Helen M Mrs 825 Asbury av

PAGE HUBERT E (Effie C) lawyer 1347 Marquette bldg tel Randolph 2491 r 725 Noyes tel 1419

Paige Josephine Miss maid r 1621 Judson av

Paige Sarah Mrs r 1239 Chicago av

Painter Ella G (wid W W) r 1131 Oak av

PAIS L (Volk & Pais) props The Royal Ladies Tailor r 1321 Emerson

Pajak John (Helen) lab r 1210 Florence av

Pajeau Chas H (Grace) monuments Chic r 325 Greenwood blvd tel 1023

Paklen Joseph S (Lena) barber r 922 Grove tel 3181-W

Palace Cash Market W J Bell mngr 1559 Sherman av tel 2720

Palese Michael (Martha) barber r 805 Davis

Palm Andrew P (Agnes) with Evanston Board of Education r 2405 Colfax tel 689

Palm Marshall V asst mngr Felters Co 205 Monroe Chicago r 2405 Colfax tel 689

Palm Martha Miss stenog Com Public Safety r 2405 Colfax tel 689

Palm Martha Miss bkpr H E Chandler

Palm Milton F carp r 2405 Colfax

Palmer Anna Miss musician r 724 Custer av

Palmer A G (Mary) r 724 Custer av tel 3526-W

Palmer Blanch Miss nurse r Hotel Monnett

R. WILLIAMSON & CO. Washington and Jefferson Sts. CHICAGO, ILL.
Manufacturers of
LIGHTING FIXTURES OF EVERY STYLE OR PERIOD

Store Phone Evanston 98. Residence Phone Evanston 2903

Western Casket & Undertaking Co.

WM. H. SCOTT, Manager
Formerly with J. L. Hebblethwaite.
Our North Shore Store at Evanston carries a line of Caskets from the cheapest crepe casket to the richest mahogany. Therefore we are prepared to serve the laboring man and the rich man at a big saving to both. First-class service and courteous treatment guaranteed. Automobile service furnished.

M. Foley Company
Mason, Cement and Street Paving Contractors
716 Main Street, Evanston. Phone 175. Yard Phones, 4373-3866

Palmer Edna L Miss musician r 724 Custer av
Palmer Ellen r 1115 Hinman av
Palmer Ernest r 748 Hinman av
Palmer E James r 2210 Coufax
Palmer George T r 2418 Park pl
Palmer John student r 724 Custer av
Palmer Mathilda (wid Jas) r 912 Church
Palmer N L Mrs r 726 Clinton pl tel 3510-J
Palmer Samuel J (Maud) chief clk Public Service Co r 2302 Harrison tel 4247
Palmgred Arthur H (Grace) chauf r 2122 Ashland av
Pals May H Miss stenog r 2405 Colfax
Pane Lenard lab r 321 Dempster
Pank C W (Margarette) r 1232 Hinman av tel 4641
Pank Margarette r 1232 Hinman av
Pankowski Stan lab r 1012 Florence av
PANTATORIUM THE 1619 Sherman av tel 619
Panwtt Elizabeth (wid John) r 1553 Dewey av
PAOLI ALBERT (Elizabeth) prop Purple Inn Restaurant and Lunch Room r 1614 Sherman av
Pape Anthony (Katherine R) nurse 1131 Sherman av tel 847
Pape Hugo A r 1002 Mulford
Pape John (Gertrude) dry goods Chicago r 1043 Sherman av tel 3908
Pape Katharine R r 1131 Sherman av
Pape Leo electrician r 1043 Sherman av

John C. Schuett Office 1620 Sherman Ave. EVANSTON - ILLINOIS
Dealer in Improved and Unimproved Farms
Sold or Exchanged in Illinois, Wisconsin, Iowa, Nebraska, Michigan, and North and South Dakota
PHONE CONNECTIONS

John A. Shellberg Decorating Co.
Exterior and Interior Painting. Paperhanging, Tinting, Wall Papers, Grass Cloth.—PAINTING CONTRACTORS—Estimates Furnished.
Phone 3731. 828 Custer Ave., Evanston, Ill. Residence 811 OAKTON ST.

CHICAGO OFFICE
164 N. Michigan Ave.

Established 1854

HYDE PARK OFFICE
1522 East 53rd Street

C. H. Jordan & Co.

FUNERAL DIRECTORS

Telephone 449
EVANSTON

612 Davis Street, Evanston, Ill.

PAPE MARTHA R secy C N Stevens City National Bank r 1043 Sherman av
Paperowski Stefen (Mary) lab r 1417 Dodge av
Pappas Wm (Amelia) lab r 505 Chicago av
Paris Andrew mach r 1020 Asbury av
Paris David E mach r 1020 Asbury av
Park Alfretta L (wid Harry) r 1306 Oak av tel 3515-W
Park Andrew R (Florence) plumber r 2139 Ridge av
Park David (Elizabeth) plumber r 1425 Lake tel 3507-W
Park Harry Mrs r 1306 Oak av
Park James plumbing 1039 University pl tel 360 r 923 Washington
Park Jane (wid Richard) 2335 Prairie av tel 3422
Park Mary Miss bkpr r 1425 Lake tel 3507-W
Parker Carl P r 716 Clark
Parker Daniel lab r 1736 Oak av
Parker Emma A (wid G H), r 2101 Harrison tel 3562-R
Parker E A r 729 Judson av
Parker Frank ticket office C M St P Ry r 814 Judson av tel 4077
Parker Geo L (Annie) with C M St P Ry r 814 Judson av tel 4077
Parker Harry M (May C) with Ill Tunnel Co r 1246 Maple av tel 1014
Parker James R (Georgie B) International Harvester Co Chicago r 868 Sheridan rd tel 3023
Parker J L Miss r 814 Judson av tel 4077
Parker Lewis H r 909 Michigan av

GEORGE B. CURRIER Pillsbury's Best FLOUR Gold Medal and Ceresota
Grain, Feed, Hay and Straw. Rolled Feed a Specialty.
709-11-13-15 Chicago Ave. TELEPHONE 2646 EVANSTON, ILL.

HINGKLEY & SCHMITT, Inc.
Telephone Evanston 980 1919 Asbury Ave.
Distributors of Waukesha Table Water

We do Developing, Printing, Enlarging and Copying.
We make Lantern Slides, Interior and Exterior
View Work, Flash Lights, Etc.

THE CAMERA SHOP

PHONE 1075

614 Davis St., Evanston, Ill.

Parker Lewis W (Gertrude M B) lawyer 1240 Marquette bldg r 624 Sheridan sq tel 442

Parker L D Mrs (wid L D) r 1246 Maple av tel 1014

Parker Manda D Miss r 420 Church

Parker Nina E (wid E H) r 1246 Maple av tel 1014

Parker W H sales and opr dept Consumers Co r 1609 Dodge av

Parker Wm & Co cleaners and dyers 506 Davis tel 3638

Parkes Ida Miss r 720 Clark

Parkes Mary Jane Mrs r 720 Clark

Parkes Thomas N (Frances) attorney Chic r 1710 Orrington tel 2423

Parkes Wm B Mrs r 720 Clark

PARKES WILLIAM R (Emma R) physician and surgeon office and residence 1428 Maple av tel 178 hours 8 to 9 a m and 1 to 2 p m Sunday by appointment only

PARK GARAGE automobiles supplies repairing and storage 1624 Chicago av tel 459

Parkhurst Alton (Emogene) r 1830 Chicago av tel 1173

Parkhurst Chas H (Mamie) plumber r 617 Michigan av

Parkhurst Geo L (Amy C) r 841 Judson av tel 4077

Parkhurst G T (Jessie) r 515 Davis

Parkhurst Jessie Miss r 841 Judson av tel 4077

Parkinson Emily Miss massage 1614 Sherman av

Parks Bud r 629 Oakton

Parks Charles (Mable) with Amer Linen Supply Chic r 905 Michigan av tel 3445-L

James Wigginton

Phone 486. 1320 Simpson Street

CONTRACTOR FOR

MASON WORK
CONCRETE WORK
CEMENT WALKS
FLOORS & DRIVES
Sewers, Water Mains
House Drains, Etc.

HALLMAN & FRIEDRICHS

PAINTING AND DECORATING CONTRACTORS.
Fine Interior Work our specialty. Estimates furnished.

Phone 4709
520 Dempster Street

Phone 2208
Residence: 931 Wesley Ave., Evanston

AUGUST RODELIUS
The Reliable Jeweler at Evanston
827 Davis St. Phone 2635 Evanston

Parks Frances P Mrs corp secy N W C T U r 1728 Chicago av
Parks Jane Mrs r 2022 Colfax
Parks Joseph (Almina) City Water inspec r 1725 Emerson tel 3295-J
Parks Myra Miss bkpr City Hall r 1725 Emerson tel 3925-J
Parks Phoebe Miss stenog r 1725 Emerson tel 3925-J
Parks Robt M inspc City Water Dept r 1725 Emerson tel 3925-J
Parks T N r 1710 Orrington av
Parks William S Miss teacher r 1710 Orrington
PARMELEE FRANK CO John D Core secy and treas 1609 Maple av tel 1140
Parnham Fred J (Letitia) meat mkt 611 Dempster tel 238 r 1130 Main tel 3250-W
Panoni Niclaus waiter r 1712 Oak av
Parr Mary Mrs r 609 Davis
Parson Albert r 1042 Sherman av
Parsons Alice M Miss dressmkr r 1024 Ashland av
Parsons Chas H 919 Hinman av
Parsons Chas W D (Anna M) with Central Scientific lab Apparatus Co r 2115 Ridge av tel 1872
Parsons Fannie Miss dressmkr r 1420 Crain tel 3812
Parsons Harry W carp r 1024 Ashland av
Parsons Helen (wid Harry) r 1024 Ashland av tel 4662
Parsons M L Mrs r 1242 Judson av

The Evanston Decorating Co., Inc.
Fine Interior Work. Exterior Painting. Wall Papers. Grass Cloths, Etc. Paints, Oils, Glass, Etc. Tel. 181 1576 Maple Ave., EVANSTON

The Avenue House
offers every modern convenience and comfort to refined families and guests wishing to be away from the noise and dust of the city.
Noted for Cuisine Service and Courtesy

EVANSTON'S
Leading Hotel
TELEPHONE 1110
Chicago Avenue and Davis Street

AUGUST RODELIUS

JEWELER---OPTICIAN

Repairing of complicated Watches and Clocks. Old Jewelry altered and made over like new at reasonable prices

827 Davis St. Phone 2635 Evanston

Parsons Willie (Florence) bricklayer r 1133 Leonard pl tel 2371

Parwell ——— barnman r 583 Cook

Paterson Andrew (J L) hardware Chgo r 717 Emerson

Patford Thomas (Dorothy) lab r 1510 Payne

Patrick Geo L tinner r 2145 Sherman

Patrick H E (Lena) automobiles Chic r 2145 Sherman av

Patrick John W (Mary(salesman r 723 Hinman av

Patrick J A (Elizabeth) engineer fire dept r 2145 Sherman av tel 3244-R

Pattee Frederic H (Bertha) sales mgr Barnes Crosby Engraving Co Chicago r 2436 Prairie av tel 3421-J

Patten A W (Ella) prof N W U r 616 Foster tel 3504-W

Patten Geo L bkpr r 1414 Elmwood av

Patten Helen Miss r 616 Foster

Patten Henry J r Foster av and Davis

PATTEN JAMES A (Louise) Board of Trade Chgo W U bldg 1426 Ridge av tel 554

Patten Wm F (Susan M) civil engr r 714 Colfax av tel 1626

Patterson Alice Miss nurse r 1401 Davis

Patterson Alma Miss stenog r 1915 Colfax tel 1629

Patterson Andrew (Jane) hdwr Hibbard Spencer Bartlett & Co Chic r 717 Emerson tel 2032

PATTERSON BROS pianos and players singer and Wheeler & Wilson sewing machines repairing and supplies of all kinds 1522 Sherman av tels 654 and Wilmette 526

SEEDS, FLOWERING BULBS AND HARDY PLANTS

CUT FLOWERS AND FLORAL DESIGNS

LOUISE C. KADLEC

Phone 2050 820 Church Street Evanston, Ill.

Nursery 2 miles west on Church Street, Phone 1674

Northwestern Heating and Plumbing Company

Elmer W. Fox, Manager
C. S. Wallace, President.
Conrad Schmeisser, Secretary.
E. Major, Vice-President.
Geo. A. Kearney, Treasurer.

PHONES 2693 & 3017

(REAR OF) **1574 Sherman Ave.**

INDEX BUILDING

ENCOURAGE HOME INDUSTRY BY EATING
P. & M. R. Putnam HOME BREAD
Made and Baked in Evanston in one of the most Sanitary and best equipped bakeries in the Country. Pure, Sweet and Clean. Ask Your Dealer.
EVANSTON'S MODEL BAKERY
C. H. PUTNAM, Prop. Phone 4020 537-39 CUSTER AVE.

PATTERSON B F Patterson Bros r Wilmette
Patterson Carl G (Sophie) shoe mch r 2137 Sherman av tel 1842
Patterson Emma Mrs maid r 1029 Emerson
Patterson Eva Miss maid r 1120 Forest av
Patterson Florence Miss r 2137 Sherman av
Patterson Frances Miss r 2137 Sherman av
Patterson Graham C (Maud) adv r 1522 Davis tel 1809
Patterson Myrtle Miss r 2137 Sherman av tel 1842
Patterson M Mrs r 529 Lee tel 3187-R
Patterson Wallace (Evelyn) adve adg Christian Herald r 1711 Ridge av tel 2999
PATTISON C L prop Central Pharmacy 1900 Central tel 1953
Patton George L clk Mark Mfg Co r 1414 Elmwood av tel 215
Pattullo Edith Miss nurse r 1934 Sherman av
Pattullo Geo W (Elizabeth) horseshoer 1717 Maple av r 1934 Sherman av
Pattullo Margaret Miss student r 1934 Sherman av
Paugels Geo r Emerson & E Prairie rd
Paul John barber 1942 Maple av r 1936 Maple av
PAUL J R (May) Pub The Evanston Index r 1009 Grove tel 3706
Paul W C fur cutter Geo Beick
Paullin Frances Miss r 1908 Sheridan rd
PAULLIN GEORGE W (Mary H) importer mnfs fine furs Stewart bldg nw cor State and Washington Chgo r 1908 Sheridan rd tel 1109

EARN WHILE YOU LEARN
Northwestern Training School for Nurses
$15 to $25 per week while taking lectures. Course consists of six months' Hospital and Sanitarium training, and one year's lecture work, resident or non-resident.
Nurses' Registry. Male and Female Nurses furnished day or night, city or country. Call or phone Evanston 2818. 2237 Sherman Ave., Evanston, Illinois

EXCLUSIVE AGENCY FOR EVANSTON
The Famous Martha Washington Candies
Also MORSE'S and WHITMAN'S
ALL SIZES AND PACKAGES
COLWELL'S UNIVERSITY DRUG STORES
601 DAVIS ST. PHONE 24 EVANSTON, ILL. 821 NOYES ST. PHONE 730

The
Evanston Art and Stationery Store
JOHN A. SMITH, Proprietor
EXPERT PICTURE FRAMING POPULAR PRICES
715 Church St., Evanston, Ill. Tel. 2706

Paullin Laura Miss r 1908 Sheridan rd
Paulsen John driver r 510 Kedzie av tel 2205
Paulson John lab r 1039 Sherman av
Paulson Lillian Miss maid r 820 Hinman av
Paulson O (Tillie) lab r 1032 Monroe
Pavel Annie Mrs r 1715 Dodge av
Pavel Emil (Minnie) lab r 1716 Darrow av
Pavel Jas driver r 1715 Dodge av
Pavel John (Mary) lab r 1715 Dodge av
Pavel Joseph F (Minnie) asst foreman Marks Mfg Co r 1110 Florence av
Paver Fred bricklayer r 1464 Elmwood av
Paver John r 625 University pl tel 2107
Paver John M broker r 625 University pl
Payne D W salesman r 922 Sherman av
Payne Edw H Mrs r 713 Hinman av tel 3116-L
PAYNE EDWARD H JR cashier Mason & Smart r 713 Hinman av tel 3116-L
Payne Frank E (Feba) Warren Steam Pump Chi r 1810 Sherman av tel 2196
Payne Leonard r 321 Dempster
Payne Marguerite L r 713 Hinman av tel 3116-L
Payne Marie Miss maid r 1415 Davis
Payne Thomas J (Grace G) salesman 1530 S State Chicago r 217 Kedzie
Paxton Benj lab r 1821 Ridge av
Peabody James Arthur (Emily) signal eng r 2512 Hartzell

Cleaning, Dyeing and Repairing
Done by the
EVANSTON PANTITORIUM
1619 Sherman Ave., Evanston Telephone 619

YOU CAN HAVE THE BEST,
Cleanest, Whitest, Household Linen in America at a cost far less than it can be done up for in your home at . . . . . .
Nelson Brothers Laundry Co.
EVANSTON AND WILMETTE
Telephones 422 and 489 Telephone 2

Chandler. EVANSTON
MESSENGER AND PARCEL DELIVERY
TELEPHONE 123. 630-632 DAVIS STREET

Peaks G H (Alice) lawyer Gann Pearks Townley Borland bldg Chic r 709 Foster av tel 760
Pearce Estelle Miss stenog r 2626 Isabella
Pearce Harry J (Susan) carp r 2626 Isabella
Pearce Mary Miss r 1333 Church
Pearlback C r 1332 Hinman av
PEARSON ALFRED (Josephine) cement contractor and cement sidewalks 1827 Wesley av tel 2421
Pearson Alfred P (Christina) carp r 1925 Darrow av tel 3779
Pearson Andres shoemkr r 1042 Sherman av
Pearson Anna Miss maid r 1509 Forest av
Pearson A Miss maid r 502 Lake
Pearson Carlo carp r 2644 W Railroad av tel 630
Pearson Chas (Helda) janitor r 1039 Sherman av
Pearson Chas (Zua) meat cutter r 814 Washington
Pearson Chas J (Helga) cement work r 1823 Wesley av
Pearson C L chauf r 814 Washington
Pearson Edna maid r 1031 Maple av
Pearson Emiel (Clara) fireman r 1914 Jackson av
Pearson Freda Miss maid r 1937 Orrington av
Pearson George W (Edith) bond dept Cont Com Bank r 908 Main tel 4098
Pearson Hannah Miss r 235 Greenwood blvd
Pearson Harry hand laundry r 2644 W Railroad av tel 630
Pearson Ida Miss maid r 551 Sherman av
Pearson John carp r 824 Oakton

M. Weiland Florist
Telephone 2656
602 Davis Street
Funeral Work OF ALL KINDS Artistically done

North Shore Gas Company
SUPPLIES GAS FOR ALL PURPOSES IN
Winnetka and Highland Park, Ill.
A Full Line of Gas Fixtures, Stoves, Etc.

CLOTHES MADE BY US NOT ONLY FIT, BUT THEY HAVE A STYLISH AND COMFORTABLE LOOK THAT ONLY GOES WITH CAREFUL AND EXPERT WORKMANSHIP.

TELEPHONE 287

JOSEPH F. PIERSEN TAILOR 619 DAVIS STREET EVANSTON

Pearson Joseph (Mertie M) mngr Quinlan & Tyson r 629 Noyes tel 2159
Pearson Josephine Miss r 2024 Orrington av
PEARSON LUMBER CO THE Maple av and Church tel 42
Pearson Marie Miss maid r 1825 Asbury av
Pearson Olaf (Emma) gardner r 1505 Florence av
Pearson Oscar (Mathilda) chauf r 1708 Ridge av
Pearson Paul (Berndine) hand laundry r 2644 W Railroad av tel 630
Pearson P A r 1925 Darrow av
Pearson Signa Miss maid r 1705 Ridge av
Pearson S B Mrs laundry 2644 W Railroad av
PEARSONS H A (Catherine J) farmer 1718 Chicago av tel 4
PEARSONS HARRY P (Francis K) lawyer Borland blk Chicago r 1816 Chicago av tel 1470
Pease Antonette Miss r 714 Hinman av tel 3690
Pease Elizabeth Mrs r 714 Hinman av tel 3690
Peck David B r 1015 Forest av
Peck Hazel C Miss student r 416 Keeny
Peck James R L (Charlott) inspec City Water Wks r 1925 Dewey av tel 3178-W
Peck J R Mrs r 602 Davis
Peck Wm E salesman r 416 Kuney
Peddit A C (Marie E) lab r 2512 Isabella
Peddit James Mrs r 1218 Forest av
Pederson Beda Miss maid r 1825 Asbury av

Tobias Millinery and Furs
EVANSTON, ILLINOIS

Hot Water Heating, Boiler Repairing, Radiators, Boilers and Pipe Covering
WILLIAM V. RAKE
WRITE FOR ESTIMATES
Phones 227 and Wilmette 71
1945 Central Street

Surveyors GREELEY-HOWARD CO.
SUITE, 1016 City Hall Square Building
139 No. Clark St. CHICAGO
Forty Years' Experience in North Shore Surveying
M. L. GREELEY, Vice-Pres. and Treas. Phones: Randolph 6008, Auto. 42-343 WINNETKA Phone 605 W.

Pederson Josephine Miss housekpr N W Campus tel 908
Pederson Miss nurse r Evanston Hospital
Peeney Samuel B r 1212 Sherman av
Peetie Wm (Salie) retired r 555 Sherman av tel 2163
Pegg Chas H (Florence) mngr Franklin McVeaugh r 1320 Lyons tel 4435
Pegg Gevelyn T Miss student r 1320 Lyons
Pehan Michael barber r 1577 Sherman av
Peipgrass Carl picture frame mkr r 1616 Lake
Peirce Albert E (Linda C) salesman Paper Co r 824 Hinman av tel 3308-R
Peirce Charlotte Miss r 1209 Hinman av tel 1297
Peirce Clifford H with N W R R r 824 Hinman av
Peirce Howard M (Amelia) office supply 332 S LaSalle Chic r 1211 Michigan av tel 1828
Peirce Lavinnia teacher Lincoln School r 1211 Michigan av
Peirce Louise Miss r 1209 Hinman av
Peirce Mildred Miss r 1211 Michigan av
Peiffer Helen Miss tel opr r 1000 Chicago av
Pekarek Barbara Miss maid r 1220 Crain
Pekin Florence A cadet Lincoln School r 200 Rinn
Pekin Thos J (Nora C) lab r 200 Rinn
Pelke John lab r 2707 Noyes
Pell Wm pharmacist Tyler-Leffigwell r 1002 Elmwood av
Peltekis Chiess tailor r 2000 Wesley av
Peltier Ovid (Margeret) carp r 1020 Asbury av tel 3313-J

GEORGE BELCK, PRACTICAL FURRIER
Furs Cleaned and Repaired
Phone 1390. 1520 Sherman Ave., Evanston

A. S. ADAMS, Pres. and Mgr. Phone Evanston 2894
Electric Commercial Co.
Modern Illuminating Fixtures Designed and Constructed.
A. SEAMAN, Sec'y and Treas.
Electrical Constructors and Engineers
"The House of Service and Quality"
804 Davis St., Star Theatre Bldg., Evanston, Ill.
Specialists in Maintenance and Repairs

Evanston Trust and Savings Bank
JAMES R. SMART, Prest. JOHN WESTREICHER, Vice-Prest.
A. F. BULL, Cashier
Capital Stock $100,000.00
Safety Deposit Vaults 3% Interest on Savings Accounts
Checking Accounts Solicited
Phone 89 **915 Chicago Avenue** **Evanston**

Pelton Guy M(Nelle) instructor Evanston High School r 1419 Lake

Petry Emery A teacher E T H S r 1734 Orrington av

PENDLETON CARLETON H (Georgia) lawyer 1201-112 W Adams tel 2338 Central Chicago r 629 Haven tel 4741

Penfield Louie C ins Rockery Chic r 1205 Hamilton av tel 2833

Pennington Wm carp r 1230 Chicago av

PENNSYLVANIA OIL CO OF EVANSTON Theo B Davis mngr High grade auto oils gear oils greases waste soaps and metal polish ets 933 Sherman av tel 1391

Penny John H (Anna) real estate r 1325 Rosalie tel 4554

Pentke Max (Victoria) lab r 1820 Crain

Penwitt Helen Miss dressmkr r 1553 Dewey av

Peirce Mrs r 1507 Elmwood av

PERENNIAL GARDEN THE John Freeman prop 818 Noyes tel 1106 nurseryman and landscape architect hardy flowering plants My specialty all varieties of trees and shrubs

PERFECTION HAND LAUNDRY THE M L Rohrer prop 1717 Darrow av tel 1150

Perkins Dwight H (Lucy) architect Chgo r 2319 Lincoln tel 3967

Perkins Edmund T civil eng First Natl Bank bldg Chic r Y M C A

Perkins Eleanor Miss r 2319 Lincoln

Interior Decorating **Exterior Painting**
C. D. MACPHERSON
Tel. 250 **1570 Sherman Ave.** **Evanston**
FURNITURE—DRAPERIES
Upholstering *Refinishing* *Cabinet Work*

FENCING WIRE-WOOD-IRON
Concrete Posts Last a Lifetime To use wood posts for any kind of fencing means you have not investigated the low cost of our Concrete Posts. All sizes and kinds.
Federal Combination Fence Co.
8 S. Dearborn St. Hartford Bldg. Chicago, Ill.
Phones—Randolph 2944; Central 4016
FARM, FIELD AND POULTRY FENCING. Send for 40-page catalogue. See our new line of fencing for front and back yards

Steam and Hot Water Heating Contractor
CHARLES E. ARNOLD
823 Davis Street, Evanston, Ill. Phone 266

J. L. Hebblethwaite
UNDERTAKER, EMBALMER & Funeral Director
CALLS MADE DAY OR NIGHT
1610 Maple Ave. Tel. 130. Evanston. Auto Ambulance

Perkins Hugh E (Esther) civil engr r 827 Colfax
Perkovic John picture frame mkr r 1462 Sherman av
Perkovic Mate picture frame mkr r 1462 Sherman av
PERKOWITZ BROS (Joseph and Paul) picture frames trunks and picture framing umbrellas made and repairedwindow shades and curtain poles bracketts and rods ets 1460-62-64 and 1500 Sherman av tel 120
Perkowitz E M (Elizabeth) decorator r 1224 Chicago av
PERKOWITZ JOSEPH (Perkowitz Bros) r 1462 Sherman av
PERKOWITZ PAUL (Perkowitz Bros) r 1462 Sherman av
Perrin Roy W (Margaret) carp r 2355 Prairie av
Perrin Chas broker r 2735 Sheridan rd tel 1293
PERRY ADAM P (Elizabeth) Stewart County Club of Evanston r 1501 Oak av tel 2859
Perry John lab r 547 Custer av
Perry Miller (Mamie) blksmith r 1734 Ridge av
Perry O H jr (Marjorie) bonds Curtis & Sanger r 913 Michigan av tel 1686
Perry Tho (Minnie) lab 938 Custer
Perrying W H (Grace) board of trade r 1130 Lake Shore tel 928
Perryn H (Nina) plumber r 913 Madison
Person Wendall adv agent r 1458 Maple av tel 3395-J
Persong Geter E (Emma) waiter r 1911 Asbury av tel 2806
Pert Geo F (Lottie) janitor r 1020 Main

THE STORE THAT SELLS EVERYTHING
Rosenberg's
EVANSTON
PHONE EVANSTON 2400 WILMETTE 1100

TELEPHONE 285 MASON & SMART 1580 SHERMAN AVENUE Evanston, Ill.

REAL ESTATE, FIRE INSURANCE, RENTING

Peschon John P (Edith) butler r 1407 Main
Peschon Leopold A student r 1407 Main
Pestka Jos C (Jane) wireman Tel Co r 1013 Florence av
Pesock Joe (Mary) lab r 1616 Maple av
Pestka Christina Miss steno r 1603 Main
Pestka Geo (Mary) sargt police r 1932 Jackson av
Pestka Julia Miss r 1603 Main
Pestka M (Bertha) teamster r 1120 Washington
Pestka Thersa maid r 736 Forest av
Peter W F stewart r 1228 Hinman av
Petchell F H student r 1113 Ayars pl
Petermann Ernest engineer r 1934 Maple av
Peters Charlie (Dortha) r 2204 Ashland av
Peters Charlie r 2204 Ashland av
Peters D E (Anna) retired r 811 Sherman av
Peters Ernst (Bertha) lab r 1423 Dewey av
Peters Heinrik (Dorethea) retired r 1411 Florence av
Peters Henry (Frieda) mechanic r 1237 Emerson
Peters Joseph packer Iredale Fireproof Warehouse
Peters Lola Miss mgr Amer Post Office Eqpe Co r 811 Sherman av
PETERSEN ANTON (Marie) carpenter builder and contractor office and residence 809 Main tel 1151
Petersen Christina maid r 1104 Greenwood
Petersen Gustave (Hannah) janitor r 2535 Ashland av tel 2040
Petersen H C r 519 Asbury av

High Grade Cabinet Work
Original Cabinet Co.
721-25 CUSTER AVE. Evanston
PHONE 107

The Largest Stock of Drugs and Druggists' Sundries
Careful and Intelligent Attention
JOHN VICTOR LEE, Pharmacist
THREE PHONES { FIVE-SIX-SEVEN / FIVE-SIX-EIGHT / FIVE-SIX-NINE
N. E. Cor. Main and Chicago Ave.
EVANSTON

PORTER'S TREES AND SHRUBS
Evanston Nursery
Emerson St.
1-4 Mile West of Canal
Tel. Evanston 997
LANDSCAPE GARDENING

Petersen H E (C) Mechanotherapeuth r 1234 Chicago av tel 969
Petersen Lillie Miss r 809 Main
Petersen Marie C Miss r 615 Clark tel 1900
Peterson Alma L miss bkpr r 2009 Jackson av
Peterson Amid painter 1114 Florence av
Peterson Alma Mrs r 1003 Emerson
Peterson Anna Miss stenog r 1419 Emerson tel 1378
Peterson Annie Miss seamstress r 713 Church
Peterson August (Louise) r 913 Hamlin
Peterson Augusta Miss maid r 1045 Judson av
Peterson Axel (Emma) caretaker r 2645 Sheridan rd tel 132
Peterson Axel (Hilda) gardner r 1718 Chicago av
Peterson A r 1010 Lake
Peterson B draftsman city dept r 1629 Oak
Peterson Carl carp r 1218 Sherman av
Peterson Carl r 1612 Dempster
Peterson Chas (Wilhelmina) civil engineer r 2516 Ashland ave tel 3409-J
Peterson Charles W (Katherine) chauf r 705 Asbury av
Peterson Charles W machinist r 1114 Florence av
Peterson Chralotte (wid Chas) r 2333 Ridge av tel 3143-J
Peterson Charlotte Miss r 1629 Oak av
Peterson Ella C Miss student r 2009 Jackson av
Peterson Ella Miss r 1818 Sheridan rd
Peterson Ellen Miss maid r 425 Greenwood blvd
Peterson Erick driver Nelson Bros r 802 Dempster

ASK YOUR GROCER for Meyer & Co. Bread
Evanston
Phone 71
1618 Sherman Avenue

We Carry All Victor Records
WILLARD E. ERICSON, Inc.
VICTOR VICTROLAS
603 Davis St. Phone 4523 Evanston
Prompt Delivery Service to all North Shore Towns

3 Phones: 337, 338 and 339

Daniel's Pharmacy

"The Penslar Store"

If you are too far away Telephone and we will deliver your orders Prescriptions called for and delivered. Sub-postal Station No. 2

MAPLE AVENUE AND FOSTER STREET

Peterson Ernest S laundryman r 1322 Greenleaf
Peterson Ester Miss r 2151 Dewey
Peterson Frank (Emalia) laundryman r 1425 Greenwood
PETERSON F O (Elizabeth) the Evanston Decorating Co r 1620 Central tel 3409-L
Peterson Geo N (Helen) steam fitter r 1020 Foster
Peterson Gertrude Miss r 1742 Judson av
Peterson Gustav tinner r 1419 Emerson tel 1378
Peterson Gus r 2535 Ashland av
Peterson Han P (C) r 1234 Chicago av
Peterson Harold G (Susan) wholesale poultry Chgo r 2200 Lincoln tel 2165
Peterson Harriett O Miss r 1114 Florence av
Peterson Helen Miss r 2341 Pioneer pl
Peterson Helen Mrs r 1024 Grove tel 2357
Peterson Hulda N maid r 1022 Greenwood blk
Peterson Hulda (wid C F) r 2151 Dewey
Peterson Inga Miss nurse r 1460 Maple av tel 659
Peterson Jennie Miss maid r 1426 Ridge av
Peterson John (Ellen) wks marks r 806 Dempster
Peterson John (Anna) lab 1109 Washington
Peterson John A (Matilda) janitor r rear 1916 Central
Peterson Josephine maid 1015 Sheridan rd
Peterson Lars L (Bettsy) tailor r 2009 Jackson av tel 2573
Peterson Lawrence H mechanic 1630 Maple av r 2635 Dewey
Peterson Mable V stenog r 1419 Emerson tel 1378

David N. Olson Undertaker, Embalmer and Funeral Director

906 CHICAGO AVENUE - - - EVANSTON, ILL.

Ambulance Service. Calls made day and night.
PHONE 600

EVANSTON FIREPROOF WAREHOUSE

STORAGE, MOVING, PACKING, SHIPPING

Non-Fireproof Storage and Main Office 1621 Benson Avenue Phone 91

Fireproof Storage 1839-43 E. Railroad Avenue Phone 92

We want your account and offer to you every courtesy consistent with sound banking

CITY NATIONAL BANK

3% interest compounded semi-annually on Savings Deposits

Resources over $3,000,000.00

Peterson Mary (wid John) r 1945 Jackson av

Peterson Mattie Mrs bpkr r 1235 Emerson

PETERSON N G (Elina) sheet metal work 1419 Emerson place phone 1378

Peterson Otto (Mary) carp r 1121 Grant

Peterson Richard H (Augusta) lawyer Harris Trust bldg Chgo r 637 Hinman av tel 4619

Peterson Ruben chauffeur r 2639 Dewey av tel 3898

Peterson Sarah (wid Andrew) massager r 2006 Maple av tel 4586

Peterson Sarah Miss maid r 1212 Judson av

Peterson Selma Miss maid r 1225 Oak av

Peterson Selma Miss maid r 1316 Davis

Peterson Signe Miss maid r 901 Forest av

Peterson Sophie Miss r 1234 Chicago av

Peterson Walter T mail carrier r 2009 Jackson av tel 2573

Peterson W (Allen) r 133 Dempster

Peterson Miss Tobias Millinery store r 1401 Elmwood av

Petet Genevive Miss maid r 1936 Orrington av

Petiot Marc (Marie) teacher of french r 522 Church

Petrek Adele Miss maid r 1233 Chicago av

Petrie James P (Marjorie) 623 Cook tel 3573-R

Petros Geo shoe string parlor 1629 Bensen av

Petrosek Sofi Miss maid r 2204 Harrison

Petry E H (Margaret) teacher r 1734 Orrington av

Petry Joseph Sr r 534 Hinman av

R. WILLIAMSON & CO. Washington and Jefferson Sts. CHICAGO, ILL. MANUFACTURERS

When you are ready for your Lighting Fixtures — SEE US. —

WM. H. SCOTT

Formerly Assistant Undertaker to J. L. Hebblethwaite of Evanston, is now manager and part owner of an undertaking store at 1007 Davis St., Evanston, opened by the **Western Casket & Undertaking Co.** Automobile service.

Phone Evanston 98, Store. Phone Residence, Evanston 2903

M. Foley Company
Mason, Cement and Street Paving Contractors
716 Main Street, Evanston. Phone 175. Yard Phones, 4373-3866

PETTERSEN JOHN C (Susie) painter and decorator contractor graining calcimining frescoing and paper hanging office and res 1935 Darrow av tel 2783

Pettibone Mary Mrs r 1139 Sheridan rd

Pettibone R F (Florence) lawyer Chgo r 1225 Oak av

Pfifer Henry with Mark mfg co r 2147 Dewey av

Pfifer Frank teamster r 908 Grove

Pfirshing Mena Mrs r 2012 Sherman av

Phalen Robt W student r 2418 Hartzel

Phalen William J (Margaret) western mgr Buffalo Bolt Co Chgo r 2418 Hartzel tel 3302-L

Pettiford Bird Mrs r 824 Foster

PETTIS H I (Gertrude) treas Nelson Bros Laundry Co r 1110 Church tel 4396

Pettis Lula r 1821 Ridge av

Pettit James Mrs r 1218 Forest av

Pettit Robert M (Catherine) chauffeur r 1505 Sherman av tel 4128

Pettit Robert r 910 Greenwood blvd

Pettit Robert r 1021 Greenwood blvd

Pettit William B r 555 Sherman av

Pfahler Frank J (Verta H) cashier Chgo Varnish Co 2100 Evanston av Res 316 Main tel 2829

Pfeifer John gardner rms 1603 Main

Pfiefer A Mrs r 2147 Dewey av

Pharmin Wm lab r 1227 Emerson

Phelps M L (Martha) Star & Crescent Milling Co r 1333 Maple av tel 476

John A. Shellberg Decorating Co.
Fine Interior Work Our Specialty—PAINTING CONTRACTORS—Estimates Furnished.
Phone 3731. 828 Custer Avenue, Evanston, Ill.
Residence 811 OAKTON STREET

John C. Schuett :-: Insurance
Insure You Against Fire, Life, Burglary, Accident :: Tornado, Liability and Automobiles ::
OFFICE, 1620 SHERMAN AVE. *EVANSTON, ILL.*
Phone Connections

CHICAGO OFFICE
164 N. Michigan Ave.

Established 1854

HYDE PARK OFFICE
1522 East 53rd Street

C. H. Jordan & Co.

FUNERAL DIRECTORS

Telephone 449
EVANSTON

612 Davis Street, Evanston, Ill.

Phelps W J. Mrs r 1726 Hinman av tel 605

Phil Clara Miss stenog r 1731 Ridge av

Philbrick Ed H (Florence) engineer r 1110 Madison tel 3382-L

Philbrick Herbert (Grace) prof N W U r 2130 Sherman av tel 3822

Philip Jacob (Mary) watchman r 602 Mulford

Phillips Amanda Mrs r 1109 Madison

Phillips C A (Irene) board of trade r 227 Dempster tel 3310-L

Phillips C W (Martha) insurance broker insurance exchange r 1231 Hinman av

Phillips Ernest teacher r 811 Clark tel 3604

Phillips Frank (Helen) chauffeur r 1218 Chicago av tel 3377-M

Phillips Isabelle Miss 1217 Michigan av

Phillips Jessie Miss r 228 Greenwood blvd

Phillips Julian student 1217 Michigan av

Phillips Lunie J (Margaret) whol——oil 111 N Market r 2728 Woodbine av tel 1972

Phillips Marion Miss student r 1217 Michigan av

Phillips O C r Greenwood av

PHILLIPS W A (Josephine P) physician and surgeon office 1604 Chicago av 11 university bldg tel 860 hours 9 to 10 a m 1:30 to 2:30 p m except Sunday res 1217 Michigan av tel 154

Phillips Wm B (Marion G) retired r 228 Greenwood blvd tel 4055

GEORGE B. CURRIER Pillsbury's Best FLOUR Gold Medal and Ceresota

Grain, Feed, Hay and Straw. Rolled Feed a Specialty.

709-11-13-15 Chicago Ave. TELEPHONE 2646 EVANSTON, ILL.

Corinnis Waukesha Water

Direct from the White Rock Mineral Springs.

THE PERFECT TABLE WATER

Telephone Evanston 980 1919 Asbury Ave.

When you see a Kodak think of

THE CAMERA SHOP

PHONE 1075

614 Davis St., Evanston, Ill.

Phillips Wm B II student r 1217 Michigan av

Phillips W L (Anne) salesman r 1109 Madison tel 4269

Phipps A B traveling sales Power paper Co r 2121 Orrington av tel 1786

Phipps Helen Miss violin teacher r 2010 Orrington av

Phipps H C (Ester) retired r 2121 Orrington tel 1786

Phipps Nema Miss piano teacher r 2010 Orrington av

Phipps Park attorney Hartford bldg Chgo r 2010 Orrington tel 990

Phipps Park Jr student r 2010 Orrington

Pickard Frederick C (Elinor) traveling salesman r 724 Simpson tel 1584

Pickering Eleanor Miss r 1109 Maple av

Pickering Florence Miss r 1109 Maple av

Pickering Herbert J Western Sign & Metalware Co r 1109 Maple av tel 4370

Pickering Hubbard J Western Sign & Metalware Co r 1200 Elmwood av tel 3524-R

Pickett E Mrs r 611 Ridge pl tel 2812

Pickett Thos A r 2013 Maple av

Piehl Wm F (Johnna) P O carrier r 1010 Asbury av

Pierce-Bernard electrician r 1016 Lake

Pierce Cora Miss cook 1131 Forest av

Pierce Edwin F r 522 Church

Pierce Elizabeth L Miss teacher r 824 Hinman av

Pierce Guy C (Mable) Western Advertising mngr study magazine r 1810 Chicago av tel 2266

HALLMAN & FRIEDRICHS

PAINTING AND DECORATING CONTRACTORS.
Fine Interior Work our specialty. Estimates furnished.

Phone 4709
520 Dempster Street

Phone 2208
Residence: 931 Wesley Ave., Evanston

Evanston Building Material Co.

SUPPLIES, TEAMING, Etc.

Phone 3098. Yards and Office: Simpson St. and C. & N. W. Tks.

PACKING
MOVING
SHIPPING

STORAGE

CHAIRS AND
TABLES FOR
RENT

IREDALE FIREPROOF WAREHOUSE

Phone 955 Evanston, Ill. 1721-23 Benson Ave.

The Evanston Decorating Co., Inc.

Fine Interior Work. Exterior Painting. Wall Papers. Grass Cloths, Etc. Paints, Oils, Glass, Etc. Tel. 181 1576 Maple Ave., EVANSTON

Pierce Nelson A (Estella) association educational director Central department Y M C A Chgo r 2028 Lincoln

PIERI JULIUS proprietor The Western Ice Cream parlor 1004 Davis tel 4617

Pierpont Lawrence (Bissci) r 2647 Dewey av tel 1252

Piersen Alice Miss r 827 Lincoln

PIERSEN JOSEPH F (Ruth G) merchant tailor 619 Davis tel 287 r 1231 Oak av tel 3404-W

Piersen Mabel Miss r 827 Lincoln

Piersen Anna Mrs r 828 Hinman av

Pierson Frank (Edith) r 829 Oakton

Piersen Annie Miss nurse r 1028 Michigan av

Pierson Joseph B (Josephine) copy man Tribune r 1108 Foster

Pierson Pauline H Miss student r 2663 N Prairie av tel 2111

Pierson William J traveling representative 827 Lincoln tel 3156-L

Pierstorff Alb H student r 1024 Foster av

Pietsch Walter G (Amy L) with Taylor Critchfield Co Chgo r 1722 Ridge av tel 1183

Pietz Ella maid r Evanston hospital

Pietz Matilda Miss r 2312 Hartrey av

Pihl Anthony O (Claudine S) electrical const 1617 Sherman av tel 998 r 1731 Ridge av

Pihl Cathryn stenog r 1811 Greenwood

Pihl Erik clk r 1811 Greenwood

You Will Make No Mistake

BY TRYING ONE OF THE
AVENUE HOUSE SUNDAY DINNERS
Home Like and Appetizing.

Evanston's Leading Hotel

Tel. 1110. Chicago Ave. and Davis St.

AUGUST RODELIUS
JEWELER---OPTICIAN
Eyes Tested, Glasses Fitted--All Kinds of Lenses Duplicated
827 Davis St. Phone 2635 Evanston

Pihl John P (Ira) lab r 1811 Greenwood
Pilditch Edwin ((Elizabeth) r 1102 Asbury av
Pilon F E (Sophie) carp r 540 Custer av
Pilon Oscar elect r 540 Custer av
Pinkerton Arthur Huff (Vinnie) broker 326 W Madison r 617 Michigan av tel 4477
Piper Carolyne Mrs r 530 Sheridan av
Pirie Gordon L Carson Pirie & Scott r 1134 Judson av tel 1276
Pitcher Percy P (Conradine bkpr r 917 Greenleaf tel 1683
Pitkanen A K painter r 1018 Oakton
Petkin Chas T (Mary) P O clk r 2526 Ashland av tel 2694
Pitkin Elsie Miss r 2526 Ashland av
Pitkin Susan C Miss clk r 2526 Ashland av tel 2694
Pitner Arminda F (wid L C) r 1106 Davis tel 3410-J
Pitner Lee J r 1106 Davis tel 3410-J
Pittibone Robt (Florence) lawyer Chgo r 1225 Oak av tel 3523-L
Pitts A B(Ann) gardner r 727 Oakton
Platt Henry R (Helen S) lawyer 76 W Monroe Chgo 1404 Asbury av tel 1810
Platt Richard Goodman (Ethel S) broker Geo P Smith & Co Marquette bldg Chgo r 643 Hinman av tel 3338-W
Platten Susan Miss maid r 1453 Maple av
Plaul Daniel butcher F J Nilles r Rogers pk

SEEDS, FLOWERING BULBS AND HARDY PLANTS
CUT FLOWERS AND FLORAL DESIGNS
LOUISE C. KADLEC
Phone 2050 820 Church Street Evanston, Ill.
Nursery 2 miles west on Church Street, Phone 1674

Northwestern Heating and Plumbing Company
Elmer W. Fox, Manager
C. S. Wallace, President. Conrad Schmeisser, Secretary.
E. Major, Vice-President. Geo. A. Kearney, Treasurer.
PHONES 2693 & 3017
(REAR OF) 1574 Sherman Ave.
INDEX BUILDING

ENCOURAGE HOME INDUSTRY BY EATING
P. & M. R. Putnam HOME BREAD
Made and Baked in Evanston in one of the most Sanitary and best equipped bakeries in the Country. Pure, Sweet and Clean. Ask Your Dealer.
EVANSTON'S MODEL BAKERY
C. H. PUTNAM, Prop. Phone 4020 537-39 CUSTER AVE.

Plochman Alice Miss r 1137 Elmwood av
Plochman Carl M (Margeretta) mngr Plochman & Witt Chgo Ill r 903 Main tel 4665
Plochman Mary M (wid M C) r 1137 Elmwood av
Plochman M C r 1137 Elmwood av
Plonghe Lucetta r 1138 Sherman av
Plowman Henry (Jessie) carp & bldr r 2800 Harrison tel 3197-J
Plowman Netta Miss r 2800 Harrison tel 3197
Plummer David P (Lula) genl mngr Universal Crushed Stone Co 108 LSalle r 828 Colfax tel 1229
Plummer David student r 828 Colfax
Plumber M Mrs r 1015 University pl
Plummer Vera Miss student r 828 Colfax
Plunkett Bridget Miss maid r 930 Ridge av
Plunkett Matt (Janie) lab 531 Chicago av
Plunkett Patrick lab r 702 Greenleaf
Pocklington Wm C (Anna) architect 1027 Sherman av res 925 Sherman av tel 1311
Pocock Jessie Miss r 366 Hinman av tel 2485
Pogue Edmund D W (Mallie) com broker Chgo r 1432 Maple av tel 2842
Pogue Marjorie Miss student r 1432 Maple av
Pojinik Sam (Clra) lab r 1005 Dewey av
Poklen J S r 922 Grove
Polefeskay Joseph (Josie) lab r 1500 Dewey av
Polito Frank (Grace) peddler r 2142 Dewey
Polk Geo waiter r 2013 Maple av

TENT COLONY Lake Shore Sanitarium
Two blocks from Lake Michigan
Phone Evanston 2818
For convalescence and recuperation. Rates $12.50 to $25.00 per week, including General Nursing and Medical Supervision.
2237 Sherman Ave., EVANSTON, ILL.

The Largest Stock of Drugs and Druggist Sundries
in Cook County (Outside the Loop) at
COLWELL'S UNIVERSITY DRUG STORES
601-601½ Davis Street Phones 24 and 23 EVANSTON, ILLINOIS 821 Noyes Street Phone 730

The
Evanston Art and Stationery Store
JOHN A. SMITH, Proprietor
Fine Stationery, Engraved Wedding Invitations, Announcements and Calling Cards
715 Church St., Evanston, Ill. Tel. 2706

Pollard A Miss prop Hygienic Comfort shop 1621 Benson av tel 2962
Pollard Benj (Julia) cook r 1853 E Railroad av
POLLARD FORREST (Lola M) asst city editor Evanston Daily News r 1401 Elmwood av tel 3607
Pollard James P florist r 522 Forest av
Pollard Margaret (wid J) r 522 Forest av tel 3521-J
Pollard Mary M Miss stenog r 522 Forest av
Pollard Nora M Miss student r 522 Forest av
Polard Richard A stenog r 522 Forest av
Pollard Wm B (Mary) postal clk r 1506 Elmwood av tel 4761
Pollard William J clk r 522 Forest av
Polletto Sam r 2119 Darrow
Pomering Martha Miss maid 1325 Main
Pomeroy Frank W (Agnes B) mngr whole Marshall-Field Co r 1832 Asbury av tel 480
POND H W (Josephine) secy R L Leffingwell r 2430 Prairie av tel 4628
Pond Water E 720 Judson av
Pond Walter M r 1117 Forest av
Pond W Mrs 1117 Forest av tel 1582
Pontious Forrest A (Mable) mngr B O Bldg Chgo 1029 Elmwood tel 1329
Pool John carp cont r 713 Church tel 3663
Pool L E Miss r 625 University pl tel 2107
Pool —— r 1910 Sherman av tel 1571
Poole Charles H lawyer r 1015 Forest av

Nelson Brothers Laundry Co.
EVANSTON AND WILMETTE
Telephones 422 and 489 Telephone 2
Our Aim is To Do for Our Patrons What They Want and Not to Disappoint. We Launder, With the BEST OF CARE, the Finest Linen Men and Ladies' Wear.

Evanston Pantitorium
Cleaners and Dyers
QUICK WORK A SPECIALTY
Telephone 619 1619 Sherman Ave., Evanston

BICYCLES SOLD ON EASY PAYMENTS
Highest Price, Good Second-Hand Bicycles at
CHANDLER'S
630-632 Davis St. Evanston

Pool C C (Anna) lawyer Marquette bldg r 1015 Forest av tel 2007
Poole C F student r 1015 Forest
Poole Edmund (Myra) mngr Poole mfg Co Chgo Hinman av tel 2164
Poole Horace Stephens Clark L Poole & Co Chgo 939 Asbury av
Poole John (Fannie) teamster r 611 Chicago av
Poole John teamster rms 1022 Sherman av
Poole Ralph Chauffeur r 611 Chicago av
Pooler F S (Luireneda) tie agt St Paul Ry r 1207 Elmwood av tel 2130
Pooler L F (Marion E) dentist 600 Dempster tel 3025-J r 1210 Elmwood av
Pooley Wm V (Marie) Prof N W U r 828 Simpson
Poor Charles O r 805 Michigan av tel 2472
Poore Louella N (wid L D) r 820 Milburn tel 2288
Poorman Caroline (wid James) r 1908 Central tel 4829
Poorman Nellie Miss teacher of music r 1908 Central tel 4829
Pope Belle Mrs r 907 Grove
Pope Charles E (Louise) lawyer 25 N Dearborn r 627 Library tel 3112-L
Pope Geo W (Mary J) porter r 1904 Asbury av tel 2015
Pope Guion student r 627 Library
Pope Herbert lawyer 1800 Commercial Bank bldg r 1319 Greenwood av tel 2801
Pope James F (Belle) catering r 907 Grove tel 2495

M. Weiland Florist
Telephone 2656
602 Davis Street
Palms to Rent for all Occasions

North Shore Gas Company
Sells Gas for Light, Heat and Power
OFFICES IN
Winnetka and Highland Park, Illinois

Don't worry about your clothes, buy them of . . . **Joseph F. Piersen** And you will know They are right

We have built up one of the largest Tailoring businesses on the North Shore by building GOOD CLOTHES

619 DAVIS ST. Telephone 287 EVANSTON

Pope J William (Amelia B) Scrednel Co McCormick bldg Chgo r 1306 Davis tel 1705

Pope Mary Miss r 627 Library tel 3112-L

Pope Mary J r 1904 Asbury av

Popos Andrew plainer r 1037 Wesley av

Poppenhusen Albert Furnaces r 1453 Maple av tel 1016

Poppenhusen Caroline (wid Albert) r 1459 Maple av tel 106

POPPENHUSEN CONRAD H (Harriet G) lawyer 69 W Washington Chgo r 1111 Forest av tel 707

Poppenhusen Herrmann A (Clara) Engraver r 653 Michigan av tel 694

Porter A B Mrs r 1024 Lake Shore tel 2113

Porter A G physician 1629 Davis tel 1469

Porter Ernest B student r 912 Hamlin

Porter Frank Mrs r 1036 Elmwood av

Porter Geo R student r 1505 Wesley av

Porter Howard C student r 1505 Wesley av

Porter Ida D Miss teacher r 804 Main

PORTER JAMES W (Ann) porter & Son nursery r 804 Main tel 3768

Porter John R (Lydia P) merchant r 1119 Ayars place tel 2929

Porter Mark S Lumber 1214 Com bldg Chgo r 1036 Elmwood av

Porter Mary R (wid L L) r 1505 Wesley av tel 3324-W

Porter Reuben B student r 912 Hamlin

Porter Robert C Porter & Son r 804 Main

Tobias Millinery and Furs
EVANSTON, ILLINOIS

Builders' Hardware, Furnaces, Stoves, Ranges and General Repairing

WILLIAM V. RAKE

Phones 227 and Wilmette 71 1945 Central Street

Surveyors GREELEY-HOWARD CO.
SUITE, 1016 City Hall Square Building
139 No. Clark St. CHICAGO
Forty Years' Experience in North Shore Surveying
M. L. GREELEY, Vice-Pres. and Treas. Phones: Randolph 6008, Auto. 42-343 WINNETKA Phone 605 W.

Porter Sarah S (wid Frank) r 1036 Elmwood av tel 674

PORTER NURSERIES (Porter & Son) props Evanston nursery Emerson st ¼ mile west canal phone 997 trees shrubs and landscape gardening

Portman W P r 521 Main

Post Paul W (Lillian) machinist r 1323 Elmwood av

POSTAL TELEGRAPH CABLE CO Mrs C H Funk mngr 1620 Sherman av tel 253

Potter Frank L paying teller city Natl Bank r 722 Simpson

Potter F E (Inez) insurance agent r 829 Hamlin

Potter F Hollis clk Rosenberg's r 829 Hamlin av

Potter Inez Miss wks library r 820 Hamlin

Potter Jennie Miss maid r 2206 Orrington av

Potter M E Mrs r 819 Gaffield pl tel 3757

Potter R J chief clk r Peoples Service Co r 829 Hamlin

Potthoff John R insurance agt 1637 175-W Jackson r 2621 Harrison

Potts Augusta B Mrs r 1228 Oak av tel 2959

Potts Cuthbert D Jr lawyer Unity bldg Chgo r 1305 Maple av tel 3774

Potts C D (Eugenia) lawyer Unity bldg Chgo r 1305 Maple av tel 3774

Potts Daisy Miss r 1305 Maple av tel 3774

Potts Mary Louise Miss r 1305 Maple av tel 3774

Potts Mia Miss maid r 1010 Maple av

Poulter John (Emma) painter r 1501 Wilder tel 3460-W

Powel E M Mrs r 824 Hinman av tel 3436-W

GEORGE BELCK, PRACTICAL FURRIER
FURS STORED AND INSURED
Telephone 1390. 1520 Sherman Ave., Evanston

A. SEAMAN, Sec'y and Treas.
Electrical Constructors and Engineers
"The House of Service and Quality"
804 Davis St., Star Theatre Bldg., Evanston, Ill.
Specialists in Maintenance and Repairs
Phone Evanston 2894
A. S. ADAMS, Pres. and Mgr.
Electric Commercial Co.
Modern Illuminating Fixtures Designed and Constructed.

Evanston Trust and Savings Bank

CAPITAL STOCK $100,000.00

915 CHICAGO AVENUE, EVANSTON PHONE 89

We beg to call your attention to the personnel of our Board of Directors

Dr. Frank H. Anderson	Isak Anderson	Charles H. Bosworth	Charles S. Castle
Michael Foley	George M. Ludlow	Joseph L. McNab	Daniel McCann
William J. O Connell	Peter Randlev	Joseph A. Stephens	James R. Smart
	John Westreicher	James D. Wiggington, Jr.	

POWELL IRENE L MISS sec'y A H Bowman 824 Hinman av

Power D (Louise A) furniture 1030 Chicago av tel 3759

Powers Annie Miss cook r 1817 Chicago av

Powers Belle Miss r 514 Rinn tel 2787

Powers Edward J (Margaret) clk r 1619 Florence av

Powers Geo W (Anna) pres Chgo Fire Proof Storage r 1005 Hinman av tel 1852

Powers John P (Mary) chief rate clk C & N W R r 2043 Asbury av

Powers John (Mary) r 2048 Asbury av

Powers Richard (Mary) Watchman r 531 Judson av

POWERS W H mngr W H Powers Ice Co r 1932 Ridge av tel 7

POWERS W H ICE CO W H Powers mngr Ice dealers (wholesale and retail) 1932 Ridge av tels 6-7

Powers Wm S (Jenette) with Wilson Bros Chgo r 1134 Michigan av

Poweski Adam (Stella) lab r 1155 Ashland av

Prahl A Miss maid r 2103 Orrington av

Prange Otto (Anna) mgr National Tea Co Branch r 1315 Lee

Prass Theodore (Bertha) painter r 1414 Grove

Prass Wm r 1503 Wilder

Pratt Edward I (Margaret) adv mngr Kellogg Switch Board Co Chgo r 2400 Colfax tel 4089

Pratt Edwin H (Charlotte) physician Reliance bldg Chgo r 722 Hinman av tel 673

C. D. MACPHERSON

Telephone 250 1570 Sherman Ave., Evanston

Interior Decorating *FURNITURE* *Draperies*
Exterior Painting *Repairing, Refinishing* *Curtains*
Upholstering

FENCING WIRE-WOOD-IRON

Concrete Posts Last a Lifetime To use wood posts for any kind of fencing means you have not investigated the low cost of our Concrete Posts. All sizes and kinds.

Federal Combination Fence Co.

8 S. Dearborn St. Hartford Bldg. Chicago, Ill.

Phones—Randolph 2944; Central 4016

FARM, FIELD AND POULTRY FENCING. Send for 40-page catalogue. See our new line of fencing for front and back yards

CHARLES E. ARNOLD
Builders, Hardware, Stoves, Ranges and Furnaces
TIN AND SHEET IRON WORK
Phone 266 823 Davis Street, Evanston, Ill.

J. L. Hebblethwaite
UNDERTAKER.. EMBALMER @ Funeral Director
1610 Maple Ave. Tel. 130. Evanston. Auto Ambulance CALLS MADE DAY OR NIGHT

Pratt Irene Miss student r 714 Milburn
Pratt Mary P Miss organist r 1118 Main
Pratt N D (Ellen) Iron & Steel Chgo r 1118 Main tel 3250-R
Pratts Edward r 2400 Colfax
Preis Mary Miss maid r 1411 Church
Prentice E M Teller State Bank Chgo r 820 Hinman av
Prentice Jeanette Miss r 820 Hinman av
Press William (Dora) teamster r 1503 Wilder
Preston Angelia (wid Geo) r 902 Emerson
Preston Winey janitor r 902 Emerson
Preston Prof N W U r 616 Foster
Pretorius Herman Mngr Dry Goods Dept Rosenberg r Chicago
Price Edward A (Ada N) Mngr Herman Bros Co Chgo r 2353 Ridge av phone 3190-R
Price G W (Sophia) collector r 621 Lake
Price H W (Mary) attorney Ill Life Co Otis bldg Chgo r 2006 Sheridan av tel 2216
PRICE LESTER (Julia T F) Mngr Gas Co r 2145 Orrington av tel 1747
Price Marjorie Miss r 2145 Orrington av
Price Squire (Gertrude) lab r 1717 Lyons
Price Walter r Hotel Monnett
Prickett Edw P (Olivia) Cigars Moss & Co Chgo r 1801 Asbury av tel 1693

THE STORE THAT SELLS EVERYTHING
Rosenberg's
EVANSTON
PHONES
EVANSTON
2400
WILMETTE
1100
GOOD MERCHANDISE
LOW PRICES

TELEPHONE 285 MASON & SMART 1580 SHERMAN AVENUE Evanston, Ill.

LOANS MADE ON IMPROVED NORTH SHORE REAL ESTATE

Pridmore Wm A (Fannie) Real Estate r 2721 Woodbine av tel 1599

Priestly John E (Georgia) barber 1517 Elmwood av r 1812 Railroad tel 4771

Primley J P Mrs r 1331 Forest av tel 194

Primley Walter r 1331 Forest av tel 194

Primley Walter (Kathleen) Midland Terra Cotta Co Chgo r 903 Forest av tel 849

Primm August (Sophie) gardner r 1421 Greenleaf

Prims Geo welder r 1113 Ashland av

Prims John lab 1113 Ashland av

Prince G L waiter r 1617 Benson av

Prince Leo Ensign Salvation Army r 1403 Sherman av

PRINDLE C L (Prindle & Co) r Hotel Monnett tel 1098

PRINDLE & CO real estate loans renting insurance and care of property 923 Davis tel 419

Pringle Chas G (Corrie) fireman r 1732 Oak av

Prina Absolm janitor r 1729 Livingston

Procknow E r 615 Custer av

Proctor Daniel W (Ida A) r 2520 Isabella

Proctor Everett(Katherine) carp r 2522 Isabella

Proctnor Louis (Anna) barnman r 1519 Simpson

Prohazka Karolina maid r 828 Michigan av

Pronz Anna miss maid r 1215 Elmwood av

PROSSER AUBREY (Charlotte) pres Builders Lumber Co r 811 Colfax tel 2524

Pronty B W contractor r 936 Chicago av

Fine Interior Finish A Specialty
Original Cabinet Co.
721-25 CUSTER AVE. PHONE 107 Evanston

JOHN VICTOR LEE
EXCLUSIVE DISTRIBUTOR
Belle-Mead Sweets, Wuest's Chocolates, and LaVenda Cigars
THREE PHONES { FIVE-SIX-SEVEN FIVE-SIX-EIGHT FIVE-SIX-NINE
N. E. Cor. Main and Chicago Ave
EVANSTON

PORTER'S TREES AND SHRUBS
Evanston Nursery
Emerson St.
1-4 Mile West of Canal
Tel. Evanston 997
LANDSCAPE GARDENING

Prouty Charles (Anna) salesman with Pulman Co Chic r 1306 Main
Prouty Miss nurse r Evanston Hospital
Prudden Gladys G Miss r 115 N Ashland av
Prudden Halsey B builder r 115 N Ashland av tel Birchwood 8823
Prudden Halsey G supt of construction F W Woolworth Co Chicago r 115 N Ashland av tel 8823 Birchwood
Prudden Mildred G Miss r 115 N Ashland av
Pruden Annie (wid Allen) r 1812 Lyons
PRUDENTIAL LIFE INS CO B F Bruder supt 1516 Sherman av tel 675
Pruden Dorethy Miss laundress r 1714 Lake
Pruden Frida Miss clk r 1714 Lake
Pruder Herman janitor r 1714 Lake tel 4446
Pruemer Catherine Mrs r 1216 Oakton
Pruitt Andrew J real estate r 2715 Sheridan rd tel 2264
Pruitt Raymond lawyer r 2715 Sheridan rd tel 2264
Pruter Chris tinner r 553 Custer av
Pruter Frieda Miss clk Meyer & Co r 1714 Lake
Pruter Henry H mail carrier r 553 Custer av
Pruter Herman r 1714 Lake
Pruter Joe driver r 553 Custer av
Pruter Mrs 553 Custer av
Przybylcki Casmir gardner r 1426 Greenleaf
Przybylsk Joseph (Anna) lab r 2110 Jackson av
Przybylski Jos (Mary) lab r 1426 Greenleaf

MEYER & CO. Bakers and Confectioners
WEDDING AND PARTY ORDERS PROMPTLY ATTENDED TO
1618 Sherman Avenue Telephone 71 Evanston

We have the New Edison Diamond Disc Phonographs
Willard E. Ericson, Inc.
EDISON PHONOGRAPHS
Phone 4523
603 Davis Street
EVANSTON

3 Phones: 337, 338 and 339

Daniel's Pharmacy
"The Penslar Store"
Fine Stationery, Cigars, Confectionery, Films, Kodak Work, Ice Creams
MAPLE AVENUE AND FOSTER STREET

Przybylski Michal janitor Lincoln School r 1426 Greenleaf

PUBLIC SERVICE CO OF NORTHERN ILL (successors to the Northwestern Gas Light & Coke Co) 911 Church tel 3900

PUBLIC SERVICE CO OF NORTHERN ILL John S Reesman div supt 911 Church tel 3900 Byron Harpole supt

Pugh E V estimator Geo A Fuller Co Chgo r Y M C A bldg

Pulaski Mike bricklayer r rear 1315 Washington

Pulfrey Edw C (Jennie) retired r 939 Ridge ct

Pulfrey Edw C jr clk r 939 Ridge ct

Puls Chas F (Minnie) carp r 1013 Ashland av

Pulver Bros (Chas and Wm) storage 1830 Ridge av

Pulver Chas (Emma) with Pulver Bros r 1915 Dewey av

Pulver Chas (Amelia) (Pulver Bros) r 1407 Foster

Pulver Wm F (Anna) (Pulver Bros) r 1936 Darrow

Purcell Dorethy M Miss student r 1802 Wesley av

Purcell Theodore V (Anna L) with People G & C Co r 1802 Wesley av tel 626

Purdy Lee carp r 920 Sherman av

Purment Emey Mrs 1101 Forest av

Purnell Elizabeth Mrs r 808 Washington

PURPLE INN RESTAURANT & LUNCH ROOM Albert Paoli prop 813 Davis tel 516

EVANSTON FIREPROOF WAREHOUSE Clean, Dry and Absolutely Fireproof Storage
Special Piano Room, Chairs and Tables for Rent, Special Rug Room, Moving, Packing, and Shipping
Non-Fireproof Storage and Main Office **Fireproof Storage**
1621 Benson Ave. Phone 91 Estimates Free 1839-43 E. Railroad Ave. Phone 92

David N. Olson Undertaker, Embalmer and Funeral Director
906 CHICAGO AVENUE - - - EVANSTON, ILL.
Ambulance Service. Calls made day and night.
PHONE 600

The City National Bank

begs to call your attention to the personnel of its Board of Directors

Frank H. Armstrong, Wm. S. Mason, Thomas Bates, Joseph E. Paden, James A. Patten, Thomas H. Eddy, Chas. E. Ware, Joseph F. Ward, D. R. Forgan, W. W. Buchanan

Purple Roy (Effie) tin shop 824 Custer av tel 1144 r 1301 Elmwood

Pusey W Allen (Sally) physician Chicago Saving Bank bldg 512 Greenwood blvd tel 1146

Pushewitch Walter (Mary) lab r 1020 Davis

PUTNAM C H (Emma) wholesale baker 537-539 Custer av tel 4020 r 919 Sherman av tel 4526

Putnam L R (Neva) student r 2034 Sherman av

Pynchon Grace T Miss 1731 Wesley av

Pynchon Harold C salesman r 1731 Wesley av

Pynchon John (Julia) mngr Croiseer Pocahuntes Coal Co r 1731 Wesley av tel 3512-J

Q

QUALITY LAUNDRY CO THE operating Mutual Laundry 1508-1510 Sherman av A L Huston mngr phone 4621

Quan Thos A (Theresa H) real estate r 1122 Maple av tel 1269

Quay James R (Annie) groceries 614 Linden av

Quay John R r 614 W Railroad av

Quckley Sarah Miss cook r 1812 Asbury av

Queil James A lab r 1020 Central

Quick Alb gardner r 1412 Ashland av tel 3533-L

Quick John F stenog r 1412 Ashland av

Quien Ernst student r 2131 Ridge av

QUILLE A G REV asst rector St. Mary's Catholic Church r 1421 Oak av

Quinlan Annie C Miss r 1619 Chicago av

R. WILLIAMSON & CO. Washington and Jefferson Sts. CHICAGO, ILL.

Manufacturers of BEAUTIFUL ART GLASS SHADE EFFECTS

Store Phone Evanston 98 Residence Phone 2903

Western Casket & Undertaking Co.

WM H. SCOTT, Manager

As we manufacture all our Caskets and Funeral Supplies, we are prepared to serve the public at a saving of one-third to one-half. Automobile service. **North Shore Store, 1007 Davis Street, Evanston.**

M. Foley Company
Mason, Cement and Street Paving Contractors
716 Main Street, Evanston. Phone 175. Yard Phones, 4373-3866

Quinlan Chas E retired r The Avenue House tel 1110
Quinlan Chas S (Florence) (Quinlan & Tyson) r 728 Colfax av tel 1208
Quinlan E B r 1619 Chicago av tel 2443
Quinlan Jennie S Miss r 1619 Chicago av
Quinlan Katharine millinery 1206 Main
Quinlan Ruth E Mrs r 1619 Chicago av tel 2443
Quinlan Sophie Miss r 1619 Chicago av
Quinlan & Tyson (C S Quinlan and H N Tyson) real estate 701 Davis tel connection
Quinn Elizabeth teacher Lincoln School r 908 Elmwood av
Quinn Margaret Miss maid r 1804 Hinman av
Quiran Emil (Mary) lab r 709 Oakton
QUIRK FLORENCE H MISS with J W Work Agency r 924 Oakton tel 3398-R
Quirk John repairman r 824 Oakton
Quirk Margaret Mrs r 824 Oakton tel 3398-R
Quirk Margarette Miss maid r 526 Greenwood blvd

R

Raassina Anna cook r Evanston Hospital
Rabbitt Math (Mary) painter r 808 Grove
Rabun Charles (Clara) electrician r 421 Sherman av
Rabun Geo electrician r 421 Sherman av
Race C W (Grace) physician r 525 Main tel 982
Radcliff Kittie Miss wks pub service r 1326 Chicago av
RADCLIFFE ALICE MISS dept mngr Evanston Hospital Assn r Evanston Hospital

John C. Schuett Office, 1620 SHERMAN AVE. EVANSTON :-: ILLINOIS
REAL ESTATE, LOANS INSURANCE and RENTING
Phone Connections

John A. Shellberg Decorating Co.
Exterior Painting, Graining, Glazing, Hardwood Finishing—PAINTING CONTRACTORS—Estimates Furnished.
Phone 3731. 828 Custer Ave., Evanston, Ill. Residence 811 OAKTON ST.

CHICAGO OFFICE
164 N. Michigan Ave.

Established 1854

HYDE PARK OFFICE
1522 East 53rd Street

C. H. Jordan & Co.

FUNERAL DIRECTORS

Telephone 449
EVANSTON

612 Davis Street, Evanston, Ill.

Raddin Alice Miss r 2034 Orrington av tel 3826

Raddin C S (Belle) Amer Bank Eqp Co Chic r 2032 Orrington av tel 3201-L

Raddin Gertrude Miss r 2034 Orrington av tel 3026

RADECKE F T adv mngr Bowman Pub Co r 530 Judson av

Rader Ralph (Francis) student r 2022 Maple av

Radtke Lucy Miss laundress r 703 Seward

Raeder Henry (Emma G) architect 20 Jackson Chicago r 1115 Lake tel 655

Raeder Henry jr student r 1115 Grove

Raeder Marguerite Miss teacher r 1115 Grove tel 655

RAETZ CLARENCE E mngr Colwel's University drug store 821 Noyes r 207 Hamilton

Rafficidy Alex cook r Evanston Hospital

Raffin Morris (Rebecca) peddler r 2122 Darrow av

Raffington Augustus B (Grace) r 1408 Dempster

Rainer Peter barber 1942 Maple av r 1124 Ayars pl

Raja Beauregard L (Augusta) cashier Wells Fargo Exp Co Chicago r 87 Sheridan Terrace

Rake Anna (wid Wm V) r 1223 Grant

RAKE WM V (Elizabeth) builders hardware heating contractor sheet metal work steam and hot water heating boilers and radiators heating systems gasoline engines pumps tanks cisterns and general steam fitters furnaces gas stoves and ranges general repairing 1945 Central tels 227 Wilmette tel 71 r 2426 W Railroad av

GEORGE B. CURRIER Pillsbury's Best FLOUR Gold Medal and Ceresota

Grain, Feed, Hay and Straw. Rolled Feed a Specialty.

709-11-13-15 Chicago Ave. TELEPHONE 2646 EVANSTON, ILL.

Corinnis Waukesha Water

Delivered in all North Shore towns from our Evanston Branch

Hinckley & Schmitt. 1919 Asbury Avenue TELEPHONE 980

We Handle All Kinds of
Photographic Supplies
Films, Papers, Chemicals, Etc.
Stereopticon and Motion Picture Outfits Sold or Rented
THE CAMERA SHOP PHONE 1075

Rake Wm lab r 1223 Grant
Rambo L C Miss millinery Wilmette r The Avenue House tel 1110
Ramey Basill F (Gladys) mail carrier r 2103 Wesley av
Ramlow Henry (Eda) lab r 1410 Grove
Rampper Alex foreman Evanston Lumber Co r 2160 Isabella tel 4536
Rampper Anna Miss floorlady r 2160 Isabella
Rampper Tina (wid Michael) r 2160 Isabella
Ramsay A Milne (Alice) Chicago tel Co r 2414 Harrison tel 212
Randall Howard G (Stella M) signal man N W Ry r 923 Ridge ct
Randlev Geo W salesman r 1011 Maple av
Randler Helen M Miss student r 1011 Maple av
Randlev Margaret Miss bkpr PRandlev & Co r 1011 Maple av
Randlev P (Mary) (P Randlev & Co) r 1011 Maple av tel 1036
Randlev P & Co groceries 802 Dempster tels 62 and 63
Randlev & Son groceries 1928 Central tel 4567
Randolph C A (Dorothy) coal Fisher bldg Chic r 408 Lake tel 1544
Randt Chas W grocer r 1026 Elmwood av
Randt Rudolf W shingler r 1026 Elmwood av
Randt Wm C (Clara) retired r 1026 Elmwood av tel 2801
Ranger Mable E (wid John M) r 1211 Main
Ranke Wm gardner r 1410 Wesley av

HALLMAN & FRIEDRICHS
PAINTING AND DECORATING CONTRACTORS.
Fine Interior Work our specialty. Estimates furnished.
Phone 4709 — 520 Dempster Street
Phone 2208 — Residence: 931 Wesley Ave., Evanston

James Wigginton
Phone 486. 1320 Simpson Street
CONTRACTOR FOR
MASON WORK
CONCRETE WORK
CEMENT WALKS
FLOORS & DRIVES
Sewers, Water Mains
House Drains, Etc.

PHONE EVANSTON 955
STORAGE
PACKING MOVING SHIPPING
CHAIRS AND TABLES FOR RENT
IREDALE FIREPROOF WAREHOUSE, 1721-1723 Benson Avenue, EVANSTON, ILL.

Rankin Wm H (Roberta) vice pres Mahin Advertising Co Morril bldg r 2036 Orrington av
Rankin Woodruf clk r 1458 Maple av tel 3395-J
Ranous Arthur ins r 808 Reba pl
Ranous Paul Miss r 808 Reba pl
Rapp C P (Julia) Mngr Evanston Packing Co r Chicago
Rapp Earle G (Margaret) broker r 2762 Woodbine av tel 2910
Rapp Henry (Minnie) lab r 1304 Ashland av
Rapp John J (Laura) Proff Hebrew Garrett Biblical Institute r 1114 Grant tel 3190-W
Rapp Joseph janitor r 1553 Dewey av
Rapp P G & Bros meat market 1665 Sherman av
Rapp Ruby Miss student r 1114 Grant
Rapp Stewart J r 2762 Woodbine av tel 2910
Rapp Wm J (Johanna) clk r 1460 Florence av tel 3426-R
Raschke Edward (Annie) section foreman C & N W R r 2111 Wesley av
Rasmussen C A Mrs r 2312 Hartrey
RASMUSSEN MARK C (Mable) lawyer 1024-10 S La Salle r 510 Greenleaf tel 3206-W
Rasmussen Signs Miss maid r 1131 Forest av
Rasmussen Sigrid Miss maid r 816 Seward
Rassmusson John carp r 1572 Maple av
Ratcliffe Alb E carp r 926 Asbury av
Ratcliffe Jean Currie (wid Jas L) r 926 Asbury av tel 2511
Ratcliffe Richard G (Mary) clk r 1142 Noyes

The Evanston Decorating Co., Inc.
Fine Interior Work. Exterior Painting. Wall Papers. Grass Cloths, Etc. Paints, Oils, Glass, Etc. Tel. 181 1576 Maple Ave., EVANSTON

BUY IT IN EVANSTON
WHY NOT PATRONIZE
YOUR HOME HOTEL
YES. TRY IT. NO.
EVANSTON'S LEADING HOTEL
Tel. 1110. Chicago Ave. and Davis St.

AUGUST RODELIUS
JEWELER---OPTICIAN
Repairing of complicated Watches and Clocks. Old Jewelry altered and made over like new at reasonable prices
827 Davis St. Phone 2635 Evanston

Rath Walter F r 1107 Grove

Rathjen Dorothy Mrs r 2129 Central tel 3369-J

Rau John W (Matilda) with Marshall Field & Co r 736 Judson av

Rawlins Edward (Frances) lawyer Chicago r 820 Hamlin tel 3239-L

Rawlins S C (Constance) Vogue magazine Chic r 1433 Judson av tel 2365

Rawson Byron (Laura) with Jones & Laughlin r 818 Reba pl

Ray John chauf r 1607 Lake

Raydburn Edmond (Myrtle) western mngr Franklin Mfg Co Chicago r 2641 Stewart av tel 3772

Raymond Albert W (Helen) salesman r 715 Sheridan rd tel 2714

Raymond Caroline (wid Chas) r 1461 Ridge av tel 4197

Raymond D A (Dorthea) plumbers supplies Chgo r 1434 Sheridan tel 2047

Raymond F D Mrs r 828 Simpson tel 1799

Raymond Ida Mrs maid r 207 Lake

Raymond Ida E Miss music teacher r 1461 Ridge av tel 4197

Raymond I M Mrs r Greenwood Inn

Raymond Jerome Hall (Josephine) lecturer r 724 Washington

Raymond Lillian E (wid Albert) r 715 Sheridan rd tel 2714

Raymond Margaret r 828 Simpson

SEEDS, FLOWERING BULBS AND HARDY PLANTS
CUT FLOWERS AND FLORAL DESIGNS
LOUISE C. KADLEC
Phone 2050 820 Church Street Evanston, Ill.
Nursery 2 miles west on Church Street, Phone 1674

Northwestern Heating and Plumbing Company
PHONES 2693 & 3017
Elmer W. Fox, Manager
C. S. Wallace, President. Conrad Schmeisser, Secretary.
E. Major, Vice-President. Geo. A. Kearney, Treasurer.
(REAR OF) 1574 Sherman Ave.
INDEX BUILDING

ENCOURAGE HOME INDUSTRY BY EATING
P. & M. R. Putnam HOME BREAD
Made and Baked in Evanston in one of the most Sanitary and best equipped bakeries in the Country. Pure, Sweet and Clean. Ask Your Dealer.
EVANSTON'S MODEL BAKERY
C. H. PUTNAM, Prop. Phone 4020 537-39 CUSTER AVE.

Raymond Mary Miss teacher r 828 Simpson
Raymond Phillip W Sargent Co Chgo r 828 Simpson
Raymond Ruth Miss teacher r 828 Simpson
Raymond Warner (Adelia) driver r 1514 Ashland av
Read Chas S r 1310 Oak av
Read D F Crucible Steel Co Chic r 1716 Orrington tel 2348
Read Gardner (Letita) ins Ins Exch bldg Chic 424 Greenleaf tel 557
Read Geo H (Sarah) with US Exp Co r 705 Chicago av tel 3346-J
Read Helen Miss r 705 Chgo av
Read Nellie Miss r Greenwood Inn
Reading John (Mary) fireman r 520 Davis
Reading Oscar W (Jennie) draftsman r 2635 Dewey av
Reading Violet S Miss clk r 520 Davis
Readsburg Anna Miss laundress r 1800 Sherman av tel 407
Ream Myrten E (Laura) mnfg household specialties 313 S Clinton r 1736 Ridge av tel 3467-J
Reanington Mack S (Josephine) tel opr r 1934 Maple av
Reardon Wm bricklayer r 1464 Elmwood av
REBMANN GEORGE J (Marie B) treas and mngr North Shore Hardware Co r 2010 Ridge av tel 1226
Reckitt Charles r 1120 Forest av
Reckitt Dorothy 1120 Forest av
Reckitt Ernest (Catherine) public acct Marquette bld r 1120 Forest av tel 162

Lake Shore Sanitarium. Phone Evanston 2818. 2237 Sherman Ave., Evanston, Illinois
MENTAL AND NERVOUS CASES
SHOW WONDERFUL AND RAPID IMPROVEMENT UNDER OUR NEW SYSTEM OF TREATMENT

Careful and Intelligent Attention
Given Your Prescription Wants
At Colwell's 601-601½ Davis Street, EVANSTON, ILL.
Phones 24 and 23
821 Noyes Street. Phone 730.

The
Evanston Art and Stationery Store
JOHN A. SMITH, Proprietor
THE ONLY UP-TO-DATE ART STORE IN EVANSTON
715 Church St., Evanston, Ill. Tel. 2706

Reckitt Florence Miss r 1120 Forest av
Reckitt Frances r 1120 Forest av
Redcliffe Anna Miss r 1206 Hinman av
Reddick John W (Agnes) lab 505 Chicago av
Redding Leo Miss student r 908 Hamlin
Reddish E R Mrs r 1223 Grove tel 4470
Redemann August (Venda) brick setter r 2121 Pioneer rd tel 4192
Redemann Gustaf A (Martha) milkman r 2129 Pioneer rd tel 4192
Redemann Henry driver r 2121 Pioneer rd tel 4192
Redfield David W (Pamelia) asst Mngr Penn fire ins Chgo r 1319 Maple av tel 3583-L
Redfield James (Anna T) fire ins Exchange bldg r 2328 Hartrey tel 3361-R
Redfield Knowlton T ins agent Ins Exchange bldg Chgo r 2328 Hartrey av tel 3361-R
Redfield Richard W student r 1319 Maple av
Redfield Sarah G (wid David) r 1319 Maple av tel 3583-L
Reding Emil gardner r 1623 Washington
Reding Katherine Mrs r 701 Ridge av
Reding Michal (Louise) greenhouse r 1623 Washington
Reding Nick gardner r 1623 Washington
Redington E D r 512 Lake
Redington Mary r 512 Lake
Redington Theodore (Katherine) adv bus r 921 Washington tel 4615

Clothes Cleaned and Pressed by the Month.
Goods called for and delivered by the
Evanston Pantitorium
1619 Sherman Ave., Evanston Telephone 619

FOR STYLE and COMFORT
have your DRESS SHIRTS
ironed by hand at

Nelson Brothers Laundry Co.
EVANSTON AND WILMETTE
Telephones 422 and 489
Telephone 2

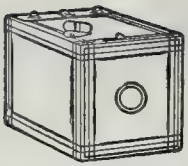

KODAKS AND PHOTO SUPPLIES

DEVELOPING AND PRINTING. KODAKS FOR RENT AT

CHANDLER'S

630-632 Davis St. Evanston

Redington William H (Frances) pres Sanford Mfg Co Chicago r 1232 Ridge av tel 530

Redman Robt Waiter 514 Rinn

Redmond Patrick (Martha) lab 1127 Sherman av

Reece A H (Mary) pres Solarine Co Chic 1118 Sheridan rd tel 753

Reece Cornelius H student r 1118 Sheridan rd

Reece Robert H student r 1118 Sheridan rd

Reed Chas (Ida) foreman r 1104 Foster

Reed Daniel (Mary) retired r 1708 Orrington av

Reed Edward ship clk Rosenberg's dept store r 1004 Foster

Reed Emelia Miss maid r 1131 Sheridan rd

Reed Forest A (Henrietta) bkpr r 1557 Florence av tel 1789

Reed Frank B (Hattie H) real estate r 2014 Lincoln tel 4363

Reed Henrietta M r 1557 Florence av

Reed Joseph W (Caroline) Evanston Auto Co r 1104 Foster tel 2498

Reed Viola Miss clk r 1004 Foster

Reeling Geo J (Viola C) supt Ill Malleable Iron Co 1809 Diversey boul Chicago r 822 Michigan av

Reese Alfred student r 602 Davis

Reese Anna E Mrs r 1570 Oak av tel 3971

Reese Anna R Miss r 1570 Oak av

Reese Mary M Miss teacher r 1570 Oak av tel 3971

Reese Nathaniel r 329 Dempster

North Shore Gas Company

Will light your House, furnish Gas for Cooking and Heating Stoves at less cost than any competitor. Offices, **WINNETKA and HIGHLAND PARK, ILL.**

M. Weiland Florist

Telephone 2656

602 Davis Street

American Beauties

Our Specialty....

JOSEPH F. PIERSEN Makes Clothes
That it is a Pleasure to Wear
SNAPPY CLOTHES FOR YOUNG MEN.
619 DAVIS ST. Telephone 287 EVANSTON

Reese Theo F with Reese Co Chicago r 1570 Oak av tel 3971

REESMAN JOHN S div supt Public Service Co r Highland Park

Reeve Brooke clk 508 Lee

Reeve Wm B (Maude) organist 508 Lee

Reeves J C (Mary) engineer r 418 Dempster

Reeves W T (Julia) engineer Ins Exch 1133 Judson av tel 1501

Reford Fred W publisher Chgo r 2731 Park pl

Refoy Tom (Catharine) r 1823 Orrington av tel 1407

Regan Ellen L Miss bkpr r 2011 Maple av

Regan John (Mary) retired r 1103 Cleveland

Regan Wm clk r 1103 Cleveland

Regan William E (Jennie A) foreman r 2011 Maple av

Regan William F grover r 2011 Maple av

Regenburg Bernard (Harriet E) salesman r 1932 Maple av

Reger Annie M Miss maid r 1003 Wesley av

Reger Nicholas (Katie) cement wrk r 1003 Wesley av

Reger Peter G driver r 1003 Wesley av

Regie Chas clk r 1004 Foster

Reichelderfer Francis A (Mae O) student r 908 Hamlin

Reichelderfer Wylton student r 908 Hamlin

Reichenbach C J driver r 1203 Ashland av

Reid Elizabeth Miss r 943 Michigan av

Reid Ethel Miss r 943 Michigan av

Tobias Millinery and Furs
EVANSTON, ILLINOIS

Sheet Metal Work and Contractor for Steam and Hot Water Heating and Steam Fitter
FURNACE REPAIRING DONE BY— WILLIAM V. RAKE
Phones 227 and Wilmette 71 1945 Central Street

Surveyors GREELEY-HOWARD CO.
SUITE, 1016 City Hall Square Building
139 No. Clark St. CHICAGO
Forty Years' Experience in North Shore Surveying
M. L. GREELEY, Vice-Pres. and Treas. Phones: Randolph 6008, Auto. 42-343 WINNETKA Phone 605 W.

Reid J W Strong (Ethel) dept mngr Armour Co r 943 Michigan av tel 3445-J
Reid Marjorie Miss r 943 Michigan av
Reid Sarah r 1422 W Railroad av
Reilly Francis (Clara) clk r 1420 Washington
Reinberg Harry r 829 Davis
Reineman Lawrence G (Lucile) with United Pump & Power Co r 1106 Dempster tel 4295
Reis Agnes Miss dressmkr r 906 Washington
Reis Clarence stenog r 906 Washington
Reis Elsie Miss r 906 Washington
Reis Gretchen Miss artist r 906 Washington
Reis Henrietta Miss r 906 Washington
Reis Joseph A Margaret carp r 906 Washington
Reiter E M (Pearl) electrician r 812 Oakton
Reiter Edward F r 2603 Lincoln
Reiter Matthew lab r 729 Chicago av
Reiter Peter (Margaret) lab r 414 Florence
Reiter Peter J (Emma) motorman r 729 Chicago av
Reitz Fred guard N W R R r 103 Chicago av
Reitz Fred gardner 502 Florence av
Relley Frank W (Alice) r 1325 Lake
Reming W G (Margaret) roll setter r 844 Custer av
Remington Carson C electrician r 2115 Lincoln
Remington Charles F (Eunice) mechanic r 2115 Lincoln
Remington Frank (Nellie) plumber r 1627 Benson av
Remington M S r 1934 Maple av
Remy Victor A lawyer Chgo r 326 Dempster

A. S. ADAMS, Pres. and Mgr. Phone Evanston 2894
Electric Commercial Co.
Modern Illuminating Fixtures Designed and Constructed.

A. SEAMAN, Sec'y and Treas.
Electrical Constructors and Engineers
"The House of Service and Quality"
804 Davis St., Star Theatre Bldg., Evanston, Ill.
Specialists in Maintenance and Repairs

CHICAGO OFFICE 164 N. Michigan Ave. *Established 1854* HYDE PARK OFFICE 1522 East 53rd Street
C. H. Jordan & Co.
FUNERAL DIRECTORS
Telephone 449 EVANSTON
612 Davis Street, Evanston, Ill.

One of our Safety Deposit Boxes gives you complete protection for your Valuables. Rates on request.

Evanston Trust and Savings Bank

PHONE 89 EVANSTON 915 CHICAGO AVE.

Rennie James carp r 823 Hamlin

REPORTER'S CLUB OF THE NORTH SHORE 1556 Sherman av tel 1155

Reppen Ella Miss maid r 1837 Asbury av

Rew Irving (Katherine J) r 1128 Ridge av tel 581

Reynolds B J (Catherine) 38 S Dearborn r 1232 Judson av tel 819

Reynolds C H (Louise) Reynolds Brown Mfg Co Chic r 1317 Judson av tel 2494

Reynolds Geo B (Hatha) r 1838 Hinman av tel 2213

Reynolds Hannah Miss student r 716 Clark

Reynolds Maggie (wid Chas) r 1503 Elmwood av

Reynolds Robert (Jeane) cont agt N Y C r 708 Warren

Reynolds Ray A (Rowena) with Sears Roebuck Co Chic r 638 Hinman av tel 3851

Reynolds Ruby Miss student r 716 Clark

RHODIN AUG (Rhodin Bros) r 1311 Main

RHODIN BROS (Charles J and John) groceries 511-513 Main tels 469 and 470 and 821 Noyes tel 1221

RHODIN CHARLES J (Rhodin Bros) r 1311 Main

Rhodin Hannah E housekpr r 1311 Main

RHODIN JOHN (Rhodin Bros) r 1311 Main

Rhodin Mathilda A bkpr Rhodin Bros r 1311 Main

Rhodine H r 807 Clark

Ribee Sophia Miss maid r 330 Greenwood blvd

Rice Eugenie de Roode r 1334 Hinman av

Rice Mabel Teller State Bank of Evanston r 426 Hamilton tel 3905

Painting *Decorating*

Cabinet Work, Furniture Repairing, Upholstering, Draperies

C. D. MACPHERSON

1570 Sherman Avenue EVANSTON

Telephone 250 Estimates and sketches furnished

FENCING WIRE-WOOD-IRON

Concrete Posts Last a Lifetime To use wood posts for any kind of fencing means you have not investigated the low cost of our Concrete Posts. All sizes and kinds.

Federal Combination Fence Co.

8 S. Dearborn St. Hartford Bldg. Chicago, Ill.

Phones—Randolph 2944; Central 4016

FARM, FIELD AND POULTRY FENCING. Send for 40-page catalogue. See our new line of fencing for front and back yards

GALVANIZED IRON CORNICES, TIN, COPPER AND SHEET IRON WORK AT
CHARLES E. ARNOLD
Phone 266 *823 DAVIS ST., EVANSTON, ILL.*

Undertaker, Embalmer and Funeral Director
J. L. HEBBLETHWAITE
1610 MAPLE AVE. EVANSTON
PHONE 130 CALLS MADE DAY OR NIGHT
AUTO AMBULANCE

Rice Mable Miss r 2015 Orrington av tel 1885
Riceton John (Sarah) janitor r 2103 Wesley av
Rich Alfred (Ella) Chicago r 1830 Hinman av tel 1188
Rich Harry F r 1745 Orrington av
Rich Henry S r 1745 Orrington av
Rich H G (EllaD) publisher Chgo r 1830 Hinman av
Rich Carl (Mable) painter r 2821 Thayer
Rich William (Betha) (Rich & Frame Mfg Co) Chgo r 77 Sherman ter tel 8873 Birchwood
Richards Arthur lab r 1800 Emerson
RICHARDS CLAUDE E (Estelle) dentist Mason & Smart bldg 1580 Sherman av tel 985 hours 8:30 to 12 m 1:15 to 5 p m r 630 Central tel 1284
Richards Edgar G (Ida) com trav r 2347 Ridge av tel 1594
Richards Frederick D (Sadie) clk C & N W R r 2526 Harrison tel 3131-R
Richards George Mrs r 828 Sherman av
Richards J S asst bkpr Edw Hines Lumber Co
Richards Madeline Miss r 2526 Harrison
Richards Richard (Mary) machinist r 1408 Ashland av
Richards Wm C (Catheryn) city fireman r 1412 Ashland av tel 3533-L
Richardson Alice N Miss student r 1217 Lee
Richardson Arthur r 1800 Emerson
Richardson Chas insurance r 1727 Wesley av tel 2303
Richardson (Cora) Mrs maid r 627 Library

30 COMPLETE DEPARTMENTS
THE STORE THAT SELLS EVERYTHING
Rosenberg's
EVANSTON

TELEPHONE 285

MASON & SMART

1580 SHERMAN AVENUE Evanston, Ill.

Real Estate, Bonds, Mortgages

Richardson Dewitt (Alphia) letter carrier r 1014 Ayars pl tel 4696

Richardson D W Mrs r 427 Greenwood blvd tel 3894

Richardson Edw L Minnie B) western mngr H W Peabody Co Hurst bldg r 1217 Lee tel 1091

Richardson Emma Miss maid r 1206 Hinman av

Richardson Eola Mrs r 2021 Colfax

RICHARDSON E E (Elizabeth) dept secy Y M C A r 2306 Hartzell

Richardson Frank L (Francis P) with Commonwealth Edison Co Chicago r 2712 Harrison tel 3197-W

Richardson Gene M Miss student r 1217 Lee

Richardson Geo A salesman r 415 Dempster

Richardson Geo C (Nellie) clk C M & St P r 415 Dempster tel 3530-J

Richardson Helen S. kindergarden teacher r 1217 Lee

Richardson Lina B Miss a 1217 Lee

Richardson Lucille Mrs boarding house r 1516 Maple av tel 1590

Richardson Lucy Miss r 1727 Wesley av

Richardson Marjorie Miss r 1048 Forest av

Richardson Robt student r 1727 Wesley av

Richardson Robert clk City Nat Bank r 1727 Wesley av

Richardson R D (Anna) board of trade r 1048 Forest av tel 182

Richardson Thos F (Eola D) carrier P O r 2021 Colfax tel 3169-J

Richardson W L with Ginn & Co Chgo r 508 Lee

ORIGINAL CABINET CO.
MILL WORK AND FINE INTERIOR FINISH
Telephone 107 721-25 CUSTER AVENUE, EVANSTON

JOHN VICTOR LEE
DRUGGIST
Toilet Articles, Druggists' Sundries, Cigars, Prescriptions Carefully Compounded Day and Night

THREE PHONES { FIVE-SIX-SEVEN / FIVE-SIX-EIGHT / FIVE-SIX-NINE

N. E. Cor. Main and Chicago Ave.
EVANSTON

PORTER'S TREES AND SHRUBS
Evanston Nursery
Emerson St.
1-4 Mile West of Canal
Tel. Evanston 997
LANDSCAPE GARDENING

Richman F W r 1632 Chicago av
Richter S Miss fancy wrk r 815 Chicago av
Richter S Mrs r 815 Chicago av
Richter Miss nurse r Evanston Hospital
RICKARDS WM T (Mary E) W T Rickards Co Rookery bldg Chgo r 1324 Foster av tel 159
Rickert Henry (Dora) retired r 1901 Grant
Rickert John janitor 1901 Grant
Rickey Florence E Miss clk comptroller office r 2525 Ashland av tel 4556
Rickey Robt J retired r 2525 Ashland av tel 4556
Ricks Minnie Mrs groceries 1114 Emerson
Ricks M B Miss maid r 1616 Chicago av
Ricks Sarah Miss maid r 1114 Emerson
Riddell John T teachers E T H S r Y M C A bldg
Riddle C J (Levina) barber 726 Washington
Rideout A C r 721 Univertisy pl
Rideout (Ida) M r 1616 Sherman av
Ridgaway Henry Mrs r 1714 Hinman av tel 2197
Ridgeway Miss nurse r Evanston Hospital
Ridgway Archibald decorative r 909 Sherman av
Ridgway H H (Emersn) decorator in Park apparement
RIDGWAY JEAN J (Alice L) Evanston consulting decorator 1561 Sherman av tel 2294
Ridgway J E Mrs r 909 Sherman av
Ridgway Thos G painter r 909 Sherman av
Riechert Wm r Greenwood Inn
Riedy E T Mngr Chgo Electric Co r the Avenue house

Meyer & Co. Call on them for Coffee Cakes of all kinds, Pies, etc.
618 SHERMAN AVENUE TELEPHONE 71 EVANSTON

We Carry All Victor Records
WILLARD E. ERICSON, Inc.
VICTOR VICTROLAS
603 Davis St. Phone 4523 Evanston
Prompt Delivery Service to all North Shore Towns

3 Phones: 337, 338 and 339

Daniel's Pharmacy
"The Penslar Store"

If you are too far away Telephone and we will deliver your orders Prescriptions called for and delivered. Sub-postal Station No. 2
MAPLE AVENUE AND FOSTER STREET

Riehl Fred student r 1423 Elmwood av
Rieke Hannah M r 845 Judson av
Ries A Mrs confectionery 1500 Main tel 4578
Riese Howard clk r 823 Reba pl
Riess John M (Effersena) coal salesman r 1916 Noyes
Rigby Wm C (Grace) lawyer Corn Exch Chicago 1639 Hinman av tel 2862
Riley Donald chemist r 1822 Sheridan rd tel 937
Riley Dorothy Miss student r 1822 Sheridan rd
Riley Elizabeth Miss maid r 1115 Davis
RILEY HARRISON B (Alice) prest Chicago Title & Trust Co r 1822 Sheridan rd tel 937
Riley T C Mrs r 1614 Oak av
Rimington Hugh Mrs r 904 Michigan
Rinn Jacob (Mary) retired 7527 Chicago av
Rioux Alex (Abbie) tinner r 1911 Central
Rioux L J (Anna) hardware 1240 Chicago av tel 240
Risch John (Mary) Florist 154 N Wabash r 806 Monroe tel 3184-R
Risch Peter (Anna) florist r 802 Monroe
Rishworth Ida Miss r 1714 Chicago av tel 2321
Rising Philiph A (Bessie) mgr Western branch Chas Pfizer mfg chemists 15 N Franklin Chicago r833 Hinman av
Rising Sarah (wid Chas) r 847 Judson av tel 745
Risley Geo W (Clara E) buyer r 2316 Harrison
Risley Ruth C Miss student r 2316 Harrison
Risser Rubin (Sarah) r 2308 Central tel 3142-R

EVANSTON FIREPROOF WAREHOUSE
STORAGE, MOVING, PACKING, SHIPPING
Non-Fireproof Storage and Main Office 1621 Benson Avenue Phone 91
Fireproof Storage 1839-43 E. Railroad Avenue Phone 92

DAVID N. OLSON
Funeral Director and Embalmer
906 CHICAGO AVE. Phone 600 EVANSTON
Ambulance Service. Calls answered day and night.

The operations of this bank are under the eye and inspection of the United States Government, which makes it an absolutely safe place to deposit your money

Capital and Surplus $250,000.00

CITY NATIONAL BANK

RITCHELL EMIL R Painting and trimming automobiles and electric cars 1102 Emerson tel 3928

RITSCHDORFF MATH (M) merchant tailor cleaners and dyers 846 Custer av tel 2734 r 709 Main

Rittenhouse Cora Mrs 2 1109 Grove tel 1139

Rittenhouse Edna Miss r 1109 Grove tel 1139

Ritler Franz (Marie) lab r 2109 Oakton

Ritter Jos (Dina) retired r 1111 Church

Ritter Louis E (Mary Stair) civil engineer Marquette bldg Chicago r 1139 Maple av tel 734

Ritter Louis S student r 1139 Maple av

Ritter Mary (wid Joseph) r 1803 Lake

Ritter ——— Miss nurse r Evanston Hospital

Ritzdorf Fritz blks r 1048 Chicago av

Rivers Rose Miss nurse r 1420 Crain tel 3812

Robb Silas B (Alice) driver r 1507 Greenleaf

Robb Wm G (Annie) yds frm D Rutter Co 1930 Jackson av

Robins E H mgr Ransom Concrete Mach Co r Y M C A

Robbins Fred M (Amanda) credit man Kridler & Cushman Chgo r 1713 Central tel 3847

Robbins Geo A mnfs r University club

Robbins Hazel Miss r 720 Simpson tel 3632

Robbins Mary Mrs r 720 Simpson tel 3632

Robbins Myra Miss bkpr A S VanDeusen r 1713 Central

Roberti A confectionery 628 Davis r 632 Davis

Roberti Julia Miss r 632 Davis

Roberti L Miss r 632 Davis

Store Phone Evanston 98 **Residence Phone 2903**

Western Casket & Undertaking Co.

New North Shore Undertaking Parlors are located at 1007 Davis St., Evanston, under the management of Wm. H. Scott, who for the last eight years has been with J. L. Hebblethwaite of Evanston. Automobile service furnished.

R. WILLIAMSON & CO. Washington and Jefferson Sts. CHICAGO, ILL.
MANUFACTURERS
BEFORE SELECTING LIGHTING FIXTURES, SEE US.

M. Foley Company
Mason, Cement and Street Paving Contractors
716 Main Street, Evanston. Phone 175. Yard Phones, 4373-3866

Roberts Arthur (Della) coal r 2203 Central tel 147
Roberts Charles J (Helen) poultry shipper r 2444 Hartrey av tel 1556
Roberts C S (Hattie) r 235 Greenwood blvd tel 3667
Roberts C Mrs r 1732 Sherman av
Roberts David L (Ann) carp r 2423 Central tel 3170-W
Roberts Frederick Y clk Mark Mfg Co r 1414 Elmwood av tel 215
Roberts Frederick T (Cora) soliciter Jones & Laughlin r 918 Monroe tel 3184-L
Roberts Gertrude Miss r 235 Greenwood blvd
Roberts G Vida Miss stenog r 2423 Central
Roberts Henry J (Frances) porter r 1736 Oak av tel 4115
Roberts H J (Florence) electl Chicago r 1301 Chicago av
Roberts John r 235 Greenwood blvd
Roberts Julia E bkpr C & N W R R r 1002 Davis
Roberts Lena Miss nurse r 900 Colfax
Roberts Louise A Miss teacher r 1301 Chicago av
Roberts Ula F Miss tel opr r 2423 Central tel 3170-W
Roberts Thomas N (Mammie)mgr Am Heating & Plumbing Co r 1002 Davis
Roberts T S r 814 Monroe tel 2881
Robertson B Mrs r 1218 Chicago av
Robertson David G (Hannah) lawyer Central Y M C A Chic r 911 Reba pl tel 3157-L
Robertson Donald G adv bus r 911 Reba pl
Robertson John E draftsman r 823 Reba pl
Robertson J Mrs r 2121 Central

John C. Schuett Office, 1620 SHERMAN AVE. EVANSTON -:- ILLINOIS
FIRST MORTGAGES FOR SALE
REAL ESTATE BOUGHT, SOLD AND MANAGED
Phone Connections

John A. Shellberg Decorating Co.
Exterior and Interior Painting. Paperhanging, Tinting, Wall Papers, Grass Cloth.—PAINTING CONTRACTORS—Estimates Furnished.
Phone 3731. 828 Custer Ave., Evanston, Ill. Residence 811 OAKTON ST.

CHICAGO OFFICE
164 N. Michigan Ave.

Established 1854

HYDE PARK OFFICE
1522 East 53rd Street

C. H. Jordan & Co.

FUNERAL DIRECTORS

Telephone 449
EVANSTON

612 Davis Street, Evanston, Ill.

Robertson J r 2121 Central
Robertson Lucille Miss student r 911 Reba pl
Robertson Robert(Julia) mason r 2103 Willow av
Robertson R painter r 813 Foster
Robertson Wm (Annie) police officer r 1712 Oak av tel 3207-W

Robertson & Co.

PAINTERS' SUPPLIES and Wall Paper, Varnishes, Brushes, Bronzes, Glass, Etc.

1512 and 1514 Sherman Avenue. Evanston, Ill.

Telephone 169

Main Office 1141 Madison St. Telephone Monroe 716. Chicago

ROBERTSON & CO Robert Ebert mngr wall paper painters supplies paints oils and glass varnishes brushes and bronzes 1512-1514 Sherman av tel 169
Robinson Bessie G r 1225 Ridge av
Robinson Elwood J (Lina C) r 1103 Davis
Robinson Geo R (Augusta) r 1001 Grove tel 278
Robinson H I (Jeanne) bond dept Hadenpyl Hardy & Co Chic r 1122 Michigan av tel 1340
Robinson John W clk r 1127 Hinman av
Robinson J W Mrs r 2020 Sherman av
Robinson Julia r 2100 Willow av

Sparkling White Rock Water

AND WHITE ROCK GINGER ALE

THE BEST ON EARTH

HINCKLEY & SCHMITT, Inc., DISTRIBUTORS

Telephone 980 Evanston Branch 1919 Asbury Ave

GEORGE B. CURRIER Pillsbury's Best **FLOUR** Gold Medal and Ceresota

Grain, Feed, Hay and Straw. Rolled Feed a Specialty.

709-11-13-15 Chicago Ave. TELEPHONE 2646 EVANSTON, ILL.

Our Work is Done UP to a Standard, not DOWN to a Price

THE CAMERA SHOP

PHONE 1075

614 Davis St., Evanston, Ill.

Robinson Lou A (Lucy) Comptroller C & N W R R r 1225 Ridge av tel 505
Robinson Lucy (wid Richard) r 514 Rinn tel 2787
Robinson L (wid F W) r 1225 Ridge av
Robinson Marg (wid Robt) r 1720 Darrow av tel 2611
Robinson Margaret Miss r 1605 Central tel 2503
Robinson Mary B r 1225 Ridge av
Robinson Mary C Miss teacher r 1720 Darrow av
Robinson Minnie Mrs practical nurse r 2306 Hartzel tel 3101-J
Robinson Page A (Grace) western mgr Amer Architect Hearst bldg Chic r 1629 Hinman av tel 1782
Robinson Ralph R r 1001 Grove tel 2278
Robinson Sarah N (wid J B) r 2020 Maple av
Robinson Theodore W (Francis) vice pres Ill Steel Co Chicago r 1620 Ridge av tel 1037
Robinson Thomas (Gertrude) swimming instructor N W University r 2023 Ridge av
ROBINSON TUBULAR FURNACES steam and water boilers for homes churches stores etc Robinson Furnace Co 205-07 W Lake tel Franklin 4400 all depts (Chicago)
Robinson Wm (Sarah) lab r 1914 Railroad av
Robinson W F (Mary) lab r 1724 Sherman av
Robinson ———r 1716 Oak av
Robling J (Amelia) contractor 1103 Madison tel 3171-W
Roche Daniel W (Anna F) recorders office county r 2329 Ridge av tel 3213-J

HALLMAN & FRIEDRICHS

PAINTING AND DECORATING CONTRACTORS.
Fine Interior Work our specialty. Estimates furnished.

Phone 4709 — 520 Dempster Street
Phone 2208 — Residence: 931 Wesley Ave., Evanston

Evanston Building Material Co.

SUPPLIES, TEAMING, Etc.

Phone 3098. Yards and Office: Simpson St. and C. & N. W. Tks.

PACKING
MOVING
SHIPPING

STORAGE

CHAIRS AND
TABLES FOR
RENT

IREDALE FIREPROOF WAREHOUSE

Phone 955 Evanston, Ill. 1721-23 Benson Ave.

Roche Geo W (Edna) reporter r 2215 Noyes
Rochefort Robt M (Lulu B) with Hawk Eye Compound Co Chicago r 906 Hamlin tel 1694
Rochefort Vera Miss r 906 Hamlin tel 1694
Rockefeller Alfred mail carrier r 942 Ridge ct
Rockwood Ralph K adv Munsey Co r Y M C A
RODELIUS AUGUST (Agnes) watchmaker jeweler and optician also clocks silverware diamonds optical goods opera glasses society and emblem charms 827 Davis tel 2635 r 2683 Stewart av tel 2082
RODELIUS GEO A clk August Rodelius r 2683 Stewart av tel 2082
Rodgers Andrew K (M) r 2500 Hartray av
Rodgers Ellen Miss maid r 922 Hinman av
Rodgers Florence r 1427 Hinman av
Rodgers John r 1458 Maple av tel 3395-J
Rodig Henrietta Miss nurse Lake Shore Sanitarium
RODINE HERMAN E (L E) comp Bowman Pub Co r 807 Clark tel 3546-L
Rodley M shoemkr r 1030 Sherman av
Roe L W Mrs r 1427 Chicago av
Roebeck Otilla Miss nurse r 2134 Wesley av tel 3372-L
Roehrborn Mabel Miss maid r 916 Sheridan rd
Roemer Alfred P (Annie) enginer r 2228 Pioneer rd tel 3943
Roesing Frank M (Helen O) real estate Harvester bldg Chicago r 2457 Pioneer rd tel 3558-L
Roe L W Mrs r 1427 Chicago av

The Evanston Decorating Co., Inc.
Fine Interior Work. Exterior Painting. Wall Papers. Grass Cloths, Etc. Paints, Oils, Glass, Etc. Tel. 181 1576 Maple Ave., EVANSTON

If You Feel Like Eating,
AND DON'T KNOW WHERE TO GO,
JUST TRY THE
AVENUE HOUSE
Everything Neat and Attractive
Tel. 1110 Chicago Ave. and Davis St.

PHONE EVANSTON 955

STORAGE

PACKING MOVING SHIPPING

CHAIRS AND TABLES FOR RENT

IREDALE FIREPROOF WAREHOUSE, 1721-1723 Benson Avenue, EVANSTON, ILL.

Roebuck Otilla Miss nurse r 2134 Wesley av tel 3372-L

Roehrborn Mabel Miss maid r 916 Sheridan rd

Roemer Alfred P (Anne) engineer r 2228 Pioneer rd tel 3943

Roesing Frank M (Helen O) real estate Harvester bldg Chic r 2457 Pioneer rd tel 3558-L

Rogazenski John (Josafa) plumber r 1117 Ashland av

Rogers Andrew K (Myra) salesman r 2500 Hartrey av tel 2044

ROGERS ARTHUR REV (Cornelia Arnold) rector St Marks' Church r 1501 Ridge av tel 2563

Rogers Catherine Miss stenog r 1632 Hinman av tel 790

Rogers Charles retired r 1802 Chicago av tel 3139

ROGERS CHAS A office secy Y M C A r 1727 Orrington av

Rogers C A Mrs r 1802 Chicago av tel 3139

Rogers C M (Lulu) r 1039 Forest av tel 342

Rogers C M Jr (Edith) ins Ins Exch Chic r 411 Grove tel 2412

Rogers Ernest J r 1306 Hinman av

Rogers Florence Miss r 1427 Hinman av tel 661

Rogers Fred lab r 2335 Prairie av tel 3422-R

Rogers Gardner student r 1306 Hinman av

Rogers H L Miss r 1802 Chicago av tel 3139

Rogers J E (Allie) real estate Gardner bldg Chic r 1306 Hinman av tel 256

Rogers Rowland T (Helen) Seney Rogers Co Harris Trust bldg Chic r 615 Michigan av tel 3095

SEEDS, FLOWERING BULBS AND HARDY PLANTS

CUT FLOWERS AND FLORAL DESIGNS

LOUISE C. KADLEC

Phone 2050 820 Church Street Evanston, Ill.

Nursery 2 miles west on Church Street, Phone 1674

Northwestern Heating and Plumbing Company

Elmer W. Fox, Manager
C. S. Wallace, President. Conrad Schmeisser, Secretary.
E. Major, Vice-President. Geo. A. Kearney, Treasurer.

PHONES 2693 & 3017

(REAR OF) 1574 Sherman Ave.

INDEX BUILDING

ENCOURAGE HOME INDUSTRY BY EATING
P. & M. R. Putnam HOME BREAD
Made and Baked in Evanston in one of the most Sanitary and best equipped bakeries in the Country. Pure, Sweet and Clean. Ask Your Dealer.
EVANSTON'S MODEL BAKERY
C. H. PUTNAM, Prop. Phone 4020 537-39 CUSTER AVE.

Rogers Samuel G A student r 1501 Ridge av
Rogers Sarah N Mrs r 910 Lake
Rogers S K Mrs r 1824 Hinman av tel 605
Rogers S Katherine & Co hotel 1824 Hinman av
Rogerson A r 1205 Judson av
Rogerson Edna Miss r 1205 Judson av
Rogerson G paper and press r 117 Fifth av Chic r 1205 Judson av
Rogoski Joe lab r 1146 Wesley av
Rohlinger Edwin W (Hulda) driver Bowman Dairy r 2424 Grant
Rohrer Chas (Margaret) bricklyr r 1719 Emerson
Rohrer Edwin (Hilda) painter r 1416 Greenleaf
Rohrer Jane Miss clk r 1905 Noyes tel 4403
Rohrer Mable Miss r 1905 Noyes tel 4403
Rohrer Mary (wid Gustave) r 1717 Darrow av
ROHRER M L (Mary) prop The Perfection Hand Laundry lace curtains a specialty 1717 Darrow av tel 1150
Rohrer Nellie Miss milliner r 1905 Noyes tel 4403
Rohrer Samuel (Jennie) carp r 1905 Noyes tel 4403
Rohrer Samuel Jr r 1905 Noyes tel 4403
Roler A H (Ethel N) physician 81 Madison Chic r 1602 Hinman av tel 2517
Roler E O Mrs r 1602 Hinman av tel 2517
ROLLERT C A treas Original Cabinet Co r Chic
ROLLERT HERMAN J (Karen) secy and mngr Original Cabinet Co r 1230 Chicago av tel 2728

Northwestern Training School for Nurses
NURSES' REGISTRY. Male and Female Nurses furnished day or night, city or country.
Call or phone Evanston 2818. *2237 Sherman Ave., Evanston, Ill.*

If It's Drugs or Druggist Sundries
You Will Find It at
Colwell's University Drug Stores
601-601½ Davis Street EVANSTON, ILLINOIS 821 Noyes Street
Phones 24 and 23 Phone 730

The
Evanston Art and Stationery Store
JOHN A. SMITH, Proprietor
ORIGINAL OIL AND WATER COLOR PAINTINGS. CARVED FRAMES. ARTISTIC PICTURE FRAMING. REGILDING.
715 Church St., Evanston, Ill. Tel. 2706

ROLLERT WALTER A (Harriette) pres Original Cabinet Co r 421 Keeney tel 3443-R

Roloson R M (Belle) com paper Chic r 1114 Lake Shore tel 526

Romans John waiter r 816 Church

Romans Thom waiter r 816 Church

Rommel Jasper F r 732 Clinton pl

Rood James Jr r 410 Davis

Roome Annie S Mrs r 837 Hinman av tel 1894

Roome Clarence T physician r 837 Hinman av tel 1894

Roome Edith M teacher r 837 Hinman av tel 1894

Roome Elsie C teacher r 837 Hinman av tel 1894

Roome Gertrude A teacher r 837 Hinman av tel 1894

Roome Wm A (Mary E) broker r 741 Michigan av tel 126

Rooney Elizabeth Miss nurse r 1028 Judson av

Rooswall Teo (Jennie) cutter r 1315 Lee

Root Clara L r 2001 Orrington av

Root Melvin A (Nellie) dentist Betts bldg r 2411 Harrison tel 3142-J

ROPINSKI H A High Grade Ladies' Tailors Importer and Habit maker cleaning and remodeling 1137 Wilson av tel Ravenswood 4399 Chic

Ropkin Crist gardner r 1036 Dewey av

Rose Charles H (Gertrude) decorator contr and assessor township r 2410 Park pl tel 3257-R

Rose James (Marie) lab r 2547 E Railroad av

Rose Jas J (Catherine) tel opr r 2157 Ridge av

Evanston Pantitorium
Telephone 619 1619 Sherman Ave., Evanston
Cleaning, Dyeing and Repairing

THE MEMORY OF QUALITY lasts long after price has been forgotton. Is not that so in regard to your Collars? They are treated with skill and care at . . . . . .
Nelson Brothers Laundry Co.
EVANSTON AND WILMETTE
TELEPHONES 422 and 489
TELEPHONE 2

CASH PAID FOR SECOND-HAND SCHOOL BOOKS AT
CHANDLER'S
630-632 Davis St. Evanston

Rose Jane Miss student r 2410 Park pl
Rose Kathryn Miss kindergarten teacher r 2410 Park pl tel 3257-R
Rose Willard clk r 935 Hinman av
Rose W A r 1330 Washington
Rose W N (Neba) acct r 935 Hinman av tel 2184
Rosell lab r 440 Florence av
Rosen Cirus electrician r 1016 Lake
Rosenberg Bertha Miss r 1804 Sherman av tel 693
ROSENBERG CHARLES (Dora) prop Rosenberg's Dept Store r 1804 Sherman av tel 693
ROSENBERG HERMAN J mngr grocery dept r 1808 Sherman av tel 693
ROSENBERG H M mngr Rosenberg's Dept Store r 1804 Sherman av tel 693
ROSENBERG IRA J (Celia) adv mngr Rosenberg Dept Store r 1808 Sherman av tel 4703
Rosenberg Ruth Miss r 1804 Sherman av tel 693
ROSENBERG'S DEPARTMENT STORE H M Rosenberg mngr 818 to 824 Davis tel private exch 2400 Wilmette tel 1100 private exch
ROSENDAHL M P (Lydia) painter and decorator 1108 Elmwood av tel 614
Rosenfield L (Sarah) distillery Chgo 1813 Hinman av tel 835
Rosenthal C W & Co Girard av nr Central
Rosie Frank R painter r 2143 Ridge av
Rosen Martin tailor r 1323 Emerson

Large Assortment of
House Plants
ALWAYS ON HAND
Telephone 2656
602 Davis Street
Florist
M. Weiland

North Shore Gas Company
Sells Gas for Light, Heat and Power
OFFICES IN
Winnetka and Highland Park, Illinois

Don't worry about your clothes, buy them of . . . **Joseph F. Piersen** And you will know They are right

We have built up one of the largest Tailoring businesses on the North Shore by building GOOD CLOTHES

619 DAVIS ST. Telephone 287 EVANSTON

Rosine Emma r 1618 Chicago av tel 3858

Rosquist Oscar (Hilda) steam fitter r 627 Grove

Ross Abram D (Anna) Liggett & Myers Chic r 901 Forest av tel 4417

Ross Ames r 1572 Ridge av

Ross Frank A (Lucy) mech engineer r 2716 Woodbine av

Ross Geo chauffeur r 1010 Michigan av

Ross Herbert E student r The Avenue House

Ross H Frederick (Louise) credit man Bradner Smith & Co r 1107 Maple av tel 1156

Ross Hugh R r 1123 Hinman av

Ross James (Mary) carp 816 Lee

Ross John A (Ellen) salesman r 643 Hinman av

Ross Louise H Miss r The Avenue House tel 1110

ROSS NORMAN J (Natalie L) prop The Avenue House tel 1110 private exch

Ross Parke (Louise M) broker Boyce bldg Chgo r 710 Hinman av tel 3463-L

Ross Walter W (Jane) lawyer Chgo r 1572 Ridge av tel 1214

Ross ——— r 1934 Maple av

Rossbach Victor A (Ruby) r 1220 Ridge av tel 1076

Rossiter Dudley L student r 1736 Ridge av

Rossiter Henry M mngr Wagon Dept Montgomery Ward Co r 1736 Ridge av

Rossiter Marie A Miss r 1736 Ridge av

WILLIAM V. RAKE

Hardware, Tinware and House Furnishing Goods, Stoves, Ranges and Furnaces

GENERAL REPAIR WORK
Phones 227 and Wilmette 71

1945 Central Street

Tobias Millinery and Furs
EVANSTON, ILLINOIS

Surveyors GREELEY-HOWARD CO.
SUITE, 1016 City Hall Square Building
139 No. Clark St. CHICAGO
Forty Years' Experience in North Shore Surveying
M. L. GREELEY, Vice-Pres. and Treas. Phones: Randolph 6008, Auto. 42-343 WINNETKA Phone 605 W.

Rossvall Theodore (Jennie) cutter Jos F Pierson r 1315 Lee
Rostowski Frank (Elizabeth) carp r 1107 Washington
Rostowski Ida Miss clk r 1107 Washington
Rostowski Juane Mrs r 1020 Davis
Rostowski Teresa Miss seamstress r 1107 Washington
Roth Freida Miss r 1558 Dewey av
Roth Ida Miss r 1558 Dewey av
Roth John A (Manda) gateman r 1558 Dewey av
Roth John F (Martha) carp r 1567 Dewey av
Roth Raymond r 1558 Dewey av
Rouggsetch Marie Miss maid r 1936 Orrington av
Rougseth Kista Miss maid 1003 Hinman av
Rouse Noah (Eva) r 2305 Prairie av
Routte Charles bkpr Loose-Wiles Biscuit Co 1634 Maple av tel 4170
Row Robert K (Elizabeth) publisher Chgo r 2311 Sherman av tel 584
Rowan Mrs cook r 1942 Sherman tel 1050
Rowe Chas A (Virginia) Pitts Steat Co First Natl Bank bldg r 1555 Ashland av tel 102
Rowe Edgar C r 1414 Davis
Rowe Howard F com trav r 1129 Main
Rowe Jas A (Henrietta F) retired r 1129 Main tel 3427-R
ROWLAND EDITH MISS bkpr and stenog John C Schuett r 718 Clark tel 3067
Rowland Frances Miss r 1501 Wesley av

Evanston's Leading Furrier. You Can Store Your Furs and They Are Insured Also.
WE CLEAN AND REPAIR FURS AT **GEORGE BELCK,**
Telephone 1390. 1520 Sherman Avenue

A. S. ADAMS, Pres. and Mgr. **Electric Commercial Co.** Phone Evanston 2894
Modern Illuminating Fixtures Designed and Constructed.

A. SEAMAN, Sec'y and Treas. **Electrical Constructors and Engineers**
"The House of Service and Quality"
804 Davis St., Star Theatre Bldg., Evanston, Ill.
Specialists in Maintenance and Repairs

The operation of this Bank is under the supervision of the state, which makes it an absolutely safe place to deposit your money

Evanston Trust and Savings Bank

Phone 89 Evanston **915 Chicago Ave.**

Rowland H A Mrs r The Avenue House tel 1110

Rowley James S (Hannah) P O carrier r 2308 Sherman av tel 4129

Rowley Ruby Miss teacher r Hotel Minnet

Roy John (Flora) painter r 813 Foster

ROYAL DRY GOODS STORE Miss E M Koob prop Ladies' Ready-to-WearGoods Notions etc 712 Main

ROYAL LADIES' TAILOR THE S Volk & L Pais props Cleaning Dyeing Pressing and Remodeling also Merchant Tailors 603 Dempster and 1321 Emerson phones 1128-4272

Rubens Rose Miss dressmkr r 1572 Maple av

Rubin Udel (Bessie) furniture 908 Church r 1914 Wesley av

Rubo Carl (Anna) express messenger r 2619 E Railroad av

Rubo Chas M (Edith) milk driver Bowman r 1019 Emerson

Rubo Fred constable r 908 Grove

Rubo Harry H lab r 1730 Lyons

Rubo John (Theresea) packer r 908 Grove

Rubo Minnie Miss laundress r 1730 Lyons

Rubo Wm (Louise) express r 1730 Lyons

Rubo Wm Jr (Grace) express r 1816 Lyons

Ruchrdanz Walter clk r 1332 Wesley av

Rudd Chas C (Hattie) electrician r 1312 Ashland av

Rudd Frank florist r 216 Rinn tel 3353-L

C. D. MACPHERSON

1570 Sherman Avenue **Evanston**

Telephone 250

INTERIOR DECORATING AND FURNISHING

Wall Papers, Fabrics, Rugs, Furniture, Draperies, Antique Furniture

FENCING WIRE-WOOD-IRON

Concrete Posts Last a Lifetime To use wood posts for any kind of fencing means you have not investigated the low cost of our Concrete Posts. All sizes and kinds.

Federal Combination Fence Co.

8 S. Dearborn St. Hartford Bldg. Chicago, Ill.

Phones—Randolph 2944; Central 4016

FARM, FIELD AND POULTRY FENCING. Send for 40-page catalogue. See our new line of fencing for front and back yards

Builders Hardware
House Furnishing Goods Tin and Granite Ware
CHARLES E. ARNOLD
823 Davis Street, Evanston, Ill. Phone 266

Rudd James R (Mary) asst foreman Calvery Cemetery r 216 Rinn tel 3353-L

Rudd Katherine Mrs servant r 220 Rinn

RUDERSDORF O L physician 718 Main tel 4689 office hours 8 to 9 a m 1 to 3 p m 7 to 8 p m Sundays 9 to 10 a m r 809 Main tel 1151

Rudisell Theo F (Stella) student r 2131 Ridge av

Rudolf Kate Miss maid r 926 Hinman av

Rudolph L D (Laurae) specialty Continental Com Natl Bank Chgo r 1812 Sherman av tel 3840

Ruehl Max C r 2214 Colfax

Ruehrdanz Alf F (Orvis) clk 1554 Florence av

Ruehrdanz Frank tinner r 1323 Wesley

Ruehranz Henry motorman r 1332 Wesley av

Ruehrdanz Louis (Emma) lab r 1332 Wesley av

Ruesch Arthur clk r 1414 Browne av

Buesch Henry Jr tinner r 1414 Browne av

Ruffer Eva Miss maid r 930 Michigan av

Ruffner M L barn foreman Bowman Dairy Co r 1918 Ridge av

RUGGLES ALICE K MISS supt Evanston Hospital 2650 Ridge av tel 2544

Rutland H E (Lulu) police r 714 Madison tel 3526-R

Rumann Mary Miss maid r 619 Dartmouth pl

Rumery H C r 2819 Harrison

Rundall C O (Joe) lawyer 1620 Com Exch r 205 Hamilton tel 2062

Rundall John C (Eunice) with De La Val Cream Separator Co 29 E Madison Chgo r 744 Hinman tel 4494

J. L. HEBBLETHWAITE
1610 MAPLE AVE. EVANSTON
PHONE 130 CALLS MADE DAY OR NIGHT
Undertaker, Embalmer and Funeral Director
AUTO AMBULANCE

FOR WHATEVER YOU NEED TRY
THE STORE THAT SELLS EVERYTHING
Phone Evanston 2400
Rosenberg's
EVANSTON
Phone Wilmette 1100

TELEPHONE 285

MASON & SMART

1580 SHERMAN AVENUE Evanston, Ill.

Real Estate, Bonds, Mortgages

Runge Francis teacher E T H S r 436 Barton av
Rupp Elsa M Miss maid r 735 Sheridan rd
Rupp Joseph (Josephine) clk r 614 Linden av
Ruprecht Alb C (Louise) barber r 1920 Lake av
Rusek Tony (Mary) lab r 1617 Lee
RUSH C H editor and publisher The Evanston Press r Wilmette
Rush H S (Edna) elect engineer r 1239 Chicago av tel 3539-W
Rushton J A (Josephine) broker Rookery bldg r 1125 Sheridan rd tel 372
Russ Geo r 1934 Maple
Russ Mary Miss maid r 1826 Wesley av
Russ Mary Miss bkpr Bond Bros & Co r 2118 Jackson av
Russell Frank Mrs r 424 Hamilton tel 1420
Russell Janet Miss maid r 1725 Hinman av
Russell Jeanette Miss maid r 1515 Davis
Russell J E (Edna) auditor r 1039 Chicago av tel 2315
Russell Margaret(wid Menzo) r 1929 Wesley av
Russell Martha Miss Plane Studio Mann bldg
Russell Ralph E r 724 Forest av
Russell Sarah J (wid Andrew J) r 1424 Elinor pl tel 403
Russell Sherman (Ella) conductor Pullman cars r 1939 Maple av
Russell Thomas (Emma) lab r 828 Sherman av
Russell William teamster r 828 Sherman av

ORIGINAL CABINET CO.
Residence and Office Furniture Made to Order
Office and Factory, 721-25 Custer Ave. Phone 107. EVANSTON

JOHN VICTOR LEE
DRUGGIST
Toilet Articles, Druggists' Sundries, Cigars, Prescriptions Carefully Compounded Day and Night
THREE PHONES { FIVE-SIX-SEVEN / FIVE-SIX-EIGHT / FIVE-SIX-NINE
N. E. Cor. Main and Chicago Ave.
EVANSTON

PORTER'S TREES AND SHRUBS
Evanston Nursery
Emerson St.
1-4 Mile West of Canal
Tel. Evanston 997
LANDSCAPE GARDENING

Russell William H (Abbie) grocer 1327 Greenleaf r 1327 Greenleaf tel 946
Russler Karl (Agnes) lab r 714 Oakton
Rutherford West C (Grace T) broker r 636 Hinman av
Rutledge Grace (wid John) r 2329 Prairie av tel 4752
Ruttan John (Lillie) Harold Leather Goods Chic r 2014 Orrington av tel 263
RUTTER DAVID & CO J W Franz mngr Coal Dealers 1520 Lyons tels 1343-1344 and 1911 Central tel 2940
Ryan Alice Mrs laundress r 2142 Maple av
Ryan Alice Miss cook r 1218 Sheridan rd
Ryan Annie Mrs cook r 1108 Clark
Ryan Elizabeth Mrs r 712 Oakton
Ryan F P r 79 Sheridan Terrace tel 8883 Birchwood
Ryan Margaret Mrs (wid Edmond) maid 847 Forest av
Ryan R E clk Meisner's Shoe Store r 1116 Monroe
Ryan Thomas lab r 431 Sherman av
Ryan Wm clk r 1562 Maple av
Rydell Anna Miss tel opr r 2017 Darrow av
Rydell Carl carp r 2017 Darrow av
Rydell Charles F (Glenda) painter and decorator r 2017 Darrow av tel 3265-L
Rydell Ivar stair builder r 2017 Darrow av
Ryden Hilliny painter r 610 Dempster
Ryden Oscar (Selma) Laundryman r 1008 Ashland av
RYDEN OTTO G (Gertrude) lawyer 614 Hartford Bldg r 1010 Elmwood av tel 2467
Ryden Peter gardner r 1140 Forest av

Wholesale and Retail Bakers and Confectioners, Fancy Pastry and Cakes Made to Order for Weddings and Parties.
MEYER & CO. 1618 Sherman Ave. TELEPHONE 71 Evanston

We have the New Edison Diamond Disc Phonographs
Willard E. Ericson, Inc.
EDISON PHONOGRAPHS
Phone 4523
603 Davis Street
EVANSTON

3 Phones: 337, 338 and 339

Daniel's Pharmacy

"The Penslar Store"

Soda Fountain Open All the Year Around
Prescriptions Called For and Delivered

MAPLE AVE. AND FOSTER STREET

Ryder Chas L (Mary W) ins agt r 1461 Sherman av
Ryerson A Richard (Marie A) com trav r 1904 Lincoln tel 3230-J
Ryerson Harold E stenog r 1904 Lincoln tel 3230-J
Ryerson Richard L clk r 1904 Lincoln
Ryerson ——— Miss nurse r Evanston Hospital
Rydowski Steve (Josephine) lab r 1142 Wesley av

S

Sabasteon John (Irene) r 1005 Forest ave tel 613
Sabec J P (Meta) r 1943 Sherman av tel 1701
Sabin Mary E prin Central st school r 1914 Orrington av tel 862
Sabsha Jos (Mary) lab r 1414 Ashland av
Sadler F W (Alvenia) salesman r 822 Washington
Sagor Ford student r 1021 Ayars pl
Sailor Harry (Fern) r 830 Hamlin
SAINT LUKES' EPISCOPAL CHURCH Rev George Craig Stewart rector tel 2004
Salene Fredrick (Anna) chauf r 918 Wesley av
Salis Leslie chauffeur 1101 Forest av
Salome Josephine Miss maid r 930 Washington
Salomon Benjamin C (Etta) com trav r 2021 Harrison tel 3612
Salomon Ben E (Irene) salesman Charles Wightman r 2021 Harrison tel 3612
Salt Thomas V (Edna) Chgo 5 S Wabash r 418 Church tel 744

DAVID N. OLSON
Funeral Director and Embalmer
906 CHICAGO AVE. Phone 600 EVANSTON
Ambulance Service. Calls answered day and night.

EVANSTON FIREPROOF WAREHOUSE
Clean, Dry and Absolutely Fireproof Storage
Special Piano Room, Chairs and Tables for Rent, Special Rug Room, Moving, Packing, and Shipping
Non-Fireproof Storage and Main Office
1621 Benson Ave. Phone 91
Fireproof Storage
Estimates Free
1839-43 E. Railroad Ave. Phone 92

One of our Safe-deposit boxes at $3.00 a year gives you complete protection for your valuable papers. It also gives you peace of mind.

CITY NATIONAL BANK

OFFICERS

Joseph F. Ward, President — William S. Mason, Vice-President
Charles N. Stevens, Cashier — Hurd Comstock, Asst. Cashier

R. WILLIAMSON & CO. Washington and Jefferson Sts. CHICAGO, ILL.
Manufacturers of
LIGHTING FIXTURES OF EVERY STYLE OR PERIOD

Salter Herbert (Elizabeth) r 624 Foster
Salvation Army Industrial dept 705 Reba pl
Sameit Emma (wid Henry) r 732 Michigan av
Samlinoki Inganate (Frances) lab r 1741 Dodge av
Samlinski Paul (Josephine) lab r 1741 Dodge av
Sammons F E (Mary) salesman r 1031 Madison av tel 3459-R
Sampson Lillie Miss maid r 1735 Asbury av
Samson Wm asst engr fire dept r 824 Oakton
Samson W H r 824 Oakton
Samuelson Albin with J Samuelson r 1941 Jackson av
Samuelson Emma (wid Otto) r 1413 Emerson
Samuelson Esther Miss bkpr r 1941 Jackson av tel 1012
Samuelson J (Christina) ladies tailor 608 Dempster tel 443 r 1941 Jackson tel 1012
Samuelson Lina Miss maid r 1703 Ridge av
Samuelson Louise Miss maid r 904 Michigan av
Samuelson Ruth r 1941 Jackson av
Samway Annie L (wid Thomas W) r 928 Custer
Samway Bessie E Miss stenog Evanston News Co r 928 Custer
Samway Joe H carp r 928 Custer
Sanband John barnman Borden's Condensed Milk Co
Sandbeck Peter chauffeur r 1518 Chicago av
Sandberg Jenny Miss nurse r 221 Dempster
Sandberg O G (Hannah) pastor Emanuel M E Church r 627 Grove tel 4755
Sandblom Al (Emma) lab r 912 Simpson

Store Phone Evanston 98. Residence Phone Evanston 2903

Western Casket & Undertaking Co.

WM. H. SCOTT, Manager
Formerly with J. L. Hebblethwaite.
Our North Shore Store at Evanston carries a line of Caskets from the cheapest crepe casket to the richest mahogany. Therefore we are prepared to serve the laboring man and the rich man at a big saving to both. First-class service and courteous treatment guaranteed. Automobile service furnished.

M. Foley Company
Mason, Cement and Street Paving Contractors
716 Main Street, Evanston. Phone 175. Yard Phones, 4373-3866

Sandblom Cecilia Miss dressmkr r 912 Simpson
Sanders Albert D (Rebecca C) r 1227 Elmwood av tel 484
Sanders Amy Miss r 1227 Elmwood av
Sanders A D Jr r 515 Dempster
Sanders Grace Miss bkpr r 1565 Maple av
Sanders Julia Mrs r 1565 Maple av
Sanders Raymond Y r 2325 Hartray
Sanden Ruth Miss r 1227 Elmwood av
Sanderson John C (Bertha) steel constructor r 2705 Hartzel tel 4591
Sanford Helen Miss teacher Foster School r 1815 Wesley av
Sanford Ella Miss r 1243 Judson av
Sandgreen Axel teamster r 2128 Asbury av
Sands L Miss r 1640 Forest av tel 248
Sandstrom J M (Ida) painter r 815 Chicago av
Sandusky Fred (Johanna) tinner 809 Lee
Santramee Johan (Elizabeth) driver r 1006 Church
Santmyers C E Mrs r 724 Washington
Santmyers James L decorator r 724 Washington
Santowsky Fred tinner r Lee
Sargent Clara Mrs r 1625 Judson tel 3524-R
Sargent Geo (Elizabeth) Ry Supply Fischer Bldg Chgo r 1711 Hinman av tel 9402
Sargent Geo M Mrs r 1502 Hinman av tel 61
Sargent Leroy H (Emily) real estate r 1009 Davis
Sargent Milton (Augusta) lab 1433 Fowler av

John C. Schuett Office 1620 Sherman Ave. EVANSTON - ILLINOIS
Dealer in Improved and Unimproved Farms
Sold or Exchanged in Illinois, Wisconsin, Iowa, Nebraska, Michigan, and North and South Dakota
PHONE CONNECTIONS

John A. Shellberg Decorating Co.
Exterior and Interior Painting. Paperhanging, Tinting, Wall Papers, Grass Cloth.—PAINTING CONTRACTORS—Estimates Furnished
Phone 3731. 828 Custer Ave., Evanston, Ill. Residence 811 OAKTON ST.

CHICAGO OFFICE
164 N. Michigan Ave.

Established 1854

HYDE PARK OFFICE
1522 East 53rd Street

C. H. Jordan & Co.

FUNERAL DIRECTORS

Telephone 449
EVANSTON

612 Davis Street, Evanston, Ill.

Sasinski Jos (Vava) lab r 1818 Lyons
Sass Bernard F clk r 1414 Crain
Satterlee Gale (Richie) actor r 1222 Elmwood av
Saunders Carrie Mrs r 1613 Greenwood av
Saunders Henry lab r 905 Grove tel 2911
Saunders Louis (Alice) lab r 1819 Ridge av
Saunders Sam (Carrie) lab r 1613 Greenwood
Saunders Spencer student r 1819 Ridge av
Sarage Chas H C retired r 1734 Ridge av tel 3873
Savage L E (Winnie) decorator r 1313 Chicago av tel 3639
Savage Richard J (Mary) mfgr r 2404 Noyes
Savage Thomas decorator r 1326 Chicago av
Savage Robt H retired r 2523 Harrison tel 2470
Saville John A (Isabelle) Western Elec Chic r 809 Washington tel 3148-R
Saville John K Marx Mfg Co r 1136 Oak av
Sawer L Mrs r 921 Monroe
Sawin B F r 1106 Crain
Sawyer Louis M (Salamda M) retired r 1031 Maple av tel 1071
Sax Axel carp r 1321 Ashland av tel 3717
Saxe Edna M Miss stenog W C T U Chgo r 803 Greenleaf
Saxe Hattie P Mrs r 803 Greenleaf
Saxe Milton P carp r 803 Greenleaf
Sayer G M (Amelia) foreman McNeil & Higgins Chic r 1810 Sherman av tel 4028

GEORGE B. CURRIER Pillsbury's Best FLOUR Gold Medal and Ceresota
Grain, Feed, Hay and Straw. Rolled Feed a Specialty.
709-11-13-15 Chicago Ave. TELEPHONE 2646 EVANSTON, ILL.

HINGKLEY & SCHMITT, Inc.
Telephone Evanston 980 1919 Asbury Ave.
Distributors of Waukesha Table Water

We do Developing, Printing, Enlarging and Copying.
We make Lantern Slides, Interior and Exterior
View Work, Flash Lights, Etc.

THE CAMERA SHOP

PHONE 1075

614 Davis St., Evanston, Ill.

Sayer Luella Miss student r 1810 Sherman av
Sayles Frank (Dorothy) chauffeur r 524 Davis
Scaff Henry T (Nellie) teamster r 1030 Davis
Scanlon John (Anna) driver r 1610 Darrow av
Sceehan Joseph J (Ellen) hotel r 812 Main
Schaak Martin (Katie) lab r 1030 Ashland av
Schabeck Anna Miss clk r 807 Chicago av
Schabeck Frank (Sophia) com trav r 807 Chicago av
Schabeck Margaret Mrs r 807 Chicago av tel 2728
Schabeck Margaret Miss clk r 807 Chicago av
Schabeck Michael E clk 807 Chicago av
Schabeck Mike clk 807 Chicago av
SCHACHTER J (Schachter & Victor)
SCHACHTER & VICTOR (J Schachter and A Victor) props The Victor Pharmacy 1328 Greenleaf tel 4225
Schack Jake (Lizzie) lab r 1317 Madison
Schad H Miss cook r 1037 Michigan
Schad Marie Miss r 521 Grove
Schade Ernest clk r 807 Mulford
SCHAEFER BROS undertakers emblamers and funeral directors 1573 Maple ave tel 251
Schaefer Cuthbert (Corinne) cons engr First Nat Bank Bldg r 1115 Church tel 3207-R
Schaefer Eva Mrs r 909 Grove
Schaefer Geo (Laura) agt r 1211 Chicago av
Schaefer H P (Martha) pipeman fire dept r 703 Seward
SCHAEFER JOS S (Florence) undertaker r 1119 Foster tel 2311

James Wigginton
Phone 486. 1320 Simpson Street
CONTRACTOR FOR
MASON WORK
CONCRETE WORK
CEMENT WALKS
FLOORS & DRIVES
Sewers, Water Mains
House Drains, Etc.

HALLMAN & FRIEDRICHS

PAINTING AND DECORATING CONTRACTORS.
Fine Interior Work our specialty. Estimates furnished.

Phone 4709
520 Dempster Street

Phone 2208
Residence: 931 Wesley Ave., Evanston

The Evanston Decorating Co., Inc.
Fine Interior Work. Exterior Painting. Wall Papers. Grass Cloths, Etc. Paints, Oils, Glass, Etc. Tel. 181 1576 Maple Ave., EVANSTON

AUGUST RODELIUS
The Reliable Jeweler at Evanston
827 Davis St. Phone 2635 Evanston

SCHAEFER MARTIN (Barbara) (Schaefer Bros) r 1573 Maple av tel 251
SCHAFFER G C (Virginia) pres Chgo Evening Post r 1704 Judson av tel 315
Schaffer Harry (Martha) fireman r 703 Seward
Schaffer John r 944 Chicago av
Schall Gus driver r 919 Foster
Schamalla Mrs r 1235 Hinman av
Schamause Fanny maid r 1242 Judson av
Schanks Arabella (wid David) r 1615 Greenwood tel 3314-L
Scharff John P (Edith) interior decorator 1260 n state Chic r 1635 Hinman av tel 1606
Scharff Louis (Sophia) machinist r 912 Church
Schark Mary maid r 2425 Park pl
Scharstein Charlotte Mrs r 609 Oakton
Scharstein Louis (Lenorna) painter r 609 Oakton
Schatz Kathrine Miss student r 1565 Maple av
SCHATZ WILLIAM J (Belle) Justice of the Peace, Real Estate Insurance and Notary Public 636 Davis tel 2267 r 1565 Maple av tel 2843
Schaub Edward L (Alma) professor r 2440 Orrington ave tel 3666
Schaul Ben (Elzie) gardner r 930 Florence av
Schaul John gardner rms 930 Florence av
Scheibe Ed retired r 802 Washington
SCHEIBE EDNA F bkpr G B Currier r 907½ Chicago av
Scheibe Elias (Nellie) clk r 907½ Chicago av

The Avenue House
offers every modern convenience and comfort to refined families and guests wishing to be away from the noise and dust of the city.
Noted for Cuisine Service and Courtesy

EVANSTON'S
Leading Hotel
TELEPHONE 1110
Chicago Avenue and Davis Street

AUGUST RODELIUS

JEWELER---OPTICIAN

Repairing of complicated Watches and Clocks. Old Jewelry altered and made over like new at reasonable prices

827 Davis St. Phone 2635 Evanston

SCHEIBE G C (Josephine) dealer in Staple and Fancy Groceries 601 Dempster tel 2525 r 1019 Elmwood av tel 2891

SCHEIDENHELM F J cashier State Bank of Evanston r Wilmette

Scheldberger Margt. (wid Matthew) r 1424 Lake

Schellgren Alma Miss maid r 614 Clark

Schelskey Paul (Martha) police officer r 1914 Darrow av

Schelski Mat lab r 1725 Darrow av

Schelsky Joseph (Bertha) policeman r 1533 Crain

Schema Anna (maid 826 Forest av

Schenck Anna Mc Mrs r 816 Hinman av

Scherer Carl (Freida) clk r 2115 Wesley av

Scherer Minnie Miss r 2115 Wesley av

Schermerhorn W D Rev (May) prof N W U r 562 Cook

Scheuber Fred G Mrs r 1433 Crain

Scheuber John G Rev (Freida) pastor St John's Evang German Church r 1433 Crain tel 3153-L

SCHEURMANN THEO (Minnie C) Real Estate r 805 Michigan av tel 538

Schevenius Carl W (Alice) professor Theology and History r 1610 Maple av

Schieble Frank M (Isabel) bonds r 2802 Harrison tel 3197-R

Schiener Gussie maid r 1641 Hinman av

Schiller C E (Matilda) r 1112 Warren

Schilt Peter (Margaret) gardner r 1230 Wesley av

SEEDS, FLOWERING BULBS AND HARDY PLANTS

CUT FLOWERS AND FLORAL DESIGNS

LOUISE C. KADLEC

Phone 2050 820 Church Street Evanston, Ill.

Nursery 2 miles west on Church Street, Phone 1674

Northwestern Heating and Plumbing Company

PHONES 2693 & 3017

(REAR OF) **1574 Sherman Ave.**

INDEX BUILDING

Elmer W. Fox, Manager
C. S. Wallace, President.
Conrad Schmeisser, Secretary.
E. Major, Vice-President.
Geo. A. Kearney, Treasurer.

EARN WHILE YOU LEARN
Northwestern Training School for Nurses
$15 to $25 per week while taking lectures. Course consists of six months' Hospital and Sanitarium training, and one year's lecture work, resident or non-resident.
Nurses' Registry. Male and Female Nurses furnish. Call or phone Evanston 2818. 2237 Sherman Ave., Evanston, Illinois

ENCOURAGE HOME INDUSTRY BY EATING
P. & M. R. Putnam HOME-BREAD
Made and Baked in Evanston in one of the most Sanitary and best equipped bakeries in the Country. Pure, Sweet and Clean. Ask Your Dealer.
EVANSTON'S MODEL BAKERY
C. H. PUTNAM, Prop. Phone 4020 537-39 CUSTER AVE.

SCHIMBERG JOHN (Margaret) mngr Evanston bldg Material Co r 1024 Sherman av
Schimberg John clk r 737 Ridge av
Schimberg Leo clk r 737 Ridge av
Schimberg Mary Miss clk r 737 Ridge av
Schimberg Peter (Margaret) dry goods 521 Main tel 1246 r 737 Ridge av
Schimanski Joslf (Millie) lab r 1635 Washington
Schieler Philip P (Minnie) laundry r 1722 Ashland av tel 1133
Schlehalm Emil (Elizabeth) Cleaning and Dyeing 2005 Maple av tel 4471
Schleslinger Anna Mrs r 1016 Lake
Schlitz Michal lab r Church 2 hs of canal
Schlundt Carl F (Nellie) mngr American Steel Foundries Chgo r 2406 Park pl tel 4520
SCHMEISSER CONRAD (Anna) plumber gas fitter house drainage steam and hot water heating contractor 1709-11 Sherman av tel 455
SCHMEISSER C secy Northwestern Heating and Plumbing Co r 1709 Sherman av tel 455
Schmidt Anna Mrs (wid Peter) 930 Sherman av tel 3376-G
Schmidt Annie Miss r 103 Chicago av
Schmidt Charles J r 2623 Harrison
Schmidt Edgar F (Helen) salesman Mears-Slayton Lumber Co r 1020 so boul
Schmidt Edw (Emilia) carp r 1004 Wesley av
Schmidt Elsie L Miss bkpr r 2905 Harrison

EXCLUSIVE AGENCY FOR EVANSTON
The Famous Martha Washington Candies
Also MORSE'S and WHITMAN'S
ALL SIZES AND PACKAGES
COLWELL'S UNIVERSITY DRUG STORES
601 DAVIS ST. PHONE 24 EVANSTON, ILL. 821 NOYES ST. PHONE 730

The
Evanston Art and Stationery Store
JOHN A. SMITH, Proprietor
EXPERT PICTURE FRAMING POPULAR PRICES
715 Church St., Evanston, Ill. Tel. 2706

Schmidt Emil r 1423 Oakton
Schmidt Ernest C carp r 1004 Wesley av
Schmidt Fred painter r 1526 Main
Schmidt Fredericka (wid Fred) r 103 Chicago av
Schmidt Fred G (Emma) foreman Mears-Slayton Lumber Co r 1100 Cleveland
Schmidt Heinrich A student r 1241 Emerson
Schmidt John gardner r 1318 Forest av
Schmidt John (Minnie) bricklayer r 1240 Wesley av
Schmidt John (Mary) teamster r 1415 Crain tel 3259-W.
Schmidt John (Elsie) milkman r 606 Mulford
SCHMIDT JOHN F (Nina) carpenter, builder and general contractor office and res 711 Washington
Schmidt Josefine Miss r 930 Sherman av
Schmidt Michael driver Johnson Express r 907 Gaffield pl
Schmidt Michael (Agnes) farmer r 1432 Washington
Schmidt Wm (Bertha) hoister r 1919 Lake
Schmidt Wm A (Anna) painter cont 526 Main
Schmit Catherine Mrs r 1019 So Boulevard
Schmit Henry cement cont r 1032 Ashland av
Schmit Margaret Miss r 1019 S Boulevard
Schmit Wm painter r 1019 So Boulevard
Schmitt Barbara Miss clk r 1032 Sherman av
Schmitt Bertha Miss maid r 1130 Madison
Schmitt Frank r 807 Asbury av
Schmitt John Jr carp r 1032 Sherman av
Schmitt Lena Mrs r 639 Asbury
Schmitt Lilly Miss laundress r 639 Asbury av

YOU CAN HAVE THE BEST,
Cleanest, Whitest, Household Linen in America at a cost far less than it can be done up for in your home at . . . . . .
Nelson Brothers Laundry Co.
EVANSTON AND WILMETTE
Telephones 422 and 489 Telephone 2

Cleaning, Dyeing and Repairing
Done by the
EVANSTON PANTITORIUM
1619 Sherman Ave., Evanston Telephone 619

Chandler. EVANSTON
MESSENGER AND PARCEL DELIVERY
TELEPHONE 123. 630-632 DAVIS STREET

Schmitt Marie Miss maid 1032 Sherman av
Schmitt Orsuna (wid John) r 1022 Florence av
Schmitt Susana (wid John) r 1032 Sherman av
Schmitz Martin (Ann) barn foreman Mears-Slayton Lumber Co r 709 Custer av
Schnable Geo prof N W U r 819 Simpson av tel 1053
Schnase Chas F (Louise) janitor r 1709 Ridge av
Schnath Geo F r 719 Seward av
Schneider Geo W (Hazel) col N W Ry r 1121 Washington
Schneider L W (Bessie) barber r 622 Davis
Schnekl Chas retired r 1720 Emerson
Schnider Gertrude Miss maid 1119 Judson av
Schumacher Walter driver Mochon's
SCHOWE HERMAN bakery 930 Chicago av tel 3886
Schoenthaler Robt B (Anna L) western mgr Gilbert Clock Co Chgo r 1030 Dempster tel 3616-J
Schoeppe F O salesman Edw Hines Lumber Co r Wilmette
Schofield Eunice teacher Lincoln school r Park Apts D 2
Schofield Irma Miss bkpr r 1202 Sherman av
Schomaker Fred (Lizzie) lab r 621 Oakton
Schomburg William (Tillie) teamster r 1410 Crain
Schoos Joseph (Kate) florist r 1433 Warren
Schrader Frank lab r 575 Cook
Schram John J (Cecila) salesman r 1943 Dewey av tel 1707
Schram Theo (Selma) plaster r 2111 Ashland av

M. Weiland Florist
Telephone 2656 Funeral Work OF ALL KINDS
602 Davis Street Artistically done

North Shore Gas Company
SUPPLIES GAS FOR ALL PURPOSES IN
Winnetka and Highland Park, Ill.
A Full Line of Gas Fixtures, Stoves, Etc.

CLOTHES MADE BY US NOT ONLY FIT, BUT THEY HAVE A STYLISH AND COMFORTABLE LOOK THAT ONLY GOES WITH CAREFUL AND EXPERT WORKMANSHIP.

TELEPHONE 287

JOSEPH F. PIERSEN TAILOR 619 DAVIS STREET EVANSTON

Schramm Chas (Mary) plasterer r 2433 Noyes tel 3035
Schramm Henry (Emma) plasterer r 2104 Grant tel 4040
Schreiber Amelia Mrs r 2717 Noyes tel 3421-R
Schreiber Chris retired r 2717 Noyes tel 3421-R
Schreiber Joseph (Margaret) Joseph Schreiber & Son r Chgo
Schreiber Otto (Johanna) chauf r 1711 Emerson
Schreiber Wm (Annie) plumber r 2711 Noyes
Schreiber William (Joseph Schreiber & Son) r Chgo
Schreiber Joseph & Son (Joseph and William) upholstering 832 Custer av
Schreiber Wm C (Cristina) gardner r 1834 Ashland av tel 3295-R
Schreoder Arthur (Emma) brklayer r 1458 Florence av
Schroeder Chas driver r 1730 Darrow av
Schroeder Edward A r 2300 Colfat
Schroeder Fannie T (wid J W) r 1616 Darrow av
Schroder Frank (Emma) driver r 1511 Lake
Schroeder Fred (Frederika) teamster r 1730 Darrow av
Schroeder Helen Miss tel oper r 330 Asbury av
Schroeder John (Mary) lab r 424 Rinn
Schroder Max (Lena) lab r 1513 Lake
Schroeder Wm F (Lizzie) brklayer r 1731 Dodge av tel 3929
Schroeder W H (Caroline) lab r 330 Asbury av
Schuath Geo (Dora) cigars & tobacco r 719 Seward tel 4223
Schuett Charles (Margarete) with Consumers Co r 2020 Pratt ct

Hot Water Heating, Boiler Repairing, Radiators, Boilers and Pipe Covering

WILLIAM V. RAKE

WRITE FOR ESTIMATES
Phones 227 and Wilmette 71

1945 Central Street

Tobias Millinery and Furs
EVANSTON, ILLINOIS

Surveyors GREELEY-HOWARD CO.
SUITE, 1016 City Hall Square Building
139 No. Clark St. CHICAGO
Forty Years' Experience in North Shore Surveying
M. L. GREELEY, Vice-Pres. and Treas. Phones: Randolph 6008, Auto. 42-343 WINNETKA Phone 605 W.

Schuett Chas J (Margaret) r 2020 Pratt ct
Schuett Chas J grocer 1027 Sherman av
Schuett Edw J salesman r 2026 Pratt ct
Schuett Elsie Miss maid r 917 Main
Schuett Frank (Pauline) lab r 1409 Washington
Schuett Fred W (Marie) sewing machines r 2026 Pratt tel 472
Schuett F J (Tillie) electrician r 1116 Monroe
SCHUETT JOHN C real estate loans renting and insurance agent 1620 Sherman av r 2010 Pratt ct phone 741
SCHUETT JOHN C JR mngr J C Schuett r 2010 Pratt ct
Schuett Wm (Mary) lab r 1025 Ashland av
Schuette Freda Miss nurse r 2026 Orrington av
Schuh Rose Miss cook r 1026 Sheridan rd
Schuler Phil P r 1722 Ashland av
Schultz C C clk J Westreicher r 240 W[illegible] ct
Schultz Edw C (Gertrude) teamster Geo Karsten Co r 1827 Darrow av
Schultz John teamster r 1616 Maple av
SCHULTZ LOUIS painter and decorating cont paperhanging 2011 Pratt ct phone 1493
Schultz Marie C Miss confectioner 1017 Central tel 938
Schultz Nicholas (Mary) steamfitter r 1235 Leon tel 497
Schultz Rudolf (Minnie) janitor r 1823 Darrow av
Schultz T city police r 1569 Dodge av
Schultz chauffeur Marshall field r 911 Chgo av
Schulz Albert lab 1569 Dodge av

GEORGE BELCK, PRACTICAL FURRIER
Furs Cleaned and Repaired
Phone 1390. 1520 Sherman Ave., Evanston

A. S. ADAMS, Pres. and Mgr. **Electric Commercial Co.** Phone Evanston 2894
Modern Illuminating Fixtures Designed and Constructed.

A. SEAMAN, Sec'y and Treas. **Electrical Constructors and Engineers**
"The House of Service and Quality"
804 Davis St., Star Theatre Bldg., Evanston, Ill.
Specialists in Maintenance and Repairs

One of our Safety Deposit Boxes gives you complete protection for your Valuables. Rates on request.

Evanston Trust and Savings Bank

PHONE 89 EVANSTON **915 CHICAGO AVE.**

Schultz Augusta (wid Carl) r 2107 Wesley av
Schulz Frank lab 1569 Dodge av
Schulz Mary Miss r 2107 Wesley av
Schulz Olga Miss maid r 511 Hamilton
Schulz Otto C (Hilda) chauf r 930 Sherman av
Schumacher Emma Miss r 1414 Greenwood tel 4176
Schumacher Franz A (Mary) traveling salesman r 2403 Hartzel
Schumacher Helen Miss bkpr r 1414 Greenwood
Schumacher Lillie Miss clk r 1414 Greenwood
Schumacher Minnie (wid Louis) r 1414 Greenwood
Schumacher Walter clk r 1533 Dempster
Schumann Geo (Martha) gardener r 1033 Ashland av
Schumer Anna Miss dressmaker r 748 Wesley av
Schumer Margaret Miss dressmaker r 748 Wesley av
Schumer Mary Miss stenog Evanston Lumber Co r 1602 Main
Schumer Mike lab r 748 Wesley av
Schumer P (Anna) greenhouses r 748 Wesley av
SCHUMER M (Gertrude) coal wood coke also flour feed hay grain straw mill stuff and poultry food 834 Custer av phone 192 r 1602 main phone 3317-J
Schuon Bertha Mrs maid 417 Lee
Schutz Anton (Barbara) tinner r 1211 Washington
Schutz John N clk r 1211 Washington
Schutz Kathryn (wid Peter) r 1930 Darrow av tel 3374R
Schutz Nick hot water heatg cont r 1235 Leon

Painting *Decorating*
Cabinet Work, Furniture Repairing, Upholstering, Draperies

C. D. MACPHERSON

1570 Sherman Avenue **EVANSTON**
Telephone 250 **Estimates and sketches furnished**

FENCING WIRE-WOOD-IRON

Concrete Posts Last a Lifetime To use wood posts for any kind of fencing means you have not investigated the low cost of our Concrete Posts. All sizes and kinds.

Federal Combination Fence Co.
8 S. Dearborn St. Hartford Bldg. Chicago, Ill.
Phones—Randolph 2944; Central 4016

FARM, FIELD AND POULTRY FENCING. Send for 40-page catalogue. See our new line of fencing for front and back yards

GALVANIZED IRON CORNICES, TIN, COPPER AND SHEET IRON WORK AT
CHARLES E. ARNOLD
Phone 266 *823 DAVIS ST., EVANSTON, ILL.*

J. L. HEBBLETHWAITE
1610 MAPLE AVE.
PHONE 130 EVANSTON
CALLS MADE DAY OR NIGHT
Undertaker, Embalmer and Funeral Director
AUTO AMBULANCE

Schuyler Henry architect Chgo r 1935 Sherman av tel 2223
Schwake Fred clk G C Scheibe r 1320 Ashland av
Schwake Helena Miss maid r 1320 Ashland av
Schwake Wm F (Anna) butcher r 1320 Ashland av
Schwall Anton (Jane) barnman r 1511 Wilder
Schwall Robt (Sophie) teamster r 1328 Ashland av
Schwartz Laura Mrs r 1326 Washington
Schwartz Rollin (Laura) physician 624 Davis phone 207 r 1326 Washington
Schwender John (Maud) lawyer Chgo r 1220 Crain tel 1305
Schwenker August W (Anna) r 1923 Maple av
Schwind Anna Miss r 1327 Warren
Schwind Anthony gardner r 1327 Warren
Schwind Mary Miss r 1327 Warren
Schwind M (Elizabeth) gardner r 1327 Warren tel 3745
Schwindt Chas (Mary) lab r 532 Wesley av
Schwindt Fritz lab r 532 Wesley av
Schloastyka S lab r 1612 Greenleaf
Scofield Eunice L Miss teacher r D Park apts
Scott Andrew garnder r 822 Crain
Scott Anna C (wid Elmer) r 1031 Ridge av tel 1570
Scott Arthur prof C U r 1931 Orrington ave
Scott Arthur G lab r 822 Crain
Scott Charles W (Grace) dept mngr Jones Manville Co Chicago r 79 Sheridan terrace tel 8884 Birchwood
Scott Donald bonds, r 1931 Orrington av

30 COMPLETE DEPARTMENTS
THE STORE THAT SELLS EVERYTHING
Rosenberg's
EVANSTON

TELEPHONE 285

MASON & SMART

1580 SHERMAN AVENUE Evanston, Ill.

Real Estate, Bonds, Mortgages

Scott Dorothy Miss student r 1958 Sheridan rd
Scott Ellen J Mrs solicitor for magazine r 717 Washington
Scott Esther Miss teacher r 1407 Emerson
Scott E linotype opr Bowman Pub Co 919 Hinman
Scott Frank (Sarah) chauffeur 2034 Ashbury av
Scott Geo W (Sarah) contr & build r 1939 Maple av
Scott H M Mrs r 1931 Orrington av tel 2270
Scott James T (Susie) clk r 2536 W Railroad av
Scott John A (Maltilda) prof N W U r 1958 Sheridan rd tel 1896
Scott John F (Anna) retired r 1407 Emerson
Scott Nancy Mrs maid 1023 Maple av
Scott Norman B r 122 Keeney
Scott Robert L (Ethel G) Carson Pirie Scott & Co Chgo r 404 Lake tel 272
Scott Susan Mrs r 822 Crain
Scott Virgil M (Louise) chauffeur r 202 Greenwood bd
Scott Walter D r 619 Cook
SCOTT WM H (Adelaid) mngr Western Casket & Undertaking Co r 1514 Elmwood av phone 2903
Scott Wm W (Emma) houseman r 1734 Asbury av tel 2038
Scovil M M Mrs r 1922 Sheridan rd
Scoville Henry T (Evie) clk r 932 Hinman av tel 1685
Schribner Edwin M (Violet) mngr Arrow Elect Co Chgo r 1404 Judson av tel 29
Scripps C L r 522 Church

ORIGINAL CABINET CO.
MILL WORK AND FINE INTERIOR FINISH
Telephone 107
721-25 CUSTER AVENUE, EVANSTON

JOHN VICTOR LEE
DRUGGIST
Toilet Articles, Druggists' Sundries, Cigars, Prescriptions Carefully Compounded Day and Night
THREE PHONES { FIVE-SIX-SEVEN / FIVE-SIX-EIGHT / FIVE-SIX-NINE
N. E. Cor. Main and Chicago Ave.
EVANSTON

PORTER'S TREES AND SHRUBS
Evanston Nursery
Emerson St.
1-4 Mile West of Canal
Tel. Evanston 997
LANDSCAPE GARDENING

Scripps George B Mrs r 522 Church
Scruggs C B r 1914 Asbury av
Scudder Dorothy Miss student r 1314 Judson av
Scudder Jean Miss r 1314 Judson av
Scudder Marie Miss r 1314 Judson av
Scudder W T (E G) syrup ref 154 W Erie Chgo r 1314 Judson av tel 1835
Scull Dorothy maid r 1414 Forest av
Sculler Nick (Kate) lab r 1218 Oakton
Scurlock Geo (Blanch) contr r 824 Hinman av
Seaberg Minnie Miss maid r 330 Greenwood bd
Seaborg Alfred (Anna) shipper Mark Mfg Co r 1911 Dewey av
SEABURG ALFRED (Anna) secy-treas Workers Co Mercantile Co r 1911 Dewey av
SEAMAN A (Celia) secy and treas Electric Commercial Co r 1634 Chgo av phone 3601
Seaman Wm A r 304 Rinn
Searles Chas (Pearl)chauf 930 Custer av
Searles Charles C (Grace) dentist Lyons bldg Chgo r 1565 Asbury av
Searles John (Althea) driver r 1919 Lyons
Sears Jessie Mrs r 822 Judson av tel 3707
Seaverns Anna Miss Curtin wks 520 Davis tel 731
Seaverns E M Mrs r 520 Davis
Sebastian Don B (Ethel) fuel agt Rock Island r Forest Annex
Sebastian John Mrs r 1005 Forest av

Meyer & Co. Call on them for Coffee Cakes of all kinds, Pies, etc.
1618 SHERMAN AVENUE TELEPHONE 71 EVANSTON

We Carry All Victor Records
WILLARD E. ERICSON, Inc.
VICTOR VICTROLAS
603 Davis St. Phone 4523 Evanston
Prompt Delivery Service to all North Shore Towns

3 Phones: 337, 338 and 339

Daniel's Pharmacy

"The Penslar Store"

If you are too far away Telephone and we will deliver your orders
Prescriptions called for and delivered. Sub-postal Station No. 2
MAPLE AVENUE AND FOSTER STREET

Secrist Horace (May) prof N W University r 2303 Ridge av tel 3190-L
Seefurth August r 2720 Noyes
Seefurth Elmer clk r 1618 Orrington av
Seefurth Howard clk r 1618 Orrington av
Seefurth John (Martha) clk r 1618 Orington av
Seeling Max (Martha) tailor r 1211 Michigan av
Seelye Frank (Flora) salesman r 724 Judson av tel 3182-W
Seelye Isaac H Mrs r D Park apts phone 2262
Seery Elizarbeth Mrs housekeeper r 2658 N. Prairie av
Seery Gertrude Miss teacher r 1111 Foster tel 3167-L
Seery Michael foreman Chgo Tel Co r 1111 Foster
Segar Charles N (Ruth) bldg supt R S Bloum Chgo r 908 Main
Segerlund Hugo chauff r 1308 Sherman av
Segerlund M Mrs r 1308 Sherman av
Segren Minnie Miss laundress r 1213 Cleveland
Segren Rudolph painter r 1213 Cleveland
Seiberg Carl carp r 2122 Harrison
Seidel P r 1423 Oakton
Seidenger Erwin C (Frida) frm Marks Bros 700 Greenleaf
Seifert Paul r 811 Washington
Seiler Margaret Miss maid r 1335 Asbury av
Seiler Otto E r 1827 Wesley av
Seiler Teresa Miss maid r 1325 Asbury av
Seilheimer John (Minnie) chauf r 517 Elmwood av

EVANSTON FIREPROOF WAREHOUSE
STORAGE, MOVING, PACKING, SHIPPING
Non-Fireproof Storage and Main Office
1621 Benson Avenue Phone 91
Fireproof Storage
1839-43 E. Railroad Avenue Phone 92

DAVID N. OLSON

Funeral Director and Embalmer

906 CHICAGO AVE. Phone 600 EVANSTON
Ambulance Service. Calls answered day and night.

The operations of this bank are under the eye and inspection of the United States Government, which makes it an absolutely safe place to deposit your money

Capital and Surplus $250,000.00

CITY NATIONAL BANK

Selberg Lars driver r 1108 Church

SELLBERG P (D) boots and shoes and fine shoe repairing 602 Dempster phone 941 r 603 Dempster phone 317

Selleck John electrician r 1812 Sherman av

Sellery A B dentist Venitian bldg r 1209 Michigan av tel 3761

Sellery Gertrude Miss r 1209 Michigan av

Sellery Robert Mrs r 1209 Michigan av

Seman Pearl Miss r 304 Rinn

Seman Wm (Mary) painter r 304 Rinn

Sembach Josephine Miss r 942 Chgo av

Sembach Mary Mrs r 1418 Ashland av

Sembach Dm (Laura) lab r 1418 Greenleaf

Semmerling Clara Miss seamstress r 103 Chgo av

Semple Carter B (Floyd) com trav r 746 Hinman av tel 3051

Senius Christiane Miss nurse 1801 Asbury av

Sepakn Anthony (Josie) driver r 1562 Florence av

Serels John (Alfia) lab r 1723 Lyons

Serneson Henry janitor r 1400 Washington pl

Sesteheran Peter (Josephine) driver r 2151 Ridge av rear

Sesterhenn Anna Miss maid r 2713 Walnut av

Sesterhenn Cecilia Miss r 2320 Central

Sesterhenn Jno (Elizabeth) carp cont r 2320 Central

Setar Peter retired r 304 Ridge av

Setler Effie Mrs r 707 Grove

Severson Thomas G (Mary) collector N W r 1145 Sherman av

R. WILLIAMSON & CO. Washington and Jefferson Sts. CHICAGO, ILL.
MANUFACTURERS
BEFORE SELECTING LIGHTING FIXTURES, SEE US.

Store Phone Evanston 98 **Residence Phone 2903**

Western Casket & Undertaking Co.

New North Shore Undertaking Parlors are located at 1007 Davis St., Evanston, under the management of Wm. H. Scott, who for the last eight years has been with J. L. Hebblethwaite of Evanston. Automobile service furnished.

M. Foley Company
Mason, Cement and Street Paving Contractors
716 Main Street, Evanston. Phone 175. Yard Phones, 4373-3866

Severson Walter machinist r 1145 Sherman av
Sexton Herbert B (Edith) ins broker 175 W Jackson boul r 1028 Grove tel 562
Sexton Kate Miss r 2126 Orrington av
Sexton Thos D (Helen C) with Joliet Stone & Quarry Co Peoples Gas bldg r 2711 Harrison tel 2284
Shade R C (Catharne) painter cont 832 Custer av
Shaffer Carrol (Pauline) newspaper Evening Post Chgo r 1719 Hinman av tel 1099
SHAFFER F G chief of police r 1326 Elmwood av phone 78
Shaffer Harry (Elizabeth) vacuum cleaner r 2110 Maple av tel 2660
SHAFFER JOHN C (Virginia) pub The North Shore Review r 1704 Judson av phone 315 and prest Evening Post Chgo
Shaffer L (Rose) tailor 801 Chicago av phone 867
Schaffer Ruth Miss water clk City Hall
Sharf Fritz (Elizabeth) gardner r 2126 Lake
Shank A Simmons Mrs r 1615 Greenwood
Sharp Chas (Eunice) driver r 1715 Greenwood
Sharpe A J Mrs r 739 Forest av
Sharpe Edwin C r 845 Chicago av
Shaw Frank S (Helen) with Webster Mfg Co Chgo r 1426 Hinman av tel 1494
Shaw F D (Edith) asst mngr Natl Biscuit Co r 2707 Walnut
Shaw Geo Permit clk City Hall
Shaw George (Bridget) ins agt r 1126 Sherman av

John A. Shellberg Decorating Co.
Exterior and Interior Painting. Paperhanging, Tinting, Wall Papers, Grass Cloth.—PAINTING CONTRACTORS—Estimates Furnished.
Phone 3731. 828 Custer Ave., Evanston, Ill. Residence 811 OAKTON ST.

John C. Schuett Office, 1620 SHERMAN AVE. EVANSTON -:- ILLINOIS
FIRST MORTGAGES FOR SALE
REAL ESTATE BOUGHT, SOLD AND MANAGED
Phone Connections

CHICAGO OFFICE
164 N. Michigan Ave.

Established 1854

HYDE PARK OFFICE
1522 East 53rd Street

C. H. Jordan & Co.

FUNERAL DIRECTORS

Telephone 449
EVANSTON

612 Davis Street, Evanston, Ill.

Shaw G wks pub service r 1313 Chicago av

Shaw James C (Marybell) shirt mfg 706 Marquette bldg r 2004 Isabella tel 3252-L

Shaw L I prof N W U r 522 Church tel 3814

Shay James police officer r 1464 Elmwood av

Sheo Dan (Mary) horseshoer r 2112 Asbury av

Shea Michael plasterer r 1712 Oak av

Shedd A F r Greenwood Inn

SHEDD HENRY S (Helen C) lawyer 140 S. Dearborn Chgo r 1619 Ashland av phone 3511-J

Shedd H W Wentworth student r 1619 Ashland av

Sheehan Nora M Miss maid r 1632 Wesley av

Sheets F A Rev (Emily) lecturer r 1930 Sheridan rd

Sheffield Cornelia Miss r 634 Judson av tel 3443-W

Sheffield Wm T (Anna E) secy Am International Fuel & Petroleum Co Chgo r 634 Judson av

Shehan Cathryn Miss maid r 1834 Wesley av

Shehan Margarette Miss maid r 1627 Wesley av

Shelds Kathryn Miss student r 928 Elmwood av

Shelds Wm S (Mary) civil engr 1201 Hartford av Chgo r 928 Elmwood av

Shell Chas (Bertha) teamster r 1405 Central

Shell Frank L (Cathryn) lab r 1511 Church

SHELLBERG JOHN A (Caroline) John A Shellberg Decorating Co r 811 Oakton phone 3731

SHELLBERG JOHN A DECORATING CO painting and decorating in all its branches also wall paper 828 Custer av phone 3731 r 811 Oakton

GEORGE B. CURRIER Pillsbury's Best FLOUR Gold Medal and Ceresota

Grain, Feed, Hay and Straw. Rolled Feed a Specialty.

709-11-13-15 Chicago Ave. TELEPHONE 2646 EVANSTON, ILL.

Sparkling White Rock Water
AND WHITE ROCK GINGER ALE
THE BEST ON EARTH
HINCKLEY & SCHMITT, Inc., DISTRIBUTORS
Telephone 980 Evanston Branch 1919 Asbury Ave

Our Work is Done UP to a Standard, not DOWN to a Price

THE CAMERA SHOP

PHONE 1075

614 Davis St., Evanston, Ill.

SHELLBERG LESTER decorator r 811 Oakton
Shelton Lucy B Miss dressmaker r 807 Greenleaf
Shelton Lucy G (wid Henry C) r 807 Greenleaf
Shelton Robert M clk, r 807 Greenleaf
Shelton Suse Miss clk r 807 Greenleaf
Shepard Bert L (Minnie) exp acct r 1121 Judson av
Shepard Guy C (Gertrude) Cudahy Packing Co r 938 Edgemere tel 4387
Shepard J. H. retired r 811 Washington
Shepard Leonard G r 1110 Church
Shepard Marquis M student r 1121 Judson av
Shepeskie Stanly (Helen) machist Mark Mfg Co r rear 1506 Florence av
Shepherd Chas W (Gene) asst supt Ill Steel Chgo r 1804 Sherman av tel 3743
Shepherd C decorator r 806 Grove
Shepherd R C Miss r 1724 Chicago av tel 439
Shepherd Wm T (Mary) University Art Shop Chicago av r 1724 Chicago tel 439
Shepman Fritz (Emma) teamster r 1424 Florence av
Sherener John (Marie) lab 1633 Washington
Sherer Frank (Edith) r 519 Grove tel 1495
Sherer Herbert H (Grace) supt streets r 1123 Noyes
Sherer William G (Fanny) Coffees Chgo r 519 Grove tel 1495
Sheridan A D (Mary) pub Chgo r 310 Church
Sheridan Edwin adv Chgo r 310 Church
Sheridan Lamar Miss r 718 Simpson tel 139

HALLMAN & FRIEDRICHS

PAINTING AND DECORATING CONTRACTORS.
Fine Interior Work our specialty. Estimates furnished.

Phone 4709
520 Dempster Street

Phone 2208
Residence: 931 Wesley Ave., Evanston

Evanston Building Material Co.

SUPPLIES, TEAMING, Etc.

Phone 3098. Yards and Office: Simpson St. and C. & N. W. Tks.

PACKING
MOVING
SHIPPING

STORAGE

CHAIRS AND
TABLES FOR
RENT

IREDALE FIREPROOF WAREHOUSE

Phone 955 Evanston, Ill. 1721-23 Benson Ave.

The Evanston Decorating Co., Inc.
Fine Interior Work. Exterior Painting. Wall Papers. Grass Cloths,
Etc. Paints, Oils, Glass, Etc. Tel. 181 1576 Maple Ave., EVANSTON

Sheridan T H pat lawyer r Y M C A
Sheridan Wilbur (Effie) genl sect Epworth League r 718 Simpson tel 139
Sherland L J (Anna) Sherland & Williams r 1120 Church
Sherland & Williams (L J Sherland and H G Williams) props Northwestern Garage 1622 to 26 Maple av phone 1336
Sherman A W r 636 Hinman av
Sherman Edwin r 1103 Sheridan rd
Sherman Frank (Lizzie) with Jones & Laughlin r 903 Monroe tel 1302
Sherman Roger (Martha) real estate 112 W Adams Chgo r 1512 Asbury av tel 2251
Sherman Roland r 1310 Judson av
Sherrill Wm (Haddie) with J W Butler Paper Co Chgo r 2609 Harrison
Sherwood Chas M (Florence) with F A Foster & Co r 915 Forest av tel 2095
Sherwood E W (Josephine) carp r 2026 Sherman av
Shields W S r 928 Elmwood av
Shina Emma Miss r 521 Michigan av tel 3173-W
Shina Helen Miss r 521 Michigan av tel 3173-W
Shina Joseph r 521 Michigan av tel 3173-W
Shima Judith Miss r 521 Michigan av tel 3173-W
Shima Milada Miss r 521 Michigan av tel 3173-W
Shimberg J H r 2153 Ridge av
Shimmin Robt P (Mary) Board of Trade r 2401 Pioneer rd tel 413
Shipley Carl V r 2020 Sherman av

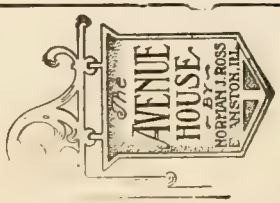

If You Feel Like Eating,
AND DON'T KNOW WHERE TO GO,
JUST TRY THE
VENUE HOUSE
Everything Neat and Attractive
Tel. 1110 Chicago Ave. an Davis St.

PHONE EVANSTON 955

STORAGE

PACKING MOVING SHIPPING

CHAIRS AND TABLES FOR RENT

IREDALE FIREPROOF WAREHOUSE, 1721-1723 Benson Avenue, EVANSTON, ILL.

Shipley Chester musician r 1825 Simpson

Shipley Ferdinand A (Irey E) pastor M E church McHenry Ill r 1811 Wesley av

Shipley John R (Emma) real estate r 1825 Simpson tel 4348

Shoberg Tillie A Mrs r F Park apts

Shoemaker Peter R (Anna W) trav salesman r 2400 Hartzel tel 3302-R

Shon Emily Miss r 1931 Orrington av

Shore E V Mrs r 614 Clark tel 1277

Short J S (Katie) carp r 625 Grove

Short Lyllian Miss teacher r 825 Foster tel 3280-R

Shorter Henry (Cora) lab r 2317 Prairie av

Shortridge G E retired r 1326 Chicago av tel 2169

Shotwell I J Mrs r 630 University pl tel 878

Shuman Edwin L literary editor Record Herald Chgo r 221 Kedzie tel 3473-L

Shuman Florence Miss nurse r 1031 Sheridan rd

Shuman R R r 1610 Ashland av

Shuman W C (Rebecca) retired r 812 Gaffield pl tel 3370-J

Shumway Edward B (Ellen) r 617 Haven tel 4094

Shumway J M r 617 Haven

Shumway P R (Harriette) prest Paper Mills Co Chgo r 1605 Hinman av tel 202

SHUTTERLY E E (Betty M) physician and surgeon 1604 Chicago av phone 184 hours 8:30 to 9:30 a m 1 to 2 p m 5 to 6 p m Sundays by appointment r 2316 Orrington av phone 1000

SEEDS, FLOWERING BULBS AND HARDY PLANTS

CUT FLOWERS AND FLORAL DESIGNS

LOUISE C. KADLEC

Phone 2050 820 Church Street Evanston, Ill.

Nursery 2 miles west on Church Street, Phone 1674

Northwestern Heating and Plumbing Company

PHONES 2693 & 3017

(REAR OF) 1574 Sherman Ave.

INDEX BUILDING

Elmer W. Fox, Manager

C. S. Wallace, President. Conrad Schmeisser, Secretary.

E. Major, Vice-President. Geo. A. Kearney, Treasurer.

ENCOURAGE HOME INDUSTRY BY EATING
P. & M. R. Putnam HOME BREAD
Made and Baked in Evanston in one of the most Sanitary and best equipped bakeries in the Country. Pure, Sweet and Clean. Ask Your Dealer.
EVANSTON'S MODEL BAKERY
C. H. PUTNAM, Prop. Phone 4020 537-39 CUSTER AVE.

Sickel John T (Emily) Board of trade Chgo r 1121 Lake tel 746
Sickels Nellie Miss teacher Lincoln schol r 1040 Hinman av
Sickels Wm A (Susan) r 318 Main
Siddall Florence cadet Washington school r 425 Lee
Siddal Hugh Wagstaff r 533 Kedzie
Siddal T P r 425 Lee
Siderstrud J Miss nurse r 1127 Hinman av
Sidley Thomas (Lillian) elec fixtures r 1142 Judson av tel 1923
Siebenbrodt John (Josephine) lab 1567 Dodge av
Sieber Edna K Miss dressmaker r 1223 Leon
Sieber Frederich J (Margaret) carpt r 1223 Leon
Sieber John A chemist r 1223 Leon
Sieburg Helma Miss maid r 1500 Maple av
Siegel Francis Miss teacher r 2837 Park pl
SIEGEL N (Bertha) prop The Chicago Furniture and Hardware store 1501 Greenleaf cor Ashland av
Siegele Bernard (Elizabeth) policeman r 2837 Park pl
Siemianski Michael (Mary) lab r 1523 Wilder
Siems John (Dora) carp r 1143 Florence av
Sigrist Fred linotpye opr Evanston Index
Silberzahn Arthur tinner r 2034 Pratt ct
Silberzvahn Henry r 1401 Washington
Silberzahn Michael lab r 2034 Pratt ct
Silberzahn M (Anna) lab r 2034 Pratt ct
Silberzahn Wm lab r 2034 Pratt ct

Northwestern Training School for Nurses
NURSES' REGISTRY. Male and Female Nurses furnished day or night, city or country.
Call or phone Evanston 2818. 2237 Sherman Ave., Evanston, Ill.

If It's Drugs or Druggist Sundries
You Will Find It at
Colwell's University Drug Stores
601-601½ Davis Street EVANSTON, ILLINOIS 821 Noyes Street
Phones 24 and 23 Phone 730

The
Evanston Art and Stationery Store
JOHN A. SMITH, Proprietor
ORIGINAL OIL AND WATER COLOR PAINTINGS. CARVED FRAMES. ARTISTIC PICTURE FRAMING. REGILDING.
715 Church St., Evanston, Ill. Tel. 2706

Silby Robt (Carrie) lab r 1015 University pl
Silenski John (Lizzy) electrician r 1428 Washington
Sill Harriet F (wid Robt) r 2522 Ashland av tel 1741
Siller Julia (wid Chas G) 910 Elmwood tel 1463
Siler Olga Miss 910 Elmwood av
Silva A C Miss dressmaker r 845 Chicago av
Simon Harry C clk Marshall Field Chgo r 1414 Elmwood av tel 215
Simmers A (Lizzie) carp r 1458 Sherman av tel 3033-L
Simmon Alb E (Helen) Alvema Stone Co Chgo r 1735 Wesley av
Simmons Manley H (Lydia) jobber r 2623 Hartzel
Simmons Parker (Jessie) lawyer Chgo r 1746 Hinman av tel 942
Simms Dennis (Sidney) lab r 2010 Wesley av
Simon Harry clk r 1414 Elmwood av
Simon John milk driver r 1019 Emerson
Simons B L (Minnie) clk r 624 Clark tel 73
Simons Chauncy (Marie) iceman r 1560 Dewey av
Simons Julian agt N W ry r 624 Clark tel 73
Simonsen Nelo E (Jennie) prof and pres Norg & Danish Theolge college r 2243 Orrington av tel 3797
Simpson Andrew (B) treas Workers Cooperative Grocery Co r 1608 Lake
Simpson Andrew (Bittie) chauf r 1603 Lake tel 4297
Simpson Andrew Mrs r 707 Church tel 3553-J
Simpson Chas (Jessie) butler r 1726 Oak av
Simpson Fredric (Ida) vice prest West Coast Roofing Co r 915 Forest av tel 629

THE MEMORY OF QUALITY lasts long after price has been forgotten. Is not that so in regard to your Collars? They are treated with skill and care at . . . . . .
Nelson Brothers Laundry Co.
EVANSTON AND WILMETTE
TELEPHONES 422 and 489
TELEPHONE 2

Evanston Pantitorium
Telephone 619 1619 Sherman Ave., Evanston
Cleaning, Dyeing and Repairing

CASH PAID FOR SECOND-HAND SCHOOL BOOKS AT
CHANDLER'S
630-632 Davis St. Evanston

Simpson Margaret teacher Washington school r 502 Lee
Simpson Robert real estate r 1503 Sherman av
Simpson Stanley r 2020 Sherman av
Simpson Stewart E r 2320 Dempster
Simpson Tracy W (Cornelia) 1001 W Washington boul Chgo r 1903 Livingston tel 4791
Simpson Wm (Anna) paperhanger r 1906 Asbury tel 2851
Simpson Wm T (Katherine) salesm r 2527 Harrison tel 3696
Sims Dennis r 2010 Wesley av
Singer Henry barber r 800 Main
Singer H S (Jennie) tailor 1561 Sherman av phone 66 r 1323 Emerson
Singer Lester C (Violet) music r 1323 Lake
Sing Lee r 614 Davis
Singleton John C (Hazel) prest Dearborn Duster Co Chgo r 652 Hinman av tel 3346-R
Singleton J. P (Jouett) fire ins Ins Exch r 1422 Judson av tel 1298
Sinkford Willis J r 1911 Asbury av
Siragusa Ludovico (L) shoemaker 726 main
Sicso Geo r 1025 Emerson
Sisco Hattie Miss maid r 1745 Orrington av
Sisters of St Francis Hospital 355 Ridge av phone 544
Sizemore W W porter Evanston Club
Sjoberg Anna Miss maid r 923 Forest av
Sjogren Amy Miss maid r 2243 Orrington av

Large Assortment of
House Plants
ALWAYS ON HAND
Telephone 2656
602 Davis Street
M. Weiland Florist

North Shore Gas Company
Sells Gas for Light, Heat and Power
OFFICES IN
Winnetka and Highland Park, Illinois

Don't worry about your clothes, buy them of . . . **Joseph F. Piersen** And you will know They are right

We have built up one of the largest Tailoring businesses on the North Shore by building GOOD CLOTHES

619 DAVIS ST. Telephone 287 EVANSTON

Skadberg Karen Miss maid r 1433 Judson av
Skaer Edward A (Marie) whol shoes r 2320 Thayer
Skale Alfred (Catherine) janitor r 1409 Crain
Skauy Karen Miss cook r 1014 Lake Shore
Skehens Edw (Addie) driver 1022 Foster
Skibbe Besie E tel opr State Bank of Evanston r 1565 Maple av tel 2843
SKIBBE JULIUS (Wilhelmina) cigars and confectionery 920 Davis phone 3285-R
Skiff J C (Ruth) mngr Benemis Bros Bag Co r 816 Hinman av phone 808
Skinner Ellen Miss r 718 Clark
Skinner E M (Caroline) mgr Wilson Bros Chgo r 1224 Sheridan rd tel 1326
Skinner F G (Ella) ins agt r 427 Sherman av
Skinner R A com trav r Y M C A
Skinner Stella Miss r 718 Clark tel 1929
Skoglund Philips mach r 1114 Wesley av
Skogsberg Anna Miss maid r 2330 Orrington av
Skold Anna Miss maid r 1818 Sheridan rd
Skoog A tailor r 2621 Noyes
Skow Robert N (Anna) tailor 710 main
Slack Arthur R (Grace F) musician r 1823 Wesley av tel 4706
SLADE JOHN C (Katharine) lawyer 1400 First Natl Bank bldg phone central 828 Chgo r 911 Forest av phone 214
Sladek J G (Kate) janitor r 1580 Sherman av

WILLIAM V. RAKE

Hardware, Tinware and House Furnishing Goods, Stoves, Ranges and Furnaces

GENERAL REPAIR WORK
Phones 227 and Wilmette 71

1945 Central Street

Tobias Millinery and Furs
EVANSTON, ILLINOIS

Surveyors GREELEY-HOWARD CO.
SUITE, 1016 City Hall Square Building
139 No. Clark St. CHICAGO
Forty Years' Experience in North Shore Surveying
M. L. GREELEY, Vice-Pres. and Treas. Phones: { Randolph 6008 / Auto. 42-343 WINNETKA Phone 605 W.

Slaick Carl salesman r 519 Main
Slaick J C (Adoline) barber 842 Sherman r 519 main
Slater Edward J r 1218 Forest av
SLATER R J (Lelia) lawyer 1202 Ashland blk Chgo r 1049 Michigan av phone 1233
Slattery W C r 1312 Oak av
Slattman A Miss maid r 1043 Hinman av
Slatts Wm C r 1247 Judson av
Slaugther Gabriel F (Jessie V) Com Nat Bank bldg Chgo r 1408 Ridge av tel 1101
Slaughter H B (Nettie) Board of Trade r 502 Lee tel 1511
Slaughter Joseph (Jessie) lab r 2613 Thayer
Slayton Ida M (wid Joseph W) r 1026 Grove tel 2808
Slayton Jane L Miss r 1026 Grove tel 2808
Slayton Mary Miss nurse r 1947 Maple av tel 3209-J
Slayton Sarah B (wid Thos J) r 1947 Maple av tel 3209-J
Sledge Emma Mrs r 327 Dempster
Slee Lucile Miss student r 1111 Maple av
Sleeper Chas F (Gertrude) collector N W R R r 1202 Sherman av tel 1041
Sloam Miss nurse r Rood bldg
Sloan Edith (wid James) r 1021 Ayars pl tel 3209-W
Sloan E M Miss r 1509 Chicago av
Slocum Elizabeth Miss student r 1315 Forest av
Slocum Helen Miss r 1315 Forest av
Slocum John r 1315 Foster av
Slocum Lewis T M r 1315 Forest av tel 218

A. S. ADAMS, Pres. and Mgr. **Electric Commercial Co.** Phone Evanston 2894
Modern Illuminating Fixtures Designed and Constructed.
A. SEAMAN, Sec'y and Treas. Electrical Constructors and Engineers
"The House of Service and Quality"
804 Davis St., Star Theatre Bldg., Evanston, Ill.
Specialists in Maintenance and Repairs

Evanston's Leading Furrier. You Can Store Your Furs and They Are Insured Also.
WE CLEAN AND REPAIR FURS AT **GEORGE BELCK,**
Telephone 1390. 1520 Sherman Avenue

The operation of this Bank is under the supervision of the state, which makes it an absolutely safe place to deposit your money

Evanston Trust and Savings Bank

Phone 89 Evanston **915 Chicago Ave.**

Slocumb J E trav salesman r 1427 Chicago av tel 454-W
Slomka Joseph (Julia) lab r 1228 Florence av
Slown Jack mechanic r 2513 Prairie av
Sloughter Joseph r 2615 Thayer
Small C C Mrs r 923 Forest av tel 1868
Small J E draftsman r 823 Reba pl
Smart Arthur engineer r 1418 Main
Smart Forest (Susie) supt of Roger Park Brick yard r 1418 Main tel 3264-R
Smart Isabelle Miss r 1418 Main
SMART JAMES R HON (Grace B) (Mason & Smart) also mayor r 926 Judson av tel 1369
SMART MARTHA MISS trained nurse r 926 Judson av tel 1369
Smart Maud Miss stenog r 1418 Main
Smart Walter electrician r 1418 Main
Smeberg Edwin electrician r 1322 Greenleaf
Smeberg John E(Emma) painter r 1322 Greenleaf
Smedberg F J painter cont r 1916 Jackson av
SMEDBERG JOHN pres Workers Co Mercantile Co r 1323 Greenleaf
Smetena Mary Miss maid r 728 Clark
Smith Albee attorney r 1334 Hinman av
Smith Albert C (Fanny) clk Geo W Brady Chicago r 927 Wesley av tel 4103
Smith Andrew J (Emma) carp cont r 1708 Darrow av tel 1059
Smith Anna M Miss r 1231 Maple av

C. D. MACPHERSON

1570 Sherman Avenue **Evanston**

Telephone 250

INTERIOR DECORATING AND FURNISHING

Wall Papers, Fabrics, Rugs, Furniture, Draperies, Antique Furniture

FENCING WIRE-WOOD-IRON

Concrete Posts Last a Lifetime To use wood posts for any kind of fencing means you have not investigated the low cost of our Concrete Posts. All sizes and kinds.

Federal Combination Fence Co.

8 S. Dearborn St. Hartford Bldg. Chicago, Ill.

Phones—Randolph 2944; Central 4016

FARM, FIELD AND POULTRY FENCING. Send for 40-page catalogue. See our new line of fencing for front and back yards

Builders Hardware
House Furnishing Goods Tin and Granite Ware
CHARLES E. ARNOLD
823 Davis Street, Evanston, Ill. Phone 266

Smith Arthur Pressey (Cora E) elect engr r 2324 Hartzel tel 3170-J

Smith Arthur W (May) with Mark Mfg Co r 1010 Foster tel 2976

SMITH AUGUST H (Julia M) (A Smith & Son) 1132 Sherman av tel 176

Smith Avena Miss r 2407 Harrison tel 3142-W

Smith A F (G) r 2500 Hartzell

Smith A J r 1708 Darrow av

SMITH A H & SON upholstering and cabinet makers carpets cleaned repaired and layed linoleum layed expert refinishing mattresses and box springs to order and renovated feathers renovated shades and rods 1132 Sherman av phones 279 and 176

Smith Bently (Dora lab r 1913 Asbury av

Smith Bert clk r 1577 Sherman av

Smith Birdie Miss maid 1111 Judson av

Smith Buell com trav r 1458 Maple av tel 3395-J

Smith Burton F (Maud) frm Marks Bros Co r 939 Ridge ct tel 3710

Smith Carl chauf r 1112 Greenwood

Smith Carl A r 1132 Sherman av

Smith Carter student r 519 Grove

Smith Catherine Miss r 1334 Hinman av

Smith Chas (Margareth) com trav Kirk Soap Mfg r 825-Main

Smith Charles (Nellie) pattern cutter r 1407 Sherman av

J. L. HEBBLETHWAITE
1610 MAPLE AVE. EVANSTON
PHONE 130 CALLS MADE DAY OR NIGHT
Undertaker, Embalmer and Funeral Director
AUTO AMBULANCE

FOR WHATEVER YOU NEED TRY
THE STORE THAT SELLS EVERYTHING
Phone Evanston 2400
Rosenberg's
EVANSTON
Phone Wilmette 1100

TELEPHONE 285

MASON & SMART

1580 SHERMAN AVENUE Evanston, Ill.

Real Estate, Bonds, Mortgages

Smith Charlotte W (wid Towsend) r 2235 Sherman av tel 2427
Smith Clifton waiter r 1810 Church
Smith C Alfred (Martha) pres McIntosh Optical Co Chicago r 913 Lee tel 3111-W
Smith C E (F) photographer 1613 Orrington av 728 r 1810 Chicago av phone 2266
Smith Daniel (Bertha) plumber, city Evanston r 1321 Emerson
Smith D Mrs dressmaker Rood bldg
Smith Edgar chauf r 1622 Forest pl
Smith Elisa (wid John) r 1109 Clark
Smith Elizabeth Miss student r 911 Forest av
Smith Elizabeth (wid Clarence) r 1110 Emerson tel 2436
Smith Ellsworth r 2131 Sherman av
Smith Elsie M Miss journalist r 2235 Sherman av tel 2427
Smith Emelie Miss maid r 1110 Emerson
Smith Ethel M Miss bkpr Y M C A r 1006 Church phone 1231
Smith Ezra S r 2131 Sherman av
Smith E R (Edna) broker r 1123 Monroe
Smith Francis M real estate Chicago r 819 Main tel 3649
Smith Frank C printer r 1111 Madison
Smith Frank M (Elizabeth) teamster r 2114 Wesley av
Smith Frank W (Florence) Chicago Title & Trust Co r 916 Lee tel 3111-J
Smith Fred C (Agnes P) broker r 1002 Elmwood av tel 2146

ORIGINAL CABINET CO.

Residence and Office Furniture Made to Order

Office and Factory, 721-25 Custer Ave. Phone 107. EVANSTON

JOHN VICTOR LEE
DRUGGIST

Toilet Articles, Druggists' Sundries, Cigars, Prescriptions Carefully Compounded Day and Night

THREE PHONES { FIVE-SIX-SEVEN / FIVE-SIX-EIGHT / FIVE-SIX-NINE

N. E. Cor. Main and Chicago Ave.
EVANSTON

PORTER'S TREES AND SHRUBS
LANDSCAPE GARDENING
Evanston Nursery
Emerson St.
1-4 Mile West of Canal
Tel. Evanston 997

Smith Fred C (Mellane) carp r 916 Sherman av tel 259
Smith F W (Minnie) Ry com r 519 Grove tel 287
Smith F Cora Miss r 820 Hinman av
Smith Frank W r 916 Lee
Smith Gene Miss r 1727 Orrington av
Smith Geo J (Sarah) electrician 1329 Madison
Smith Geo R painter r 1838 Ashland
Smith Geo Watson (Anna H) real estate r 1462 Ridge av tel 421
Smith Geo W (Louise) r 919 Edgemere tel 4449
Smith Geo r 805 Chicago av
Smith Geo mach rms 1020 Asbury av
Smith Georgianna Miss teacher r 920 Main
Smith Geraldine Miss r 718 Simpson tel 4241
Smith Gilbert r Oak av & Dempster
Smith Grice student r 1733 Hinman
Smith Halbert C student r 1138 Elmwood av
Smith Harry r 2131 Sherman av
Smith Harry H (Lydia W) retired r 718 Simpson tel 4241
Smith Hassell adv agent r 1458 Maple av tel 3395-J
Smith Hazel Miss r 1838 Ashland av
Smith Henry (Mary) cement wrk r 1032 Ashland av
Smith Henry retired r 936 Chicago
Smith Horace F (Melcena) bonds 645 Hinman av tel 3438
Smith Horace G r 720 Clark
Smith Hortense S Mrs r 634 Judson av tel 3443-W

Wholesale and Retail Bakers and Confectioners, Fancy Pastry and Cakes Made to Order for Weddings and Parties.
MEYER & CO. 1618 Sherman Ave. TELEPHONE 71 Evanston

We have the New Edison Diamond Disc Phonographs
Willard E. Ericson, Inc.
EDISON PHONOGRAPHS
Phone 4523
603 Davis Street
EVANSTON

3 Phones: 337, 338 and 339

Daniel's Pharmacy

"The Penslar Store"

Soda Fountain Open All the Year Around
Prescriptions Called For and Delivered

MAPLE AVE. AND FOSTER STREET

Smith H C r 628 Church

Smith H H (Essie)) editor Continent Ohio bldg Chic r 1924 Sherman av

Smith H T Miss maid r 1034 Michigan av

Smith Ida Mrs r 714 Madison

Smith Irwin (Laura) lab r 1912 Railroad av

Smith Jas D (Anna) waiter r 1915 Asbury av

Smith Janet Miss student r 1016 Judson av

SMITH JEROME A (Lucy A) (S D Childs & Co) Chgo r 1231 Maple av tel 3764

SMITH J A (Henrietta M) prop the Evanston Art Store r 715 Church tel 2706

Smith John painter r 1572 Maple av

Smith John (Louise) r 2123 Darrow av

Smith John student r 514 Rinn tel 2787

Smith John L (Christina) mfgr ice cream 1006 Church tel 1231

Smith Joseph jaintor r 2151 Ridge av

Smith J S (Ethel) Clothing Royal Tailors Chgo r 824 Warren tel 1974

Smith Kathryn H Miss sect Dr Kline r 1426 Elmwood av

Smith Laura (wid Andrew) r 1817 Ridge av

Smith Lillian F Miss r 1006 Church

Smith Lillie Miss r 1620 Orrington av

Smith Louise Mrs r 1800 Sheridan rd tel 226

Smith L L (Mary) r 911 Forest av tel 3568-J

DAVID N. OLSON

Funeral Director and Embalmer

906 CHICAGO AVE. **Phone 600** **EVANSTON**

Ambulance Service. Calls answered day and night.

EVANSTON FIREPROOF WAREHOUSE Clean, Dry and Absolutely Fireproof Storage

Special Piano Room, Chairs and Tables for Rent, Special Rug Room, Moving, Packing, and Shipping

Non-Fireproof Storage and Main Office **Fireproof Storage**

1621 Benson Ave. Phone 91 Estimates Free 1839-43 E. Railroad Ave. Phone 92

One of our Safe-deposit boxes at $3.00 a year gives you complete protection for your valuable papers. It also gives you peace of mind.

CITY NATIONAL BANK

OFFICERS

Joseph F. Ward, President — William S. Mason, Vice-President
Charles N. Stevens, Cashier — Hurd Comstock, Asst. Cashier

Smith Mabel Miss chief clk Chic tel Glencoe r 1036 Elm Winnetka
Smith Mamie Miss laundress r 1109 Clark
Smith Mark r 911 Forest av
Smith Marguerite Miss maid r 1579 Ridge av
Smith Martha Miss student r 519 Grove
Smith Mary Miss cook 1322 Hinman av
Smith Mary A Miss r 510 Lee tel 2245
Smith Mary L Miss proofreader r 1039 Maple av
Smith May Mrs r 1620 Orrington av
Smith Mary A Mrs r 709 Greenleaf
Smith May M Miss r 1002 Elmwood av
Smith Milton M (Josephine R) pipe cutter r 2106 Central tel 3068
Smith Mollie Mrs r 2201 Dewey
Smith M Waite (Marion) parmalee Frank Co 916 Main tel 3697
Smith Oscar J (Vallie) com trav r 739 Chicago av tel 4483
Smith Perran lab r 1109 Clark
Smith Peter E chauf r 1708 Darrow av
Smith Rebecca (wid James) r 1607 Lake
Smith Rebecca A Miss r 1832 Hinman av
Smith Reginald Garstin tea and coffee r 2112 Lincoln
Smith Robt H (Milda) lab r 1730 Oakton
Smith Roy L (Mable) student r 823 Foster
Smith Samuel (Sadie) lab r 2705 Reese av

R. WILLIAMSON & CO. Washington and Jefferson Sts. CHICAGO, ILL.
Manufacturers of
LIGHTING FIXTURES OF EVERY STYLE OR PERIOD

Store Phone Evanston 98. Residence Phone Evanston 2903

Western Casket & Undertaking Co.
WM. H. SCOTT, Manager
Formerly with J. L. Hebblethwaite.
Our North Shore Store at Evanston carries a line of Caskets from the cheapest crepe casket to the richest mahogany. Therefore we are prepared to serve the laboring man and the rich man at a big saving to both. First-class service and courteous treatment guaranteed. Automobile service furnished.

M. Foley Company
Mason, Cement and Street Paving Contractors
716 Main Street, Evanston. Phone 175. Yard Phones, 4373-3866

Smith Simeon C C (Catherine) salesman r 1138 Elmwood av tel 3255-A
Smith S W nurse Lake Shore Sanitarium r 2237 Sherman av
Smith Sterling Mrs r 824 Seward
Smith Thelma C Miss student r 2235 Sherman av
Smith Walter r 1008 Emerson
Smith Walter B (Lota) abstracts Title & Trust Chic r 1016 Judson av tel 609
Smith William E lab r 2201 Dewey
Smith Wm F (Florence) fact supt Marshall Field Co Chgo r 1211 Main tel 1295
Smith Wm painter r 1712 Oak av
Smith William H cabinet maker r 1132 Sherman av
Smith —— Miss nurse r Evanston Hospital
Smith Mrs r 709 Greenleaf
Smith Mrs r 904 Chicago av
Smoot Harry r 1228 Hinman av tel 96
Smothers John (Polly) driver r 1227 Emerson
Smude Donna Miss maid r 827 Washington
Smyth Ann (wid John) r 525 Judson tel 1058
SMYTH H P REV rector St Mary's Catholic Church Oak av cor Lake r 1427 Oak av tel 333
Smyth Paul H (Anna K) lumber merchant r 525 Judson ave tel 1058
Smyth Patrick (Mary A) lab r 1400 Wesley av
Smythe T H student r Evanston Club
Snell Harry C (Agnes) banker r 1316 Church tel 4420

John C. Schuett Office 1620 Sherman Ave. EVANSTON - ILLINOIS
Dealer in Improved and Unimproved Farms
Sold or Exchanged in Illinois, Wisconsin, Iowa, Nebraska, Michigan, and North and South Dakota
PHONE CONNECTIONS

John A. Shellberg Decorating Co.
Exterior and Interior Painting. Paperhanging, Tinting, Wall Papers, Grass Cloth.—PAINTING CONTRACTORS—Estimates Furnished
Phone 3731. 828 Custer Ave., Evanston, Ill. Residence 811 OAKTON ST.

CHICAGO OFFICE
164 N. Michigan Ave.

Established 1854

HYDE PARK OFFICE
1522 East 53rd Street

C. H. Jordan & Co.

FUNERAL DIRECTORS

Telephone 449
EVANSTON

612 Davis Street, Evanston, Ill.

Snethen Chas (Sedlia) janitor r 1040 Elmwood av
Snively Miss r 1509 Chicago av
Snover W C (Christine) butcher r 1627 Orrington av
Snowden Bessie (wid Sam) r 1117 Clark
Snowhook Belle Miss r Greenwood Inn
Synder Edmund student r 631 Hinman cw
Snyder Eliza (wid Ida D) r 631 Hinman av
Snyder Franklyn (Winnifred) prof N W U r 614 Clark tel 3551-J
Snyder H C (Sarah) asst gen agt Erie Ry Chgo r 427 Greenwood boul
Snyder Martha Miss maid r 1810 Church
Solbery Albert (Adelaide B) U S Rubber Co Chicago r 1113 Davis tel 1801
Solheim Michael (Josephine) driver r 2149 Maple av
Solum Anna Miss maid r 1302 Church
Somerville Esther Miss r 1228 Forest av
Somerville John S r 229 Main
Somerville T A Seleina com merchant Chic r 1228 Forest av tel 1445
Sondergaard Katherine maid r 1250 Asbury av
Sonderman Henry bricklayer r 913 Ashland av tel 2286
Sonderman Thilu Miss r 913 Ashland av
Song Arvid F (Adeline) printer r 2123 Lincoln
Song Florence Miss r 2123 Lincoln
Sonnanberg Mary E Mrs bakery 1577 Maple av tel 1249
Sonneborn Roscbe L (Adel C) chf wireman Chicago r 1105 Church tel 190

GEORGE B. CURRIER Pillsbury's Best FLOUR Gold Medal and Ceresota

Grain, Feed, Hay and Straw. Rolled Feed a Specialty.

709-11-13-15 Chicago Ave. TELEPHONE 2646 EVANSTON, ILL.

HINGKLEY & SCHMITT, INC.

Telephone Evanston 980 1919 Asbury Ave.

Distributors of Waukesha Table Water

We do Developing, Printing, Enlarging and Copying.
We make Lantern Slides, Interior and Exterior
View Work, Flash Lights, Etc.

THE CAMERA SHOP

PHONE 1075

614 Davis St., Evanston, Ill.

Sonnen Helen Miss student r 2614 Harrisoi tel 3197-L

Sonnen Robert A with Butler Paper Co r 2614 Harrison tel 2197-L

Sonnen Wm C (Bessie) ins agent r 1728 Lvingston tel 3514-W

Sonnen Wm J (Helen) state agt St Paul Fire and Marine Ins Co r 2614 Harrison tel 3197-L

Sonnenberg M Mrs midwife r 1422 Ashland av tel 3533-W

Sonnenborn Roscoe L r 1105 Church

Sontag Arby real estate Chic r 515 Ridge av

Sontag Henry real estate Clark and Belmont Chgo r 515 Ridge av tel 771

Sontag Lena Miss r 515 Ridge av

SORENSON AXEL (Anna) high grade shoes and repairing 819 Davis phone 2732 r 1826 Ashland av tel 3295-W

Sorenson Laura Miss r 202 Greenwood blvd

Sorenson Luther (Emma) carp r 1011 Ayars pl

Sorenson Robt M (Carrie) stenog r 1521 Lake

Sorum Edith Miss cook r 1618 Wesley av

Sorum Martha Miss r 2236 Orrington av

Sosin Solomon tailor r 722 Clark

Soule Arthur salesman r 915 Reba pl

Soule Harold accountant r 915 Reba pl

Soule W S (Carry) retired r 915 Reba pl

Southard Mollie Mrs maid Avenue House

Soyez Elizabeth M (wid H L) 2807 Colfax tel 2856

HALLMAN & FRIEDRICHS

PAINTING AND DECORATING CONTRACTORS.
Fine Interior Work our specialty. Estimates furnished.

Phone 4709 — 520 Dempster Street

Phone 2208 — Residence: 931 Wesley Ave., Evanston

James Wigginton

Phone 486. 1320 Simpson Street

CONTRACTOR FOR

MASON WORK
CONCRETE WORK
CEMENT WALKS
FLOORS & DRIVES
Sewers, Water Mains
House Drains, Etc.

AUGUST RODELIUS
The Reliable Jeweler at Evanston
827 Davis St. Phone 2635 Evanston

Soyez Mary C teacher E T H S r 807 Colfax
Spangberg Carl M retired r 1742 Ashland av
Spangberg Carl U retired r 1742 Ashland av
Spangberg Petra Miss maid r 2494 Grant
Sparks Anna W Mrs r 724 Simpson
Sparks J N (Catherine) student r 816 Foster
Sparks Majrorie Miss student r 716 Clark
Sparling Sylvester (Irene) Instant Ink Dryer Co 54 W Randolph Chgo r 1013 Simpson tel 1757
SPARLING S mngr the Collegian r 639 Library
Spear E B (Cora) clk r 2011 Sherman av
Spear W R clk r 2011 Sherman av
Spearman Eugene L clk Ill Steel Co Chicago r 1612 Wesley av
Spearman Frank H (Eugene L) author r 1612 Wesley av tel 1401
Spearman Frank H Jr student r 1612 Wesley av
Spearman Harry D r 1232 Forest av tel 772
Spearman Thomas C asst chief clk A T S F RY Chicago r 1612 Wesley av tel 1401
SPEED CHAS F (Elizabeth) vice-pres and general mngr Evanston Railway Co r 2214 Hartzell phone 4892
Spence J A janitor Y M C A r 1910 Emerson phone 4695
Spencer Allen J waiter r 1910 Asbury av tel 4695
Spencer E H (Mary) porter r 1724 Sherman av tel 1452
Spencer Frank L (Bella) salesman r 1020 Sherman av tel 341

The Evanston Decorating Co., Inc.
Fine Interior Work. Exterior Painting. Wall Papers. Grass Cloths, Etc. Paints, Oils, Glass, Etc. Tel. 181 1576 Maple Ave., EVANSTON

The Avenue House
offers every modern convenience and comfort to refined families and guests wishing to be away from the noise and dust of the city.
Noted for Cuisine Service and Courtesy

EVANSTON'S
Leading Hotel
TELEPHONE 1110
Chicago Avenue and Davis Street

AUGUST RODELIUS

JEWELER---OPTICIAN

Repairing of complicated Watches and Clocks. Old Jewelry altered and made over like new at reasonable prices

827 Davis St. **Phone 2635** **Evanston**

Spencer Wm Hart (Harriet E) cashier Jones & Laughlin Co Lake & Canal Chgo res 316 Main tel 2049

Spencer Willie Miss r 1724 Sherman av

Spencer ———— 707 Grove

Spining Frances Miss asst librarian r 1414 Hinman av

Spofford Chas W (Buella) publisher Chgo r 2242 Orrington av tel 399

Spohr Frank (Hazel) sales mngr Green Eng Co Chgo r 2319 Harrison tel 1198

Sponberg Edith Miss maid r 1703 Chicago av

Spoor Ivan H (Martha)) instructor r 1922 Maple av

Sprague Chas R r 653 Hinman av

Sprague Ralph W (Ione H) Sprague-Smith Co Chicago r 2104 Lincoln tel 3169-W

Spraytz Paul (Clara) cabinet mkr r 1453 Elmwood av

Spring S O r 424 Hamilton

Springer Amy Miss dressmkr r 1742 Ashland av

Springer Chas E (Augusta) inspt Mark Bros Co r 1742 Ashland av

Springer William M (Helen T) adv solicitor 209 S La Salle Chgo r 845 Judson av

SPRINKLE ARTHUR L (Theodosia) patent lawyer Brown Hopkins Nissen & Sprinkle Monadnock bldg Chic r 2023 Sherman av tel 1082

Sproles Lizzie (wid James) r 1911 Asbury av tel 2806

Sproule A L lawyer Chgo r 1637 Chicago av

Sprouse Gussie Miss nurse r Rood bldg

SEEDS, FLOWERING BULBS AND HARDY PLANTS

CUT FLOWERS AND FLORAL DESIGNS

LOUISE C. KADLEC

Phone 2050 **820 Church Street** **Evanston, Ill.**

Nursery 2 miles west on Church Street, Phone 1674

Northwestern Heating and Plumbing Company

Elmer W. Fox, Manager
C. S. Wallace, President. Conrad Schmeisser, Secretary.
E. Major, Vice-President. Geo. A. Kearney, Treasurer.

PHONES 2693 & 3017

(REAR OF) **1574 Sherman Ave.**

INDEX BUILDING

ENCOURAGE HOME INDUSTRY BY EATING
P. & M. R. Putnam HOME BREAD
Made and Baked in Evanston in one of the most Sanitary and best equipped bakeries in the Country. Pure, Sweet and Clean. Ask Your Dealer.
EVANSTON'S MODEL BAKERY
C. H. PUTNAM, Prop. Phone 4020 537-39 CUSTER AVE.

Sprouse J G physician r Rood bldg
Sprowell John (Caroline) teamster r 1827 Darrow av
Spry Elinor Miss r 1101 Forest av
Spry Gladys Miss 1101 Forest av
Spry G E (Jennie) lumber Chgo r 1323 Hinman av tel 787
Spry J C (Jennie) real estate Harris Trust Bldg 1101 Forest av tel 485
Spry Wm T (Edna) lumber broker Harris Trust bldg Chgo r 746 Hinman av tel 4779
Sray F (A) carp r 326 Custer av tel 4166
Srom Bertha Miss maid r 942 Michigan av
Srsse Hermanu (Henrietta) lab r 2110 Asbury av
Sshuman Roy R (Belle) adv bus r 1610 Ashland av tel 4433
Stabling Jos C (Olive) elec r 1811 Wesley av
Stacey Thos I (Lily) secy and treas 718 W Jackson boul Chicago r 1312 Church tel 7171
Stadtler Ethel Miss switch brd opr r 2675 Stewart av
St Francis Hospital 335 Ridge av tel 544
ST LUKE'S CHURCH Lee and Hinman av phone 2004
ST LUKE'S PARISH HOUSE Main and Sherman av phone 1864
ST MARK'S PARISH HOUSE Ridge av and Grove phone 3881
Stadtler John J (Nora) r 2675 Stewart av
Staehle Frank W (Emlie) salesman r 2418 Park pl

EARN WHILE YOU LEARN
Northwestern Training School for Nurses
$15 to $25 per week while taking lectures. Course consists of six months' Hospital and Sanitarium training, and one year's lecture work, resident or non-resident.
Nurses' Registry. Male and Female Nurses furnished day or night, city or country. Call or phone Evanston 2818. 2237 Sherman Ave., Evanston, Illinois

EXCLUSIVE AGENCY FOR EVANSTON
The Famous Martha Washington Candies
Also MORSE'S and WHITMAN'S
ALL SIZES AND PACKAGES
COLWELL'S UNIVERSITY DRUG STORES
601 DAVIS ST. PHONE 24 EVANSTON, ILL. 821 NOYES ST. PHONE 730

The
Evanston Art and Stationery Store
JOHN A. SMITH, Proprietor
EXPERT PICTURE FRAMING POPULAR PRICES
715 Church St., Evanston, Ill. Tel. 2706

Staehle Frank W Jr timekeeper r 2418 Park pl
Staehle Henry G (Minnie) driver r 1424 Dewey av
Stafford John A (Nande) barber r 1401 Elmwood av
Stafford J S (Evelyn) r 1571 Ridge av tel 4869
Stahl Chas E (Marietta) auto bus Chgo r 1801 Asbury av
Stahl Geo W (Rebecca M) Standard Oil Co Chicago r 1314 Church tel 1523
Stahl Gladys Miss student r 1032 Hinman av
Stahl Wm Frederick with Pure Airifying Co Chgo r 1032 Hinman av tel 1777
Stanbery Edward (Emma) ins agt Royal Ins bldg r 1410 Chicago av
Stanbery Helen C Miss student is 1410 Chicago av
Stanfield Marc r 919 Chicago av
Stanford H M (Mary) pub Ellsworth Bldg Chic r 2411 Lincoln
Stanger Edna Miss cashier tel office r 1555 Florence av
Stanger Edward (Harriett) tailor 1605 Maple av tel 431 r 1555 Florence av tel 3287-W
Stanger Wesley A (Jennie) mngr Royal Typewriter Co r 1525 Davis tel 2757
Staninger Grace nurse r 1334 Asbury av
Stanley R Miss r 530 Davis
Stanley Shirley O com trav r 1722 Livingston
Stanwood T P whole shoe merchant chgo r 1637 Chicago av
Staples A r 1125 Washington
Staples Catherine Miss r 512 Lee

Cleaning, Dyeing and Repairing
Done by the
EVANSTON PANTITORIUM
1619 Sherman Ave., Evanston Telephone 619

YOU CAN HAVE THE BEST,
Cleanest, Whitest, Household Linen in America at a cost far less than it can be done up for in your home at . . . . . .
Nelson Brothers Laundry Co.
EVANSTON AND WILMETTE
Telephones 422 and 489 Telephone 2

Chandler. EVANSTON
MESSENGER AND PARCEL DELIVERY
TELEPHONE 123. 630-632 DAVIS STREET

Staples Dorothy Miss r 512 Lee
Staples Frank M (Francis) treas Crearer Adams Co Chgo r 1100 Oak av tel 1557
Staples Lucy Miss 512 Lee
Staples Millie Miss bkpr r 1125 Washington
Staples M Mrs r 1125 Washington
Star Dental Parlors (incorp) D S H Ford mngr 806 Davis phone 4499
Star Theater Bodkin & Keane Amusement Co props 808 Davis
Stark Anton r 513 Dempster
Stark Bernard (Ester) r 205 Hamilton tel 3158-W
Stark Clara M Miss tel oprt 934 Custer
Stark Christian (Clara) clk J Westreicher r 934 Custer
Stark Ester Miss r 2013 Jackson
Stark Frank J (Ira) salesman U S Radiator Co r 909 Elmwood av tel 3414-W
Stark Helen Miss r 2013 Jackson
Stark Oscar F (May) plumber r 2128 Asbury av
Stark P E (Elinor) retired r 2013 Jackson
Stark Robert W (Pauline A) confectioner r 2120 Pioneer rd
Stark S J (Belle) scavenger 1115 Chicago av tel 2110
Stark Teresa C Miss bkpr 934 Custer av
Starks Elizabeth Mrs r 809 Sherman av
Starks Gean Miss r 809 Sherman av
STARKWEATHER FRANK (Estelle) real estate investments 830-72 W Adams phone 3359 Randolph r 1044 Lake Shore boul phone 465

M. Weiland Florist
Telephone 2656 — 602 Davis Street
Funeral Work OF ALL KINDS Artistically done

North Shore Gas Company
SUPPLIES GAS FOR ALL PURPOSES IN
Winnetka and Highland Park, Ill.
A Full Line of Gas Fixtures, Stoves, Etc.

CLOTHES MADE BY US NOT ONLY FIT, BUT THEY HAVE A STYLISH AND COMFORTABLE LOOK THAT ONLY GOES WITH CAREFUL AND EXPERT WORKMANSHIP.

TELEPHONE 287

JOSEPH F. PIERSEN TAILOR 619 DAVIS STREET EVANSTON

Starkweather G F (S L) supt bldgs r 722 Emerson
Starkweather R E r 420 Church tel 706
Starkwood Fredrika Miss r 1421 Ashland av
Stamer Axel painter r 1124 Sherman av
Starr F Miss r 718 Simpson tel 2304
STATE BANK OF EVANSTON William A Dyche pres F J Scheidenhelm vice pres and cashier H J Wallingford vice pres G H Tomlinson asst cashier and secy C J Luther asst secy L J Knapp asst secy Orrington & Davis phone 51
Staten R (Bertha) policeman r 518 Hamilton
Statler Ethel Miss stenog H E Chandler
Stear Kenneth (Grace) r 744 Hinman av tel 357
Stearns Davis rubber r 1107 Grove tel 48
Stearns Edgar G (Mary) rubber r 1107 Grove tel 48
Stearns Marquis C (Mary) r 2665 Orrington av tel 2580
Stearns Ralph Student r 1109 Ayars pl
Stearns Wm G (Grace) physician Stewart bldg Chgo r 320 Lake phone 1064
Steep Julius (Bertha) retired r 1421 Dewey av
Steep Julius jr (Lizie) lab r 1421 Dewey av
Steel Chas S 1703 Ridge av tel 3393-W
Steele Janet Miss r 827 Simpson
Steele J Elizabeth Miss r 1427 Chicago av
Steele Marie Miss r 2109 Sherman av tel 1385
Steele Marta E r 827 Simpson
Steele Mary F Miss r 1703 Ridge av
Steele Robert G bkpr Evanston Lumber Co r 520 Davis

Tobias Millinery and Furs
EVANSTON, ILLINOIS

Hot Water Heating, Boiler Repairing, Radiators, Boilers and Pipe Covering
WILLIAM V. RAKE
WRITE FOR ESTIMATES
Phones 227 and Wilmette 71
1945 Central Street

Surveyors GREELEY-HOWARD CO.
SUITE, 1016 City Hall Square Building
139 No. Clark St. CHICAGO
Forty Years' Experience in North Shore Surveying
M. L. GREELEY, Vice-Pres. and Treas. Phones: { Randolph 6008 / Auto. 42-343 WINNETKA Phone 605 W.

Steele Wm L (Hanna) mngr Niagara Ins Co Chgo r 715 Michigan av tel 3173-L
Steen Ragenhild Miss maid r 1317 Greenwood
Steere Kenneth D r 744 Hinman av
Steffens Jos lab r Church 2 hs west of Canal
Steffens Samuel (Mary) plumber r 1619 Florence av
Steif John (Anna) teamster r 1216 Florence av
Steigelman Anthony (Mary) driver r 1310 Ashland av
Steigelman Chas P (Annie) driver Bowman r 1104 Foster
Steigelman E (Tena) butcher r 604 Dempster
Steigelman Fred A r 1113 Sherman av
Steigelman Genevieve Miss bkpr 1908 Central r 1113 Sherman av tel 3985
Steigelman Sylvester J r 1113 Sherman av
Steilen Kathryn dressmkr r 1945 Jackson av
Stein I (Tillie) tailor 1912 Central r rear 1916 Central
Stein Samuel (Minnie) shoemkr r 2024 W Railroad av
Steinberg Agnes Miss maid r 2527 Harrison
Steinberg Aloysius M (Clara) drafter r 2019 Ridge av
Steinbuck Cecilia Miss music teacher r 1122 Foster
Steinbuck Chas W (Mary) r 1122 Foster tel 3134-J
Steinbuck Chas W Jr lineman r 1122 Foster
Steinbuck Fred (Rose) plumber r 1006 Foster
Steinbuck Hamet M Miss stenog r 1714 Darrow av
Steinbuck Henry (Kathrine) lab r 1714 Darrow av
Steinbuck Jacob (Dorothy) gas fitter r 1826 Lyons
Steinbuck Louise A Miss r 1714 Darrow av
Steiner C F (Hannah) r 813 Hamlin

GEORGE BELCK, PRACTICAL FURRIER
Furs Cleaned and Repaired
Phone 1390. 1520 Sherman Ave., Evanston

A. S. ADAMS, Pres. and Mgr. Phone Evanston 2894
Electric Commercial Co.
Modern Illuminating Fixtures Designed and Constructed.
A. SEAMAN, Sec'y and Treas.
Electrical Constructors and Engineers
"The House of Service and Quality"
804 Davis St., Star Theatre Bldg., Evanston, Ill.
Specialists in Maintenance and Repairs

Evanston Trust and Savings Bank
JAMES R. SMART, Prest. JOHN WESTREICHER, Vice-Prest.
A. F. BULL, Cashier
Capital Stock $100,000.00
Safety Deposit Vaults 3% Interest on Savings Accounts
Checking Accounts Solicited
Phone 89 **915 Chicago Avenue** **Evanston**

Steiner M C saleman r Y M C A
Steinkamp Carl salesman Corn Products r 525 Main
Stempels Adolf clk r 1203 Madison
Stempels Herbert carp r 1203 Madison
Stempels Peter (Annie) lab r 1203 Madison
Stemple Daley lab r 1119 Oak av
Stencel Sylvester tinner r 1311 Chicago av
Stensberg Selma Miss maid r 1925 Orrington av
Stenson Karen Miss maid r 1007 Greenwood
Stephen Minnie Miss r 813 Judson av
Stephen Olive H tel oper City Nat Bank r 7554 Ridge boul Chgo
Stephens Frank H (Ella J) agt Hartford Fire Ins Co r 2137 Maple av tel 3483-R
Stephens Henry box mfg cor Monroe and Dearborn Chgo r 821 Judson av tel 3888
Stephens Richard G clk Public Service Co r 2137 Maple av tel 3483
Stephens William C clk Public Service Co r 2137 Maple av tel 3483-R
Stephenson Dorothy Miss teacher r 2420 Grant tel 1438
Stephenson Nellie Miss stenog r 2420 Grant tel 1438
Sterling W M (Helen) clk r 922 Washington
Sterne E S (Grace) publisher Chgo r 822 Hinman av Phone 1651
Sterne John A (Hannah M) clk r 2021 Ridge av
Sternland Hilma Miss maid r 908 Judson av
Sternquist Emil lab r 1121 Ashland av

Interior Decorating **Exterior Painting**
C. D. MACPHERSON
Tel. 250 **1570 Sherman Ave.** **Evanston**
FURNITURE—DRAPERIES
Upholstering *Refinishing* *Cabinet Work*

FENCING
WIRE-WOOD-IRON
FARM, FIELD AND POULTRY FENCING. Send for 40-page catalogue. See our new line of fencing for front and back yards
Concrete Posts Last a Lifetime To use wood posts for any kind of fencing means you have not investigated the low cost of our Concrete Posts. All sizes and kinds.
Federal Combination Fence Co.
8 S. Dearborn St. Hartford Bldg. Chicago, Ill.
Phones—Randolph 2944; Central 4016

Steam and Hot Water Heating Contractor
CHARLES E. ARNOLD
823 Davis Street, Evanston, Ill. *Phone 266*

STERRETT MALCOLM B (Marie L) lawyer and asst state's atty 1027 N Y Life bldg tel Central 4870 r 2505 Hartzell tel 164

Stetson Harlan (Florence) prof N W U r 1924 Sherman av tel 4745

Stevens Alice Miss r 1213 Maple av

Stevens Anna Miss maid r 1401 Ridge av

STEVENS CHARLES N (Anna M) cashier City National Bank r 2103 Orrington av tel 3544-R

Stevens Clara Miss r 1502 Greenwood

Stevens Elizabeth Mrs r 2103 Orrington av tel 3544-R

STEVENS C G (Louise) (Chas A Stevens Bros) Chgo r 321 Hamilton tel 1313

Stevens Darius r 940 Wesley av

Stevens Elenore Miss student r 1213 Maple av

Stevens Elizabeth Miss tel opr r 1502 Greenwood

Stevens Elizabeth Mrs bkpr r Wesley av

Stevens Emil r 1637 Chicago av

Stevens Frank (Lizzie) brakeman r 940 Wesley av

Stevens Geo (Christine) chauffeur r 1704 Judson av

Stevens Gustave (Barbara) lab r 1502 Greenwood

Stevens Harry S (Susie) with C B & Q railroad r 1213 Maple av tel 2823

Stevens H L (Caroline) contr Chgo r 819 Lincoln tel 199

Stevens John gardener r 1502 Greenwood

Stevens Kate V Mrs r 2705 Park pl tel 1596

Stevens Max (Barbara) watchman r 1201 Ashland av

Stevens R A teacher r 811 Clark tel 3604

J. L. Hebblethwaite
EMBALMER & Funeral Director
CALLS MADE DAY OR NIGHT
Auto Ambulance
1610 Maple Ave. Tel. 130. Evanston.

THE STORE THAT SELLS EVERYTHING
Rosenberg's
EVANSTON
PHONE EVANSTON 2400 WILMETTE 1100

TELEPHONE 285 MASON & SMART 1580 SHERMAN AVENUE Evanston, Ill.

REAL ESTATE, FIRE INSURANCE, RENTING

Stevens Warren H mgr r 2705 Park pl tel 1596
Stevens W W Mrs r 2705 Park pl
Stevenson Albert (Alline) r 2757 Woodbine av
Stevenson F J (Flora) r 1242 Judson av tel 2771
Stevenson Stella Miss teacher r 602 Davis
Stewart Alphus G (Clara M) vice-pres Weir Bros Paper Co Chgo r 800 Sheridan rd tel 2587
Stewart A A Mrs r 2121 Central
Stewart Chandler C (Alice) adv agent r 2528 Sheridan rd tel 2828
Stewart Charles Mrs r 722 Custer av
Stewart Clifford organizer r 722 Custer av
Stewart Elizabeth Miss nurse r 2015 Orrington av tel 1885
Stewart Fred (Grace) clk r 836 Elmwood av
STEWART GEORGE CRAIG REV (Gertrude) rector St Luke's Episcopal Church r 404 Lee tel 1400
Stewart Geo W (Oneida) porter r 1912 Asbury av tel 3321
Stewart Helen Mrs r 715 Madison
Stewart Henry E Rev (Lyda) pastor Ebenezer A M E Church r 1107 Emerson tel 4694
Stewart Hilbert student r 1107 Emerson tel 4694
Stewart John T (May M) real estate r 2121 Central
Stewart John N (Mildred) adv agt r 1709 Livingston
Stewart John R student r Y M C A
Stewart J W civil engineer city r Y M C A
Stewart Louis (Carrie) lab 1916 Dewey av

The Largest Stock of Drugs and Druggists' Sundries
Careful and Intelligent Attention

JOHN VICTOR LEE, Pharmacist

THREE PHONES { FIVE-SIX-SEVEN / FIVE-SIX-EIGHT / FIVE-SIX-NINE

N. E. Cor. Main and Chicago Ave.
EVANSTON

High Grade Cabinet Work
Original Cabinet Co.
721-25 CUSTER AVE. Evanston
PHONE 107

PORTER'S TREES AND SHRUBS
Evanston Nursery
Emerson St.
1-4 Mile West of Canal
Tel. Evanston 997
LANDSCAPE GARDENING

ASK YOUR GROCER for Meyer & Co. Bread
1618 Sherman Avenue Phone 71 Evanston

Stewart Neil (Martha) mngr Dr Jaeger Woolen Suit Co Chgo r 723 Washington tel 3762

Stewart Nellie Miss r 722 Custer av

Stewart Paul P (Bertha D) civ engr r 1830 Wesley av tel 3766

Stewart Samuel F (R) 2110 Orrington av

Stewart Samuel C (A) advertising Chgo r 2528 Sheridan rd

Stewart Walter M (Elizabeth) with Athwood Vacuum Cleaner r 1909 Livingston tel 2639

Stewart Walter M r 2121 Central

Stewart Wm (Retta) P O carrier r 1912 Asbury av tel 3321-W

Stewart Miss teacher r 1831 Chicago av tel 3016

STIFLER JAMES M REV D D (Cloyd) pastor First Baptist Church r 1029 Grove tel 1861

Stiles Carrie (wid George) r 1948 Ridge av

Stiles Emma Mrs dry goods 1906 Central r 2621 N Prairie av tel 1255

Stiles Fred C (Blanche) dist mngr Wellsbach S L Co r 1456 Wesley av tel 1070

Stiles Fred C Jr student r 1456 Wesley av

Stiles Hattie J Miss dry goods 1906 Central r 2621 Prairie av tel 2691

Stillman Frank clk r 807 Chicago av

Stimpson Geo H 1203 Michigan av

Stincel A J (Catherine) foreman Chas E Arnold r 1311 Chicago av

We Carry All Victor Records
WILLARD E. ERICSON, Inc.
VICTOR VICTROLAS
603 Davis St. Phone 4523 Evanston
Prompt Delivery Service to all North Shore Towns

3 Phones: 337, 338 and 339

Daniel's Pharmacy

"The Penslar Store"

If you are too far away Telephone and we will deliver your orders
Prescriptions called for and delivered. Sub-postal Station No. 2
MAPLE AVENUE AND FOSTER STREET

Stinson Lydia Miss dressmkr r 1224 Sherman av
Stinson Mary Miss maid r 1414 Forest av
ST MARY'S CATHOLIC CHURCH se cor Oak av and Lake Rev H P Smyth rector
St Mary's School (Catholic) 1012 Lake
Stobel ——— carp r 1458 Sherman av
Stock Franz (Stella) lab r 1717 Dodge av
Stockbridge Cyres (Ida) clk r 1424 Florence av
Stockbridge Joseph mech r 1236 Chicago av
Stockhausen Susan Miss maid r 2326 Orrington av
Stockman John W student r 1016 Ayars pl
Stockton Frances K (wid Sherly H) 1703 Ridge av tel 2191
Stockton Josephine Miss r 1005 Hinman av
Stockton J T (Mable) Transfer Co Rookery bldg r 1109 Judson av tel 304
Stockton Wm (E C) steel Rookery bldg r 422 Hamilton tel 314
Stodghill Edward (Helen) student r 1121 Ayars pl
Stoffregan Emil (Rose) pipe cutter r 1427 Grenleaf
Stoker M A Mrs r Hotel Monnett
Stokes E T (Mary) coal and plumbing r 1026 Asbury av tel 3594-W
Stokes Eleanor (wid Montfort T) r 2615 Prairie av
Stokes Frances E Miss r 1840 Asbury av tel 1403
Stokes Frederick C salesman r 1840 Asbury av
Stokes Sarah Miss r 1840 Asbury av
Stokes Theresa Miss r 1840 Asbury av

David N. Olson Undertaker, Embalmer and Funeral Director

906 CHICAGO AVENUE - - - EVANSTON, ILL.

Ambulance Service. Calls made day and night.
PHONE 600

EVANSTON FIREPROOF WAREHOUSE
STORAGE, MOVING, PACKING, SHIPPING
Non-Fireproof Storage and Main Office 1621 Benson Avenue Phone 91
Fireproof Storage 1839-43 E. Railroad Avenue Phone 92

We want your account and offer to you every courtesy consistent with sound banking

CITY NATIONAL BANK

3% interest compounded semi-annually on Savings Deposits

Resources over $3,000,000.00

Stokes W T adv 220 W Jackson boul r Y M C A bldg
Stolle Ervin student r 811 Lincoln
Stolle Henry (Florence) plasterer r 701 Reba pl
Stolle Louis J (Jennie C) plasterer 811 Lincoln tel 1275
Stolle Lucy Miss r 811 Lincoln
Stone Alma Mrs waitress r 1013 Sherman av
Stone Carrie A Mrs (wid T D) r 1734 Ridge av
Stone Edward A agent r 638 Hinman av
Stone Elisre Miss r 1703 Ridge av tel 2434
Stone Ellen maid 821 Main
Stone George N r 320 Main
Stone H F prof N W U r 616 Foster
Stone Julia S (wid Geo F) r 1703 Ridge av tel 2434
Stone Richard R F B Stone Co Chgo r 1411 Judson av tel 873
Stone Will L (Evelyn) machinist r 2022 Maple av
Storm Ellen Mrs r 2011½ Sherman av
Storm Fern Miss r 2011½ Sherman av
Storrs Burnatham B (Pearl) mgr r 2102 Maple av
Storrs H A civil eng room 830 Cont Natl Bank Chgo r Y M C A
Stosskopf Geo (Anna) mngr Northwestern Bindery 1516 Elmwood av tel 3125-L r 1514 Elmwood av
Stoughton Willis G Mortgages and Loans Chgo r 1222 Elmwood av
STOUT LUCILE MISS dietitian Evanston Hospital Assn r Evanston Hospital
Stovros Jom r 1629 Benson av

R. WILLIAMSON & CO. Washington and Jefferson Sts. CHICAGO, ILL.
MANUFACTURERS
When you are ready for your Lighting Fixtures — SEE US. —

WM. H. SCOTT

Formerly Assistant Undertaker to J. L. Hebblethwaite of Evanston, is now manager and part owner of an undertaking store at 1007 Davis St., Evanston, opened by the **Western Casket & Undertaking Co.** Automobile service.

Phone Evanston 98, Store. Phone Residence, Evanston 2903

M. Foley Company
Mason, Cement and Street Paving Contractors
716 Main Street, Evanston. Phone 175. Yard Phones, 4373-3866

Stow Ada M Miss clk r 1020 Greenleaf
Stow Helen Miss teacher Central School r 1020 Grenleaf
Stow Sarah M (wid Nelson L) r 1020 Greenleaf tel 640
Strahs Albert W r 2330 Brown
Strahs Bertha Miss maid r 1572 Ridge av
Strahs Charles (Ida) flagman r 1315 Washington pl
Strahs Geo clk r 1814 Lake
Strahs Henry (Emma) lab r 1510 Payne
Strahs John L (Minnie) carp and contr r 1814 Lake tel 1454
Strahs Robt (Catherine) painter r 1407 Emerson
Strand Axel (Augusta) lab r 1822 Lyons
Strand Esther Miss bkpr Mochon's r Glencoe
Strand Eva Miss maid 1513 Asbury av
Strand Minnie Miss maid r 928 Sheridan rd
Strandbert Chas W (Mildred) salesman 2633 Stewart av
Strang Margaret Miss hair dresser r 1721 Chancellor tel 4093
Strauss Charles teamster r 2131 Wesley av
Strauss Fred Cleaners and Dyers Mrs Carrie M Cissell mngr 1618 Orrington av
Strauss Rudolph (Anna) driver r 2102 Grant
Strawbridge C L Mrs r 1244 Forest av
Stray Frank r 326 Custer av
Stream Edna Miss r 1617 Hinman av
Stream J J (Martha) Board of Trade r 617 Hinman av tel 1767
Streeter Herbert A (Helen) iron spec r 1246 Hinman av tel 974

John C. Schuett :-: Insurance
Insure You Against Fire, Life, Burglary, Accident :: Tornado, Liability and Automobiles ::
OFFICE, 1620 SHERMAN AVE. EVANSTON, ILL.
Phone Connections

John A. Shellberg Decorating Co.
Fine Interior Work Our Specialty
PAINTING CONTRACTORS—Estimates Furnished.
Phone 3731. 828 Custer Avenue, Evanston, Ill.
Residence 811 OAKTON STREET

CHICAGO OFFICE
164 N. Michigan Ave.

Established 1854

HYDE PARK OFFICE
1522 East 53rd Street

C. H. Jordan & Co.

FUNERAL DIRECTORS

Telephone 449
EVANSTON

612 Davis Street, Evanston, Ill.

Streeter Herbert C (M) salesman r 1246 Hinman av
Streeter Lawrence student r 1246 Hinman av
Streff Clara Miss hair dresser r 722 Washington
Streff F Miss prop The Comfort Shop r 722 Washington
Streff Nichols (Amy) retired r 722 Washington tel 3468-J
Strehlow Oscar E (Elizabeth) civil engr r 727 Michigan av tel 3263-J
Streich Frederick O (Luella) dept mngr J V Farwell Chgo r 905 Forest av tel 2249
Streiff Adolph (Pauline) Groceries 704 Main tel 110 r 814 Madison
Strickland Chas C teacher r 1117 Ayars pl
Strickland Mary S (wid C O) r 1117 Ayars pl
Strickland Samuel G (Louise L) genl mngr C & N W R R r 1318 Davis tel 1448
Strickler J F r 553 Sherman av tel 2684
Stringham Edwin student r 1423 Elmwood av
Stringham Jennie C (wid Leroy S) r 1462 Wesley av tel 4580
Strohm H A (Marion) postoffice insp r 822 Hamlin tel 2168
Strom Edwin clk 1416 Grenleaf
Strom George (Elsie) plumber r 1528 Dempster
Strom John W (Gerda) carp r 1908 Central
Strom J A r 728 Custer av
Strom Peter carp r 1917 Wesley av
Stromquest Anna Miss maid r 629 Noyes

GEORGE B. CURRIER Pillsbury's Best FLOUR Gold Medal and Ceresota

Grain, Feed, Hay and Straw. Rolled Feed a Specialty.

709-11-13-15 Chicago Ave. TELEPHONE 2646 EVANSTON, ILL.

Corinnis Waukesha Water

Direct from the White Rock Mineral Springs.

THE PERFECT TABLE WATER

Telephone Evanston 980 1919 Asbury Ave.

When you see a Kodak think of

THE CAMERA SHOP

PHONE 1075

614 Davis St., Evanston, Ill.

Strong Jas F (Susie) janitor N W U r 1721 Darrow av
Strong Walter A (Josephine) r 925 Greenwood
Stroud Minnie Miss maid r 1930 Asbury av
Stroud Nellie Miss maid r 1930 Asbury av
Strum James (Hilda) teamster r 823 Main
Stuart Anges (Mary) plumber 1018 Wesley av
Stuart Charles M (Emma) prest Garrett Biblical Inst r 621 Foster tel 1522
Stuart George B (Susie clk r 2624 N Prairie av
Stuart Leslie (May) clk r 1016 Foster
Stuart Marie Miss maid r 1812 Asbury av.
Stuart Persis Miss r 1100 Sheridan rd
Stuart Persis Miss 402 Century bldg
Stuart Robt leather merch Chgo r 1022 Wesley av
Stubenlauch Nicholas (Hettie) baker r 1128 Sherman av
Stultz A S (Carrie) real estate r 724 Emerson tel 3767
Stults Frances Miss r 724 Emerson tel 3767
Stults Frances Miss r 724 Emerson tel 3767
Stults W A (Edith) vocal teacher r 724 Emerson tel 3767
Stuntz ——— Miss nurse r Evanston Hospital
Sturges Cecelia Mrs r 651 Hinman av
Sturges Fred D draftsman 651 Hinman av
Sturges Harry L r 651 Hinman av
Stutson Marie Miss r 1135 Michigan av
Struensland I Miss maid r 1626 Hinman av
Sugget Geo painter r 512 Sherman av
Suhen Andrew clk r 1003 Emerson
Suhr Anna Miss r 1415 Sherman av

HALLMAN & FRIEDRICHS

PAINTING AND DECORATING CONTRACTORS.
Fine Interior Work our specialty. Estimates furnished.

Phone 4709
520 Dempster Street

Phone 2208
Residence: 931 Wesley Ave., Evanston

Evanston Building Material Co.

SUPPLIES, TEAMING, Etc.

Phone 3098. Yards and Office: Simpson St. and C. & N. W. Tks.

PACKING
MOVING
SHIPPING

STORAGE

CHAIRS AND
TABLES FOR
RENT

IREDALE FIREPROOF WAREHOUSE

Phone 955. Evanston, Ill. 1721-23 Benson Ave.

Suhr Carl clk A S Van Deusen
Suhr Chas N r 1515 Dewey av
Suhr Ella Miss r 1415 Sherman av
Suhr Fred H (Lydia) milk driver r 1407 Ashland av
Suhr Henry bkpr r 1415 Sherman av
Suhr H J groceries 604 Davis tel 924 r 1415 Sherman av tel 1471
Suhrbier Henry (Mary) oil peddler r 2126 Ashland av
Sulig Antoinette Miss maid r 1506 Maple av
Sullivan Agnes Miss r 813 Davis
Sullivan Daniel plasterer r 1464 Elmwood av
Sullivan Elizabeth (wid James) r 1952 W Railroad av tel 3006
Sullivan Ellen Miss matron Y M C A r 1628 Chicago av
Sullivan Hattie Miss maid r 1815 Ridge av
Sullivan J Julian clk r 931 Ridge ct
Sullivan Margaret (wid Cornelius) r 414 Rinn
Sullivan Maria (wid Mathew) r 1815 Ridge av
Sullivan Patrick H (Nellie) gardener r 931 Ridge ct tel 1649
Sullivan Peter clk r 838 Madison
Sullivan Phillip (Helen) retired r 833 Madison
Sullivan Philip M (Nonie) P O clk 920 Sherman av
Sullivan Walter constable r 1952 W Railroad av tel 3006
Sullivan Warren r 2319 Prairie av
Sumeler Wm (Kate) plumber r 1940 Ridge av
SUMMERS WM policeman N W R R r 906 Chicago av
Sumner Chas (Bessie) painter 807 Greenwood tel 1203

The Evanston Decorating Co., Inc.
Fine Interior Work. Exterior Painting. Wall Papers. Grass Cloths, Etc. Paints, Oils, Glass, Etc. Tel. 181 1576 Maple Ave., EVANSTON

You Will Make No Mistake
BY TRYING ONE OF THE
AVENUE HOUSE SUNDAY DINNERS
Home Like and Appetizing.
Evanston's Leading Hotel
Tel. 1110. Chicag Ave. and Davis St.

AUGUST RODELIUS

JEWELER---OPTICIAN

Eyes Tested, Glasses Fitted--All Kinds of Lenses Duplicated

827 Davis St. Phone 2635 Evanston

SUMMERS HENRY D (Sadie) electrician contracting and repairing gas and electric fixtures private telephones a speciality keys fitted and locks repaired all kinds of repairing promptly attended to 1212 Sherman av tel 237

Sumner Harry clk r 807 Greenwood

Sumner Louise Miss r 807 Greenwood

Sumpster Wm (Anna) watchman r 703 Main

Sundeen Abram (Jennie) chauf r 1028 Elmwood av

Surpless James r 849 Ridge av

Sutherland Georgia Miss waitress Hotel Monnett

Sutherland Thomas carpenter r 2800 Harrison tel 3197-J

Sutter Effey cook r 1740 Orrington av

Sutter Lester L (Marchella) farmer 1909 Church

Sutton Jonas (Zelina) lab r 1926 Asbury av

Sutton Lucius (Minerva) lab r 1926 Asbury av

Sutton Mary Mrs r 1114 Emerson

Svanberg Edw mach r 1026 Greenleaf

Svanberg Fritz lab r 1026 Greenleaf

Svedlund W P (Catherine) grocer 701 Main r 918 Washington tel 3792-J

Svedstrom Ellen Miss maid r 1136 Lake Shore drive

Svee Mary Miss maid r 1420 Maple av

Svendrovski Frank (Stena) lab r 1021 Dewey av

Svendsen S Miss maid 1318 Forest av

SVENSK AMERIKANUSKA Familj Journalen Universal Pub Co pubs 619 Davis yngve C Kastman editor and genl mngr

SEEDS, FLOWERING BULBS AND HARDY PLANTS

CUT FLOWERS AND FLORAL DESIGNS

LOUISE C. KADLEC

Phone 2050 820 Church Street Evanston, Ill.

Nursery 2 miles west on Church Street, Phone 1674

Northwestern Heating and Plumbing Company PHONES 2693 & 3017

Elmer W. Fox, Manager
C. S. Wallace, President. Conrad Schmeisser, Secretary.
E. Major, Vice-President. Geo. A. Kearney, Treasurer.

(REAR OF) **1574 Sherman Ave.**

INDEX BUILDING

ENCOURAGE HOME INDUSTRY BY EATING
P. & M. R. Putnam HOME BREAD
Made and Baked in Evanston in one of the most Sanitary and best equipped bakeries in the Country. Pure, Sweet and Clean. Ask Your Dealer.
EVANSTON'S MODEL BAKERY
C. H. PUTNAM, Prop. Phone 4020 537-39 CUSTER AVE.

Svenstad Carrie Mrs maid r 2130 Sherman av
Svenstad Ruth Miss maid r2130 Sherman av
Swadener Edward (May) Hardy Glass Co r 1131 Forest av tel 4440
Swain Claud painter r 1464 Elmwood av
Swan C J (Elizabeth) physician Venetian bldg Chgo r 1818 Hinman av tel 1437
Swan Ellen F Miss rooming house r 1401 Elmwood av tel 3607
Swan Emily (Sophia) clk r 814 Madison
Swanberg Hilma Miss maid r 519 Grove
Swank Belle Miss r 718 Clark
Swank Eva C Miss student r 718 Clark
Swanson Anton clk r 1517 Greenwood
Swank Lester r 718 Clark
Swank W A (Emma) r 718 Clark
Swansen Theo J (Anna) adv agent r 2639 N Prairie av tel 3679
Swanson Andrew (Florence) tailor r 1517 Greenwood
Swanson Anna Miss cook r 1144 Asbury av
Swanson Anton clk r 1517 Greenwood
Swanson Arthur prof N W U r 522 Church tel 3814
Swanson Axel (Gertie) carp r 615 Oakton
Swanson Axel bricklayer r 922 Emerson
Swanson Axel (Catherine) gasfitter r 1611 Benson av
Swanson A Herman painter r 2012 Darrow av
Swanson Bertha Miss maid r 627 Dartmouth pl
Swanson Carl (Ellen) painter r 1571 Dewey av

TENT COLONY Lake Shore Sanitarium
Two blocks from Lake Michigan
Phone Evanston 2818
2237 Sherman Ave., EVANSTON, ILL.
For convalescence and recuperation. Rates $12.50 to $25.00 per week, including General Nursing and Medical Supervision.

The Largest Stock of Drugs and Druggist Sundries
in Cook County (Outside the Loop) at

COLWELL'S UNIVERSITY DRUG STORES
601-601½ Davis Street Phones 24 and 23 EVANSTON, ILLINOIS 821 Noyes Street Phone 730

The
Evanston Art and Stationery Store
JOHN A. SMITH, Proprietor
Fine Stationery, Engraved Wedding Invitations, Announcements and Calling Cards
715 Church St., Evanston, Ill. Tel. 2706

Swanson Clara Miss maid r 1408 Ridge av
Swanson Clara Miss cook r 2236 Orrington av
Swanson Clarence r 2805 Thayer
Swanson David A (Hilda) grocer r 2503 Ashland av
Swanson Edith maid r 714 Forest av
Swanson Ellen Miss maid r 1031 Michigan av
Swanson Emma Miss maid r 2728 Harrison
Swanson Ethel Miss r 2631 W Railroad av
Swanson Frank M (Ida) carp r 1110 Sherman av
Swanson Fred (Helen) chauf r 921 Sherman av tel 3600
Swanson Freda Mrs dressmaker r 1561 Maple av tel 3381 R
Swanson Gustav (Kaven) lab r 1001 Dodge av
Swanson G Miss dressmaker r 2151 Ridge av
Swanson Hanah (wid Adolf) r 1013 Sherman av
Swanson Harry T clk r 2632 W Railroad av
Swanson Helen Miss maid r 1514 Ridge av
Swanson Herman (Eliza) painter r 2012 Darrow av
Swanson Ida Mrs r 803 Davis
Swanson Ida Miss maid r 222 Stockton pl
Swanson Jennie Miss maid r 1508 Forest av
Swanson John A (N) shoemkr 1904 Central r 2017 Lincoln
Swanson John P (Anna) carp r 2107 Maple av
Swanson John (Hulda) carp r 2805 Thayer
Swanson Leonard switchman r 1517 Greenwood
Swanson Lydia Miss bkpr Metropolitan Life Ins Co r 2107 Maple av
Swanson Mary Mrs r 2151 Ridge av

Evanston Pantitorium
Cleaners and Dyers
QUICK WORK A SPECIALTY
Telephone 619 1619 Sherman Ave., Evanston

Nelson Brothers Laundry Co.
EVANSTON AND WILMETTE
Telephones 422 and 489 Telephone 2
Our Aim is To Do for Our Patrons What They Want and Not to Disappoint. We Launder, With the BEST OF CARE, the Finest Linen Men and Ladies' Wear.

BICYCLES SOLD ON EASY PAYMENTS
Highest Price, Good Second-Hand Bicycles at
CHANDLER'S
630-632 Davis St. Evanston

SWANSON NELS (Ida) (Nels Swanson & Co) r 1723 Orrington av tel 688
Swanson Nels (Helga) lab 1607 Greenleaf
SWANSON NELS & CO carpenters builders and general contractors 1723 Orrington av tel 688
Swanson Olive Miss maid r 1719 Hinman av
Swanson Oscar T shoemkr 1904 Central r 2632 W Railroad av
Swanson Ruth maid 809 Main
Swanson Svere lab r 1577 Greenwood
Swanson Walter bricklayer r 922 Emerson
Swanwick Harriet W Miss r 2708 Hartzell
Swanwick Wm Mrs r 2708 Hartzell
Swarthout Elsie student r 1202 Washington
Swarthout Ernest draftsman r 1202 Washington
Swarthout E E (Lucy) retired r 1202 Washington
Swarthout Leonard (Myrtle) lect bureau r 719 Washington tel 3907
Swarthout Russell slide mkr r 719 Washington
Swartness Theodore (May) painter r 2018 Darrow av
Swasey Helen L Miss student r 2012 Sherman av
Swasey S S (Emma) mngr Horseman Magazine r 2012 Sherman av tel 4656
Swedeman O F buyer Geo Taylor r 530 Davis
Swedish Old People's Home Pioneer rd and Grant tel 1838
Swedish Theological Seminary Orrington av and Lincoln
Sweeny Geo C (Emma) retired r 408 Lake tel 1544
Sweet Frances Miss 426 Hamilton av

North Shore Gas Company
Sells Gas for Light, Heat and Power
OFFICES IN
Winnetka and Highland Park, Illinois

M. Weiland Florist
602 Davis Street
Telephone 2050 Palms to Rent for all Occasions

Don't worry about your clothes, buy them of . . . **Joseph F. Piersen** And you will know They are right

We have built up one of the largest Tailoring businesses on the North Shore by building GOOD CLOTHES

619 DAVIS ST. Telephone 287 EVANSTON

Sweet Helen Miss r 1211 Judson av
Sweet J W (Fanny) r 426 Hamilton tel 441
Sweet Zenana Miss r 426 Hamilton
Sweeting Emma (wid Edw) r 1932 Wesley av tel 3261-J
Sweeting Janet Miss stenog r 1932 Wesley av
Sweeting Margaret stenog r 1932 Wesley av
Sweetland Edward C (Alice) insur r 1559 Maple av tel 3381-L
Swenarton Harold A (Rose G) patent lawyer 1232 McCormick bldg Chgo r 2322 Hartray av tel 2964
Swensen A A (Anna) general repairing r 2030 Harrison
Swensen Clara Miss maid r 1112 Grove tel 1279
Swensen Harold pharmacist Geo L Cooke
Swensen Maria Miss laundress r 802 Dempster
Swenson Clara Miss maid r 1714 Hinman av
Swenson Dagmar Miss stenog r 1517 Greenwood
SWENSON OLE (Ella) automobile repairing and supplies 813 Crain tel 3682
Swift Chas Oyer (Jennie Marlatt) with Crerer Adams & Co Chgo r 838 Michigan av tel 1827
Swift C W (Isabelle) lab r 829 Oakton
Swift Ed (Susan) lab 833 Oakton
Swift Geo B (Agnes) plumber r 722 Warren
Swift Grace Miss laundress r 722 Warren
Swift John Mrs r 722 Warren
Swingle Willard (Sarah M) retired r 706 Hinman tel 3346-L
Switzer C R osteopathic physician Rood bldg
Swododa Elsie Miss maid r 826 Reba pl

Builders' Hardware, Furnaces, Stoves, Ranges and General Repairing

WILLIAM V. RAKE

Phones 227 and Wilmette 71 1945 Central Street

Lobias Millinery and Furs
EVANSTON, ILLINOIS

Surveyors GREELEY-HOWARD CO.
SUITE, 1016 City Hall Square Building
139 No. Clark St. CHICAGO
Forty Years' Experience in North Shore Surveying
M. L. GREELEY, Vice-Pres. and Treas. Phones: Randolph 6008, Auto. 42-343 WINNETKA Phone 605 W.

Sykes B G (Marion) automobile agts 1010 Hinman av tel 1529
Sykes C J comp r 1720 Oak
Sykes Frederick (Anna) chauf r 1119 Judson av
Sylvan Matilda Mrs r 2015 Jackson av
Sylvander E (Anna) tailor r 1119 Oakton
Symes John J (Jessie B) attorney r 2323 Park pl tel 920
Symonds E K Mrs r 903 Michigan av
Symonds W H (Alice) sec W D Allen Mfg Co r 1040 Judson av tel 3863
Syoball N Miss maid r 1022 Michigan av
Szczepaniah Michael (Mary) lab r 1523 Wilder
Szymcak John (Victoria) lab r 1228 Florence av

T

Tabor Norman waiter The Avenue House
Tackes Agatha Miss maid r 525 Lee
Taggart Emily L r 1334 Hinman av
Taggart Helen Miss r 1334 Hinman av tel 691
Taggart Richard (Josephine) carp r 1921 Darrow av tel 3374-J
Taggert Jas (Maud) lab r 1865 E Railroad av
Taggert Sam lab r 1865 E Railroad av
Tait Adam (Margaret) carp and bldr r 2032 Dewey tel 4299
Tait Adam (Martha) carp r 1133 Grant tel 271
Tait Alf D (Sidney) com trav r 1022 Greenleaf tel 1080

A. SEAMAN, Sec'y and Treas.
Electrical Constructors and Engineers
"The House of Service and Quality"
804 Davis St., Star Theatre Bldg., Evanston, Ill.
Specialists in Maintenance and Repairs
Phone Evanston 2894
A. S. ADAMS, Pres. and Mgr.
Electric Commercial Co.
Modern Illuminating Fixtures Designed and Constructed.

GEORGE BELCK, PRACTICAL FURRIER
FURS STORED AND INSURED
Telephone 1390. 1520 Sherman Ave., Evanston

Evanston Trust and Savings Bank

CAPITAL STOCK $100,000.00

915 CHICAGO AVENUE, EVANSTON **PHONE 89**

We beg to call your attention to the personnel of our Board of Directors

Dr. Frank H. Anderson, Isak Anderson, Charles H. Bosworth, Charles S. Castle, Michael Foley, George M. Ludlow, Joseph L. McNab, Daniel McCann, William J. O Connell, Peter Randley, Joseph A. Stephens, James R. Smart, John Westreicher, James D. Wiggington, Jr.

Tait Ann Mrs r 714 Monroe
Tait Harry G (Elida) carp r 2303 Ridge av tel 3877
Tait Hester Miss r 1133 Grant tel 271
Tait Jas B (Chloe) asst mngr bank dept Continental & Commercial National bank Chgo r 915 Asbury av
Tait James T (Nellie K) building contr r 2343 Ridge av tel 1179
Tait Robt (Sarah) carp r 1925 Wesley av
Tait Ruth Miss student r 2343 Ridge av tel 1179
Tait Wm James r 1126 Monroe
Taktown Ann Mrs cook r 1615 Greenwood
Takvan Martha Miss maid r 1808 Chicago av
Talbot Helen Miss r 521 Grove
Talbot J S (Harriette) with N W Ry r 521 Grove tel 3977
Talford Thomas carp r 811 Clark tel 3604
Tallmadge Lewis Mrs r 1824 Hinman av
Tallmadge Thos E architect r University Club
Tamble Elizabeth (wid S J) r 1128 Maple av
Tamble Elwood r 1128 Maple av
Tamble Paul clk r 1128 Maple av
Tanner Louise B (wid Chas J) r 1827 Asbury av
Tapper David (Teckla) laundry 1029 Chicago av
Tarksington Anna Miss cook r 1042 Michigan av
Tate Henry W (Marion) mortgages & bonds 167 w Washington Chgo r 2331 Hartzell tel 3101-W
Tate Homer G (Florence) broker r 2713 Walnut av tel 3368-L
Tate Wm (Belle) janitor r 1459 Elmwood av tel 4595

C. D. MACPHERSON

Telephone 250 **1570 Sherman Ave., Evanston**

Interior Decorating *FURNITURE* *Draperies*
Exterior Painting *Repairing, Refinishing* *Curtains*
Upholstering

FENCING WIRE-WOOD-IRON

Concrete Posts Last a Lifetime To use wood posts for any kind of fencing means you have not investigated the low cost of our Concrete Posts. All sizes and kinds.

Federal Combination Fence Co.
8 S. Dearborn St. Hartford Bldg. Chicago, Ill.
Phones—Randolph 2944; Central 4016

FARM, FIELD AND POULTRY FENCING. Send for 40-page catalogue. See our new line of fencing for front and back yards

CHARLES E. ARNOLD
Builders, Hardware, Stoves, Ranges and Furnaces
TIN AND SHEET IRON WORK
Phone 266 823 Davis Street, Evanston, Ill.

J. L. Hebblethwaite
UNDERTAKER.. EMBALMER @ Funeral Director
1610 Maple Ave. Tel. 130. Evanston. Auto Ambulance
CALLS MADE DAY OR NIGHT

Tatge Charlotte Mrs r 2522 Thayer tel 1650
Tatge Minnie Miss r 2516 Park pl tel 464
Tatnall Robt R (Elizabeth) professor r 624 Lincoln tel 3315-R
Taylor Ada E Miss public stenog r 2631 n Prairie av tel 1315
Taylor A L W physician 901 Lake tel 817
Taylor Bessie Ellyson r 1713 Asbury av
Taylor Chas A (Susane) published r 1713 Ridge av tel 3354-W
Taylor Elizabeth P Mrs r 2738 Woodbine av tel 4728
TAYLOR GEORGE (Cora B) Fancy Groceries and Table Delicacies Foreign and Domestic Fruits 530 Davis phone 2300 r 1456 Chicago av phone 2323
Taylor Geo C (Mable) vice prest Am Express Co Chgo r 1585 Ridge av tel 1830
Taylor Hugh carp r 2020 Maple av
Taylor James student r 2020 Maple av
Taylor Jesse R r 1713 Asbury av
Taylor J H (Lucy) clk Geo Taylor r 1226 Sherman av
Taylor J Mrs r 2631 Prairie av
Taylor Lillian Miss r 422 Hamilton
Taylor Lloyd B (Clara) pres C A Taylor Trunk works Chgo r 1404 Forest av tel 749
Taylor Lucinda R (wid J T) r 2631 n Prairie ave tel 1315
Taylor Lyle D (Jane) court work r 910 Main tel 1052
Taylor Ora A (Gertrude) office mngr Kunstader Bros Chgo r 1017 Ridge ct tel 171-L

THE STORE THAT SELLS EVERYTHING
Rosenberg's
EVANSTON
PHONES
EVANSTON
2400
WILMETTE
1100
GOOD MERCHANDISE LOW PRICES

TELEPHONE 285 MASON & SMART 1580 SHERMAN AVENUE Evanston, Ill.

LOANS MADE ON IMPROVED NORTH SHORE REAL ESTATE

Taylor Ralph C (Alice) cost man Mark Mfg Co r 1580 Ashland av tel 115
Taylor Rufus (Mary) lab r 1108 Clark
Taylor Samuel student r 2020 Maple av
Taylor Stanley briklayer r 713 Church
Taylor Wm N student r 1713 Ridge av
Taylor W L r 850 Sheridan rd tel 4456
Taylor ——— Miss nurse r Evanston Hospital
Taylor ——— r 422 Hamilton
Teegarden Josephine Miss r 2020 Sherman
Templeton Hannah Miss r 1128 Forest av
Templeton Jessie Miss r 1128 Forest av
Templeton Margarette Miss r 1128 Forest av
Templeton Marie Miss r 1128 Forest av
Templeton Thomas Office Merchant Loan & Trust r 1128 Forest av tel 900
Tennis Louise Miss r 1629 Judson av
Tennis O B (Elizabeth) whol millinery Chgo r 1629 Judson av tel 687
Terklesan A Miss maid r 1028 Sheridan rd
Terras Edwin F (Jennie) Quaker Oats Co r 940 Asbury av tel 2926
TERRAS JOHN D (Mary) The McCann Co 1306 Lee tell 3619
Terras Wm r 843 Ridge av
Terry A G prof N W U r 1812 Hinman av tel 418
Terry Chas boardg stable 1569 Sheman av phone 917
Terry John Finn ins agt r 1505 Oak tel 3497-L
Terry Mary Miss student r 721 Colfax tel 556

Fine Interior Finish A Specialty
Original Cabinet Co. 721-25 CUSTER AVE. PHONE 107 Evanston

JOHN VICTOR LEE
EXCLUSIVE DISTRIBUTOR
Belle-Mead Sweets, Wuest's Chocolates, and LaVenda Cigars
THREE PHONES FIVE-SIX-SEVEN FIVE-SIX-EIGHT FIVE-SIX-NINE
N. E. Cor. Main and Chicago Ave
EVANSTON

PORTER'S TREES AND SHRUBS
Evanston Nursery
Emerson St.
1-4 Mile West of Canal
Tel. Evanston 997
LANDSCAPE GARDENING

Terry Minnie R Miss r 1812 Hinman av tel 418
Terry M S (Frances) prof Garrett Bib Inst r 1812 Hinman av tel 418
Terry William A (Queenie I) genl traffic mngr N Y Central Lines Chgo r 721 Colfax tel 556
Tesnow Henry C (Minnie) lab r 1422 Darrow av
Tesnow Jacob (Anna) teamster r 1706 Lake
Tesmow John A (Barbra) lab r 1422 Darrow av
Tesnow John Jr (Frida) city fireman r 1616 Lake
Tessman Herman P (Minnie) machinist r 1115 Wesley av
Tetlow Geo (Nellie) gardener r 818 Emerson
Tetlow Geo Jr chauffeur r 818 Emerson
Tetlow Marion Miss bkpr N W Garage r 818 Emerson
Teufel H J r Sheridan rd nr Linden
Teufert Emma M r 1410 Wesley av
Teufert H F (Ethel) clk r 1314 Washington
Teufert John (Grace) butcher r 919 Madison tel 3341-R
Teufert Minnie Miss stenog r 1310 Wesley av
Teufert Wm (Dora) lab r 1410 Wesley av
Teufner Marie Miss maid r 1142 Ridge av
Thacher Peter (Sarah E) mfgr 564 W Randolph Chgo r 2643 Stewart av tel 2153
Thacher Walter P sec & treas Randall Graphite Lub Co Chgo r 2504 Thayer tel 3930
Thackwell Edna Miss r 816 Main
THACKWELL RHYS reporter Evanston News r 816 Main

MEYER & CO. Bakers and Confectioners
WEDDING AND PARTY ORDERS PROMPTLY ATTENDED TO
1618 Sherman Avenue Telephone 71 Evanston

We have the New Edison Diamond Disc Phonographs
Willard E. Ericson, Inc.
EDISON PHONOGRAPHS
Phone 4523
603 Davis Street
EVANSTON

3 Phones: 337, 338 and 339

Daniel's Pharmacy
"The Penslar Store"
Fine Stationery, Cigars, Confectionery, Films, Kodak Work, Ice Creams
MAPLE AVENUE AND FOSTER STREET

THACKWELL WILLIAM C (Irene) insp of offices Chgo dist R G Dun Mer Ag r 816 Main tel 2980

Thaman Helen L Miss priv sec Dr McElveen r 832 Hinman av

Thatcher Elizabeth Mrs r 1454 Sherman av

Thatcher Lewis, garage Sherman av r 1545 Sherman av

Thayer Earl photographer r 814 Foster tel 3396-W

Thayer Fannie Mrs r 814 Foster tel 3396-W

Thayer Howard P electrician r 814 Foster

Thayer Mable Miss r 517 Main

Thayer Marion Miss student r 1100 Hinman av

Thayer Myrtle Miss waitress Hotel Monnett

Thayer M r 1100 Hinman av

Thayer Nathaniel student r 1100 Hinman av

Thayer Robt E (Maud) machinist r 2408 Grant tel 3441-J

THE AMERICAN TUMBLER LOFTS John Wright prop heavy-muffed and clean leg tumblers in all self colors they are winners wherever shown 1014 Ashland av

THE AVENUE HOUSE Norman J Ross prop Chicago av and Davis phone 1110 Private Exchange

THE CAMERA SHOP Will E Horton 614 Davis phone 1075

THE CHICAGO FURNITURE AND HARDWARE STORE N Siegel prop paints glass and house furnishing goods a specialty 1501 Greenleaf cor Ashland av

David N. Olson Undertaker, Embalmer and Funeral Director
906 CHICAGO AVENUE - - - EVANSTON, ILL.
Ambulance Service. Calls made day and night.
PHONE 600

EVANSTON FIREPROOF WAREHOUSE Clean, Dry and Absolutely Fireproof Storage
Special Piano Room, Chairs and Tables for Rent, Special Rug Room, Moving, Packing, and Shipping
Non-Fireproof Storage and Main Office **Fireproof Storage**
1621 Benson Ave. Phone 91 Estimates Free 1839-43 E. Railroad Ave. Phone 92

The City National Bank

begs to call your attention to the personnel of its Board of Directors

Frank H. Armstrong, Wm. S. Mason, Thomas Bates, Joseph E. Paden, James A. Patten, Thomas H. Eddy, Chas. E. Ware, Joseph F. Ward, D. R. Forgan, W. W. Buchanan

THE EVANSTON ART STORE J A Smith prop 715 Church phone 2706

THE EVANSTON NEWS 526 Davis phone 585

The Grand Theatre 911 Chicago av

Thelson Marie Mrs r 941 Sherman av

Theobold A A (Mabel) candy mnfrs 600 Davis phone 244 r 1427 Chicago av

Thiel August (Hulda) carp r 1422 Florence av tel 4478

Thiel Chas (Emma) carp r 1554 Dewey av

Thiel John J (Augusta) carp r 1918 Lake

Thiel Mathilds Miss maid r 415 Greenwood blvd

Thiel Wm G (Emma) carp r 1430 Pitner av

Thielk Fred lab r 2221 Lake

Thien F P r 710 Ridge av

Thilanny Peters (Susan) lab r 904 Foster

Thilmann Anthony gardener r 1010 Ayars pl

Thoman Leroy D Mrs r 912 Michigan av

Thomas Amanda Mrs (wid Henry) r 615 Chicago av

Thomas A C com trav r 832 Hinman av

Thomas Charity (wid G C) r 1865 E Railroad av

Thomas C S Dennison Tag Co r The Avenue House phone 1110

Thomas Dorothea L student r 541 Hinman av tel 3484-W

Thomas Edward R (Myra L) bkpr 1st Nat Bank Chgo r 541 Hinman tel 3484-W

Thomas Elsie Mrs drassmkr r 1121 Ayars pl

Thomas Frank C (Anna) salesman Sprague Warner r 708 Judson av tel 2780

K. WILLIAMSON & CO. CHICAGO, ILL.

Manufacturers of

BEAUTIFUL ART GLASS SHADE EFFECTS

Store Phone Evanston 98 **Residence Phone 2903**

Western Casket & Undertaking Co.

WM H. SCOTT, Manager

As we manufacture all our Caskets and Funeral Supplies, we are prepared to serve the public at a saving of one-third to one-half. Automobile service. **North Shore Store, 1007 Davis Street, Evanston.**

M. Foley Company
Mason, Cement and Street Paving Contractors
716 Main Street, Evanston. Phone 175. Yard Phones, 4373-3866

Thomas Fred bricklayer r 1121 Ayars pl
Thomas Fred bricklyr r 1121 Ayars pl
Thomas Geo F (Hazel) printer 621 Plymouth pl Chgo r 115 Kedzie av tel 3026
Thomas Geo O (Hariett M) mnf Leather Belting 118 n Green Chgo r 921 Maple av tel 3474-L
Thomas Geo S (Florence) accountant r 2115 Livingston
Thomas Gertrude Miss r 824 Sheridan rd tel 813
Thomson G G newspaperman r Holtel Monnett
Thomas G W Holmes (Annie) with Am Steel Foundries Chgo r 1011 Grove tel 2212
Thomas Helen L Miss sec Rev Wm T McElveen
Thomas Henry B newspaper cir agt r 2241 Sherman av
Thomas I A Rev pastor 2nd Baptist church r 1717 Benson av
Thomas James A student r 541 Hinman av tel 3484-W
Thomas John (Elizabeth) publisher Plymouth pl Chgo r 824 Sheridan rd tel 813
Thomas John W (Katherine V) asst cashier Centl Trust Co of Ill r 2509 Pioneer rd tel 1019
Thomas J H (Mollie M) r 832 Hinman av phone 3436-R
THOMAS J H proofreader Bowman Pub Co r 1206 Main
Thomas Laura Mrs r 1012 Judson av
Thomas Marie Miss r 827 s blvd
Thomas Mable L Miss r 1824 Emerson
Thomas Martha Mrs r 818 Church
Thomas Mary (wid W O) r 2241 Sheman av
Thomas Mildred Miss maid r 936 Hinman av.

John C. Schuett Office, 1620 SHERMAN AVE. EVANSTON :-: ILLINOIS
REAL ESTATE, LOANS INSURANCE and RENTING
Phone Connections

Exterior Painting, Graining, Glazing, Hardwood Finishing—PAINTING CONTRACTORS—Estimates Furnished.
Phone 3731. 828 Custer Ave., Evanston, Ill.
Residence 811 OAKTON ST.

CHICAGO OFFICE
164 N. Michigan Ave.

Established 1854

HYDE PARK OFFICE
1522 East 53rd Street

C. H. Jordan & Co.

FUNERAL DIRECTORS

Telephone 449
EVANSTON

612 Davis Street, Evanston, Ill.

Thomas Minnie Miss maid r 1838 Hinman av
Thomson Minnie Miss maid r 715 Sheridan rd
Thomas N J (Annie) farmer r 827 s blvd tel 2193
Thomas Rufus butler r 1113 Clark
Thomas Walter student r 1462 Elmwood av
Thomas W A (Mildred H) dentist 301 Century bldg phone 1392 r 2241 Sherman av phone 3531-J
Thomas Wm D (Belle) asst pres U S Linen Co 25 n Franklin r 638 Hinman av tel 4764
Thomas Wm R J Thomas & Co publishers Plymouth pl Chgo r 824 Sheridan rd tel 813
Thomas——— r 623 Oakton
Thompson Adelaid Miss school nurse r 711 Simpson tel 3741
Thompson Agnes Miss maid r 1629 Judson av
Thompson Alice Miss maid r 1142 Judson av
Thompson Andrew driver r 937 Sherman av
Thompson Anna Miss r 2643 Dewey av tel 2510
Thompson Anna Miss nurse r 1506 Maple av tel 1068
Thompson A E driver r 801 Chicago av
Thompson Bertha Mrs r 722 Simpson tel 3741
THOMPSON BONUS (L) hardware tin and metal work stoves and furnaces for sale and repaired 1910 w Railroad av tel 3059
Thompson Carl barber r 1577 Sherman av
Thompson Casie Miss maid r 1831 Hinman av
Thompson Charles (Freda) carp r 2643 Dewey av tel 2510
Thompson Clara Miss r 1937 Orrington

GEORGE B. CURRIER Pillsbury's Best FLOUR Gold Medal and Ceresota
Grain, Feed, Hay and Straw. Rolled Feed a Specialty.
709-11-13-15 Chicago Ave. TELEPHONE 2646 EVANSTON, ILL.

Corinnis Waukesha Water
Delivered in all North Shore towns from our Evanston Branch
Hinckley & Schmitt, 1919 Asbury Avenue TELEPHONE 980

We Handle All Kinds of
Photographic Supplies
Films, Papers, Chemicals, Etc.
Stereopticon and Motion Picture Outfits Sold or Rented
THE CAMERA SHOP PHONE 1075

Thompson Clara Mrs r 2643 Dewey tel 2510
Thompson C R (Minnie) examiner r 917 Madison
Thompson David G r 1629 Hinman av
Thompson David (Alice) r 2455 Prairie av
Thompson Dora Miss r 1931 Orrington av
Thompson D D Mrs r 1629 Hinman av
Thompson Ella Miss r 1714 Chicago av tel 2321
Thompson Edith Miss r 1714 Chicago av tel 2321
Thampson Edward steamfitter r 2643 Dewey av tel 2510
Thompson Edwin L (Lillian R) timber lands 409 Fisher bldg Chgo r 1223 Grove tel 4470
Thompson Ellen Miss r 845 Hinman av tel 348
Thompson Frances Miss student r 1415 Elmor pl tel 2900
Thompson Geo lab r 619 Davis
Thompson Gustave A (Fannie) driver r 1940 Ridge av
THOMPSON HELEN MISS stenog Mason & Smart r 722 Simpson
Thompson Henry (Elizabeth) teamster r 937 Sherman av
Thompson Hugo carp r 1506 Sherman av
Thompson I janitor Police Station r 1930 Asbury av tel 4037
Thompson John Lewis (Edith) mng r John Lewis Thompson 36 N Dearborn Chgo r 1712 Livingston
Thompson John W (Mary) r 1018 Foster
Thompson Martha Mrs r 2643 Dewey av tel 2510
Thompson Mary Mrs r 1422 Greenleaf
Thompson M (Mary) lab r 711 Oakton

HALLMAN & FRIEDRICHS
PAINTING AND DECORATING CONTRACTORS.
Fine Interior Work our specialty. Estimates furnished.
Phone 4709 — 520 Dempster Street
Phone 2208 — Residence: 931 Wesley Ave., Evanston

James Wiggington
Phone 486. 1320 Simpson Street
CONTRACTOR FOR
MASON WORK
CONCRETE WORK
CEMENT WALKS
FLOORS & DRIVES
Sewers, Water Mains
House Drains, Etc.

PHONE EVANSTON 955
STORAGE
PACKING MOVING SHIPPING
CHAIRS AND TABLES FOR RENT
IREDALE FIREPROOF WAREHOUSE, 1721-1723 Benson Avenue, EVANSTON, ILL.

Thompson Norman (Evelyn) auto repairer r 1944 Ridge av
Thompson Olaf (Anna) retired r 1944 Ridge av
Thompson Ortland adv agt r 1458 Maple av tel 3395-J
Thompson Oscar exp r 2643 Dewey av tel 2510
Thompson O L (Paulina) salesman r 927 Madison
Thompson Preston (Maria) lab r 2008 Wesley av
Thompson Ruth Miss maid r 1823 Hinman av
Thompson Sadie Miss r 1629 Hinman av
Thompson Sam R (Sarah M) Coffeman & Sherman Bros Chgo r 1720 Wesley av tel 3554-J
Thompson Sophia A (wid Olia) r 2300 Sherman av
Thompson Stella W Miss r 221 Kedzie tel 3473-L
Thompson Thos grover r 1110½ Clark
Thompson Wm (Clara) printers machine 426 s Dearborn r 1028 Hinman av tel 4345
Thompson Wm Mrs cook r 1025 Sheridan rd
Thompson Wm butler r 1025 Sheridan rd
Thompson W Trobridge student r 1028 Hinman av
Thompson W M r 901 Forest av
Thompson ——— Mrs nurse r Evanston Hospital
Thompson ——— Mrs r 909 Chicago av
Thompon Mrs r 1026 Forest av
Thoms Martha Miss maid r 115 Dempster
Thomson Geo F r 1633 Chicago av
Thomson Wm r 1028 Hinman av
Thorell Indrid Miss maid r 1830 Sheridan rd
Thorgrinsen Carla Miss maid 1131 Forest av

The Evanston Decorating Co.
Fine Interior Work. Exterior Painting. Wall Papers. Grass Cloths,
Etc. Paints, Oils, Glass, Etc. Tel. 181 1576 Maple Ave., EVANSTON

BUY IT IN EVANSTON
WHY NOT PATRONIZE
YOUR HOME HOTEL
YES. TRY IT. NO.
EVANSTON'S LEADING HOTEL
Tel. 1110. Chicago Ave. and Davis St.

AUGUST RODELIUS
JEWELER===OPTICIAN
Repairing of complicated Watches and Clocks. Old Jewelry altered and made over like new at reasonable prices
827 Davis St. Phone 2635 Evanston

Thom Wray T (Nellie) car division mngr Board of Supervisors Engineers Chgo Traction r 2444 Pioneer rd tel 4671
Thorp David (Harriette) r 938 Judson av tel 3420-W
Thorp Harry W (Grace) r 808 Sheridan rd tel 1977
Thorp Julia Miss r 938 Judson
Thorpe G G (Estelle) r 1220 Ridge av
Thoreson Hildur Miss maid 1435 Dempster
Thorsen Evelyn Miss maid r 1424 Elmor pl
Thorsen Paul carp r 803 Chicago av
Thulin Emil (Edith) carp cont r 1024 s blvd tel 3982
Thulin John (Augusta) electrical engrr 2016 Harrison tel 2553
Thurman James (Marie) janitor r 1459 Elmwood av tel 4595
Thurman Jos (Beatrice) floor finisher 1737 Dodge av tel 950
Thursby Anna Mrs dressmkr r 1301 Elmwood av tel 1144
Tidmarsh Eliza Mrs r Park apartments
Tidmarsh Isabelle G Miss bkpr r Park aparments
Tiegs Ehna Miss maid r 1804 Sherman av
Tierman M S Miss r 215 Lake tel 3541-W
Tietjens Paul (Eunice) r 1305 Forest av tel 4827
Tietgens Paul (Virginia) board of trade r 622 Forest pl tel 506
TILDEN HENRY C (Flora C) secy Spaulding & Co jewelers Chgo r 324 Greenwood blvd tel 2565
Tilden Lawrence student r 324 Greenwood blvd

SEEDS, FLOWERING BULBS AND HARDY PLANTS
CUT FLOWERS AND FLORAL DESIGNS
LOUISE C. KADLEC
Phone 2050 820 Church Street Evanston, Ill.
Nursery 2 miles west on Church Street. Phone 1674

Northwestern Heating and Plumbing Company 2693 & 3017
(REAR OF) 1574 Sherman Ave.
Elmer W. Fox, Manager
C. S. Wallace, President. Conrad Schmeisser, Secretary.
E. Major, Vice-President. Geo. A. Kearney, Treasurer.

INDEX BUILDING

ENCOURAGE HOME INDUSTRY BY EATING
P. & M. R. Putnam HOME BREAD
Made and Baked in Evanston in one of the most Sanitary and best equipped bakeries in the Country. Pure, Sweet and Clean. Ask Your Dealer.
EVANSTON'S MODEL BAKERY
C. H. PUTNAM, Prop. Phone 4020 537-39 CUSTER AVE.

Tilsen Tilie Miss r 307 Judson av
Tilgman William (Annette) com broker r 2708 Harrison tel 3984
Tilgman W J r 615 Church
Tilson F B Mrs r 2134 Orrington tel 796
Tilson W M (Gertrude) foreman Bowman r 2018 Pratt ct
Tilton Miss nurse r 1332 iHnman av
Timm Charles (Lydia) driver r 1123 Grant
Timm John C (Carrie L) driver r 1200 Noyes
Timmermann Edward (Helen) r 120 Maple ct
Timmermann Edw W salesman r 120 Maple ct
Tinm August C (Sopie) janitor Noyes st school r 1141 Noyes
Timoney Anna Miss maid r 1735 Chicago av
Tinay John (Anna) chauf r 942 Ridge ct
Tink —— r 1822 Sherman av
Tinkhan Ellen Miss maid r 1735 Chicago av
Titus Alfred 625 Oakton
Titus Louis janitor r 1709 Dodge av tel 2201
Titus Thad (Ida) r 625 Oakton
Tobey Wm H r 1104 Greenwood blvd
TOBIAS E (Anna L) practical furrier furs stored and repaired also millinery and millinery goods 623 Davis tel 1021
Tobias Sene Mrs r 818 Church
Tobin Chas P (Alice) with Vacuum Oil Co r 1228 Oak av tel 2959
Toch Nick (Mable) lab r 575 Cook

Lake Shore Sanitarium. Phone Evanston 2818. 2237 Sherman Ave., Evanston, Illinois
MENTAL AND NERVOUS CASES
SHOW WONDERFUL AND RAPID IMPROVEMENT UNDER OUR NEW SYSTEM OF TREATMENT

Careful and Intelligent Attention
Given Your Prescription Wants
At Colwell's
601-601½ Davis Street, EVANSTON, ILL.
Phones 24 and 23
821 Noyes Street. Phone 730.

The
Evanston Art and Stationery Store
JOHN A. SMITH, Proprietor
THE ONLY UP-TO-DATE ART STORE IN EVANSTON
715 Church St., Evanston, Ill. Tel. 2706

Todd C C (Mary) mngr Centl Foundry Co r 1229 Hinman av tel 3024
Todd Henrietta M Miss r 1231 Maple av
Todtleben W G (Anna) clk Gas Work r 2103 Colfax
Toenus Fred (Carrie) clk r 1418 Greenwood
Tolman Leland stenog r 919 Hinman av
Tolman Marion Mrs r 919 Hinman tel 3274-J
Toloff Joseph D photo studio 1623 Orrington av r 1516 Maple
Tolzien Hanz (Minnie) lather contractor r 1513 Payne tel 3083
Tolzien John lather r 1513 Payne tel 3083
Tomydk Agnes (Dooka) lab r 1020 Florence av
TOMLINSON GEORGE H (Marian D) asst cashier and secy State Bank of Evanston r 2046 Sheridan rd tel 2617
TOMPSETT C W embalmer David N Olson r 906 Chicago av
Tooke Albert r 1246 Hinman av
Tooke John A (Rosa) lab r 1513 Sherman av
Toops Logan barber r Chicago av nr Dempster
Tooze Edw J (Nellie E) salesman r 1107 Church
Topenwiskie John lab 1569 Dodge av
Topliff Mary Mrs r 1318 Hinman av
Topliff Rosalie Miss r 1318 Hinman av
TOPLIFF SAMUEL lawyer 611-35 n Dearborn Chgo tel Central 1717 r 1318 Hinman av tel 2190
Topping Alfred R 1213 Michigan av

FOR STYLE and COMFORT
have your DRESS SHIRTS
ironed by hand at——
Nelson Brothers Laundry Co.
EVANSTON AND WILMETTE
Telephones 422 and 489 Telephone 2

Clothes Cleaned and Pressed by the Month.
Goods called for and delivered by the
Evanston Pantitorium
1619 Sherman Ave., Evanston Telephone 619

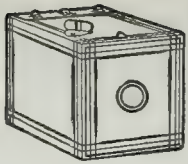

KODAKS AND PHOTO SUPPLIES

DEVELOPING AND PRINTING. KODAKS FOR RENT AT

CHANDLER'S

630-632 Davis St. **Evanston**

Torchiana Paul J (Dorothy S) mngr Alexander Leath Belt Co r 2320 Orrington av
Torcom Abraham Torcom Bros r 1238 Chicago av
Torcom Bros Abraham Torcom mngr oriental rugs 1409 Sherman av tel 1010
Torcom Eprem (Lillian) oriental rugs 1409 Sherman r 1238 Chicago av tel 16
Torcom Richard rugs r 1238 Chicago av
Torfs Leonie Mrs dressmkr r 2413 Central
Torkelson Selma maid r 1403 Maple av
Torkilson Thomas (Clara) sales dept Consumers Co 1119 Foster
Torud Christine Miss maid r 1134 Forest av
Tostenson Adeline Miss maid r 1810 Chicago av
Tostenson Lena Miss maid r 1810 Chicago av
Tower Arthur (Harriette) with A U Slaughter r 934 Michigan av tel 1323
Tower Elizabeth Miss r 934 Michigan av
Tower Irving r 934 Michigan av
Tower Lawrence r 934 Michigan av
Towlson V O chauffeur r Y M C A
Towne Arthur F (Minnie) lawyer Tacoma bldg Chgo r 1500 Asbury av tel 148
Towne Chas retired r 1404 Greenwood tel 809
Towne John D (Jane) r 1404 Greenwood tel 809
Towne Willis H (Lillian) salesman Marshall Field & Co r 819 Judson av tel 2512
Townsend Ada Miss r 1714 Hinman av tel 2197
Townsend A F Miss r 1714 Hinman tel 2197

M. Weiland Florist

Telephone 2656 — 602 Davis Street

American Beauties Our Specialty....

North Shore Gas Company

Will light your House, furnish Gas for Cooking and Heating Stoves at less cost than any competitor. Offices

WINNETKA and HIGHLAND PARK, ILL

TRADERS BUILDING MATERIAL CO.

WHOLESALE AND RETAIL

BUILDERS' SUPPLIES

EVANSTON OFFICE AND YARD

119-133 Chicago Avenue

Telephone Evanston 142

CHICAGO OFFICE AND YARD

7625 North Clark Street

Telephone Rogers Park 932

LIME
WOOD, LATH
HAIR, FIBRE
STUCCO
ADAMENT
KEEN CEMENT
PLASTER BOA
HYDRATED LI
PYROBAR
PARTITION TIL
PREPARED IMPERIAL
IMPERIAL CEME
IMPERIAL WHI
TROWEL FINIS
PORTLAND CEMENT
COMMON CEM
WATERPROOF
SASH CORD
BUILDING PAP

CRUSHED STONE
GRAVEL
CINDERS
TORPEDO SAND
BANK SAND
FACING BRICK
MANTEL BRICK
FIRE CLAY
FLUE LINING
COPING
MORTAR COLOR
NAILS (All Kinds)
LATH NAILS
SASH WEIGHTS
LALLY COLUMNS
CHANNEL IRON
CORNER BEADS
PIN ANCHORS
METAL LATH
TIE WIRE
STAPLES

TRADERS BUILDING MATERIAL CO.

WHOLESALE AND RETAIL

BUILDERS' SUPPLIES

EVANSTON OFFICE AND YARD

119-133 Chicago Avenue

Telephone Evanston 142

CHICAGO OFFICE AND YARD

7625 North Clark Street

Telephone Rogers Park 932

LIME
WOOD, LATH
HAIR, FIBRE
STUCCO
ADAMENT
KEEN CEMENT
PLASTER BOARD
HYDRATED LIME
PYROBAR
PARTITION TILE
PREPARED IMPERIAL
IMPERIAL CEMENT
IMPERIAL WHITE
TROWEL FINISH
PORTLAND CEMENT
COMMON CEMENT
WATERPROOFING
SASH CORD
BUILDING PAPER

USHED STONE
AVEL
DERS
RPEDO SAND
NK SAND
CING BRICK
NTEL BRICK
RE CLAY
UE LINING
PING
RTAR COLOR
ILS (All Kinds)
TH NAILS
SH WEIGHTS
LLY COLUMNS
ANNEL IRON
RNER BEADS
ANCHORS
TAL LATH
WIRE
APLES

JOSEPH F. PIERSEN Makes Clothes
That it is a Pleasure to Wear
SNAPPY CLOTHES FOR YOUNG MEN.
619 DAVIS ST. Telephone 287 EVANSTON

Townsend James A (Carol) adv Chgo r 1744 Chicago tel 1081
Toynahane Wm clk r 1020 Grove tel 3497-W
Trabert L D (Louise) fish 1123 Madison tel 1533
Tracey Michael (Helen) lab r 2012 Harrison tel 4721
Tracy Adrienne L r 1553 Oak av tel 22
Tracy Frederick E adv Jos Ryerson & Co r 1553 Oak av
Tracy Howard V S bonds A E Butler & Co Chgo r 1553 Oak av tel 22
Tracy Howard (Bessie) wks Consumers Co Chgo r 1553 Oak av tel 22
TRADERS BUILDING MATERIAL CO wholesale and retail builders supplies 119-133 Chicago av tel 142 Chgo office and yard 7625 N Clark tel Rogers Park 932
Traer E M (Margaret) r 2436 Prairie av tel 3421-J
Trafny Stanislaus lab r 1523 Wilder
Trahan Ben student r 1124 Madison
Trahan Frank (Susan) carp contr r 1124 Madison tel 3382-W
Trankina Anthony student r 1329 Elmwood av tel 2947
Tranuch Phillip (Margaret) lab r 1218 Oakton
Trauscht John (Mary) retired r 1323 Washington
Traut Enstina (wid Peter) r 1603 Main
Travis Clarence C (Annie J) mfgr Ravanswood r 1123 Asbury av tel 1356
Travis Florence Miss student r 1123 Asbury av
Travis Fred clk r 705 Custer av
Travis J M r 720 Clark

Tobias Millinery and Furs
EVANSTON, ILLINOIS

Sheet Metal Work and Contractor for Steam and Hot Water Heating and Steam Fitter
FURNACE REPAIRING DONE BY— WILLIAM V. RAKE
Phones 227 and Wilmette 71 1945 Central Street

Surveyors GREELEY-HOWARD CO.
SUITE, 1016 City Hall Square Building
139 No. Clark St. CHICAGO
Forty Years' Experience in North Shore Surveying
M. L. GREELEY, Vice-Pres. and Treas. Phones: Randolph 6008, Auto. 42-343 WINNETKA Phone 605 W.

Travis Margaret Miss nurse r 720 Clark
Travis Theo B (Delia M) P O carrier r 900 Colfax tel 3202-R
Travis Tillie Miss r 705 Custer av
Traxler B F (Mary) com trav Nash Wright Co Chgo r 711 Emerson tel 2035
Traxler B Mae Miss teacher r 711 Emerson
Traxler Dean student r 711 Emerson
Traxler S Inez Miss teacher r 711 Emerson
Treff Elizabeth Miss dressmkr r 1012 Asbury av
Treff Gertrude Miss r 732 Madison
Treff John N lab r 1012 Asbury av
Treff J P (Annie) salesman r 818 Monroe tel 3448-L
Treff Margaret (wid Peter) r 1012 Asbury av
Treff Nicholas (Annie) r 732 Madison tel 2085
Tregillus Harold (Emma) musician r 1133 Grant
Trelease John Mrs r 716 Foster tel 2238-L
Treloar Edith Miss student r 835 Forest av
Treloar Walter (Marion) westn mngr Wilton Brussels Carpt Co Chgo r 835 Forest av
Treloar W Walter clk Universal Rim Co Chgo r 835 Forest av
Trenbeth Agnes Miss clk Dr Phillips r 1319 Wesley av
Trenbeth Jane (wid John) r 1319 Wesley av
Trenbeth Janet music teacher r 1319 Wesley av
Trenbeth Wm P artist Chgo r 1319 Wesley av
Trenery Mathew (Mable) secy r 814 Reba pl tel 1927
Trent Ethel Miss nurse r 1613 Lake tel 4091
Trent Sandy (Maria) retired r 1613 Lake tel 4091

A. S. ADAMS, Pres. and Mgr. A. SEAMAN, Sec'y and Treas.
Electric Commercial Co. Electrical Constructors and Engineers
Phone Evanston 2894
"The House of Service and Quality"
804 Davis St., Star Theatre Bldg., Evanston, Ill.
Modern Illuminating Fixtures Designed and Constructed. Specialists in Maintenance and Repairs

CHICAGO OFFICE 164 N. Michigan Ave. *Established 1854* HYDE PARK OFFICE 1522 East 53rd Street
C. H. Jordan & Co.
FUNERAL DIRECTORS
Telephone 449 EVANSTON 612 Davis Street, Evanston, Ill.

One of our Safety Deposit Boxes gives you complete protection for your Valuables. Rates on request.

Evanston Trust and Savings Bank

PHONE 89 EVANSTON **915 CHICAGO AVE.**

TRE-O SHOP THE Clara C Flinn hand made jewelry and metal work 1570 Sherman av tels 250 and 95

TRIGGS CHAS W (Gertrude) Chas W Triggs Co r 1112 Asbury av tel 2673

TRIGGS CHAS W CO fish oysters seafoods 606 Davis tel 2555 2556 and 2557

Trimble Rich D collector r 1430 Elmwood av

Trimpert John P lab r 1000 Chicago av

Trivess Charles N (Ellen) printer r 2704 Harrison

Trivess Elsie Miss r 2704 Harrison

Trivess Leila Miss stenog r 2704 Harrison

Troesch Fred J (C) bakery 815 Dempster tel 800 r 314 Rinn

Tronnes Olaf student r 2416 Thayer

Tronnes Elling (Kitty) artist r 2416 Thayer

Trowbridge Jessie G Miss student r 1824 Asbury av

Trowbridge Keziah A (wid Mathew F) r 1828 Asbury av

TROWBRIDGE LUCIUS A (Caroline) bonds Chgo 1828 Asbury av tel 1034

Troy Mrs r 620 Orrington av

Truesdale L r 1612 Chicago av

Truman Malcolm G (Jane M) lumber Chgo r 2450 Hartrey av tel 2008

Truman Percival (Leonora) lawyer r 2602 Harrison

Trusdell Richard V (Blanch) buyer r 703 Forest av tel 4450

Truski Alex lab r 1419 Darrow av

Tubman Elizabeth Miss r 615 Lake tel 3193-R

Painting *Decorating*

Cabinet Work, Furniture Repairing, Upholstering, Draperies

C. D. MACPHERSON

1570 Sherman Avenue **EVANSTON**

Telephone 250 **Estimates and sketches furnished**

FENCING WIRE WOOD IRON

FARM, FIELD AND POULTRY FENCING. Send for 40-page catalogue. See our new line of fencing for front and back yards

Concrete Posts Last a Lifetime To use wood posts for any kind of fencing means you have not investigated the low cost of our Concrete Posts. All sizes and kinds.

Federal Combination Fence Co.

8 S. Dearborn St. Hartford Bldg. Chicago, Ill.

Phones—Randolph 2944; Central 4016

GALVANIZED IRON CORNICES, TIN, COPPER AND SHEET IRON WORK AT
CHARLES E. ARNOLD
Phone 266 *823 DAVIS ST., EVANSTON, ILL.*

J. L. HEBBLETHWAITE
1610 MAPLE AVE.
PHONE 130 EVANSTON
CALLS MADE DAY OR NIGHT
Undertaker, Embalmer and Funeral Director
AUTO AMBULANCE

Tubman J E Miss r 615 Lake tel 3193-R
Tubman Margaret maid 716 Monroe
Tubman W R (Luella) salesman r 716 Monroe
Tucker Elizabeth J bkpr Fisk Agency Chgo r 721 Foster
Tucker J D Butler Bros Chgo r 721 Foster
Tucker L Mable Miss designer r 721 Foster
Tucker O F (L M) 721 Foster tel 2301-J
Tucker Sarah A (wid Wm H) r 1823 Wesley av
Tucker William R (Jessica) real estate Chgo r 1215 Maple av tel 2870
Tufts John J r 620 University pl
Tully Gwendolyn r 720 Clark
Turck Josephine Mrs mngr Correct English Pub Co 1514 Elmwood av r 1516 Maple av tel 3359-L
Turk Chas (Frida) driver Bowman dairy r 1023 Ashland av
Turnbull Elizabeth H r 1323 Maple av tel 3583-R
Turnbull John (Elizabeth) retired r 1323 Maple av tel 3583-R
TURNBULL MARY H MISS hskpr Evanston Hospital Assn r Evanston Hospital
Turnbull Nancy teacher Lincoln school r 1012 Hinman
Turner Chester K chauffeur r 1823 Orrington av tel 1407
Turner C Reginald (Amanda) driver r 1615 oDdge av
Turner Frederick A (Sadie) secy Y M C A r 1610 Maple av
Turner Geo K (Marion S) clk r 1915 Colfax tel 1629
Turner Hattie Mrs r 818 Church

30 COMPLETE DEPARTMENTS
THE STORE THAT SELLS EVERYTHING
Rosenberg's
EVANSTON

TELEPHONE 285

MASON & SMART

1580 SHERMAN AVENUE Evanston, Ill.

Real Estate, Bonds, Mortgages

Turner Jas W (Sarah) carp r 1510 Simpson
Turner Minnie B Miss r 1911 Colfax tel 3230-L
Turner Thomas D (Corrie) lab r 1711 Dodge av
Turner T A (Fannie) condr r 1823 Orrington av tel 1407
Turner T A Mrs private rooming house 1828 Orrington av tel 1407
Turner Walter r 703 Main
Turner William P secy Pension Board C & N W R r 1911 Colfax tel 3230-L
Turner Wm H (Jorinne H) treas Chicago Varnish Co Chgo r 800 Michigan av tel 4402
Turning —— Miss nurse r Evanston Hospital
Turnock Harold student r 815 Monroe
TURNOCK JAMES (Mary) master in chancery alderman and lawyer 35 n Dearborn Chgo tel Randolph 2919 r 815 Monroe tel 325
Turnock Millicent Miss student N W U r 815 Monroe
Turskay Addie (wid Frank) r 1419 oDdge ave
Turskay Cecilia Miss clk r 1419 Dodge av
Turskay Margaret Miss maid r 1419 Dodge av
Turskey Katherine Mrs r 2102 w Railroad
Turskey Thomas (Annabel) elect r 2102 w Railroad
TUTHILL R S judge Chgo r 1142 Judson av tel 1923
Tuthill Stanley lawyer Chgo r 1142 Judson av
Tuttle Geo E optician 619 aDvis tel 1476
TWERSKY MAX (Dora) dry goods 1326 Greenleaf
TWIGGS W H (Martha) printer 1621 Sherman av tel 3296-W r 1726 Oak tel 1973

ORIGINAL CABINET CO.
MILL WORK AND FINE INTERIOR FINISH
Telephone 107
721-25 CUSTER AVENUE, EVANSTON

JOHN VICTOR LEE
DRUGGIST
Toilet Articles, Druggists' Sundries, Cigars, Prescriptions Carefully Compounded Day and Night
THREE PHONES { FIVE-SIX-SEVEN / FIVE-SIX-EIGHT / FIVE-SIX-NINE
N. E. Cor. Main and Chicago Ave.
EVANSTON

PORTER'S TREES AND SHRUBS
Evanston Nursery
Emerson St.
1-4 Mile West of Canal
Tel. Evanston 997
LANDSCAPE GARDENING

Twining Ted R (Sadie) mngr Foster's Garage Wilmette r 2513 Prairie av tel 4765
Tyden E (Minnie) r 927 Michigan av tel 4748
Tyden Florence Miss student r 927 Michigan av
Tyler Alfred C (Mary) r 1309 Davis tel 711
Tyler David E (Bertha) caddie master Glenn View Golf Club r 2748 Bennett av tel 1348
Tyler Ethel A Miss clk r 2748 Bennett av tel 1348
Tyler Frank machinist r 1572 Maple av
Tyler Lillian A Miss r 2748 Bennett av tel 1348
TYLER-LEFFINGWELL CO The Rexall Store E J Knothe mngr druggists 847 Chicago av tel 195-196
Tyrell Alice Miss r 1238 Elmwood av
Tyrell Alma Miss student r 817 Hinman av tel 1931
Tyrrell Bryant student r 817 Hinman tel 1931
Tyrrell H G (Maud) civil engineer r 817 Hinman av tel 1931
Tyrrell James clk C M St P Chgo r 1238 Elmwood av
Tyrrell Johana Mrs r 1238 Elmwood av tel 3523-R
Tyrell Joseph lawyer Union Bank bldg Chgo r 1238 Elmwood av tel 3523-R
Tyrrell Katherine r 1238 Elmwood av
Tyrrell Patrick r 1238 Elmwood av
TYSON GEORGE F (Lulu W) physician and surgeon 845 Chicago av tel 488 hours 8 to 10 a m 1 to 3 and 7 to 8:30 p m r 635 Hinman av tel 432
Tyson H N (Fannie) Quinlan & Tyson r 1011 Forest av tel 1947

Meyer & Co. Call on them for Coffee Cakes of all kinds, Pies, etc.
618 SHERMAN AVENUE TELEPHONE 71 EVANSTON

We Carry All Victor Records
WILLARD E. ERICSON, Inc.
VICTOR VICTROLAS
603 Davis St. Phone 4523 Evanston
Prompt Delivery Service to all North Shore Towns

3 Phones: 337, 338 and 339

Daniel's Pharmacy

"The Penslar Store"

If you are too far away Telephone and we will deliver your orders
Prescriptions called for and delivered. Sub-postal Station No. 2
MAPLE AVENUE AND FOSTER STREET

U

Uecker John r 1507 Lake
Uecker Reke (wid Louis) r 1327 Ashland av tel 2116
Uhl Earl R clk r 1018 Ayars pl tel 3352-J
Uhl Winifred (wid Milton R) r 1018 Ayars pl tel 3352-J
Ukoski Ignatius lab r 1535 Wilder
Ullrich Albert H (Ullrich Bros) r 932 Judson av
Ullrich Bros jewelers 629 Davis tel 461 (after 1st May 624 Davis
Ullrich Dorothy Miss student r 934 Judson av
ULLRICH WM (Amanda) watches jewelry and optician clocks and diamonds 809 Davis tel 1572 r 1027 Sheridan rd tel 3579-W
Ullrick D S (Frances) salesman N W Life In r 829 Sheridan av tel 4727
Ulrich Edward A r 516 Clark
Ulrich Lottie Miss maid r 1566 Oak av
Ulrich Laura Miss r 827 Simpson
Ulrich Perry (Anna) r 220 Sheridan rd tel 4486
Underdown Alfred Underdown Bros r 708 Main
Underdown Bros (A J and W H) billiard and cigars 706 Main tel 512
Underdown Emma Mrs r 708 Main
Underdown Wm H (Jennie) Underdown Bros r 706 Main
Underhill Howard lab W Dallen Chgo r 1926 Sherman av tel 4234
Underhill Ida T Mrs r 1926 Sherman tel 4234

EVANSTON FIREPROOF WAREHOUSE
STORAGE, MOVING, PACKING, SHIPPING
Non-Fireproof Storage and Main Office 1621 Benson Avenue Phone 91
Fireproof Storage 1839-43 E. Railroad Avenue Phone 92

DAVID N. OLSON

Funeral Director and Embalmer

906 CHICAGO AVE. Phone 600 EVANSTON
Ambulance Service. Calls answered day and night.

The operations of this bank are under the eye and inspection of the United States Government, which makes it an absolutely safe place to deposit your money

Capital and Surplus $250,000.00

CITY NATIONAL BANK

UNDERWOOD ARTHUR (Lucy) lawyer1007 Marquette bldg Chgo r 1745 Hinman av tel 168

UNDERWOOD PRATT mngr The Avenue Hotel tel 1110

United Cigar Stores Co H R Johnston chief clk 808 Davis tel 4838

United States Exp Co W D Barnes agt 1563 Sherman av tel 121

United States Life Savings Station Sheridan rd and Lake Front

University Building 1604 Chicago av

UNIVERSITY CLUB OF EVANSTON 1704 Hinman av tel 939

University Hall University Campus

Upchurch Wm lab r 625 Oakton

Upham Fred W r Golf

Upsahl Carrie Miss r 1882 Sheridan rd

Upsal Charles (Matilda) decorator r 2024 Darrow av

Ursini Minnie (wid Rudolph) r 2624 Central tel 2943

Utley John B (Hazel) lumberman r 605 Judson av tel 4349

V

Vaccariello Michele A rCook and Sheridan rd tel 900

Vaill Joseph H (Belle N) asst cashier Harris Trust & Savings Bank r 2402 Pioneer rd tel 4347

Valentine Geo S (Charlotte) mngr Prussian Natl Fire Ins Co Chgo r 2407 Pioneer rd tel 3361-W

R. WILLIAMSON & CO. Washington and Jefferson Sts. CHICAGO, ILL. MANUFACTURERS

BEFORE SELECTING LIGHTING FIXTURES, SEE US.

Store Phone Evanston 98 **Residence Phone 2903**

Western Casket & Undertaking Co.

New North Shore Undertaking Parlors are located at 1007 Davis St., Evanston, under the management of Wm. H. Scott, who for the last eight years has been with J. L. Hebblethwaite of Evanston. Automobile service furnished.

M. Foley Company
Mason, Cement and Street Paving Contractors
716 Main Street, Evanston. Phone 175. Yard Phones, 4373-3866

Valentine Geo S Jr student r 2407 Pioneer rd
Valentine Wells W student r 2407 Pioneer rd
VAN AKEN MILDRED MISS dept mngr Evanston Hospital Assn r Evanston Hospital
Van Antwerp Geo (Mary) civil engr r 2600 Thayer
Van Arsdale M E Mrs r 517 Hamilton tel 94
Van Arsdale M Miss r 519 Hamilton
Vance Mary E Mrs dressmkr r 1008 Davis
Vandenberg Frank (Myrtle) r 1246 Judson av tel 1404
Vanderbelt Ray chauffeur r 806 Grove
Vandercook Francis Miss r 2610 Harrison
Vandercook Robt O(Lue) printing machinery r 2610 Harrison tel 2430
Vanderyacht Hannah Miss maid r 1126 Michigan av
VAN DEUSEN A S (Lydia E) groceries 620 Davis tel 2414-2415-2416 r 1613 Wesley av tel 1035
Van Deusen Arthur S Jr student r 1613 Wesley av tel 1035
Van Deusen Chas H Mrs r 1613 Wesley av
VAN DEURSEN CHAS mngr renting dept Mason & Smart r Winnetka
Van Deventer Ralph F teacher E T H S r 1712 Orrington av
Van Devour John (Mary) Welder r 1505 Greenleaf
Van Deuren Cornelius (Blanch) btchr r 1574 Dewey av
Van Dyke A S Mrs r 630 University tel 878
Van Every J (Frances) ins agt r 813 Sherman av tel 3175-R

John C. Schuett Office, 1620 SHERMAN AVE. EVANSTON -:- ILLINOIS
FIRST MORTGAGES FOR SALE
REAL ESTATE BOUGHT, SOLD AND MANAGED
Phone Connections

John A. Shellberg Decorating Co.
Exterior and Interior Painting. Paperhanging, Tinting, Wall Papers, Grass Cloth.—PAINTING CONTRACTORS—Estimates Furnished.
Phone 3731. 828 Custer Ave., Evanston, Ill. Residence 811 OAKTON ST.

CHICAGO OFFICE
164 N. Michigan Ave.

Established 1854

HYDE PARK OFFICE
1522 East 53rd Street

C. H. Jordan & Co.

FUNERAL DIRECTORS

Telephone 449
EVANSTON

612 Davis Street, Evanston, Ill.

Van Geem Burtis (Emma) painter contr 1900 Livingston tel 3252-J r same

Van Geem B & Sons (Bertis Geo F and John H) 1900 Livingston tel 3252

Van Geem Geo H (Van Geem B & Sons) r 1900 Levingston tel 3252-J

Van Geem John H (Lillian B) (Van Geem B & Sons) 1900 Livingston r 1912 Livingston

Van Horne E E (Charlotte) with Am Steel Wire Co Chgo r 1303 Judson av tel 3271-R

Van Horne Marjorie Miss teacher r 1303 Judson av

Van Horne Midred Miss teacher r 1303 Judson av

Van Metre Ricker (Louise) with John Watkins Co Chgo r 913 Michigan av tel 1732

Van Ness Lewis H (Edna) with Asheroff Mfg Co Chgo r 1701 Livingston tel 2230

Van Ommeren John (Margaret) credit man Worms & Loeb Chgo r 926 Ridge av tel 3475-R

Van Petten Harry (Ruth) with W C Wrowe & Co r 2323 Harrison tel 2830

Van Schaack Miss A L r 1028 Greenwood blvd tel 4403

Van Schaack Louis r 1028 Greenwood blvd

Van Schaach Robt H (Alice) whol drug w Lake Chgo r 1028 Greenwood blvd tel 4403

Van Schaack Robt Jr r 1028 Greenwood blvd tel 4403

Van Vechten Ralph r Golg

Van Vlissingen Elinor Miss student r 315 Davis

GEORGE B. CURRIER Pillsbury's Best FLOUR Gold Medal and Ceresota

Grain, Feed, Hay and Straw. Rolled Feed a Specialty.

709-11-13-15 Chicago Ave. TELEPHONE 2646 EVANSTON, ILL.

Sparkling White Rock Water
AND WHITE ROCK GINGER ALE
THE BEST ON EARTH
HINCKLEY & SCHMITT, Inc., DISTRIBUTORS
Telephone 980 Evanston Branch 1919 Asbury Ave

Our Work is Done UP to a Standard, not DOWN to a Price

THE CAMERA SHOP

PHONE 1075

614 Davis St., Evanston, Ill.

Van Vlissingen J H (Etta) real estate N Y Life Bldg Chgo r 315 Davis tel 763

Van Valkenburgh Mrs r 1209 Hinman av

Vaughn C E r 1109 Chicago av

Vaughan Elizabeth Mrs r 1818 Sherman av

Vaughn Mildred Miss r 425 Greenwood blvd

Vavellas John confectionery 1024 Central r Church and Sherman av

Vawter Harry M W D Allen & Co r Hotel Monnett

Veeder Ernest R (Jennie) later r 1416 Greenleaf

Vek Mildred Miss maid r 1314 Forest av

Vende Frank waiter r 1631 Benson av

Verling Christine Miss maid r 1128 Ridge ave

Vernay C E (Jennie) retired r 1824 Chicago av

Verrall S H r 917 Maine

Vetter Leslie fur opr Geo Beck

Vetterliet Anna S Miss teacher r 2204 Harrison tel 2830

Viavi Co 1105 Davis

Vick Henry r 1020 Dempster tel 1422

Vickers Frank A (Laura) mngr r 1014 Elmwood av tel 2794

VICTOR A (S) (Schachter & Victor) r 1204 Wesley av tel 4778

Vicvtor Minnie Miss maid r 1119 Judson av

VICTOR PHARMACY THE druggists cigars tobaccos toilet articles confectionery Greenleaf and Wesley av tel 4225

Vignerot Rene (Jennie) chauffeur r 122 Rinn tel 3401-R

HALLMAN & FRIEDRICHS

PAINTING AND DECORATING CONTRACTORS.
Fine Interior Work our specialty. Estimates furnished.

Phone 4709
520 Dempster Street

Phone 2208
Residence: 931 Wesley Ave., Evanston

Evanston Building Material Co.

Phone 3098. Yards and Office: Simpson St. and C. & N. W. Tks.

SUPPLIES, TEAMING, Etc.

PACKING
MOVING
SHIPPING

STORAGE

CHAIRS AND
TABLES FOR
RENT

IREDALE FIREPROOF WAREHOUSE

Phone 955 Evanston, Ill. 1721-23 Benson Ave.

The Evanston Decorating Co., Inc.
Fine Interior Work. Exterior Painting. Wall Papers. Grass Cloths, Etc. Paints, Oils, Glass, Etc. Tel. 181 1576 Maple Ave., EVANSTON

Vik Signa Miss maid r 1030 Forest av
Vilas Chas A (Faith) attorney N W Ry Chgo r 210 Lake tel 1722
Villas Geo B (Pheba) N W R R r 1022 Maple av tel 3001
Vilas W A r Goft
Vineros Carl milk driver r 1322 Greenleaf
Vining E T (Ellistine) ins agt 6 Rood bldg tel 1970 r 1225 Chicago av tel 3301-R
Vinnedge Allen R (Mary) lumber Chgo r 1310 Maple av tel 3589-J
Visitation Academy Ridge av and Simpson tel 297
Visbeek A C (Dina) wks city yds r 1631 Benson av
Vivian E H r 1734 Orrington av
Voelker Bertha Miss r 1518 Sherman av
Voelker Lillian Miss clk r 1518 Sherman av
Voelker Nellie Mrs r 1518 Sherman av tel 4484
Vogel Carl A (Alonia) bricklyr r 1320 Ashland av
Vogel John (Hannah) carp r 304 Rinn
Vogelsang Wm (Elizabeth) driver r 600 Linden av
Voigt Christian (Valborg) machinist r 1806 Greenwood
Voigt Henry (Christina) farmer r 1928 Grey av
Voigt Walter iceman r 1928 Grey av
Voigt Adelle Miss clk r 1524 Dempster
Voigt Charles (Louisa) farmer r 1524 Dempster
Voigt Clara Miss cook r 1221 Davis
Voight Helen Miss r 1524 Dempster
Voigts L Miss clk G C Scheibe r 1134 Elmwood av

If You Feel Like Eating,
AND DON'T KNOW WHERE TO GO,
JUST TRY THE
AVENUE HOUSE
Everything Neat and Attractive
Tel. 1110 Chicago Ave. and Davis St.

PHONE EVANSTON 955

STORAGE

PACKING MOVING SHIPPING

CHAIRS AND TABLES FOR RENT

IREDALE FIREPROOF WAREHOUSE, 1721-1723 Benson Avenue, EVANSTON, ILL.

Voights Warner R (Freda) auditing clk C & N W R R r 803 Greenleaf

Voitts Henry (Lizzie) r 1134 Elmwood av

VOLK S (Rose) Volk & Pais props The Royal Ladies Tailors r 1321 Emerson tel 4274

VOLK & PAIS (S Volk and L Pais) props The Royal Ladies Tailors 603 Dempster and 1321 Emerson tel 1128-4274

Vollick —— r 515 Davis

Vollman Anna maid r Evanston Hospital

Vollner Jacob (Johanna) painter r 1522 Wesley av tel 3935

Von Schlegell Frederick (Edna) sales mngr Allis Chalmers Co Chgo r 1411 Church tel 632

Von Sprecken Kate Miss seamstress r 835 Sherman av

Von Sprecken Laura Miss maid r 1214 Maple av

Voorhees Edna student r 1315 Hinman av

Voorhees E Miss student r 1315 Hinman av

Voorhees E K (Imogen) 608 Dearborn Chgo r 1315 Hinman av

Voorhees Mary Miss student r 1315 Hinman av

Voorhees Ted Rev r 2034 Sherman av

Voorveck John janitor pumpg station r 1422 Greenwood

Vose Cynthia Miss student r 1565 Maple av

VOSE FREDERIC P (Lucy) attny 1343-4-5-6-7-8 Marquette bldg tel Randolph 2491 Chgo r 1131 Ridge av tel 979

Vose Mary R Miss r 733 Forest av

SEEDS, FLOWERING BULBS AND HARDY PLANTS

CUT FLOWERS AND FLORAL DESIGNS

LOUISE C. KADLEC

Phone 2050 820 Church Street Evanston, Ill.

Nursery 2 miles west on Church Street, Phone 1674

Northwestern Heating and Plumbing Company

Elmer W. Fox, Manager
C. S. Wallace, President. Conrad Schmeisser, Secretary.
E. Major, Vice-President. Geo. A. Kearney, Treasurer.

PHONES 2693 & 3017

(REAR OF) 1574 Sherman Ave.

INDEX BUILDING

ENCOURAGE HOME INDUSTRY BY EATING
P. & M. R. Putnam HOME BREAD
Made and Baked in Evanston in one of the most Sanitary and best equipped bakeries in the Country. Pure, Sweet and Clean. Ask Your Dealer.
EVANSTON'S MODEL BAKERY
C. H. PUTNAM, Prop. Phone 4020 537-39 CUSTER AVE.

Northwestern Training School for Nurses
NURSES' REGISTRY. Male and Female Nurses furnished day or night, city or country.
Call or phone Evanston 2818. 2237 Sherman Ave., Evanston, Ill.

VOSE WALTER S (Alice) lawyer Marquette bldg Chgo r 638 Judson av tel 3137-W
VOSE WM M R (Patience C) real estate 1343 Marquette bldg r 733 Forest av tel 3228-J
Voss Chas (Lydia) plumber r 1945 Maple av
Voss Walter tel opr r 1945 Maple av
Vosse Albert (Annie) policeman r 2712 Park pl
Voukedis Wm r 214 Rinn
Vowell Samuel B retired r 569 Milburn tel 205
Vreeland F D Dr r Greenwood Inn

W

Wadsworth Alice E teacher E T H S r 1803 Chicago av
Wadsworth Gerry A (Katherine) chief engr Evanston water wks r 569 Lincoln tel 2315-J
Waggoner Gordon Rev r 1117 Leonard pl
Waghorne B Mrs r e Park apartments
WAGNER E L (May) pres Nat Produce Bank Chgo r 1823 Hinman av tel 4423
Wagner Fred florist r 1531 Dempster
Wagner Hugo C iron bed mfg r 1247 Hinman av
Wagner Jack salesman r 1247 Hinman av
Wagner Martha Miss maid r 2731 Hartzel
Wagner Miriam Miss student r 1823 Hinman av tel 4423
WAGNER'S FRENCH DRY CLEANING 526 Dempster tel 875 Chgo office 1515 Juanita tel Rog Pk 339
Wahl G (K) lab r 705 Madison
Wahl L J (Elinor) wireman r 1432 Main

If It's Drugs or Druggist Sundries
You Will Find It at
Colwell's University Drug Stores
601-601½ Davis Street EVANSTON, ILLINOIS 821 Noyes Street
Phones 24 and 23 Phone 730

The
Evanston Art and Stationery Store
JOHN A. SMITH, Proprietor
ORIGINAL OIL AND WATER COLOR PAINTINGS. CARVED FRAMES. ARTISTIC PICTURE FRAMING. REGILDING.
715 Church St., Evanston, Ill. Tel. 2706

Wahl Robt (Marie J) chemist Clifton & Fullerton av Chgo r 830 Sheridan rd
Wahlberg Oswald E (Leila M) chauffeur r 1223 Grant tel 2804
Wahle Crist M butcher r 1045 Sherman av
Wahle Kathryn M Miss r 1045 Sherman av
Wahle Martha M Miss r 1045 Sherman av
Wahle Mathias K retired r 1045 Sherman av tel 3677
Wahle Otto C butcher r 1045 Sherman av
Wahlman Gustav (Bertha) cement finisher r 1023 Emerson
Wahls Edward (Tellie) driver r 2119 Wesley av
Wahls Fred (Sophia) r 2123 Wesley av
Wahlstrom Peter (Amelia) packer r 1506 Sherman av
Wanish Mamie Miss maid r 1314 Asbury av
Wait Mary Miss r 1020 Forest av
Wait Willard (Eliza) retired r 1020 Forest av tel 3520-L
Waite Fannie Miss r 1503 Elmwood av
Walch Annie (wid Thos E) r 908 Emerson
Walch John lab 1042 Dewey av
Walch Kathryn Miss nurse r 930 Maple av
Wolcott Charles Mrs r 918 Hamilton av
Walcott Erastus L (Ethel H) vice pres Pacific Flush Tank Co Chgo r 1222 Elmwood av tel 3780
Walden Harvey H mail carrier r 1904 Colfax tel 4038
Waldermar Nelson Houseman r 2681 Sheridan rd
Waldron J J (May) bldg insptr Evanston r 1708 Orrington av

Evanston Pantitorium
Telephone 619 1619 Sherman Ave., Evanston
Cleaning, Dyeing and Repairing

THE MEMORY OF QUALITY lasts long after price has been forgotton. Is not that so in regard to your Collars? They are treated with skill and care at . . . . . .
Nelson Brothers Laundry Co.
EVANSTON AND WILMETTE
TELEPHONES 422 and 489 TELEPHONE 2

CASH PAID FOR SECOND-HAND SCHOOL BOOKS AT
CHANDLER'S
630-632 Davis St. Evanston

Waldvogel Anna Miss maid 1908 Sheridan rd
Walentin Irar janitor r 1427 Elmwood av
Walgren David (Welma) painter r 1907 Noyes
Walin Valfred lab r 1521 Lee
Walinsky Jos (Nattie) lab r 1012 Florence av
Walinsky Vavgin lab r 1012 Florence av
Walker Andrew (Mary G) driver r 1617 Emerson
Walker Chas watchman Y M C A r 327 Dempster tel 3271-L
Walker Edwin F with Marshall Feld & Co r University Club
Walker Edwin F (Harriet) with Marshall Field & Co r 2333 Lincoln tel 3107-W
Walker Frances Miss r 2023 Sherman av
Walker Hamilton Ill Steel Co Chgo r 416 Lake tel 3798
Walker Henry H secy westn dept N Y Home Fire Ins Co Chgo r 1109 Grove tel 1139
WALKER HENRY M (S Elizabeth) secy Evanston Commercial Assn 608 Davis r 1414 Elmwood av tel 215
Walker John student r 1617 Emerson
Walker J P (Mable) with Ill Steel Co Chgo r 416 Lake tel 3798
Walker Louella B (wid Stephen T) r 820 Milburn tel 2288
Walker Marcia A Miss r 820 Milburn tel 2288
Walker Mary S Mrs r 1001 Elmwood av tel 2087
Walker O F Miss scalp treatment Century bldg tel 844

Large Assortment of
House Plants
ALWAYS ON HAND
Telephone 2656
602 Davis Street
Florist
M. Weiland

North Shore Gas Company
Sells Gas for Light, Heat and Power
OFFICES IN
Winnetka and Highland Park, Illinois

Don't worry about your clothes, buy them of . . . **Joseph F. Piersen** And you will know They are right

We have built up one of the largest Tailoring businesses on the North Shore by building GOOD CLOTHES

619 DAVIS ST. Telephone 287 EVANSTON

Walker Robert Mrs r Century bldg
Walker Stephen T Mrs r 820 Milburn
Walker Wm (Emma) carp r 1307 Roselie ct
Walkers Clenton (Minerva) lab r 1853 E Railroad av
Walkey Julia Wm r 2512 W Railroad av
Walkiewicz Eugene organist Ascension of Our Lord Church r 1106 Florence av
Wall Joseph (Mary) janitor r 2125 Lake
Wall R I (Laura) r 1031 Sheridan rd tel 1653
Wallace Benjamin prop N W U r 707 Church tel 3553R
WALLACE CHARLES S (Lydia) plumber gasfitters, sewerage and house drainage also contractor for steam and hot water heating 1621 Orrington av tel 270 r 2315 Lincoln tel 789
WALLACE C S (Lydia) pres Northwestern Heating and Plumbing Co r 2315 Lincoln tel 789
Wallace Ella Mrs r 703 Main
WALLACE J L (Anna) bkpr Chas S Wallace r 2309 Grant
Wallace Katherine Mrs r 514 Rinn tel 2787
WALLACE PERRY (Carrie) plumber Chas S Wallace r 2301 Grant tel 1424
Wallace Ruth Miss clk r 703 Main
Wallace Tom whls fruit r 214 Rinn tel 228
Wallace Wm G r 1143 Judson av
Wallenius Carl G (Hilda) prof r 2405 Sherman av tel 4711
Wallenius Irene Miss student r 2405 Sherman av

WILLIAM V. RAKE

Hardware, Tinware and House Furnishing Goods, Stoves, Ranges and Furnaces

GENERAL REPAIR WORK
Phones 227 and Wilmette 71

1945 Central Street

Tobias Millinery and Furs
EVANSTON, ILLINOIS

Surveyors GREELEY-HOWARD CO.
SUITE, 1016 City Hall Square Building
139 No. Clark St. CHICAGO
Forty Years' Experience in North Shore Surveying
M. L. GREELEY, Vice-Pres. and Treas. Phones: Randolph 6008, Auto. 42-343 WINNETKA Phone 605 W.

Wallgren J V (Arche) carp r 910 Foster
Wallquist Chas A (Mary) train dispatcher r 1038 Asbuy av
Wallin A Gustav (Hulda) brickmkr r 1038 Florence av
Wallin Iver F r 530 Hinman av
Walling Norma Miss maid 1815 Asbury av
WALLINGFORD HENRY J (Laura) vice pres State Bank of Evanston r 1315 Davis tel 1283
Wallis Janet Mrs r 809 Washington
Wallis prof N W U r 813 Gaffield pl tel 3370-W
Walmley Clara Miss waitress r 1218 Chicago av
Walpole Mary G (wid J) r 2037 Pratt ct tel 2916
WALRATH WM B (Florence) Wm B Walrath Co 301 Title & Trust Co bldg tel Randolph 2707 Chgo r 1918 Orrington av tel 1658
Walsh Catherine Miss waitress r 1120 Forest av
Walsh Geo Wm (Julia) pres Calumet T & C Co 1415 Davis tel 4686
Walsh Geo Wm Jr bkpr Calumet T & C Co r 1415 Davis
Walsh Jane Miss bkpr M L O 'Malia r Chicago
Walsh John A (Gertrude) clk r 1102 Foster
Walsh Margareth V Miss student 1415 Davis
WALSH R H (Verna) mngr Anderson Electric Car Co r 1610 Oak av tel 2901
Walter D Scott (Anna) prof N W U r 619 Cook tel 1987
Walter Edward G r 1003 Grove tel 3820
Walter Hamilton student r 1507 Chicago av

Evanston's Leading Furrier. You Can Store Your Furs and They Are Insured Also.
WE CLEAN AND REPAIR FURS AT **GEORGE BELCK,**
Telephone 1390. 1520 Sherman Avenue

A. S. ADAMS, Pres. and Mgr. **Electric Commercial Co.** Phone Evanston 2894
Modern Illuminating Fixtures Designed and Constructed.
A. SEAMAN, Sec'y and Treas. **Electrical Constructors and Engineers**
"The House of Service and Quality"
804 Davis St., Star Theatre Bldg., Evanston, Ill.
Specialists in Maintenance and Repairs

The operation of this Bank is under the supervision of the state, which makes it an absolutely safe place to deposit your money

Evanston Trust and Savings Bank

Phone 89 Evanston **915 Chicago Ave.**

Walter Lloyd W (Anna M) rev St Pauls Eng Lutheran Ch r 913 Elmwood av tel 3414-M

Walter Marie (wid Christian A) r 943 Elmwood av

WALTER WILL (M F) physician and surgeon 1414 Peoples Gas bldg Michigan av & Adams tel Randolph 4892 consultation by appointment r 1507 Chicago av tel 621

Walter William B r 1003 Grove tel 3820

Walters Elsie (wid Nils P) r 805 Grenleaf

Walters Emma Miss maid r 1142 Hinman av

Walters Fannie restaurant 936 Chicago av

Walters Geo W (Fannie) carp r 936 Chicago av

Walters M H salesman r 936 Chicago av

WALTERS & ANDERSON Isak Anderson tailors 608 Davis tel 398

Waltmire H H r 1022 Foster

Walton John teaming r 1313 Central tel 3365-R

Walton M Mrs r 603 Dempster

Walton Sarah Miss r 1313 Central tel 3365-R

Wambaugh Effyan R teacher E T H S r 914 Main

Wambaugh Elizabeth Mrs r 914 Main tel 3465-R

Wangle Michael J (Annie) cash r 1116 Ayar pl

Warble James P (Nellie) civil engineer 1206 Main tel 1127

Ward B Mrs r 1616 Forest pl tel 504

Ward Cyril L Paper Mills Co Chgo r 1226 Elmwood av tel 760

Ward C A r 1616 Forest av

C. D. MACPHERSON

1570 Sherman Avenue **Evanston**

Telephone 250

INTERIOR DECORATING AND FURNISHING

Wall Papers, Fabrics, Rugs, Furniture, Draperies, Antique Furniture

FENCING WIRE-WOOD-IRON

Concrete Posts Last a Lifetime To use wood posts for any kind of fencing means you have not investigated the low cost of our Concrete Posts. All sizes and kinds.

Federal Combination Fence Co.

8 S. Dearborn St. Hartford Bldg. Chicago, Ill.

Phones—Randolph 2944; Central 4016

FARM, FIELD AND POULTRY FENCING. Send for 40-page catalogue. See our new line of fencing for front and back yards

Builders Hardware
House Furnishing Goods Tin and Granite Ware
CHARLES E. ARNOLD
823 Davis Street, Evanston, Ill. Phone 266

J. L. HEBBLETHWAITE
1610 MAPLE AVE. EVANSTON
PHONE 130 CALLS MADE DAY OR NIGHT
Undertaker, Embalmer and Funeral Director
AUTO AMBULANCE

Ward Edna Miss r 1804 Sherman av tel 1328
Ward Edward F r 724 Simpson
Ward Estelle F Miss r 1725 Hinman av tel 334
Ward E A Mrs millinery 803 Chicago av r same
Ward E A Miss r 803 Chicago av
Ward Frances Miss nurse r 812 Gaffield av
Ward Florence Miss r 1726 Hinman
Ward F G (E A) salesman r 803 Chicago av
Ward George B r 1725 Hinman av tel 334
Ward Harry F (Daisy) minister r 2512 Park pl tel 1353
WARD JOSEPH F (Ella B) pres City National Bank r 1725 Hinman av tel 334
Ward Josiah r 825 Ayars pl
Ward L C Mrs r 1726 Hinman tel 65
Ward Pierce C (Edith) with Goldman Sachs Co Chgo r 1415 Church tel 1790
Ward Philip Tyrrell (Elenor) Ward & Co Chgo r 731 Michigan av tel 2132
Ward P V E B (Charity) silk mfg co Medina bldg Chgo r 1226 Elmwood av tel 760
Ward R B (Ethel) r 831 Gaffield pl
Ward Vernon C (Ruth) r 1726 Wesley av tel 1763
Warder Anna B (wid Walter J) r 1022 Ridge av tel 2949
WARE CHARLES E (Emily) pres Evanston Fireproof Warehouse r 1021 Judson av tel 510
Waring Jas M S (Anna) civ engr r 1815 Asbury av tel 3008
Waring Stewart (Mary) r 1564 Asbury av tel 1603

FOR WHATEVER YOU NEED TRY
THE STORE THAT SELLS EVERYTHING
Phone Evanston 2400
Rosenberg's
EVANSTON
Phone Wilmette 1100

TELEPHONE 285

MASON & SMART

1580 SHERMAN AVENUE Evanston, Ill.

Real Estate, Bonds, Mortgages

Warner Chas D (Sarah) cleaner and dyer r 2433 Sherman av tel 1616

Warner Edward Percy (Grace) bond broker r 821 Judson av tel 3888

Warner Henry M (Lucy F) civil engr r 843 Judson tel 3945

Warner Lansing B fire ins 1111 West Monroe r 942 Michigan av tel 1078

Warner Lansing B Jr r 942 Michigan av

Warner Martyn F (Helen) fire ins r 2223 Lincoln tel 2872

Warner Rachel Miss r 942 Michigan av

Warner Rawleigh Chgo bond dept Central Trust r 427 Greenwood blvd

Warner Samuel R Mrs r 427 Greenwood blvd tel 4292

WARNOCK CHARLES D (Sarah T) prop Evanston Panatorium r 2433 Sherman av tel 1616

Warnock Herriott S student r 114 Kedzie

Warnock Wallace S (Rebecca) r 114 Kedzie tel 1507

Warp Hannah Miss maid r 2515 Pioneer rd

Warren Anabele Miss r 1609 Sherman av

Warren A F r 509 Main

Warren Edward K (Mary) 2829 Sheridan rd tel 1811

Warren Geo (Ether) lat r 911 Foster av

Warren George bkpr Borden's Condensed Milk Co r 1915 Wesley av

Warren Georgiana Miss stenog Rosenberg's r 1609 Sherman av

ORIGINAL CABINET CO.

Residence and Office Furniture Made to Order

Office and Factory, 721-25 Custer Ave. Phone 107. EVANSTON

JOHN VICTOR LEE

DRUGGIST

Toilet Articles, Druggists' Sundries, Cigars, Prescriptions Carefully Compounded Day and Night

THREE PHONES { FIVE-SIX-SEVEN / FIVE-SIX-EIGHT / FIVE-SIX-NINE

N. E. Cor. Main and Chicago Ave.

EVANSTON

Wholesale and Retail Bakers and Confectioners, Fancy Pastry and Cakes Made to Order for Weddings and Parties.
MEYER & CO. 1618 Sherman Ave. TELEPHONE 71 Evanston

PORTER'S TREES AND SHRUBS
Evanston Nursery
Emerson St.
1-4 Mile West of Canal
Tel. Evanston 997
LANDSCAPE GARDENING

Warren Paul (Helen R) Warren Featherbone Co r 628 Central tel 3038
Warren Tessie V Miss cash Prudential Ins Co r 1516 Sherman av
Warren Miss clk collector office
Warrick Walter r 1914 Sherman
Wasey Louis R (Rae) adv r 1550 Ashland av tel 3615
Washburn Edward C (Phylis) chauffeur r 1239 Maple
Washburn F E Mrs r 426 Hamilton tel 3905
Washburn Hester Miss r 1014 Sheridan rd
Washburn L J Peoples Real Estate Co Chgo r 1014 Sheridan rd
Washburn Sarah Miss r 1014 Sheridan rd
WASHBURN W D lawyer 69 W Washington tel Randolph 4193 Chgo r 1014 Sheridan rd tel 4465

H. C. WASMUND
Carpenter, Builder and General Contractor
Estimates Furnished.
Jobbing Promptly Attended To
Office and Residence 2118 Asbury Ave., Evanston, Ill.
Telephone 2759

WASMUND H C (Dora) carpenter builder and general contractor office and r 2118 Asbury av tel 2759

We have the New Edison Diamond Disc Phonographs
Willard E. Ericson, Inc.
EDISON PHONOGRAPHS
Phone 4523
603 Davis Street
EVANSTON

3 Phones: 337, 338 and 339

Daniel's Pharmacy

"The Penslar Store"

Soda Fountain Open All the Year Around
Prescriptions Called For and Delivered

MAPLE AVE. AND FOSTER STREET

Wasmund Clara Miss clk r 2118 Asbury av
Wasmund Edward F (Emma) carp r 2146 Asbury av
Wasmund Henry (Alida) carp r 2146 Asbury av
Washington Henry elevator man r 321 Dempster
WASHINGTON LAUNDRY John B Ortlund & Son proprs 700 Washington tel 2797 tel Wilmette 145
Washington Mary Mrs r 321 Dempster
Washington School (Dist 76) Ashland av & Main tel 1723
Wass Allen (Jane) r 1425 Sherman av tel 2109
Waterbury D Elliot (Gertrude) physician Chgo r 1105 Davis tel 4177
Waterbury Ethel Miss nurse r 1105 Davis tel 4177
Waterbury H D Mrs r 826 Sherman av
Watchin Mat r 533 Florence av
Waterous Geo (Erma) motor cycles & supplies r 2447 Ridge av tel 1381
Waterous John (Mary E) trav salesman r 2447 Ridge av tel 1381
Waterstrat Anna Miss maid r 1063 Oak av
Watery Susan Miss maid r 1104 Dempster
WATKINS CELIA MISS bkpr John A Childs Ptg Co r 1411 Chicago av
Watkins Mary E Miss teacher r 2500 Thayer tel 4243
Watkins W T (Jeniveve) lumber Corn Exch Bank bldg r 1641 Hinman av tel 1889
Watkinson Samuel (Alice) janitor 1737 Orrington av
Watson Ceceila Miss telgr opr r 1939 Jackson av tel 3978

EVANSTON FIREPROOF WAREHOUSE

Clean, Dry and Absolutely Fireproof Storage
Special Piano Room, Chairs and Tables for Rent, Special Rug Room, Moving, Packing, and Shipping
Non-Fireproof Storage and Main Office
1621 Benson Ave. Phone 91
Estimates Free
Fireproof Storage
1839-43 E. Railroad Ave. Phone 92

DAVID N. OLSON

Funeral Director and Embalmer

906 CHICAGO AVE. **Phone 600** **EVANSTON**

Ambulance Service. Calls answered day and night.

One of our Safe-deposit boxes at $3.00 a year gives you complete protection for your valuable papers. It also gives you peace of mind.

CITY NATIONAL BANK

OFFICERS

Joseph F. Ward, President — William S. Mason, Vice-President
Charles N. Stevens, Cashier — Hurd Comstock, Asst. Cashier

WATSON BUSINESS COLLEGE Miss Grace Watson prin 1557 Sherman av tel 3806 instruction in grade work commercial and stenographic courses send for terms and rates

Watson Charolett Miss stenog r 1939 Jackson av tel 3978

Watson Edith Miss clk r 1939 Jackson av

Watson Effie E r 1942 Orrington av

Watson Florence Miss r 512 Lee

Watson Geo (Annie) fireman r 1847 Ashland av

Watson Geo (Annie) contr r 1807 Dempster

WATSON GRACE MISS prin Watson Business School r 1942 Orrington av tel 2686

Watson Grace r 521 Hinman av tel 3401-W

Watson John (Anna) lieut fire dept r 521 Hinman av tel 3401-W

Watson John machinist Mark Mfg Co r 1807 Dempster

Watson J W (Emma) ins agt r 508 Lee tel 4749

Watson Lena Miss bkpr Washington Laundry r 1939 Jackson av

Watson Percy (Sophie) electrician r 1553 Maple av tel 3285-W

Watson Sally Miss dressmkr r 1939 Jackson av tel 3978

Watson Thomas (Christine) bricklayer r 2031 Darrow av

Watson Wm (Sarah) foreman r 1939 Jackson av tel 3978

Watson William L (Sarah) blicklayer r 1553 Maple av tel 3285-W

R. WILLIAMSON & CO. Washington and Jefferson Sts. CHICAGO, ILL.
Manufacturers of
LIGHTING FIXTURES OF EVERY STYLE OR PERIOD

Store Phone Evanston 98. Residence Phone Evanston 2903

Western Casket & Undertaking Co.

WM. H. SCOTT, Manager
Formerly with J. L. Hebblethwaite.

Our North Shore Store at Evanston carries a line of Caskets from the cheapest crepe casket to the richest mahogany. Therefore we are prepared to serve the laboring man and the rich man at a big saving to both. First-class service and courteous treatment guaranteed. Automobile service furnished.

M. Foley Company
Mason, Cement and Street Paving Contractors
716 Main Street, Evanston. Phone 175. Yard Phones, 4373-3866

Watt Lizzie (wid John) laundress r 1408 Railroad av
Watt Lucie laundress r 1408 Railroad av
Watt Wm E (Mary) Chgo Editor World Chronicle r 1930 Sheridan tel 2222
Wattley Howard D (Virginia) r 2413 Park pl tel 2699
Wattley J B r 2913 Harrison
Watts Ethel Miss r 837 Lincoln
Watts Fred W (Ada) mason contr 3837 Lincoln tel 4346
Watts Geo A r 827 Hamlin
Watts Ida M Miss r 827 Hamlin
Watts Mary (wid Alb) r 1810 Ashland tel 4623
WAUKESHA WATERS Hinckley & Schmitt (incorp) distributors 1919 Asbury av tel 980
Way Frank C (Rose) Mrs N W R R r 904 Chicago av
Way Gertrude Miss maid r 2431 Pioneer rd
Wayman John cement mkr r 834 Washington
Weaver Joseph D (Ada) mortgage loans Chamber of Commerce Chicago r 1223 Maple av tel 411
Webb Cecelia A (wid Joseph) r 1462 Elmwood av tel 1661
Webb Ralph clk r 916 Sheridan rd
Webber Samuel (Margaret) carp r 1008 Ayars pl tel 3440-J
WeberAnthony (Marie) gardener r 1405 Central
Weber Carl r 2114 Wesley av
Weber Charles plasterer r 1154 Wesley av
Weber Chas W (Wanda) grocer r 2110 Wesley av tel 1567

John A. Shellberg Decorating Co.
Exterior and Interior Painting. Paperhanging, Tinting, Wall Papers, Grass Cloth.—PAINTING CONTRACTORS—Estimates Furnished
Phone 3731. 828 Custer Ave., Evanston, Ill. Residence 811 OAKTON ST.

John C. Schuett Office 1620 Sherman Ave. EVANSTON - ILLINOIS
Dealer in Improved and Unimproved Farms
Sold or Exchanged in Illinois, Wisconsin, Iowa, Nebraska, Michigan, and North and South Dakota
PHONE CONNECTIONS

CHICAGO OFFICE
164 N. Michigan Ave.

Established 1854

HYDE PARK OFFICE
1522 East 53rd Street

C. H. Jordan & Co.

FUNERAL DIRECTORS

Telephone 449
EVANSTON

612 Davis Street, Evanston, Ill.

Weber Fred teamster r 2104 Oakton
Weber Elsie Miss r 1154 Wesley av
Weber Frederick (Anna) gardner r 1154 Wesley av
Weber Ida Miss r 1154 Wesley av
Weber John (Bertha) chauffeur r 1518 Wesley av
Weber Katherine Miss maid r 1405 Central
Weber N (Helen) farmer r 327 Sherman av
Weber Olive Miss steno r 919 Main
Weber Peter J (Bertha M) architect r 1805 Wesley av tel 1853
Weberg Freida Miss laundress r 1213 Cleveland
Webster Alice M r 632 Hinman av tel 3749
Webster C R (Laura) lawyer Y M C A Chgo r 926 Sheridan rd tel 306
Webster Daniel (Elizabeth) com trav r 810 Madison tel 3470-J
Webster Ed F r 2039 Sherman av
WEBSTER EDWARD H (Emily R) physician and surgeon University bldg cor Davis & Chicago av tel 32 office hours 8:30 to 10:30 a m 5 to 6 p m r Sheridan rd tel 448 Hubbard Woods
Webster Fredrick N (Mable) broker r 2304 Central tel 4404
Webster Frederick (Minnie) artist r 1115 Davis tel 172
Webster G A (Jessie) mfg leather goods 54 W Lake Chgo r 1412 Judson av tel 2628
Webster Henry K (Mary O) writer r 1411 Maple av tel 718
Webster Louise Miss r 632 Hinman av tel 3749

GEORGE B. CURRIER Pillsbury's Best FLOUR Gold Medal and Ceresota
Grain, Feed, Hay and Straw. Rolled Feed a Specialty.
709-11-13-15 Chicago Ave. TELEPHONE 2646 EVANSTON, ILL.

HINGKLEY & SCHMITT, Inc.
Telephone Evanston 980 1919 Asbury Ave.
Distributors of Waukesha Table Water

We do Developing, Printing, Enlarging and Copying.
We make Lantern Slides, Interior and Exterior
View Work, Flash Lights, Etc.

THE CAMERA SHOP

PHONE 1075

614 Davis St., Evanston, Ill.

Webster Marjorie Miss r 1412 Judson av
Webster Mary F Miss teacher r 911 Lake tel 3527—J
Webster Maurice H student r 1403 Maple av
Webster Persis T (wid Caleb) r 632 Hinman av tel 3749
Webster Randolph F reporter Chicago Tribune r 1403 Maple av
Webster Sarah L teacher r 911 Lake tel 3527-J
Webster Towner K (Emma J) Webster Engr Co Chgo r 1403 Maple av tel 106
Webster Towner K Jr (Anne) Webster Engr Co r 1403 Maple av
Wechmann Jos (Josephine) teamster r 1504 Greenleaf tel 547
Weed William E R (Hermie) adv Rhodes Leisemring Co r 838 Sherman av tel 3091
Weegman Edw mach rms 1002 Greenleaf
Weeise Wm butcher rms 1407 Elmwood av
Weeks Alf H (Mary) chauf 1508 Greenleaf 3313-L
Weeks Gilbert M (Bertha) r 1720 Asbury av tel 750
Weeks Harriett Mrs r 1422 Forest av
Weeks L L Mrs. r 1323 Chicago av
Weeks L T (Ada) rector r 1831 Chicago av tel 3016
Weeks Wm (Bertha) driver r 1321 Emerson
Weeland Miss Tobias Millinery Store r 1401 Elmwood av
Weese H E asst cash Harris Trust & Savings Bank Chgo r 620 Clark tel 1928
Weese Mildred Miss student r 620 Clark tel 1928

HALLMAN & FRIEDRICHS

PAINTING AND DECORATING CONTRACTORS.
Fine Interior Work our specialty. Estimates furnished.

Phone 4709 — 520 Dempster Street
Phone 2208 — Residence: 931 Wesley Ave., Evanston

James Wigginton

Phone 486. 1320 Simpson Street

CONTRACTOR FOR

MASON WORK
CONCRETE WORK
CEMENT WALKS
FLOORS & DRIVES
Sewers, Water Mains
House Drains, Etc.

The Evanston Decorating Co., Inc.
Fine Interior Work. Exterior Painting. Wall Papers. Grass Cloths, Etc. Paints, Oils, Glass, Etc. Tel. 181 1576 Maple Ave., EVANSTON

AUGUST RODELIUS
The Reliable Jeweler at Evanston
827 Davis St. Phone 2635 Evanston

Wegg D R r Golf
Wehrstedt Chas H (Rosa) watch jewell mkr r 2603 Sheridan rd tel 3510-R
Wehrstedt Otto C watch jewell mkr r 2603 Sheridan rd tel 3510-R
WEHRSTEDT. WM T propr Winnetka Garage r 2603 Sheridan rd tel 3510-R
Weilbell Anna Miss r 1028 Sheridan rd
Wennberg Nels (Josephine) plas contr r 2623 E Railroad av tel 1664
Weier Elsie Miss maid r 1411 Dempster
Weigel Julius W r 2617 Thayer
Weiese Mike (Augusta) lab r 1605 Dodge av
Weifenbach August (Elizabeth) carp r 814 Oakton
Weifenbach Phillip retired r 314 Rinn
Weifenbach Wm plumber r 814 Oakton
Weigel Julius W (Katherine S) pressman r 2617 Thayer tel 4290
Weighman Danl (Mary) lab r 1011 University pl
Weight William (Hattie) cond N W Ry r 838 Elmwood av
Weigman Jos lat r 1600 Washington
Weigman Tony (Marie) lab r 1600 Washington
Weigt Louise Miss r 1031 Forest av
Weigt Mary Miss maid r 1103 Maple av
Weiland Anna Miss r 1917 Maple av tel 118
WEILAND GEO C (Louise) florist 602 Davis tel 2656 r 515 Ridge av tel 771

The Avenue House
offers every modern convenience and comfort to refined families and guests wishing to be away from the noise and dust of the city.
Noted for Cuisine Service and Courtesy

EVANSTON'S
Leading Hotel
TELEPHONE 1110
Chicago Avenue and Davis Street

AUGUST RODELIUS

JEWELER---OPTICIAN

Repairing of complicated Watches and Clocks. Old Jewelry altered and made over like new at reasonable prices

827 Davis St. Phone 2635 Evanston

Weiland Helen Miss r 1917 Maple av tel 118

Weiland John (Margaret) florist 1614 Sherman av tel 502 greenhouses 1516 Greenwood tel 83

Weiland John chauffeur r 622 Davis

Weiland John N (Margaret) retired 742 Asbury av tel 3387-L

Weiland J P (Catherine) florist r 802 Monroe

Weiland Margaret Miss r 1917 Maple av tel 118

WEILAND M florist 602 Davis tel 2656 r 1917 Maple av tel 118

Weiland & Risch florists 548 Asbury av

Weimar Lawrence (Mabel) decorator r 2355 Prairie av

Weimer H Mrs r 829 Simpson av

WEIMESCHKIRCH & SON undertakers embalmers and auto ambulance 7066-68 N Clark st tel Rogers Park 134 branch 635 w Railroad av tel Wilmette 1610

Weinberg Cathryn Miss laundress r 1717 Darrow av

Weinberg John (Nelie) Merchants Realication Co Chgo 930 Maple av tel 2954

Weinberger Samuel H (Ritta) civil engr r 638 Hinman av tel 4417

Weinhold Nicholus H (Myrtel) Electrician Marks Mfg Co r 1566 Dewey av tel 4213

Weis Annie M Mrs r 926 Davis

Weis Emma Miss clk r 926 Davis

Weis John C (Mary) mngr Geo B Currier r 609 Asbuy av tel 1405

SEEDS, FLOWERING BULBS AND HARDY PLANTS

CUT FLOWERS AND FLORAL DESIGNS

LOUISE C. KADLEC

Phone 2050 820 Church Street Evanston, Ill.

Nursery 2 miles west on Church Street, Phone 1674

Northwestern Heating and Plumbing Company

Elmer W. Fox, Manager
C. S. Wallace, President. Conrad Schmeisser, Secretary.
E. Major, Vice-President. Geo. A. Kearney, Treasurer.

PHONES 2693 & 3017

(REAR OF) **1574 Sherman Ave.**

INDEX BUILDING

ENCOURAGE HOME INDUSTRY BY EATING
P. & M. R. Putnam HOME BREAD
Made and Baked in Evanston in one of the most Sanitary and best equipped bakeries in the Country. Pure, Sweet and Clean. Ask Your Dealer.
EVANSTON'S MODEL BAKERY
C. H. PUTNAM, Prop. Phone 4020 537-39 CUSTER AVE.

Weis John P (Catherine) clk r 1221 Lee tel 2924
Weis Lambert brakeman r 926 Davis
Weis Matthew clk W J O'Connell r 826 Davis
Weis Philip H (Anna) clk r 926 Davis
Weis P J clk J Westreicher r 926 Davis tel 2476
WEISE BROS (Wm F and G H) sash doors interior finish stairs mill work of all kinds 1124 to 1132 Dodge av tel 697
WEISE G H (Sophie) Weise Bros 1525 Greenwood
WEISE WILLIAM F (Mary) Weise Bros r 1718 Lake tel 3462-W
Weischer Mary (wid Amos) 1511 Elmwood av
Weiss Christian (Martha) r 1151 Ashland av
Weiss Emil F p o clk r 1151 Ashland av tel 1387
Weiss Helen Miss stenog r 1151 Ashland av
Weiss Lillian Miss r 1151 Ashland av
Weiss William H (Anna) p o clk r 1138 Wesley av
Weisz Alex G (Emma) dentist Reliance bldg 7732 Michigan av
Welge Ernest F (Marguerite) salesman r 828 Milburn tel 2204
Weller F W, Mrs r 1010 Sheridan rd
Welling Dwight G salesman Western Electric Chgo r 1614 Chicago av tel 929
Wells Charles C (Blanch S) publisher r 2028 Lincoln
Wells Chas S reporter Index r 1580 Sherman av
Wells Clyde clk Mochons
Wells Fred A r 2306 Orrington av

EARN WHILE YOU LEARN
Northwestern Training School for Nurses
$15 to $25 per week while taking lectures. Course consists of six months' Hospital and Sanitarium training, and one year's lecture work, resident or non-resident.
Nurses' Registry. Male and Female Nurses furnished. Call or phone Evanston 2818. 2237 Sherman Ave., Evanston, Illinois
ed day or night, city or country.

EXCLUSIVE AGENCY FOR EVANSTON
The Famous Martha Washington Candies
Also MORSE'S and WHITMAN'S
ALL SIZES AND PACKAGES
COLWELL'S UNIVERSITY DRUG STORES
601 DAVIS ST. PHONE 24 EVANSTON, ILL. 821 NOYES ST. PHONE 730

The
Evanston Art and Stationery Store
JOHN A. SMITH, Proprietor
EXPERT PICTURE FRAMING POPULAR PRICES
715 Church St., Evanston, Ill. Tel. 2706

Wells Miss r 1233 Judson av
Wells Harry (Katherine) Common Wealth Varnish Co r 1721 Wesley av tel 3512-R
Wells James (Frances) drugs Fifth av & Jackson Chgo r 611 Clark tel 3139-R
Wells Loren D r 420 Hamilton
Wells Mary L Mrs r 2407 Pioneer rd tel 3361-W
Wells Samuel R (Harriett) r 640 Hinman av tel 4229
Wells W L r 1233 Judson av
Welter Anna Miss steamstress r 734 Wesley
Welter Frank (Celia) lab r 714 Madison
Welter Fred driver r 708 Wesley av
Welter F florist r 708 Wesley
Welter Harry (Julia) lab r 735 Monroe
Welter Henry (Nellie) com agt r 731 Ridge av tel 2256
Welter Jack clk r 708 Wesley av
Welter John Mrs r 2755 Reese av
Welter J B florist r 708 Wesley av
Welter J N (Ellen) mngr Varnish Works r 819 Monroe tel 2064
Welter Katherine clk r 708 Wesley
Welter Margaret Miss r 734 Wesley
Welter Math clk r 708 Wesley av
Welter May r 734 Wesley av
Welter Michael (Catherine) com mer r 1102 Madison tel 1611
Welter M florist r 708 Wesley av
Welter M (Mary) gardner r 718 Wesley av

Cleaning, Dyeing and Repairing
Done by the
EVANSTON PANTITORIUM
1619 Sherman Ave., Evanston Telephone 619

YOU CAN HAVE THE BEST,
Cleanest, Whitest, Household Linen in America at a cost far less than it can be done up for in your home at . . . . . .
Nelson Brothers Laundry Co.
EVANSTON AND WILMETTE
Telephones 422 and 489 Telephone 2

Chandler. EVANSTON
MESSENGER AND PARCEL DELIVERY
TELEPHONE 123. 630-632 DAVIS STREET

Welter Nicholis (Josephine) greenhouses r 734 Wesley av tel 2951
Welter N K (Anna) florist 523 Main tel 879 r 708 Wesley av tel 3459
Welter Wm Mrs r 748 Wesley av
Welton Arthur D (Maud) 223 W Jackson Chgo r 1316 Maple av tel 3735
WEMLE ALBERT E mngr North Shore Stone Co
Wemple C N r 1304 Elmwood av
Wendell C A rev r 616 Lake
Wendell Julius Mrs public service r 628 Sheridan pl tel 1167
Wengvitsky L (Luuise) agt 532 Wesley av
Wennerberg Aug draftsman rms 1011 Ashland av
Wennberg Nels r 2623 E Railroad av
Wenneson Marie Miss cook r 1704 Judson av
Wennlund Emil (Matilda) driver r 2024 Maple av
Wensolowski Franz (Anna) lab r 1417 Florence av
Wensolowski Walter (Frances) lab r 1413 Florence av
Wenzel Hedwig Miss governess r 1335 Asbury av
Werhane Chas F C (Annie) gardner r 1411 Ashland av
Werhane Fredrick H (Josephine) driver r 2646 N Prairie av
Wercks Peter C r 528 Hinman av
Werkmeister M K r 920 Main
Werner Carl W (Augusta) janitor Laramer School 1421 Greenwood

M. Weiland Florist
Telephone 2656 Funeral Work OF ALL KINDS Artistically done
602 Davis Street

North Shore Gas Company
SUPPLIES GAS FOR ALL PURPOSES IN
Winnetka and Highland Park, Ill.
A Full Line of Gas Fixtures, Stoves, Etc.

CLOTHES MADE BY US NOT ONLY FIT, BUT THEY HAVE A STYLISH AND COMFORTABLE LOOK THAT ONLY GOES WITH CAREFUL AND EXPERT WORKMANSHIP.

TELEPHONE 287

JOSEPH F. PIERSEN TAILOR 619 DAVIS STREET EVANSTON

WERNLE ALBERT E mngr North Shore Stone Co r Chicago tel Rogers Park 425

Werrall Shack (Anna E) ware house mngr r 917 main tel 1061

Wert Cornelia Miss bkpr r 704 Washington

Werts N S Mrs dressmaker Rood bldg

Wersz Irma Miss student r 732 Michigan av

Wesby Kora Miss nurse r 1123 Ridge av

Westcott Jas B (Mary) lawyer Am Trust bldg r 1719 Ridge av tel 1141

Wescott Mary M Mrs r 1101 Davis

West Catherine A Mrs r 718 Chicago av tel 4

West Cora B Miss The Gift Shop 600 Davis

West Everet waiter r 1822 Emerson

West Harold (Ida) r 1641 Hinman av tel 2674

West Ida K Miss propr The Gift Shop 1705 Sherman av r 600 Davis

Westbrook Ira E lawyer Chgo r 1918 Sherman av tel 4541

Westburg Ruth Miss maid r 815 Sherman av

Westergren Hulda Miss maid r 1128 Forest av

WESTERN CASKET AND UNDERTAKING CO Wm H Scott mngr 1007 Davis tel 98 r tel 2903

WESTERN ICE CREAM PARLOR THE Julius Pieri propr friuts and confectionery 1004 Davis tel 4617

WESTERN UNION TELEGRAPH CO A G Hitchcock mngr 1607 Sherman av tel 4321

Westman Anna Miss housekeeper r 1026 Greenleaf

Tobias Millinery and Furs
EVANSTON, ILLINOIS

Hot Water Heating, Boiler Repairing, Radiators, Boilers and Pipe Covering

WILLIAM V. RAKE

WRITE FOR ESTIMATES
Phones 227 and Wilmette 71

1945 Central Street

Surveyors GREELEY-HOWARD CO.
SUITE, 1016 City Hall Square Building
139 No. Clark St. CHICAGO
Forty Years' Experience in North Shore Surveying
M. L. GREELEY, Vice-Pres. and Treas. Phones: Randolph 6008, Auto. 42-343 WINNETKA Phone 605 W.

Westminster Apartments 632 to 640 Hinman av sw cor Hinman av & Kenney
Weston George A (Nettie) trav salesman r 701 Forest av tel 3353-W
Westphal Delta Miss maid r 2735 Hartzell
WESTREICHER JOHN (Emma) John Westreicher (incorp) r 802 Washington tel 2389
WESTREICHER JOHN (Incorp) groceries 905-07 Chicago av tel 2700
Westrom Ellen (wid August) r 2249 Ridge av
Westrom Harold clk r 2249 Ridge av
Wetherspoon Wm R painter r 716 Hinman av
Wetter E C Mrs mngr house kpr University Club of Evanston
Wever Boel Miss nurse r 1629 Oak tel 1830
Whalen J Mrs cash O'Flaherty restaurant r 1616 Sherman av
Wheaton Mary K Miss r 514 Rinn
Wheeler Bros real estate
Wheeler C P (Martha) r 221 Dempster tel 460
Wheeler Doris Miss student r 639 Forest av
Wheeler Elliott r 221 Dempster
Wheeler Fred M (Anna M) vice pres Lake Superior Fish Co 546-52 Fulton Chgo r 639 Forest av tel 2332
WHEELER H M (Fanny) real estate r 834 Madison tel 2349
Wheeler Lulla Mrs maid r 911 Foster av
Wheeler Mary Mrs r 1325 Lake

GEORGE BELCK, PRACTICAL FURRIER
Furs Cleaned and Repaired
Phone 1390. 1520 Sherman Ave., Evanston

A. S. ADAMS, Pres. and Mgr. Phone Evanston 2894
Electric Commercial Co.
Modern Illuminating Fixtures Designed and Constructed.
A. SEAMAN, Sec'y and Treas.
Electrical Constructors and Engineers
"The House of Service and Quality"
804 Davis St., Star Theatre Bldg., Evanston, Ill.
Specialists in Maintenance and Repairs

Evanston Trust and Savings Bank
JAMES R. SMART, Prest. JOHN WESTREICHER, Vice-Prest.
A. F. BULL, Cashier
Capital Stock $100,000.00
Safety Deposit Vaults 3% Interest on Savings Accounts
Checking Accounts Solicited
Phone 89 **915 Chicago Avenue** **Evanston**

Wheeler Monroe L student r 639 Forest av
Wheadon M E Mrs r 813 Hamlin
Wheeler Orval (Emilie) messenger U S Ex 1608 Lake
Wheeler Robert student r 834 Madison
Wheeler Ruth Miss r 834 Madison
Wheeler Seymour (Christobel) with Evanston Bank r 1513 Forest av tel 2056
Wheelihan Frank lumber N Y Life bldg r 1207 Michigan av tel 3196-W
Wheelock H B architect Chgo r 1040 Hinman av
Whipple Geo A teacher E T H S r 826 Hamlin
Whipple M E Mrs r 1307 Chicago av
Whitcomb Franklin L (Mary) vice pres Griffin Wheel Co r 1432 Forest av
White Ade Miss maid r 1812 Sherman av
White Cora Miss cook r 1228 Hinman av
White Elmer student 1415 Dewey av
White E A r 1903 Orrington av
White E W Mrs r 326 Dempster
White Emma G teacher Wash School r 915 Grenleaf
White Fannie S (wid Louis E) r 2310 Grant tel 720
White Forest E (Mary E) barber 1912 W Railroad av r 621 Grove
White J H Miss r 421 Grenwood blvd tel 722
White Maggie Miss r 823 Davis
White Marion Miss nurse 1000 Lake Shore
White Mary Miss r 519 Grove
White Nicholis butler r 1704 Judson av

Interior Decorating **Exterior Painting**
C. D. MACPHERSON
Tel. 250 **1570 Sherman Ave.** **Evanston**
FURNITURE—DRAPERIES
Upholstering *Refinishing* *Cabinet Work*

FENCING
WIRE-WOOD-IRON
FARM, FIELD AND POULTRY FENCING. Send for 40-page catalogue. See our new line of fencing for front and back yards
Concrete Posts Last a Lifetime To use wood posts for any kind of fencing means you have not investigated the low cost of our Concrete Posts. All sizes and kinds.
Federal Combination Fence Co.
8 S. Dearborn St. Hartford Bldg. Chicago, Ill.
Phones—Randolph 2944; Central 4016

Steam and Hot Water Heating Contractor
CHARLES E. ARNOLD
823 Davis Street, Evanston, Ill. ***Phone 266***

J. L. Hebblethwaite
UNDERTAKER, EMBALMER & Funeral Director
1610 Maple Ave. Tel. 130. Evanston. Auto Ambulance CALLS MADE DAY OR NIGHT

White N D (Martha) butler r 1415 Dewey av
White N C (Alice) r 903 Michigan av tel 3270-W
White Sam (Cora) lab r 1011 University pl
White Selden (Agnes) Board of Trade r 419 Greenwood boul tel 2340
WHITE SEWING MACHINE CO 1607 Sherman av av tel 4877 H Fremming mngr
White Samuel Walter (Helen N) office mngr Lee Higginson & Co Chgo r 320 Main tel 3323-L
White S K Miss r 421 Greenwood boul tel 722
White Victor tinner r 2607 Ridge av tel 3510-L
White Wm Alfred (L A'Dora) editor and author r 549 Michigan av tel 1204
White W G (Grace) secy Union Stat r 805 Sherman av tel 3341-J
White Wm H packer r 1415 Dewey av
White Wm Dr r Greenwood Inn
White W J Mrs. dressmaker r 323 Hamilton tel 815
WHITEFIELD GEO (Fanny) dentist Chgo r 1518 Hinman av tel 114
Whitehead Ely student r 712 Michigan
Whitehead Henry W (Grace M) salesman r 2315 Park pl tel 858
Whitehead Louise E Miss r 2425 Park pl
Whitehead Percy L (Harriet) mngr candy dept Siegel Cooper Chgo r 712 Michigan av tel 3228-R
Whitehead Wm H r 2425 Park pl tel 801

THE STORE THAT SELLS EVERYTHING
Rosenberg's
EVANSTON
PHONE EVANSTON 2400 WILMETTE 1100

TELEPHONE 285 MASON & SMART 1580 SHERMAN AVENUE Evanston, Ill.

REAL ESTATE, FIRE INSURANCE, RENTING

Whitehead W A (Marian) Oliver Typewriter Chgo r 325 Davis tel 965
Whitely A L r Greenwood Inn
Whitely C J Mrs r 927 Michigan av
Whiteside Geo Rev (Mary) pastor United Presb Church r 1577 Wesley av tel 2820
Whiteside Samuel E student r 1577 Wesley av
Whiteside Sarah E student r 1577 Wesley av
Whitfield Helen Miss r 808 Washington
Whitfield James (Catherine) sales agt Pope Coal Co r 808 Washington tel 3175-L
Whitaker Reid A mngr Loose-Wiles Biscuit Co 1634 Maple av tel 4170
Whitaker Webster (Mina) freight agent r 2306 Grant
Whiting Bruce I student r 610 Forest av
Whiting Fannie Miss r 1414 Hinman av tel 46
Whiting Grace E Miss student r 610 Forest av
Whiting Jessie M Miss teacher r 610 Forest av
Whiting Mary M Miss r 1414 Hinman av tel 46
Whiting Wilfred B (Kate) Heath Johnson Co Chgo r 610 Forest av tel 3116-W
Whitlaw Geo (Ethel) acct r 1823 Orrington av tel 1407
WHITLOCK ROYAL J (Edith D) fire ins Chgo r 2608 Park pl tel 2624
Whitman Helen student r 1334 Asbury av
Whitman Russell (Alice M) lawyer 35 S Dearborn r 1334 Asbury av tel 1347
Whitney Charles Jr student r 1637 Judson av

High Grade Cabinet Work
Original Cabinet Co. 721-25 CUSTER AVE. Evanston PHONE 107

The Largest Stock of Drugs and Druggists' Sundries
Careful and Intelligent Attention
JOHN VICTOR LEE, Pharmacist
THREE PHONES { FIVE-SIX-SEVEN FIVE-SIX-EIGHT FIVE-SIX-NINE
N. E. Cor. Main and Chicago Ave
EVANSTON

PORTER'S TREES AND SHRUBS
Evanston Nursery
Emerson St.
1-4 Mile West of Canal
Tel. Evanston 997
LANDSCAPE GARDENING

Whitney C P (Grace) fire ins Ins Exch Chgo r 1637 Judson av tel 1097
Whitney Dorothy Miss r 1245 Asbury av
Whitney Katherine Miss student r 1637 Judson av
Whitney Katherine P Miss r 1637 Judson av tel 1097
Whitney Lewis with Am Wire & Steel Co r 1637 Judson av tel 1097
Whitney Richard W clk r 1113 Ayars pl
Whitney Robt E (Louise) with N Y Life Ins Co Chgo r 1245 Asbury av tel 1290
Whittaker Wm (Mary) gardener r 1502 Ashland av
Whittemore Aubrey L (Ethel) r 623 Milburn tel 4584
Whitter John H r 2523 Ashland av
Whittmeyer Gustav (Minnie) att at law r 1404 Rosalie tel 4767
Wichmann Arthur butcher r 931 Ashland av
Wichmann Christ (Sophia) gardener r 931 Ashland av
Wichman Joe r 1504 Greenleaf
Wichman John (Ricka) lab r 1415 Greenleaf tel 1217
Wichmann L Miss nurse r 1022 Michigan av
Wichman Paul (Hannah) butcher r 1417 Greenleaf
Wickstrom Elvida Miss laundress r 1037 Sherman av
Wichtrom Flora Miss maid r 1203 Forest
Wideman John lab r 2316 w Railroad av
Wideman L (Sallie) lab r 2125 Prairie
Widgren Ester Miss maid 1139 Sheridan rd
Widison Miss nurse r 2015 Orrington av
Wieder Ernest H (V C) civil engr r 2630 n Prairie av

ASK YOUR GROCER for Meyer & Co. Bread
1618 Sherman Avenue Phone 71 Evanston

We Carry All Victor Records
WILLARD E. ERICSON, Inc.
VICTOR VICTROLAS
603 Davis St. Phone 4523 Evanston
Prompt Delivery Service to all North Shore Towns

3 Phones: 337, 338 and 339

Daniel's Pharmacy

"The Penslar Store"

If you are too far away Telephone and we will deliver your orders
Prescriptions called for and delivered. Sub-postal Station No. 2
MAPLE AVENUE AND FOSTER STREET

Wiedman August Christian janitor r 640 Hinman av tel 4356

WIELAND CHRIST H div supt Wieland Dairy Co r Chicago

WIELAND DAIRY COMPANY perfectly pasteurized milk and cream fancy creamery butter distributors of Kieckhefer's certified milk and cream 1029-31 University pl tel 1318 Christ H Wieland div supt main office 3638-44 Evanston av Chicago

Wieland Frances Miss with Dr A T Fisher r 2522 Jackson av

WIGGINTON JAMES contr for mason wk cement walks sewer water mains house drainage 1115 Oak av tel 486

WIGGINTON JAMES D JR (Nellie) building material teaming and excavating filling and grading sand gravel cinders lime cement and sewer pipe 1320 Simpson av tel 486 r 1115 Oak av tel 676

WIGHTMAN CHARLES A (Cecilia) real estate loans renting insurance and investment 1564 Sherman av tel 203 r 1454 Maple av tel 1796

WIGHTMAN CHARLES A pres and treas Charles A Wightman & Co r 1454 Maple av tel 1796

WIGHTMAN CHARLES A & CO Chas A Wightman pres and and treas F L Barker secy ins agts 1564 Sherman av tel 203

Wightman C R (Myrtle) agt C N W Ry r 728 Ridge av tel 3087

David N. Olson Undertaker, Embalmer and Funeral Director

906 CHICAGO AVENUE - - - EVANSTON, ILL.

Ambulance Service. Calls made day and night.
PHONE 600

EVANSTON FIREPROOF WAREHOUSE
STORAGE, MOVING, PACKING, SHIPPING
Non-Fireproof Storage and Main Office 1621 Benson Avenue Phone 91
Fireproof Storage 1839-43 E. Railroad Avenue Phone 92

We want your account and offer to you every courtesy consistent with sound banking

CITY NATIONAL BANK

3% interest compounded semi-annually on Savings Deposits

Resources over $3,000,000.00

Wightman Herbert P (Clara L) collector C & N W R r 2215 Colfax tel 3230-W
Wightman Joseph P r 2215 Colfax
Wightman Kate R Miss r 2215 Colfax
Wigmore F M (Mary) r 1206 Hinman av tel 25
Wigmore J H (Emma) dean of N W L S r 207 Lake tel 689
Wilbern Frank (Josephine) steamfitter r 722 Oakton
Wilbern Geo steamfiter r 605 Custer av
Wilbern John (Mary) molder r 605 Custer av
Wilbern John Jr (Josephine) city fireman r 811 University pl
Wilbern Wm pipeman fire dept r 1107 Church tel 3916-W
Wilbur J Herrick (Mary H) com mer Postal Telegraph bldg Chgo r 715 Hinman tel 782
Wilbur J Ralph (Gertrude B) mngr Continental Fire Ins Co Chgo r 1235 Maple av tel 3128-R
Wilcox Archiabld D bkpr r 2425 Central
Wilcox Edward G r 2425 Central
Wilcox Geo G (Millie) lumber Chgo r 1733 Hinman av tel 514
Wilcox Geo L (Millicent) motorman r 2425 Central tel 4797
Wilcox Helen Miss clk r 2425 Central
Wilcoxon Howard T (Falrie) lawyer 400 Pullman bldg r 1030 Maple av tel 2125
Wilcoxon Mae Miss nurse r 1030 Maple av
Wilder Antonette Miss r 1211 Hinman av
Wilder Emery r 1211 Hinman av

R. WILLIAMSON & CO. MANUFACTURERS Washington and Jefferson Sts. CHICAGO, ILL.

When you are ready for your Lighting Fixtures — SEE US. —

WM. H. SCOTT

Formerly Assistant Undertaker to J. L. Hebblethwaite of Evanston, is now manager and part owner of an undertaking store at 1007 Davis St., Evanston, opened by the **Western Casket & Undertaking Co.** Automobile service.

Phone Evanston 98, Store. Phone Residence, Evanston 2903

M. Foley Company
Mason, Cement and Street Paving Contractors
716 Main Street, Evanston. Phone 175. Yard Phones, 4373-3866

Wilder J E (Laura) Wilder & Co w Lake Chgo r 1211 Hinman av tel 1300
Wilder Lawrence R (Agnes) tannery Waukegan r 1217 Hinman av tel 3833
Wilder Loes Miss r 1211 Hinman av
Wiley D F r 2761 Woodbine av
Wiley R E (M E) trav salesman r 1906 Sherman av tel 3396-R
WILEY WM R lawyer Wiley & Mack Chgo r 1906 Sherman av tel 3396
Wiley W R (Frances) with Flexlume Sign Co Chgo r 207 Hamilton tel 3267-J
Wilhelm Kate Miss r 2043 Sherman av
Wilhite Agnes Miss student r 722 Reba pl
Wilhite F H (Kate) real est Chgo r 722 Reba pl tel 2953
Wilholt Bert (Katie) painter r 609 Davis
Wilkening Rosabelle r 530 Davis
Wilker Milton W creditman Marshall Fields & Co r 1136 Oak av
Wilkins Vernon H (Laura) sign painter r 1117 Foster tel 575
Wilkinson Eda Miss teacher Foster school r 1843 Ashland av
Wilkinson Grace Mrs r Hotel Monnett
Wilkinson Geo L (Adele) pat attorney 1532 Marquette bldg Chgo r 1027 Greenwood boul tel 1675
Wilkinson Helen F stenog r 1843 Ashland av
Wilkinson J O clk r 1843 Ashland av
Wilkinson Margeret (wid Rich) r 1843 Ashland av

John A. Shellberg Decorating Co.
Fine Interior Work Our Specialty—PAINTING CONTRACTORS—Estimates Furnished.
Phone 3731. 828 Custer Avenue, Evanston, Ill.
Residence 811 OAKTON STREET

John C. Schuett :-: Insurance
Insure You Against Fire, Life, Burglary, Accident :: Tornado, Liability and Automobiles ::
OFFICE, 1620 SHERMAN AVE. EVANSTON, ILL.
Phone Connections

CHICAGO OFFICE
164 N. Michigan Ave.

Established 1854

HYDE PARK OFFICE
1522 East 53rd Street

C. H. Jordan & Co.

FUNERAL DIRECTORS

Telephone 449
EVANSTON

612 Davis Street, Evanston, Ill.

Will Ernest (Eva) barber 1903 Central r 919 Ridge ct tel 3427-J

Willard Chas B (Louise) auditor city controller Chgo r 139 Maple ct

Willebern Wm (Hulda) city fireman r 1107 Church

Willeumier Mary Miss r 1230 Chicago av

WILLIAMS ALB H (Carrie) real est Chgo r 1735 Asbury av tel 1806

Williams Alfred T with Corn Products Co Chgo r 322 Main tel 2289

Williams Anna V Miss r 1047 Darrow

Williams Anton (Mary) driver r 1829 Ridge av

Williams Aaron r 2311 Prairie av

Williams A C (Jennie) chauffeur r 1314 Forest av

Williams Bertha Miss maid r 1118 Judson av

Williams Bertha Mrs nurse r 825 Foster tel 3286

Williams Carl T (Elizabeth) piano mfg 14 w Washington r 2233 Orrington av tel 1211

Williams Carrie B Mrs r 1736 Oak av

Williams Celia Miss maid r 1829 Hinman av

Williams Charlotte (wid Wm L) r 1028 Elmwood av tel 3375-W

Williams Cora Mrs r 2329 Prairie av

WilliamsD E janitor r 903 Michigan av

Williams Edmund (Bertreace) frm Chi Tel Co Evanston Brch r 1023 Elmwood av

WILLIAMS EDWARD J Peoples Gas bldg Chgo r 1633 Hinman av tel 4915

GEORGE B. CURRIER Pillsbury's Best FLOUR Gold Medal and Ceresota

Grain, Feed, Hay and Straw. Rolled Feed a Specialty.

709-11-13-15 Chicago Ave. TELEPHONE 2646 EVANSTON, ILL.

Corinnis Waukesha Water

Direct from the White Rock Mineral Springs.

THE PERFECT TABLE WATER

Telephone Evanston 980 1919 Asbury Ave.

When you see a Kodak think of

THE CAMERA SHOP

PHONE 1075

614 Davis St., Evanston, Ill.

Williams Edward O (Elizabeth) com merchant r 2607 Park pl tel 3486-J
Williams Elizabeth Miss student r 1214 Hinman av
Williams Elizabeth Miss cook r 1134 Judson
Williams Ellen R Miss maid r 1633 Fowler av
Williams Elmer O (Etta) mach salesman Chgo r 1413 Elmwood av tel 3559-J
Williams Elwood L salesman r 1028 Elmwood av
Williams Emeil butler r 1014 Greenwood
Williams E Z r Greenwood Inn
Williams Faith Miss student r 2233 Orrington av
Williams Fannie A r 2018 Railroad av
Williams Frances Mrs r 628 Church
Williams Geo (Effie) lab r 2018 w Railroad av
Williams Harold S mech draftman Arnold Co Chgo r 322 Main tel 2289
Williams Harry A (M) r 847 Ridge av
Williams Herbert (Flora) junk dealer 1047 Darrow av
Williams Henry G (Dora) Sherland & Williams r 829 Emerson tel 2522
Williams H B (Lulu) mfg Williams Piano & Organ Co Chgo r 1940 Sheridan rd tel 2207
Williams H P (Olive) steam dye wks 707 Main tel 262
Williams H A Ridge av & Main
Williams James (Jessie) porter r 527 Foster
WILLIAMS JOHN C (Lillian) Buell Abbey & Williams lawyers 1608-1612 Tribune bldg tel Central 5758 Chgo r 1307 Chicago av tel 2140
Williams J C r 2205 Lincoln

HALLMAN & FRIEDRICHS

PAINTING AND DECORATING CONTRACTORS.
Fine Interior Work our specialty. Estimates furnished.

Phone 4709
520 Dempster Street

Phone 2208
Residence: 931 Wesley Ave., Evanston

Evanston Building Material Co.

SUPPLIES, TEAMING, Etc.

Phone 3098. Yards and Office: Simpson St. and C. & N. W. Tks.

PACKING
MOVING
SHIPPING

STORAGE

CHAIRS AND
TABLES FOR
RENT

IREDALE FIREPROOF WAREHOUSE

Phone 955 Evanston, Ill. 1721-23 Benson Ave.

Williams J E r 227 Main
Williams J J Rev (Nella) r 1862 Sherman av
Williams Lester D (Lucile) civ engr r 1745 Wesley av tel 2564
Williams Levy lab r 1711 Dodge av
Williams Lizzie maid 917 Elmwood av
Williams Lizzie r 1131 Chicago av
Williams Lucy Miss r 1940 Sheridan rd
Williams Lynn A (Helen H) patent attorney 1550 Monodnock bldg Chgo r 568 Ingleside pk tel 2002
Williams L E r 322 Main tel 2289
Williams Mack r 1910 w Railroad av
Williams Mary A Mrs r 1618 Chicago av tel 3858
Williams Neomi Miss r 1313 Chicago av
WILLIAMS N P (Anna B) real estate office and residence 1102 Church tel 3411-R
WILLIAMS N W (Elizabeth) real estate 205 w Monroe Chgo cor Sheridan rd & Hamilton tel 1535
Williams Rebecka Miss r 1041 Darrow av
Williams Rich gardener r 1414 Oak av
Williams Rich C (Anna) janitor St Marks church r 1818 Darrow av tel 3110-R
WILLIAMS RICHARD K mngr Evanston Talking Machine Co r Glencoe
Williams Steam Dye wks H P Williams prop 707 Main tel 262
Williams Susan r 621 Hinman av
Williams S Mrs r 1313 Chicago av
Williams T Mrs r 322 Main tel 2289

The Evanston Decorating Co., Inc.
Fine Interior Work. Exterior Painting. Wall Papers. Grass Cloths, Etc. Paints, Oils, Glass, Etc. Tel. 181 1576 Maple Ave., EVANSTON

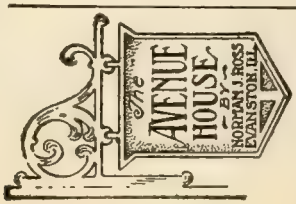

You Will Make No Mistake
BY TRYING ONE OF THE
AVENUE HOUSE SUNDAY DINNERS
Home Like and Appetizing.
Evanston's Leading Hotel
Tel. 1110. Chicago Ave. and Davis St.

AUGUST RODELIUS

JEWELER---OPTICIAN

Eyes Tested, Glasses Fitted--All Kinds of Lenses Duplicated

827 Davis St. **Phone 2635** **Evanston**

WILLIAMS T & SON The Simplex Self Locking Storm Proof Awnings 2853 Lincoln av tel Lake View 4569 Chicago

Williams Viola A Miss maid r 1714 Asbury av

Williams Walter (Sarah) lab r 1933 Wesley tel 3845

Williams Warren S (Grace B) salesman Charles Wightman r 823 Hinman av tel 3182-J

Williams Weere student r 2233 Orrington av

Williams Wm chauffeur r 1310 Foster

Williams Wm H (Mary) porter r 1615 Greenwood

Williams Wm L Jr clk r 1028 Elmwood av

Williamson Anna teacher high school r 1023 Maple av tel 366

Willoughby Eugene (M Katherine) real est Chago r 1018 Lee tel 430

Willoughby Eugene Jr clk Edison Light Co r 1018 Lee

Willoughby G G Mark Mfg Co r 1460 Maple av tel 659

Wills Walter C (Lilla) p o carrier r 1806 Emerson tel 2847

Wilmes Katie maid 1021 Lee

Wilsey R E (Bertha) r 1100 Sheridan rd

Wilson Adolphus J (Mary) carp and bldr r 1602 Darrow av

Wilson Andrew H (Anna) r 815 Michigan av tel 3270-W

Wilson Anna (wid Geo) r 1730 Oak av

Wilson Annejenette (wid Henry J) r 839 Judson av tel 612

Wilson A H (Anna) mngr 39 & Clark Chago r 640 Hinman av

Northwestern Heating and Plumbing Company

Elmer W. Fox, Manager
C. S. Wallace, President. Conrad Schmeisser, Secretary.
E. Major, Vice-President. Geo. A. Kearney, Treasurer.

PHONES 2693 & 3017

(REAR OF) **1574 Sherman Ave.**

INDEX BUILDING

SEEDS, FLOWERING BULBS AND HARDY PLANTS

CUT FLOWERS AND FLORAL DESIGNS

LOUISE C. KADLEC

Phone 2050 **820 Church Street** **Evanston, Ill.**

Nursery 2 miles west on Church Street, Phone 1674

ENCOURAGE HOME INDUSTRY BY EATING
P. & M. R. Putnam HOME BREAD
Made and Baked in Evanston in one of the most Sanitary and best equipped bakeries in the Country. Pure, Sweet and Clean. Ask Your Dealer.
EVANSTON'S MODEL BAKERY
C. H. PUTNAM, Prop. Phone 4020 537-39 CUSTER AVE.

Wilson Beatrice Miss clk r 600 Linden av
Wilson Carl F (Lina) janitor r 1735 Ridge av tel 4588
Wilson Clara Miss maid r 1246 Ridge ave
Wilson C T r 2024 w Railroad av
Wilson Daisy Miss clk r 512 Sherman av
Wilson Daniel Mrs r 909 Michigan av
WILSON E E (Alice) secy treas Johnson Exp Co r 907 Gaffield pl
Wilson Ethel Miss r 909 Michigan av
Wilson Eugene (Lille) waiter r 1913 Asbury av
Wilson E B (Katherine) engr Am Insp Bureau r 423 Greenleaf av tel 3503-L
Wilson Geo (Lizzie) auto trimmer r 527 Main
Wilson Geo (Julia) janitor r 818 Church
Wilson Geo porter r 2018 w Railroad av
Wilson Harry C Rev (Myrtle) r 1812 Sherman av tel 3074
Wilson I B retired 1029 Madison
Wilson James (Tilly) with Johnson Expr Co r 2023 Darrow av
Wilson Jas farmer r 1103 Ayers pl
Wilson John S (Amelia) carp r 2114 Maple av
Wilson J W (Laura) clk r 829 Hamlin tel 3322-L
WILSON LUKE I (Helen) Wilson Bros Chgo r 1513 Hinman av tel 2890
Wilson L T r 1228 Hinman av
Wilson Maurice K r 222 Lake
Wilson M E Mrs r 824 Hinman av tel 3436-W
Wilson M H Wilson Bros Chgo r 110 Forest av tel 553

TENT COLONY Lake Shore Sanitarium
Two blocks from Lake Michigan
Phone Evanston 2818
For convalescence and recuperation. Rates $12.50 to $25.00 per week, including General Nursing and Medical Supervision.
2237 Sherman Ave., EVANSTON, ILL.

The Largest Stock of Drugs and Druggist Sundries
in Cook County (Outside the Loop) at

COLWELL'S UNIVERSITY DRUG STORES
601-601½ Davis Street Phones 24 and 23 EVANSTON, ILLINOIS 821 Noyes Street Phone 730

The
Evanston Art and Stationery Store
JOHN A. SMITH, Proprietor
Fine Stationery, Engraved Wedding Invitations, Announcements and Calling Cards
715 Church St., Evanston, Ill. Tel. 2706

Wilson Nelson P (Lynne) engr r 2131 Ridge av
Wilson O T (Dora) Wilson Bros Chgo r 222 Lake tel 1700
Wilson Ray navy r 909 Michigan av
Wilson Richard (Agnes) carp r 1009 Emerson
Wilson Ruth Miss student r 829 Hamlin
Wilson R E (Ruth) prof N W U r 2015 Sherman tel 3304-L
Wilson R Jordan r 141 Arnold av
Wilson William S (Alice) lineman r 2043 Maple av tel 3402-J
WILSON W CARLETON (Susan) S F Wilson & Co 21-23 E Jackson boul r 915 Forest av tel 1699
Wiltgen Anna Miss r 502 Florence
Wiltgen Caroline Miss r 615 Lake
Wiltgen Ed (Caroline) florist r 502 Florence tel 3655
Wiltgen Elizabeth Miss maid r 1040 Michigan av
Wiltgen Felix (Mary) farmer r 734 Asbury
Wiltgen Frances Miss maid r 1042 Michigan av
Wiltgen Frank (Mary) driver r 834 Custer av
Wiltgen Joseph florist r 502 Florence av
Wiltgen Margaret Miss clk r 734 Asbury
Wiltgen Michael r 502 Florence av
Wiltgen Wm clk r 734 Asbury
Wilton Richard W (Minnie) trav salesman r 2155 Ridge av tel 3166-L
Winans F E (Fanny) com trav r Ridwood apts
Winans Nina French teacher 400 Century bldg

Nelson Brothers Laundry Co.
EVANSTON AND WILMETTE
Telephones 422 and 489 Telephone 2
Our Aim is To Do for Our Patrons What They Want and Not to Disappoint. We Launder, With the BEST OF CARE, the Finest Linen Men and Ladies' Wear.

Evanston Pantitorium
Cleaners and Dyers
QUICK WORK A SPECIALTY
Telephone 619 1619 Sherman Ave., Evanston

BICYCLES SOLD ON EASY PAYMENTS
Highest Price, Good Second-Hand Bicycles at
CHANDLER'S
630-632 Davis St. Evanston

Winchell Benjamin H (Bertha) salesman Carson-Pierie Scott Chgo r 79 Sheridan ter tel 8881 Birchwood
Winchell Dorothy Miss r 79 Sheridan ter
Windelborg Herman (Liza) teamtr r 1817 Greenwood
Windelborn Chas (Anna) retired r 1424 Florence av
Windelborn Carl F (Emma) fire dept r 1423 Dewey av
Windelborn Frederick (Frieda) lab r 1418 Dewey av
Windelborn Louis (Annie) police r 1424 Dewey av tel 3349-J
Windelborn Wm (Bertha) chauffeur r 1510 Wesley av
Windlburn Wm C (Dora) painter r 1711 Lake tel 318-W
Windle Geo clk Chgo r 1125 Washington
Windle J S (Alice) carp r 645 Custer av
Windsor Amie R Miss r 1725 Orrington av
Windsor Henry H (Lina) Popular Mechanic Magazine r 1026 Forest av tel 572
Windsor H N r 1725 Orrington av
Windsor J A Farwell Whls Co Chgo r 1725 Orrington av tel 322-L
Windsor J A Mrs r 1725 Orrington av
Wineberg J r 930 Maple av
Wing Alice E Miss r 933 iHnman av
Wing Harold W com 428 Greenwood boul
Wing Horace F board of trade r 933 Hinman av tel 2989
Wing Luman R (Carolie) com merch 326 w Madison Chgo r 428 Greenwood tel 230
Wing L R Jr (Marion) com broker Hearst bldg r 1236 Judson av
Wing May H C Miss r 933 Hinman av

M. Weiland Florist
Telephone 2656
602 Davis Street
Palms to Rent for all Occasions

North Shore Gas Company
Sells Gas for Light, Heat and Power
OFFICES IN
Winnetka and Highland Park, Illinois

Don't worry about your clothes, buy them of . . . **Joseph F. Piersen** And you will know They are right

We have built up one of the largest Tailoring businesses on the North Shore by building GOOD CLOTHES

619 DAVIS ST. Telephone 287 EVANSTON

Winge Mable Miss r 1609 Benson av
Wingstrom Eric (Abbie) florist r 1633 Florence av
Wingstrom Gustaf (Nellie) chauffeur r 1633 Florence av
Winn James S (May) vice pres Geo Nash Co Chgo r 707 Hinman av tel 3569-R
Winn John (Bridget) gardener r 1726 Darrow av
Winn Michael electrician r 1726 Darrow av
Winnas Frank E (Fannie) grain broker Chgo r 1705 Ridge av tel 3554-J
Winnas Nina Miss r 1705 Ridge ave
Winnin Frances Mrs r 1134 Judson av
Winslow Chas S (Grace J) teacher r 2125 Sherman av
Winston Ed (Anny) chef Greenwood Inn r 619 Grove
Winter Chris chauffeur r 904 Foster
Winter Frances M Miss r 1125 Wesley av
Winter Geo B (Lena) grocery and meat mkt 807 Davis tel 1991 r 1229 Chicago av
Winter Harold B (Lillian) mfrs r 1612 Oak av tel 4740
Winters H B Mrs r 2523 Ashland av
Winter L A grocer 1948 w Railroad av r 1125 Wesley av
Winter Rich F (Lucie A) grocer 1948 Railroad av r 1125 Wesley av tel 3328-R
Winter Thos lab r 1608 Dempster
Winter W W (Pearl) clk Am Exp Co r 2020 Sherman av
Winterbottom Albert (Lidea) asst supt Borden Condensed Milk Co r 1103 Davis
Winterbottom Gladys May clk r 1103 Davis
Winters Thomas helpr pumping station r 1608 Dempster

Tobias Millinery and Furs
EVANSTON, ILLINOIS

Builders' Hardware, Furnaces, Stoves, Ranges and General Repairing

WILLIAM V. RAKE

Phones 227 and Wilmette 71 1945 Central Street

Surveyors GREELEY-HOWARD CO.
SUITE, 1016 City Hall Square Building
139 No. Clark St. CHICAGO
Forty Years' Experience in North Shore Surveying
M. L. GREELEY, Vice-Pres. and Treas. Phones: Randolph 6008, Auto. 42-343 WINNETKA Phone 605 W.

Wintersdorf Jacob (Margaret) painter r 1108 Washington
Wivciekowski Andrew lab r 1535 Wilder
Wirtgen Michael (Mary) flagman r 714 Madison
Wirtz Elizabeth Miss student r 816 Foster
Wise Daniel W (Janet) gardener r 2824 Harrison
Wisner Wm H Jr artist Examiner Chgo r 1716 Sherman av tel 910
Wisscant P (K) carp r 719 Custer av
Wissman Adolph (Marie) butcher r 813 Greenleaf
Witbee Mary Mrs r Park apts
Wittiers Burleigh (Mattie) salesman r 529 Kedzie
Wilkower M (Ella) real est r 1509 Chicago av
Witsiepe Ernest (Anna) roofer r 813 Lee tel 3288-J
Witt Arthur driver r rear 1312 Ashland av
Witt Charles J (Nevada) mustard mfr r 918 Madison
Witt Crist (Agusta) teaming contr r 2134 Asbury av tel 326
Witt Ernest butcher Mochon's
Witt E R (Thelie) butter and eggs r 1104 Monroe
Witt Fred (Mary) teamster r 1424 Greenleaf
Witt Gertrude Miss tel opr city hall r 1430 Crain
Witt Herman J (Annie) wks French laundry r 710 Main
WITT HENRY F (Martha) constable r 1430 Crain tel 493
Witt James (Josephine) lab r 1826 Emerson
Witt John (Louisa) retired r rear 1312 Ashland av
Witt Louisa Miss clk r rear 1312 Ashland av
Witt Otto C p o clk r 1138 Wesley av

GEORGE BELCK, PRACTICAL FURRIER
FURS STORED AND INSURED
Telephone 1390. 1520 Sherman Ave., Evanston

A. S. ADAMS, Pres. and Mgr. Phone Evanston 2894 A. SEAMAN, Sec'y and Treas.
Electric Commercial Co.
Modern Illuminating Fixtures Designed and Constructed.
Electrical Constructors and Engineers
"The House of Service and Quality"
804 Davis St., Star Theatre Bldg., Evanston, Ill.
Specialists in Maintenance and Repairs

Evanston Trust and Savings Bank

CAPITAL STOCK $100,000.00

915 CHICAGO AVENUE, EVANSTON PHONE 89

We beg to call your attention to the personnel of our Board of Directors

Dr. Frank H. Anderson	Isak Anderson	Charles H. Bosworth	Charles S. Castle
Michael Foley	George M. Ludlow	Joseph L. McNab	Daniel McCann
William J. O Connell	Peter Randley	Joseph A. Stephens	James R. Smart
	John Westreicher	James D. Wiggington, Jr.	

Witt P C (Irene) milkman r 2112 Asbury av
Witt Walter (Minnie) teamster r 2148 Maple av
Witt Wm (Amelia) lab r 1921 Dewey av
Witte Edward F (Martha) clk r 1606 Darrow av
Witte Wm (Helena) r 946 Chicago av
Wittenberg Annette Miss maid r 1024 Grove
Wittenkeller John r 1308 Sherman av
Wittbold Henry florits Central nr Reese
Wittkamp Wm (Ida) mech r 910 Church
Witty Peter (Barbara) candy mnfg r 1017 Ashland av
Witzke Henry tailor r 831 Judson av
Woelcha Woicich r 1501 Washington
Wolaver Florence Miss teacher r 602 Davis
Wittmeyer Gustav Jr r 1404 Rosalie
Wolcott Albert V (Carrie) shoes 1042 1st Natl Bk bldg r 1242 Asbury av tel 1858
Wolcott Laurens Mrs r 716 Foster
Woleski Edw (Mary) lab r 1007 Wesley av
Wolf Geo tailor r 1553 Maple av
Wolfstyn Edw W (Elonore) credit man Westn Elccln r 906 Elmwood av
Wolldridge Geo (Ester) teamster r 943 Wesley av tel 3282-J
Woloszyn Emily laundress r Evanston Hospital
Woman's' Club of Evanston Church and Chicago av tel 4263
Woman's Exchange Anna S Howell mngr 512 Davis ice cream dept
Woman's C T U National 1730 Chicago av

C. D. MACPHERSON

Telephone 250 **1570 Sherman Ave., Evanston**

Interior Decorating *FURNITURE* *Draperies*
Exterior Painting *Repairing, Refinishing* *Curtains*
Upholstering

FENCING WIRE-WOOD-IRON

Concrete Posts Last a Lifetime To use wood posts for any kind of fencing means you have not investigated the low cost of our Concrete Posts. All sizes and kinds.

Federal Combination Fence Co.
8 S. Dearborn St. Hartford Bldg. Chicago, Ill.
Phones—Randolph 2944; Central 4016

FARM, FIELD AND POULTRY FENCING. Send for 40-page catalogue. See our new line of fencing for front and back yards

CHARLES E. ARNOLD
Builders, Hardware, Stoves, Ranges and Furnaces
TIN AND SHEET IRON WORK
Phone 266 823 Davis Street, Evanston, Ill.

J. L. Hebblethwaite
UNDERTAKER, EMBALMER & Funeral Director
CALLS MADE DAY OR NIGHT
1610 Maple Ave. Tel. 130. Evanston. Auto Ambulance

Wood Anna Miss maid r 2044 Sheridan rd
Wood Arthur lab r 1834 Darrow av
Wood C T cement r 602 Mulford
Wood Donald student r 1245 Judson av
Wood Edwin A (Jane) salesman r 651 Hinman av tel 3340-R
Wood Ellen (wid O E) r 2114 Central
Wood Evans (Anna) electrician r 922 Davis
WOOD FRANK (Ethel) printer Bowman Pub Co r 906 Elmwood av
Wood Frank F (Minnie) board of trade r 504 Lee tel 2070
WOOD FREDERICK comp Evanston Index
Wood Frederick T O r 716 Asbury av
WOOD HARRY pressman r 1129 Chicago av
Wood Hazel D Miss stenog r 1220 Elmwood av
Wood Henry L (Jean S) asst supt stores Pullman Co r 646 Hinman av tel 3521-R
Wood Irving W student r 1245 Judson av
Wood James carp r 1572 Maple av
Wood John student r 1627 Orrington av
Wood Leon (Blanch) stenog r 1124 Foster tel 3134 W
Wood Ruth Miss clk r 1129 Chicago av
Wood Samuel bkpr r 1129 Chicago av
Wood S C (Elizabeth) painting contr r 1129 Chicago av tel 3891
Wood Walter (Margaret) pressman r 2015 Jackson av
Wood W E engr r 1245 Judson av tel 1412
Wood —— Miss nurse r Evanston Hospital

THE STORE THAT SELLS EVERYTHING
Rosenberg's
EVANSTON
PHONES
EVANSTON 2400
WILMETTE 1100
GOOD MERCHANDISE LOW PRICES

TELEPHONE 285 MASON & SMART 1580 SHERMAN AVENUE Evanston, Ill.

LOANS MADE ON IMPROVED NORTH SHORE REAL ESTATE

Woodard Zach machinist r 2018 Colfax tel 4811
Woodbridge Florence Miss maid r 926 Michigan av
Woodbridge John R student r 1827 Asbury av
Woodburn Wm L (Clara B) prof N W U r 902 Asbury av
Woodford Caroline N (wid C B) r 2001 Pratt ct
Woodford Frank C foreman Bowman Dairy Co r 2001 Pratt ct
Woodford Kathryne Miss teacher r 2001 Pratt ct
Woodhead Daniel (Ellen) r 1521 Hinman av tel 4475
Woodhouse John (Laura) clk r 1516 Dempster
Woodhull Hazel Miss r 2118 Orrington av
Woodington J C r 2351 Ridge av
Woodley Helen J Miss teacher r 910 Lake
Woodley Jas C r 910 Lake
Woodman Andrew W civ engr r 1111 Judson av tel 975
Woodman Arthur wks pub service r 720 Foster
Woodman Myron J (Helena) Bowman Dairy Co r 720 Foster tel 3222-L
Woodmansee Fannie Mrs missionary r 1623 Orrington av
Woodruff Chas E (Selma) auto supplies Hine Watts Mfg Chgo r 1035 Madison tel 2066
Woods Chas r 515 Davis
WOODS ELECTRIC GARAGE O E Carpenter mngr 1508-1510 Elmwood av tel 1190
Woods E A Miss r 1145 Judson av
Woods Fredk r 1239 Chicago av
Woods Helen L Miss r 1145 Judson av

Fine Interior Finish A Specialty
Original Cabinet Co. 721-25 CUSTER AVE. PHONE 107 Evanston

JOHN VICTOR LEE
EXCLUSIVE DISTRIBUTOR
Belle-Mead Sweets, Wuest's Chocolates, and LaVenda Cigars
THREE PHONES { FIVE-SIX-SEVEN FIVE-SIX-EIGHT FIVE-SIX-NINE
N. E. Cor. Main and Chicago Ave. EVANSTON

PORTER'S TREES AND SHRUBS
Evanston Nursery
Emerson St.
1-4 Mile West of Canal
Tel. Evanston 997
LANDSCAPE GARDENING

Woods James (Helen) assessor r 1145 Judson av tel 3557-R
Woods John (Mary) chauffeur r 1518 Wesley av
Woodward N L (May) trav salesman r 2024 Sherman av
Woodworth Florence Miss teacher r 1124 Elmwood av
Woodworth Geo B r 1124 Elmwood av
Woodworth Helen Miss r 1124 Elmwood av
Woolworth Horace r 2400 Hartzel tel 3302-R
Woodworth Marjorie Miss designer r 1124 Elmwood av
Woodyatt C L Mrs r 231 Dempster tel 1093
Woodworth Florence Miss teacher r 1124 Elmwood av
Woodyatt Ernest (Ruth) architect Chgo r 619 Colfax tel 2960
Woodyatt Roland physician Monroe bldg Chgo r 231 Dempster tel 1093
Wooldridge Belle E Miss clk r 943 Wesley av
Wooldridge Geo r 943 Wesley av
Wooldridge Nancy Miss clk r 943 Wesley av
Wooler John (Rena) r 1711 Greenwood
Woolfolk Mary (wid Clinton) r 1113 Davis tel 450
Woolworth Edward P (Harriett) cashier C & N W R r 2030 Harrison tel 3018
Woolworth F W Co H T Dennis mngr 810 Davis
Work Geo Z Mrs r The Avenue House tel 1110
WORK J W (Flora P) The J W Work Agency r 1719 Orrington av tel 537
WORK J W THE AGENCY J W Work mngr real est agents loans renting and insurance agents 1575 Sherman av tels 548-549

MEYER & CO. Bakers and Confectioners
WEDDING AND PARTY ORDERS PROMPTLY ATTENDED TO
1618 Sherman Avenue Telephone 71 Evanston

We have the New Edison Diamond Disc Phonographs
Willard E. Ericson, Inc.
EDISON PHONOGRAPHS
Phone 4523
603 Davis Street
EVANSTON

3 Phones: 337, 338 and 339

Daniel's Pharmacy
"The Penslar Store"
Fine Stationery, Cigars, Confectionery, Films, Kodak Work, Ice Creams
MAPLE AVENUE AND FOSTER STREET

WORKERS' CO-OP MERCANTILE CO co-operative grocery 805 Dempster tel 896 John E Smedberg pres Abraham Horn vice pres Alfred Seaburg secy treas

Worne Lenord salesman r 1458 Maple av tel 3395-J

Worstall Robt A (Mina S) consulting chemist r 2212 Lincoln tel 1566

Wothcott Clifford student r 1021 Ayars pl

Wounger Wm waiter The Avenue House

Wozniak Stanislaus (Stanislawa) grocer r 1046 Florence av

Wray James T salesman Marshall Fields r 1301 Judson av tel 3331-J

Wray Susan Mrs r 1301 Judson av

Wright Abner student r 946 Forest av

WRIGHT A E (Carrie) prest North Shore Creamery r 1022 Elmwood av tel 2135

Wright Carlton C (Lucy R) lawyer 226 w Jackson boul Chgo r 1424 Elinor pl tel 403

Wright Chas lab r 2836 Park pl

Wright Charles (Ida) stocks Great Northern bldg r 946 Forest av tel 4183

Wright Edward J (Frances) com merchant 224 W So Water r 925 Judson av tel 3508-J

Wright Elizabeth Miss teacher r 1460 Maple av tel 659

Wright E Milton student r 925 Judson av

WRIGHT E N vice pres & secy North Shore Creamery r 1580 Sherman av tel 4856

Wright Helen R r 1424 Elinor pl tel 403

Wright Helena Mrs cook r 1830 Hinman av

David N. Olson Undertaker, Embalmer and Funeral Director
906 CHICAGO AVENUE - - - EVANSTON, ILL.
Ambulance Service. Calls made day and night.
PHONE 600

EVANSTON FIREPROOF WAREHOUSE Clean, Dry and Absolutely Fireproof Storage
Special Piano Room, Chairs and Tables for Rent, Special Rug Room, Moving, Packing, and Shipping
Non-Fireproof Storage and Main Office **Fireproof Storage**
1621 Benson Ave. Phone 91 Estimates Free 1839-43 E. Railroad Ave. Phone 92

The City National Bank

begs to call your attention to the personnel of its Board of Directors

Frank H. Armstrong	Thomas Bates	Thomas H. Eddy	D. R. Forgan
Wm. S. Mason	Joseph E. Paden	Chas. E. Ware	W. W. Buchanan
	James A. Patten	Joseph F. Ward	

Wright Herbert M (Chrystle) auditor r 1921 Maple av
Wright Horace C r 1530 Lincoln
WRIGHT IDA M M D D D physicians and osteopath office 303 Century bldg tel 871 hours 9 to 12 m 2 to 4 p m and by appointment r 722 Simpson tel 1595
Wright Jane (wid J) laundress r 1239 Maple av
Wright J B r 1823 Orrington tel 1407
WRIGHT J M (Ida) osteopathic physician r 722 Simpson tel 1595 Chicago office Steinway Hall bldg 64 E Van Buren tel Harrison 2750 hours 1 to 4 p m
Wright Luke A (Beatrice) lab r 1834 Darrow av
Wright L W r 1014 Main
Wright Mary Miss r 700 Hinman av tel 3557-R
Wright Ruth Miss student r 946 Forest av
Wright Sidney A chauffeur r 1239 Maple av
Wright Wilburt electrician r 1016 Lake
Wright Wm waiter r 816 Church
Wright John (Johanna) chauffeur r 1014 Ashland av
Wualdo Ruth Miss maid r 921 Washington
Wuicket Louis C lmbr Chigo r 1214 Forest av tel 536
Wunner Geo (Annie)carp r 2300 Grant tel 3065
Wurm John retired r 1415 Sherman av
Wyckoff Irving student r 1429 Elmwood av
Wyckoff Marie M Miss r 614 Clark
Wyckoff Maude Miss r 614 Clark
Wyckoff W M Mrs r 614 Clark tel 3129-W
Wyeth Harry B (Helen) pres Comptograph Co r 1421 Maple av tel 3125-J
Wylie Andrew C (Alice) lawyer r 519 Grove tel 3976

R. WILLIAMSON & CO. Washington and Jefferson Sts. CHICAGO, ILL.
Manufacturers of
BEAUTIFUL ART GLASS SHADE EFFECTS

Store Phone Evanston 98 **Residence Phone 2903**

Western Casket & Undertaking Co.
WM H. SCOTT, Manager
As we manufacture all our Caskets and Funeral Supplies, we are prepared to serve the public at a saving of one-third to one-half. Automobile service. **North Shore Store, 1007 Davis Street, Evanston.**

M. Foley Company
Mason, Cement and Street Paving Contractors
716 Main Street, Evanston. Phone 175. Yard Phones, 4373-3866

Wyman Richard H (Ellen) court reporter r 512 Lee tel 291
Wynn Anna Mae Miss stenog city clk r 1957 Wesley av
Wynn John (Mary) electrician r 1937 Wesley av tel 3487-R
Wynn J billiards and pool 614 Davis J W Wynn mngr
Wynn John billiard hall 909 Church
Wyzhnski John (Pauline) lab r 1146 Wesley av

Y

Yaeger N C r 809 Monroe
Yaeger —— Mrs r 809 Monroe
Yale Geo C (Jennie) civ engr r 904 Elmwood av
Yard Frederick A (Sarah M) bond broker r 617 Milburn tel 1262
Yanger Addison E (Margaret) builder r 2320 Hartzel tel 3101-R
Yates E G r 936 Sheridan rd
Yegge Chas F (Ida) r 1550 Oak tel 815
Yereance R Mrs r 317 Elmwood
Yerkes Chas E (Mable) broker r 1309 Ridge av tel 651
Yerkes Robt D cashier r 1015 Ayars pl tel 3439-L
YOCUM WILHELMINA MISS dept mngr Evanston Hospital Assn r Evanston Hospital
Yoerg Helen J Miss governess r 1629 Asbury av
Yong Charles laundry 1246 Chicago av
Yore Thomas Mrs r 1226 Chicago av
York Bertha E r 404 Century bldg
York C T (Ida) janitor 818 Washington

John A. Shellberg Decorating Co.
Exterior Painting, Graining, Glazing, Hardwood Finishing—PAINTING CONTRACTORS—Estimates Furnished.
Phone 3731. 828 Custer Ave., Evanston, Ill. Residence 811 OAKTON ST.

John C. Schuett Office, 1620 SHERMAN AVE. EVANSTON :-: ILLINOIS
REAL ESTATE, LOANS INSURANCE and RENTING
Phone Connections

CHICAGO OFFICE
164 N. Michigan Ave.

Established 1854

HYDE PARK OFFICE
1522 East 53rd Street

C. H. Jordan & Co.

FUNERAL DIRECTORS

Telephone 449
EVANSTON

612 Davis Street, Evanston, Ill.

York Ruth Miss teacher Dewey school r 1416 Asbury av
Young A N (Anna) retired r 1417 Hinman av tel 158
Young A V E pres N W U r 2020 Orrington av tel 1744
Young Caryl L lawyer N W Ry r 814 Main
Young Ella S Miss r 1246 Forest av
Young F J janitor Century bldg
Young Grace (wid John) r 1113 Clark tel 3446-R
Young Herbert student r 814 Main
Young H H r Greenwood Inn
Young Jam W (Minnie L) custodian N W U r 1413 Grove
Young Jas W (Alice M) machinist r 1521 Greenwood
Young John M r 117 Forest av
Young Joseph H (Mary) tailor 2304 Thayer
Young Letta r 1029 Emerson
Young Marguerite Miss student 1413 Grove
Young Margaret Miss stenog r 1413 Grove
Young Mat (Anna) lab r 334 Asbury

YOUNG MEN'S CHRISTIAN ASSOCIATION THE north end branch W F Eastman chairman com mngr E E Richardson dept secy cor Central and Prairie tel 3688

YOUNG MEN'S CHRISITIAN ASSOCIATION THE Oliver T Wilson pres Wm S Powers vice pres Chas N Stevens treas James R Smart rec secy Arthur B Dale genl secy exec secy Robert S Crane 1611 to 1621 Orrington av tels 4390 and 4391

Young Olla Miss laundress r 1029 Emerson
Young Roy p o clk r 1413 Grove

GEORGE B. CURRIER Pillsbury's Best FLOUR Gold Medal and Ceresota
Grain, Feed, Hay and Straw. Rolled Feed a Specialty.
709-11-13-15 Chicago Ave. TELEPHONE 2646 EVANSTON, ILL.

Corinnis Waukesha Water
Delivered in all North Shore towns from our Evanston Branch
Hinckley & Schmitt. 1919 Asbury Avenue TELEPHONE 980

We Handle All Kinds of
Photographic Supplies
Films, Papers, Chemicals, Etc.
Stereopticon and Motion Picture Outfits Sold or Rented
THE CAMERA SHOP PHONE 1075

Young Roy M dentist 1621 Benson av tel 3057 r 1413 Grove tel 3356-J
Young Solome (Bessie) lab r 629 Oakton
Young Walter p o clk r 1413 Grove
Young W J (Frances) real est Young & Peterson Chgo r 1246 Forest av tel 604
Young —— Miss nurse r 602 Davis
Youngberg Hannah Miss maid r 502 Lake
Youngblood Jennie H Mrs r 732 Ridge av
Youngdahl Oscar (Judith) lndryman r 1121 Ashland av
Younglove James C (Hermine S) salesn r 739 Forest av tel 768
Youngquist Carl A (Clara) artist r 2318 Harrison tel 4333
Youngquist Oscar W (Laura) r 2501 Elmwood av tel 3107-L
Youngquist Sophie Miss clk r 2322 Harrison
YOUNGQUIST S W (Johannah) shoes and shoe repairing 1904 Central tel 886 r 2322 Harrison
Youngquist Wm A (Thurza) salesmn r 2529 Ashland av
Younk W (Maude) r 2015 Pratt ct

Z

Zabatinski Michael (Josie) machinist r 1012 Ashland av
Zabatinski Stanislaus lab rms 1012 Ashland av
Zahorick Anna Miss mail r 1228 Judson av
Zanies Geo F (Harriet E) ins agt r 829 Michigan av tel 3221-L
Zapotia Andrew r 2018 Oakton

James Wigginton
Phone 486. 1320 Simpson Street
CONTRACTOR FOR
MASON WORK
CONCRETE WORK
CEMENT WALKS
FLOORS & DRIVES
Sewers, Water Mains
House Drains, Etc.

HALLMAN & FRIEDRICHS
PAINTING AND DECORATING CONTRACTORS.
Fine Interior Work our specialty. Estimates furnished.
Phone 4709 — 520 Dempster Street
Phone 2208 — Residence: 931 Wesley Ave., Evanston

PHONE EVANSTON 955

STORAGE

PACKING MOVING SHIPPING

CHAIRS AND TABLES FOR RENT

IREDALE FIREPROOF WAREHOUSE, 1721-1723 Benson Avenue, EVANSTON, ILL.

Zapp Helen Miss student r 1403 Warren
Zapp H P retired r 710 Oakton
Zapp James chauffeur r 710 Oakton
Zapp Katherine Miss student r 1403 Warren
Zapp Michael (Pauline) lab r 1403 Waren
Zapp W J (Margaret) lab r 710 Oakton
Zarachi Sigmont lab r 1523 Wilder
Zardski Adam (Mary) lab r 1717 Dodge av
Zaremba Bernard (Helen) shoemaker r 1411 Greenleaf
Zartman Elizabeth (wid John) r 704 Judson av tel 2967
Zdzinicki Joseph r 1006 Darrow av
Zeeck Alfred F cont lather r 605 Oakton tel 1100
Zeeck Mary (wid Fred) r 1421 Ashland av
Zeeck Richard J lab r 1421 Ashland av
Zeisler Albert (Nellie) lather r 2024 Darrow ov
Zenanke Emma Miss maid r 1402 Dempster
Zetteerholm Peter E (Josephine) chauf 1008 Ashland av tel 4515
Zetterholm Ellen Miss maid r 1225 Ridge av
ZETTERHOLM N (Linda) painting decorating paper hanging and hardwood finishing 1516 Greenleaf tel 1526
ZiccoDomonick (Florence) r 2045 Maple av
Zicco Ralph (Milly) barber r 2045 Maple av tel 3402-L
Ziehlke Olga Miss maid r 1822 Sheridan rd
Zika Frank (Ida) chauffeur r 1241 Emerson
Zimmerman Annie Miss governess r 1030 Ridge av
Zimmerman Cecil Miss r 561 Willard pl tel 3573-J
Zimmerman C H (Ina) r 561 Willard pl tel 3573J

The Evanston Decorating Co., Inc.
Fine Interior Work. Exterior Painting. Wall Papers. Grass Cloths, Etc. Paints, Oils, Glass, Etc. Tel. 181 1576 Maple Ave., EVANSTON

BUY IT IN EVANSTON
WHY NOT PATRONIZE
YOUR HOME HOTEL
YES. TRY IT. NO.
EVANSTON'S LEADING HOTEL
Tel. 1110. Chicago Ave. and Davis St.

AUGUST RODELIUS

JEWELER---OPTICIAN

Repairing of complicated Watches and Clocks. Old Jewelry altered and made over like new at reasonable prices

827 Davis St. Phone 2635 Evanston

Zimmerman Wm (Martha) real estate 805 Chicago av r 110 Kedzie tel 3221-J
Zimmerman Wm F Jr r 124 Keeney
Zimmerman Miss nurse r Evanston Hospital
Zitney Stanley chauffeur r 1024 Ayar pl tel 4480
Zock David F r 1307 Ridge av tel 3515-J
Zock David L (Alice F) lawyer Chgo r 1307 Ridge av tel 3515-J
Zock Josephine Miss r 1307 Ridge av
Zorn Anna (wid Fredrick) r 1424 Grenleaf
Zorn Edw butcher r 1424 Grenleaf
Zorn Elizabeth Miss maid r 931 Maple av
Zorn Emma Miss r 1239 Oak av
Zurst Albana Miss maid r 625 Noyes

Telephone 955

IREDALE

Fireproof Warehouse
Furniture Storage

Separate Locked Rooms. Heated Piano Room. Rug Room.

Lowest Insurance Rate

Household Goods Moved, Packed and Shipped

1721-1723 Benson Avenue
Evanston, Ill.

SEEDS, FLOWERING BULBS AND HARDY PLANTS

CUT FLOWERS AND FLORAL DESIGNS

LOUISE C. KADLEC

Phone 2050 820 Church Street Evanston, Ill.

Nursery 2 miles west on Church Street, Phone 1674

Northwestern Heating and Plumbing Company

Elmer W. Fox, Manager
C. S. Wallace, President. Conrad Schmeisser, Secretary.
E. Major, Vice-President. Geo. A. Kearney, Treasurer.

PHONES 2693 & 3017

(REAR OF) **1574 Sherman Ave.**

INDEX BUILDING

You can reach the Swedes on the North Shore through the columns of

Svensk-Amerikanska

Familj-Journalen

(The Swedish-American Family-Journal)

Established 1907

Published Monthly at

EVANSTON, ILLINOIS

The only Swedish Paper on the North Shore

Guaranteed Circulation

12,000 Copies

Per Issue.

Office:

619 Davis St. - Evanston, Ill.

The
Evanston Art and Stationery Store
JOHN A. SMITH, Proprietor
THE ONLY UP-TO-DATE ART STORE IN EVANSTON
715 Church St., Evanston, Ill. Tel. 2706

EVANSTON BUSINESS DIRECTORY

ADAMANT

TRADERS BUILDING MATERIAL CO 119-133 Chicago av tel 142 Chicago office and yard 7625 N Clark tel Rogers Park 932 (see adv insert)

ADVERTISING NOVELTIES

ALBERY NOVELTY POTTERY 431 Sherman av tel 1187 (see adv)

AMATEUR SUPPLIES

CAMERA SHOP THE Will E Horton 614 Davis tel 1075 (see top lines)

CHANDLER H E & CO 630-632 Davis tels 122 and 123 (see adv top lines)

AMBULANCES

OLSON DAVID N 906 Chicago av tel 600 res tel 4057 (see adv bottom line)

WESTERN CASKET AND UNDERTAKING CO Wm H Scott mngr 1007 Davis tel 98 res tel 2903 (see adv bottom lines)

Clothes Cleaned and Pressed by the Month.
Goods called for and delivered by the
Evanston Pantitorium
1619 Sherman Ave., Evanston Telephone 619

FOR STYLE and COMFORT
have your DRESS SHIRTS
ironed by hand at
Nelson Brothers Laundry Co.
EVANSTON AND WILMETTE
Telephones 422 and 489 Telephone 2

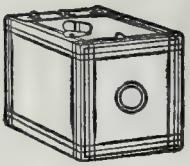

KODAKS AND PHOTO SUPPLIES

DEVELOPING AND PRINTING. KODAKS FOR RENT AT

CHANDLER'S

630-632 Davis St. **Evanston**

AMBULANCES

(Automobile)

HEBBLETHWAITE J L 1610 Maple av tel 130 res tel 935 (see adv side lines)

JORDAN C H & CO C B Campbell mngr 612 Davis tel 449 (see adv top lines)

WEIMESCHKIRCH & SON 7066-68 N Clark tel Rogers Park 134 branch 635 W Railroad av tel 1610 Wilmette (see adv)

ANDIRONS FENDERS FIRE SETS SCREENS GRATES ETC

DAWSON BROS factories 515 to 525 N Halsted and 733 to 737 W Ohio main office 523 N Halsted tel Monroe 569 Chicago (see adv)

ANTHRACITE COAL

APPS H A COAL AND BUILDING MATERIAL CO 1914 Central tel 1341 (see adv insert)

ANTIQUE FURNITURE

IREDALE GEORGE CO 1570 Sherman av tel 95 (see adv bottom lines)

ARCHITECT AND SUPERINTENDENT

BLAKE EDGAR OVET 621 Davis tel 3262-R res 921-10th Wilmette tel 727-R

ART

(Modern and Foreign Reproductions)

GAIRING G U 1613 Orrington av tel 770

THE EVANSTON ART STORE J A Smith propr 715 Church tel 2706 (see adv top lines)

North Shore Gas Company

Will light your House, furnish Gas for Cooking and Heating Stoves at less cost than any competitor. Offices, **WINNETKA and HIGHLAND PARK, ILL.**

Telephone 2656 American Beauties

602 Davis Street Our Specialty....

M. Weiland Florist

JOSEPH F. PIERSEN Makes Clothes
That it is a Pleasure to Wear
SNAPPY CLOTHES FOR YOUNG MEN.
619 DAVIS ST. Telephone 287 EVANSTON

ART POTTERY

ALBERY NOVELTY POTTERY 431 Sherman av tel 1187 (see adv)

ART STORES

THE EVANSTON ART STORE J A Smith propr 715 Church tel 2706 (see adv top lines)

ARTISTS' MATERIAL

CHANDLER H E & CO 630-632 Davis tels 122 and 123 see adv top lines)

ARTS AND CRAFTS

TRE-O SHOP THE Miss Clara C Flinn 1570 Sherman av tel 250

ASPHALT SHINGLES

BURKE AUG ROOFING CO office and warehouse 2621-23 N Halsted tel Diversey 8251 (see adv)

EVANSTON LUMBER CO 2738 W Railroad av tel 4536 (see adv edges)

ASSOCIATIONS

Associated College Women Workers 819 Gaffield pl tel 3757

Central Association of Charities 1802 Maple av tel 4000

EVANSTON COMMERCIAL ASSOCIATION 608 Davis tel 888

Foster Athletic Assn 2024 Ashland av tel 2175

Mason Park Florence av nd Davis

National Womens C T U 1730 Chicago av

Tobias Millinery and Furs
EVANSTON, ILLINOIS

Sheet Metal Work and Contractor for Steam and Hot Water Heating and Steam Fitter
FURNACE REPAIRING DONE BY— WILLIAM V. RAKE
Phones 227 and Wilmette 71 1945 Central Street

Surveyors GREELEY-HOWARD CO.
SUITE, 1016 City Hall Square Building
139 No. Clark St. CHICAGO
Forty Years' Experience in North Shore Surveying
M. L. GREELEY, Vice-Pres. and Treas. Phones: Randolph 6008, Auto. 42-343 WINNETKA Phone 605 W.

North Shore Master Plumbers Assn 812 Davis
Y M C A 1621 Orrington av
Y M C A Prairie av & Central

PHONE EDGEWATER 3627

C. F. JOHNSON

STEAM PIPE AND BOILER COVERINGS

ASBESTOS MATERIALS

5342 BROADWAY CHICAGO

ASBESTOS MATERIALS
JOHNSON C F 5342 Broadway tel 3627 Edgewater Chicago (see adv)

CHICAGO OFFICE 164 N. Michigan Ave. *Established 1854* HYDE PARK OFFICE 1522 East 53rd Street

C. H. Jordan & Co.

FUNERAL DIRECTORS

Telephone 449 EVANSTON 612 Davis Street, Evanston, Ill.

A. SEAMAN, Sec'y and Treas.
Electrical Constructors and Engineers
"The House of Service and Quality"
804 Davis St., Star Theatre Bldg., Evanston, Ill.
Specialists in Maintenance and Repairs

Phone Evanston 2894
A. S. ADAMS, Pres. and Mgr.
Electric Commercial Co.
Modern Illuminating Fixtures Designed and Constructed.

3 Phones: 337, 338 and 339

Daniel's Pharmacy

"The Penslar Store"

If you are too far away Telephone and we will deliver your orders
Prescriptions called for and delivered. Sub-postal Station No. 2
MAPLE AVENUE AND FOSTER STREET

AUTOMOBILE
(Ambulance)

HEBBLETHWAITE J L 1610 Maple av tel 130 res tel 935 (see adv side lines)

AUTOMOBILE
(Painting and Trimming)

Miller J Warren 2156 W Railroad av tel 4787
RITCHELL EMIL R 1102 Emerson tel 3928

AUTOMOBILE ACCESSORIES

NORTH SHORE RUBBER CO 1620 Maple av tel 2037

AUTOMOBILE OILS
(High Grade)

PENNSYLVANIA OIL CO OF EVANSTON Theo B Davis mngr 933 Sherman av tel 1391 (see adv inside back cover)

AUTOMOBILE REPAIRING

Fancher Bros Post Office pl
PARK GARAGE 1624 Chicago av tel 459
SWENSON OLE 813 Crain tel 3682

AUTOMOBILE SUPPLIES

NORTH SHORE RUBBER CO 1620 Maple av tel 2037
PARK GARAGE 1624 Chicago av tel 459
SWENSON OLE 813 Crain tel 3682

AUTOMOBILE TIRES AND REPAIRING

NORTH SHORE RUBBER CO 1620 Maple av tel 2037
AUTOMOBILE TIRES AND TUBES REPAIRED

Painting *Decorating*
Cabinet Work, Furniture Repairing, Upholstering, Draperies

C. D. MACPHERSON

1570 Sherman Avenue EVANSTON
Telephone 250 **Estimates and sketches furnished**

FENCING
WIRE-WOOD-IRON

Concrete Posts Last a Lifetime To use wood posts for any kind of fencing means you have not investigated the low cost of our Concrete Posts. All sizes and kinds.

Federal Combination Fence Co.
8 S. Dearborn St. Hartford Bldg. Chicago, Ill.
Phones—Randolph 2944; Central 4016

FARM, FIELD AND POULTRY FENCING. Send for 40-page catalogue. See our new line of fencing for front and back yards

GALVANIZED IRON CORNICES, TIN, COPPER AND SHEET IRON WORK AT

CHARLES E. ARNOLD

Phone 266 *823 DAVIS ST., EVANSTON, ILL.*

NORTH SHORE RUBBER CO (not incorp) 1620 Maple av tel 2037 J O Hayes mngr

ESTABLISHED 1878

T. Williams & Son

2553 Lincoln Ave. Tel. Lake View 4569

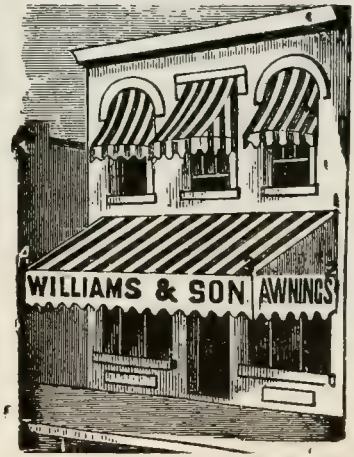

Manufacturers and dealers in

AWNINGS

OF ALL KINDS

Estimates furnished free of charge

Residence, 4247 N. Paulina St. Phone Lake View 960

CHICAGO

AWNINGS

(The Simplex Self Locking Storm Proof)

WILLIAMS T & SON 2853 Lincoln av tel Lake View 4560 Chicago (see adv)

30 COMPLETE DEPARTMENTS

THE STORE THAT SELLS EVERYTHING

Rosenberg's

EVANSTON

Undertaker, Embalmer and Funeral Director

J. L. HEBBLETHWAITE

1610 MAPLE AVE. EVANSTON

PHONE 130 CALLS MADE DAY OR NIGHT

AUTO AMBULANCE

TELEPHONE 285

MASON & SMART

1580 SHERMAN AVENUE Evanston, Ill.

Real Estate, Bonds, Mortgages

AUTOMOBILES
(Electric)

ANDERSON ELECTRIC CAR CO R H Walsh mngr Benson av and Clark tel 1048

Chicago Electric Motor Car Co 1013-17 Davis tel 4250

BABY CARRIAGES AND GO-CARTS

ROSENBERG'S DEPARTMENT STORE 818 to 824 Davis tel 2400 private exch Wilmette tel 1100 (see adv bottom lines)

BABY'S OUTFITTERS

ROSENBERG'S DEPARTMENT STORE 818 to 824 Davis tel 2400 private exch Wilmette tel 1100 (see adv bottom lines)

BAGGAGE CHECKED
(From Residence to Destination)

PARMELEE FRANK CO 1609 Maple av tel 1140

BAGGAGE TRANSFER
(From Residence to Destination)

PARMELEE FRANK CO 1609 Maple av tel 1140

BAKERS
(Wholesale)

PUTNAM C H 537-539 Custer av tel 4020 (see adv top lines)

BAKERY AND CONFECTIONERY

MEYER & CO 1618 Sherman av tel 71 (see adv side lines)

ORIGINAL CABINET CO.
MILL WORK AND FINE INTERIOR FINISH
Telephone 107 721-25 CUSTER AVENUE, EVANSTON

JOHN VICTOR LEE
DRUGGIST

Toilet Articles, Druggists' Sundries, Cigars, Prescriptions Carefully Compounded Day and Night

THREE PHONES { FIVE-SIX-SEVEN / FIVE-SIX-EIGHT / FIVE-SIX-NINE

N. E. Cor. Main and Chicago Ave.
EVANSTON

PORTER'S TREES AND SHRUBS

Evanston Nursery
Emerson St.
1-4 Mile West of Canal
Tel. Evanston 997

LANDSCAPE GARDENING

JOHN ERICSSON Home Bakery

HOME MADE Bakery Goods our specialty. Birthday, Wedding and Party cakes made to order. Fancy Ice Cream always on hand. Special prices to Churches and Societies.

ALSO A FULL LINE OF
Delicacies, Cigars and Tobacco

2003 MAPLE AVENUE, Evanston
Telephone 1974

BAKERIES
(Wholesale and Retail)

ERICSSON JOHN 2003 Maple av tel 1974 (see adv)
Gliss Henry 909 Chicago av
Gormley Mary 2546 W Railroad av tel 956
Greenberg Emma Miss 1935 Central tel 3870
Kutter John 1315 Emerson
MEYER & CO 1618 Sherman av tel 71 (see adv side lines)
Meyers E C & Co 530 Dempster
MOCHON'S 616 Davis tels 2751-2752 and 2753
SCHOWE HERMAN 930 Chicago av tel 3886
Sonnanberg Mary E Mrs 1577 Maple av tel 1249
Troesch Fred J 815 Dempster

Meyer & Co. Call on them for Coffee Cakes of all kinds, Pies, etc.
1618 SHERMAN AVENUE TELEPHONE 71 EVANSTON

We Carry All Victor Records
WILLARD E. ERICSON, Inc.
VICTOR VICTROLAS
603 Davis St. Phone 4523 Evanston
Prompt Delivery Service to all North Shore Towns

One of our Safety Deposit Boxes gives you complete protection for your Valuables. Rates on request.

Evanston Trust and Savings Bank

PHONE 89 EVANSTON 915 CHICAGO AVE.

BANKS

CITY NATIONAL BANK OF EVANSTON 800 Davis (see adv top lines)

EVANSTON TRUST & SAVINGS BANK 915 Chicago av tel 89 (see adv top lines)

STATE BANK OF EVANSTON Fountain Square tel 51 (see adv front cover)

BANK SAND

TRADERS BUILDING MATERIAL CO 119-133 Chicago av tel 142 Chicago office and yard 7625 N Clark tel Rogers Park 932 (see adv insert)

BARBERS

BEAUCHAMP VIRGIL L 607 Dempster tel 507
Behlke Geo 1627 Benson av
Bell Chas H 1642 Maple av
Buhman Henry 924 Davis
Delebecque & Co 621 Davis
Dragin Lucas 1513 Sherman av
Erbslow J 1623½ Orrington av
Ewill Ernest F 2548 W Railroad av
Gochanour H 708 Main
Holz Mike 1942 Maple av tel 75 r 2023 Pratt ct
Matra Phil 922 Church
O'Brien Wm 626 Davis
Priestly J A 1517 Elmwood av
Ruprecht Albert r 1420 Lake
Slaick J C 842 Sherman av
White Forest E 1912 W Railroad av tel 1604

EVANSTON FIREPROOF WAREHOUSE
STORAGE, MOVING, PACKING, SHIPPING
Non-Fireproof Storage and Main Office 1621 Benson Avenue Phone 91
Fireproof Storage 1839-43 E. Railroad Avenue Phone 92

DAVID N. OLSON
Funeral Director and Embalmer

906 CHICAGO AVE. Phone 600 EVANSTON
Ambulance Service. Calls answered day and night.

The operations of this bank are under the eye and inspection of the United States Government, which makes it an absolutely safe place to deposit your money

Capital and Surplus $250,000.00

CITY NATIONAL BANK

BEAVER BOARD

EVANSTON LUMBER CO 2738 W Railroad av tel 4536 (see adv edges)

BICYCLES

ANDERSON JOHN 1216 Sherman av tel 1136
CHANDLER H E & CO 630-632 Davis tel 122 and 123 (see adv top lines)

BICYCLE REPAIRING

ANDERSON JOHN 1216 Sherman av tel 1136
Brown Wm 1307 Sherman av
CHANDLER H E & CO 630-632 Davis tels 122 and 123 (see adv top lines)
Jensen R 1002 Chicago av

BICYCLE SUNDRIES

ANDERSON JOHN 1216 Sherman av tel 1136
CHANDLER H E & CO 630-632 Davis tels 122 and 123 (see adv top lines)

BILL BOOKS AND CARD CASES

THE EVANSTON ART STORE J A Smith propr 715 Church tel 2706 (see adv top lines)

BILLIARD AND POOL HALLS

LEFFINGWELL-LEFFINGWELL CO 811 Davis tels 416 and 3616
Underdown Bros 706 Main
Wynn John 909 Church and 614 Davis

Store Phone Evanston 98 **Residence Phone 2903**

Western Casket & Undertaking Co.

New North Shore Undertaking Parlors are located at 1007 Davis St., Evanston, under the management of Wm. H. Scott, who for the last eight years has been with J. L. Hebblethwaite of Evanston. Automobile service furnished.

R. WILLIAMSON & CO. MANUFACTURERS Washington and Jefferson Sts. CHICAGO, ILL.

BEFORE SELECTING LIGHTING FIXTURES, SEE US.

M. Foley Company
Mason, Cement and Street Paving Contractors
716 Main Street, Evanston. Phone 175. Yard Phones, 4373-3866

BISCUITS

National Biscuit Co 1216 Chicago av

BITUMINOUS COAL

APPS H A COAL AND BUILDING MATERIAL CO
1914 Central tel 1341 (see adv insert)

BLOCKS BUILDINGS AND HALLS

Auditorium Hall 621 Davis
Beake Block 1703-05 Sherman av
Ben Hur Hall 613 Davis
Century Bldg 800-802 Davis
Clayton Apts 519-21 Grove
Court Apts 220 Sherman av
Essex Bldg 520 Davis
Evanston Police Department Grove and Sherman av
Evaridge Apts 1573--71 Ridge av
Hamilton Apts 426 Hamilton 1141-43 Hinman av
I O O F Hall 604½ Davis
Judson Apartment Judson av
K of P Hall 611 Davis
Laffayette Apartments se cor Maple av & Grove
Mann Building 810 Davis
Mason & Smart 1580 Sherman av
Masonic Temple 810 Davis
Melwood Apartments 205-07 Hamilton 1201-13 Michigan av
Oaks Apartment 1101-03 Davis
Park Apartment 516 Main
Pearson Hall 1807 Orrington av

John A. Shellberg Decorating Co.
Exterior and Interior Painting. Paperhanging, Tinting, Wall Papers, Grass Cloth.—PAINTING CONTRACTORS—Estimates Furnished.
Phone 3731. 828 Custer Ave., Evanston, Ill. Residence 811 OAKTON ST.

John C. Schuett Office, 1620 SHERMAN AVE. EVANSTON -:- ILLINOIS
FIRST MORTGAGES FOR SALE
REAL ESTATE BOUGHT, SOLD AND MANAGED
Phone Connections

CHICAGO OFFICE
164 N. Michigan Ave.

Established 1854

HYDE PARK OFFICE
1522 East 53rd Street

C. H. Jordan & Co.

FUNERAL DIRECTORS

Telephone 449
EVANSTON

612 Davis Street, Evanston, Ill.

Rood Building
Roycroft Apartments 905-907 Michigan av
Security Building 1564 Sherman av
Stoneleigh Manor 227-29 Main and 904-06 Michigan av
Simpson Hall 614-616 Davis
The Albany Apartments 643-645 Hinman av
The Beverly Apartments 316-318-320-322 Main
The Boylston Apartments 614 Clark
The Colonial Apartments 910-912 Michigan av
The Evanston Apartments 936 Hinman av 502-04 Lee
The Hereford Apartments 1637 Chicago av 522 Church
The Hinman Apartments 1629-31 Hinman av
The Judson Apartments 326-28 Hamilton 1243-49 Judson av
The Potomac Apartments 937-35 Hinman av
The Puritan Apartments 822-24 Hinman av
The Roanoke Apartments 931-33 Hinman av
University Building 1604 Chicago av
The Waldorf 1220-22 Elmwood av
West Hall nw cor Main and Elmwood av 902 to 912 Elmwood av also 903 Main
Winthrop Apartment 1001-03 Grove
Woodman's Hall 618 Davis
Y M C A Bldg 1611 to 1621 Orrington av

BOARDING HOUSES

Hart Eliza T Mrs 2019 and 2023 Orrington av
Richardson L D 1516 Maple av

GEORGE B. CURRIER Pillsbury's Best FLOUR Gold Medal and Ceresota
Grain, Feed, Hay and Straw. Rolled Feed a Specialty.
709-11-13-15 Chicago Ave. TELEPHONE 2646 EVANSTON, ILL.

Sparkling White Rock Water
AND WHITE ROCK GINGER ALE
THE BEST ON EARTH
HINCKLEY & SCHMITT, Inc., DISTRIBUTORS
Telephone 980 Evanston Branch 1919 Asbury Ave

Our Work is Done UP to a Standard, not DOWN to a Price

THE CAMERA SHOP

PHONE 1075

614 Davis St., Evanston, Ill.

BOILER AND RADIATOR SUPPLIES

RAKE WM V 1945 Central tels Wilmette 71 (see adv side lines)

BOILER REPAIRS

RAKE WM V 1945 Central tels 227 Wilmette 71 (see adv side lines)

BOOK BINDERS

Holmgren Ernest 1115 Oakton tel 3818
Northwestern Bindery The 1516 Elmwood av tel 3125-L

BOOKS AND STATIONERY

CHANDLER H E & CO 630-632 Davis tels 122-123 (see adv top lines)
LORD WM S Fountain Square tel Private Exch 1024
ROSENBERG'S DEPARTMENT STORE 818 to 824 Davis tel 2400 Private Exch Wilmette tel 1100 (see adv bottom lines)

BOOTS AND SHOES

HAHN W A 1625 Benson av
Holmgren G 803½ Chicago av
Olsen O 705 Main
ROSENBERG'S DEPARTMENT STORE 818 to 824 Davis tel 2400 Private Exch Wilmette tel 1100 (see (adv bottom lines)
SELLBERG P 602 Dempster tel 941
SORENSON AXEL 819 Davis tel 2732
YOUNGQUIST S W 1904 Central tel 886

HALLMAN & FRIEDRICHS

PAINTING AND DECORATING CONTRACTORS.
Fine Interior Work our specialty. Estimates furnished.

Phone 4709
520 Dempster Street

Phone 2208
Residence: 931 Wesley Ave., Evanston

Evanston Building Material Co.

SUPPLIES, TEAMING, Etc.

Phone 3098. Yards and Office: Simpson St. and C. & N.W. Tks.

PACKING
MOVING
SHIPPING

STORAGE

CHAIRS AND
TABLES FOR
RENT

IREDALE FIREPROOF WAREHOUSE

Phone 955 Evanston, Ill. 1721-23 Benson Ave.

BRICK
(Mantel, Fire and Paving)

APPS H A COAL AND BUILDING MATERIAL CO 1914 Central tel 1341 (see adv insert)

BRICK
(Paving, Mantle and Fire)

EVANSTON BUILDING MATERIAL CO yards and office Simpson & C N W tracks tel 3098 (see adv side lines)

BRICK, LIME AND CEMENT

APPS H A COAL AND BUILDING MATERIAL CO 1914 Central tel 1341 (see adv insert)

BUILDERS' LUMBER CO Sherman av north of Main tel 414 (see adv insert)

BRICK MANUFACTURERS

Illinois Brick Co Oakton and Pitner av tel 471
La Bahn Bros Oakton and California av

BRUSHES

EVANSTON DECORATING CO THE 1576 Maple av tel 181 (see adv side lines)

BRUSHES, BRONZES, ETC.

ROBERTSON & CO 1512-1514 Sherman av tel 169 (see adv)

BUILDER CONTRACTORS

Dupre B F 1302 Washington tel 400
HUXTABLE JAMES r 431 Sherman av tel 1187
McCANN CO THE 1223 Oak av
WASMUND H C 2118 Asbury tel 2759 (see adv)

The Evanston Decorating Co., Inc.
Fine Interior Work. Exterior Painting. Wall Papers. Grass Cloths, Etc. Paints, Oils, Glass, Etc. Tel. 181 1576 Maple Ave., EVANSTON

If You Feel Like Eating,
AND DON'T KNOW WHERE TO GO,
JUST TRY THE
AVENUE HOUSE
Everything Neat and Attractive
Tel. 1110 Chicago Ave. and Davis St.

PHONE EVANSTON 955

STORAGE

PACKING MOVING SHIPPING

CHAIRS AND TABLES FOR RENT

IREDALE FIREPROOF WAREHOUSE, 1721-1723 Benson Avenue, EVANSTON, ILL.

BUILDERS' HARDWARE

ARNOLD CHAS E 823 Davis tel 266 (see adv top lines)

NORTH SHORE HARDWARE CO 618 Davis tel 11 (see adv street direc)

RAKE WM V 1945 Central tels 227 Wilmette 71 (see adv side lines)

ROSENBERG'S DEPARTMENT STORE 818 to 824 Davis tel 2400 Private Exch Wilmette tel 1100 (see adv bottom lines)

THOMPSON BONUS 1910 W Railroad av tel 3059 (see adv)

BUILDERS' SUPPLIES

ARNOLD CHAS E 823 Davis tel 266 (see adv top lines)

BUILDING CONTRACTOR
(Cement, Stone and Brick)

WIGGINTON JAMES Simpson nr C & N W tracks tel 486 (see adv side lines)

BUILDING GRANITE

BAIRSTOW ROLAND J 7547 to 51 N Clark tel Rogers Park 375 r 550 Forest av tel Evanston 3521-L (see adv)

BUILDING MATERIAL

APPS H A COAL AND BUILDING MATERIAL CO 1914 Central tel 1341 (see adv insert)

SEEDS, FLOWERING BULBS AND HARDY PLANTS

CUT FLOWERS AND FLORAL DESIGNS

LOUISE C. KADLEC

Phone 2050 820 Church Street Evanston, Ill.

Nursery 2 miles west on Church Street, Phone 1674

Northwestern Heating and Plumbing Company

Elmer W. Fox, Manager
C. S. Wallace, President. Conrad Schmeisser, Secretary.
E. Major, Vice-President. Geo. A. Kearney, Treasurer.

PHONES 2693 & 3017

(REAR OF) 1574 Sherman Ave.

INDEX BUILDING

ENCOURAGE HOME INDUSTRY BY EATING
P. & M. R. Putnam HOME BREAD
Made and Baked in Evanston in one of the most Sanitary and best equipped bakeries in the Country. Pure, Sweet and Clean. Ask Your Dealer.
EVANSTON'S MODEL BAKERY
C. H. PUTNAM, Prop. Phone 4020 537-39 CUSTER AVE.

BUILDERS' LUMBER CO Sherman av north of Main tel 414 (see adv insert)

CONSUMERS COMPANY 1015 Church tels 4500 Wilmette 1300 Glencoe 75 Niles Center 3

EVANSTON BUILDING MATERIAL CO J Schimberg mngr Simpson and C & N W R tel 3098

BUILDING PAPER

ARNOLD CHAS E 823 Davis tel 266 (see adv top lines)

BUILDERS' LUMBER CO Sherman av north of Main tel 414 (see adv insert)

EVANSTON LUMBER CO 2738 W Railroad av tel 4536 (see adv adges)

HINES EDWARD LUMBER CO Maple av and Church tel 42 Private Exch all depts (see adv back bone)

MEARS-SLAYTON LUMBER CO 105 to 133 Chicago av tels 3950 and 3951 (see adv back cover)

TRADERS BUILDING MATERIAL CO 119-133 Chicago av tel 142 Chgo office and yard 7625 N Clark tel Rogers Park 932 (see adv insert)

BURLAPS
(Grass, Cloth, Etc.)

EVANSTON DECORATING CO THE 1576 Maple av tel 181 (see adv side lines)

BUSINESS COLLEGES

Evanston Business College 634 Davis

WATSON'S BUSINESS SCHOOL Miss Grace Watson prin 1557 Sherman av tel 3806

Northwestern Training School for Nurses
NURSES' REGISTRY. Male and Female Nurses furnished day or night, city or country.
Call or phone Evanston 2818. 2237 Sherman Ave., Evanston, Ill.

If It's Drugs or Druggist Sundries
You Will Find It at
Colwell's University Drug Stores
601-601½ Davis Street Phones 24 and 23 EVANSTON, ILLINOIS 821 Noyes Street Phone 730

The
Evanston Art and Stationery Store
JOHN A. SMITH, Proprietor
ORIGINAL OIL AND WATER COLOR PAINTINGS. CARVED FRAMES. ARTISTIC PICTURE FRAMING. REGILDING.
715 Church St., Evanston, Ill. Tel. 2706

BUTTER, EGGS AND CHEESE

NORTH SHORE CREAMERY 1306 Sherman av tels 2630-2631 (see adv on covers)

CAB AND EXPRESSING

BUTLER HENRY 914 Davis
MARION D J MRS 919 Davis tel 104

CABINET MAKERS

Ahlberg Aug 818 Lake tel 930
ERICKSON CHARLES J 1502 Sherman av tel 1964 (see adv)
Kjelsoe Christian 1015 Davis
Meyer A M 2702 N Prairie av tel 3453-L
SMITH A H & SON 1132 Sherman av phones 279 and 176 (see adv)

CABINET WORK
(High Grade)

ORIGINAL CABINET Co (Incorp) 721 to 725 Custer av phone 107 (see adv side lines)

CALCIMINING

BURDEN STEPHEN F 721 Washington phone 1497 (see adv)
EVANSTON DECORATING CO THE 1576 Maple av phone 181 (see adv side lines)
HALLMAN & FRIEDRICHS 520 Dempster phone 4709 (see adv bottom lines)

Evanston Pantitorium
Telephone 619 1619 Sherman Ave., Evanston
Cleaning, Dyeing and Repairing

THE MEMORY OF QUALITY lasts long after price has been forgotton. Is not that so in regard to your Collars? They are treated with skill and care at . . . . . .
Nelson Brothers Laundry Co.
EVANSTON AND WILMETTE
TELEPHONES 422 and 489 TELEPHONE 2

CASH PAID FOR SECOND-HAND SCHOOL BOOKS AT

CHANDLER'S

630-632 Davis St. Evanston

Large Assortment of House Plants ALWAYS ON HAND

Telephone 2656 602 Davis Street

M. Weiland Florist

LAGEMANN HENRY 1512 Wesley av phone 273 (see adv inside back cover)

MACPHERSON C D 1570 Sherman av phone 250 (see adv bottom lines)

PETTERSEN JOHN C office and res 1935 Darrow av phone 2783 (see adv opp Miscell)

SHELLBERG JOHN A DECORATING CO 828 Custer av phone 3731 res 811 Oakton (see adv side lines)

CAMERAS AND KODAKS

CAMERA SHOP THE W E Horton 614 Davis tel 1075 (see adv margin lines)

CANES

(Of all kinds)

PERKOWITZ BROS 1460-62-64 and 1500 Sherman av tel 120 (see adv)

CARPENTERS BUILDERS AND CONTRACTORS

Anderson Adolph 2031 Harrison tel 4486

Anderson John 2505 Hartray av

ARSENEAU FRANK cor Lyons & Ashland av phone Mill 4582 res phone 1832

BARTLETT SAMUEL 1119 Ayars pl

Bottcher William L r 2119 Ridge av tel 784

Brewer Nicholas 2727 Woodbine av

Carson Thos B 2306 Ridge av tel 2360

Carter Merritt T 1725 Chancellor

Clinkumbroomer Harry 1532 Davis

North Shore Gas Company

Sells Gas for Light, Heat and Power

OFFICES IN

Winnetka and Highland Park, Illinois

Don't worry about your clothes, buy them of . . . **Joseph F. Piersen** And you will know They are right

We have built up one of the largest Tailoring businesses on the North Shore by building GOOD CLOTHES

619 DAVIS ST. Telephone 287 EVANSTON

Collins Byron W r 1920 Maple av phone 1681
Croll Fred 1524 Main
Dameier Gustav A 1119 Ayars pl
Devine John J 1416 Dewey av
Doose Rudolph 2630 N Prairie
DRING H W office and res 1713 Boomer pl phone 1335 (see adv street dy)
Dudley Evered C 2534 Jackson av tel 4076
Dupre Christian 1415 Lake
ERICKSEN CARL A 1210 Sherman av phone 27
Geimer John 826 Warren
HARRISON GEO W 2036 Sherman av phone 4725 (see adv)
Hoff Fred W 1624 Central tel 2100
HULTEEN HENRY office and res 1120 Elmwood av phone 957 (see adv opp miscell inf)
Johnson Charles 824 Oakton
Johnson Frederick r 2011 Pratt ct
Knight Gerald F 535 Judson av
Lane Oliver 1430 Elmwood av
LANGILL BLISS L office and res 935 Ridge ct phone 2244 (see adv)
McCANN Co THE office and shop 1223 Oak av phones 191 and 890 (see adv)
McDonald Wm J 2228 Noyes
Miller Mat 639 Asbury av
Olson Axel 1130 Noyes tel 4277

WILLIAM V. RAKE

Hardware, Tinware and House Furnishing Goods, Stoves, Ranges and Furnaces

GENERAL REPAIR WORK
Phones 227 and Wilmette 71

1945 Central Street

Tobias Millinery and Furs
EVANSTON, ILLINOIS

Surveyors GREELEY-HOWARD CO.
SUITE, 1016 City Hall Square Building
139 No. Clark St. CHICAGO
Forty Years' Experience in North Shore Surveying
M. L. GREELEY, Vice-Pres. and Treas. Phones: Randolph 6008, Auto. 42-343 WINNETKA Phone 605 W.

A. S. ADAMS, Pres. and Mgr. **Electric Commercial Co.** Phone Evanston 2894
Modern Illuminating Fixtures Designed and Constructed.
A. SEAMAN, Sec'y and Treas. **Electrical Constructors and Engineers** "The House of Service and Quality"
804 Davis St., Star Theatre Bldg., Evanston, Ill.
Specialists in Maintenance and Repairs

PETERSEN ANTON office and res 809 Main phone 1151 (see adv)
Plowman Henry 2800 Harrison
Pool John 713 Church
SCHMIDT JOHN F office and res 711 Washington (see adv)
Scott Geo W 1939 Maple av
Sesterhenn John 2320 Central
Smith Andrew J 1708 Darrow av
Strahs John L 1814 Lake tel 1454
SWANSON NELS & CO 1723 Orrington tel 688
Tait Adam 1133 Grant phone 271
Tait Adam 2032 Dewey av tel 4299
Thulin Emil 1024 So Boulevard tel 3982
Trahan Frank r 1124 Madison
WASMUND H C 2118 Asbury av tel 2759 (see adv)
Wilson A J 1602 Darrow
Wostrum Chas 1908 Asbury av

CARPETS CLEANED REPAIRED AND LAYED

SMITH A H & SON 1132 Sherman av phones 279-176 (see adv)

CARPETS RUGS AND OILCLOTHS

ROSENBERG'S DEPARTMENT STORE 818 to 824 Davis phone 2400 private exch Wilmette phone 1100 (see adv bottom lines)

Evanston's Leading Furrier. You Can Store Your Furs and They Are Insured Also.
WE CLEAN AND REPAIR FURS AT **GEORGE BELCK,**
Telephone 1390. 1520 Sherman Avenue

The operation of this Bank is under the supervision of the state, which makes it an absolutely safe place to deposit your money

Evanston Trust and Savings Bank

Phone 89 Evanston **915 Chicago Ave.**

CARPETS AND RUGS

(Cleaned, Repaired and Altered)

MONARCH THE main office and works 1310-12-14 Sherman av tel 921 (see adv back cover)

CEMENT

EVANSTON BUILDING MATERIAL CO yds & office Simpson & C N W tracks tel 3098 (see adv side lines)

CEMENT CONSTRUCTION

WIGGINTON JAMES Simpson nr C N W tracks phone 486 (see adv side lines)

CEMENT CONTRACTORS

FOLEY M CO 716 Main tel 175 yards cor Livingston & N W Railroad phone 4373 (see adv top lines)

HUXTABLE JAMES 431 Sherman av tel 2160

PEARSON ALFRED 1827 Wesley av phone 2421

CEMENT SIDEWALKS

FOLEY M CO 716 Main phone 175 yards cor Livingston & N W Railroad phone 4373 (see adv top lines)

PEARSON ALFRED 1827 Wesley av phone 2421

WIGGINTON JAMES 1320 Simpson tel 486 (see adv side lines)

CEMENT WORK

(Of all kinds)

WIGGINTON JAMES 1320 Simpson tel 486 (see adv side lines)

C. D. MACPHERSON

1570 Sherman Avenue **Evanston**

Telephone 250

INTERIOR DECORATING AND FURNISHING

Wall Papers, Fabrics, Rugs, Furniture, Draperies, Antique Furniture

FENCING WIRE WOOD IRON

FARM, FIELD AND POULTRY FENCING. Send for 40-page catalogue. See our new line of fencing for front and back yards

Concrete Posts Last a Lifetime To use wood posts for any kind of fencing means you have not investigated the low cost of our Concrete Posts. All sizes and kinds.

Federal Combination Fence Co.

8 S. Dearborn St. Hartford Bldg. Chicago, Ill.

Phones—Randolph 2944; Central 4016

Builders Hardware
House Furnishing Goods Tin and Granite Ware
CHARLES E. ARNOLD
823 Davis Street, Evanston, Ill. Phone 266

J. L. HEBBLETHWAITE
1610 MAPLE AVE. EVANSTON
PHONE 130 CALLS MADE DAY OR NIGHT
Undertaker, Embalmer and Funeral Director
AUTO AMBULANCE

CEMETERIES
(Catholic)

Calvary Chicago av south of Rinn

CERAMIC ENGINEER

ALBERY NOVELTY POTTERY 431 Sherman av phone 1187 (see adv)

CHANNEL IRON

TRADERS BUILDING MATERIAL CO 119-133 Chicago av tel 142 Chgo office and yard 7625 N Clark tel Rogers Park 932 (see adv insert)

CHILDREN'S FURNISHINGS

ROSENBERG'S DEPARTMENT STORE 818 to 824 Davis phone 2400 phivate exch Wilmette phone 1100 (see adv bottom lines)

CHILDREN'S SHOP
(Infants and Childrens Outfitters Exclusively)

THE CHILDREN'S SHOP Winnifred Chapman prop 613 Davis phone 4127

CHINA GLASSWARE AND CROCKERY

BUCK'S 5-10 and 25 cts Store 903 Chicago av

CHINA FIRING

ALBERY NOVELTY POTTERY 431 Sherman av phone 1187 (see adv)

FOR WHATEVER YOU NEED TRY
THE STORE THAT SELLS EVERYTHING
Phone Evanston 2400
Rosenberg's
EVANSTON
Phone Wilmette 1100

TELEPHONE 285

MASON & SMART

1580 SHERMAN AVENUE Evanston, Ill.

Real Estate, Bonds, Mortgages

CHIROPODISTS

Hygienic Comfort shop 1621 Benson av tel 2962
Parkinson Emily Miss 1614 Sherman av tel 1254

CIGAR MANUFACTURERS

Derichsen Henry 1681 Maple av tel 1049
Pacyna Adolph 605 Main

CIGARS AND TOBACCO

Borkowski Virnent 1222 Florence av
Bruhn Fred H 915 Noyes
BURKETT CHARLES H 829 Davis phones 21 and 20 (see adv)
COLWELL'S UNIVERSITY DRUG STORES 601-601½ Davis phones 24 and 23 and 821 Noyes phones 730 and 731 (see adv bottom lines)
DANIEL'S PHARMACY 1947 Maple av phones 337 and 338 (see adv top lines)
ERICSSON JOHN 2003 Maple av phone 1974 (see adv)
Kirsch Geo 926 Church
Koen Robert 1624 Orrington av
LEE JOHN VICTOR n e cor Main & Chicago av phones 567-568 (see adv bottom lines)
LEFFINGWELL-LEFFINGWELL CO 811 Davis phones 416 and 3616
Leonhardt C E 838 Custer av
PIERI JULIUS 1004 Davis tel 4617

JOHN VICTOR LEE
DRUGGIST

Toilet Articles, Druggists' Sundries, Cigars, Prescriptions Carefully Compounded Day and Night

THREE PHONES { FIVE-SIX-SEVEN / FIVE-SIX-EIGHT / FIVE-SIX-NINE

N. E. Cor. Main and Chicago Ave.
EVANSTON

ORIGINAL CABINET CO.

Residence and Office Furniture Made to Order

Office and Factory, 721-25 Custer Ave. Phone 107. EVANSTON

PORTER'S TREES AND SHRUBS
Evanston Nursery
Emerson St.
1-4 Mile West of Canal
Tel. Evanston 997
LANDSCAPE GARDENING

Wholesale and Retail Bakers and Confectioners, Fancy Pastry and Cakes Made to Order for Weddings and Parties.
MEYER & CO. 1618 Sherman Ave. TELEPHONE 71 Evanston

SKIBBE JULIUS 920 Davis phone 3285-R
United Cigar Stores Co 808 Davis
VICTOR PHARMACY THE Greenleaf & Wesley av tel 4225 (see adv)

CINDERS

TRADERS BUILDING MATERIAL CO 119-133 Chicago av tel 142 Chgo office and yard 7625 N Clark tel Rogers Park 932 (see adv insert)

CLAY TESTS

ALBERY NOVELTY POTTERY 431 Sherman av phone 1187 (see adv)

CLEANERS AND DYERS

BEATRIX DRY CLEANERS 834 Chicago av phone 1147
Dehmlow Wm 622 Davis
DURCHSLAG H 800 Main phone 2990 (see adv)
EVANSTON CLEANING & PRESSING CO A Mestjian prop 1248 Chicago av phone 883
EVANSTON PANTATORIUM 1619 Sherman av tel 619 (see adv bottom lines)
Hall Geo H 1616 Orrington av
HAUGSNES E 1334 Sherman av phone 4613
Hay Fred A 615 Dempster
METZ F 728 Main phone 4687 (see adv street dy)
MONARCH THE CLEANING AND DYEING WORKS (incorp) main office and works 1310-12-14 Sherman av phone 921 (see adv back cover)

We have the New Edison Diamond Disc Phonographs
Willard E. Ericson, Inc.
EDISON PHONOGRAPHS
Phone 4523
603 Davis Street
EVANSTON

3 Phones: 337, 338 and 339

Daniel's Pharmacy

"The Penslar Store"

Soda Fountain Open All the Year Around
Prescriptions Called For and Delivered

MAPLE AVE. AND FOSTER STREET

MORGAN JAMES E 1627 Orrington av phone 1514
Parker Wm & Co 506 Davis
RITSCHDORFF MATH 846 Custer av phone 2734
ROYAL LADIES TAILORS THE S Volk & L Pais props 603 Dempster and 1321 Emerson phones 1128-4274 (see adv street dy)
Strauss Fred 1618 Orrington av
WAGNER'S FRENCH DRY CLEANING 526 Dempster phone 875 Chicago office 1515 Juniata st phone Rogers Park 339 (see adv)

CLOCKS

RODELIUS AUGUST 827 Davis phone 2635 (see adv top lines)

CLOAKS AND SUITS

ROSENBERG'S DEPARTMENT STORE 818 to 824 Davis phone 2400 private exch Wilmette phone 1100 (see adv bottom lines)

CLOTHES

(Cleaned by the Month)

EVANSTON PANTATORIUM 1619 Sherman av tel 619 (see adv bottom lines)

CLOTHES CLEANED AND PRESSED

EVANSTON PANTATORIUM 1619 Sherman av tel 619 (see adv bottom lines)

DAVID N. OLSON
Funeral Director and Embalmer
906 CHICAGO AVE. Phone 600 EVANSTON
Ambulance Service. Calls answered day and night.

EVANSTON FIREPROOF WAREHOUSE
Clean, Dry and Absolutely Fireproof Storage
Special Piano Room, Chairs and Tables for Rent, Special Rug Room, Moving, Packing, and Shipping
Non-Fireproof Storage and Main Office
1621 Benson Ave. Phone 91 Estimates Free
Fireproof Storage
1839-43 E. Railroad Ave. Phone 92

One of our Safe-deposit boxes at $3.00 a year gives you complete protection for your valuable papers. It also gives you peace of mind.

CITY NATIONAL BANK

OFFICERS

Joseph F. Ward, President — William S. Mason, Vice-President
Charles N. Stevens, Cashier — Hurd Comstock, Asst. Cashier

R. WILLIAMSON & CO. Washington and Jefferson Sts. CHICAGO, ILL.
Manufacturers of LIGHTING FIXTURES OF EVERY STYLE OR PERIOD

WAGNER'S
French Dry Cleaning

We Do Our Own Work

526 Dempster Street, EVANSTON
TELEPHONE 875

1515 Juniata Street, CHICAGO
TELEPHONE ROGERS PARK 339

CLEANERS

WAGNER'S FRENCH DRY CLEANING 526 Dempster phone 875 Chicago office 1515 Juniata st phone Rogers Park 339 (see adv)

CLOTHING

Graff I 804 Davis
Hayes & Hayes 703 Davis

Store Phone Evanston 98. Residence Phone Evanston 2903

Western Casket & Undertaking Co.

WM. H. SCOTT, Manager
Formerly with J. L. Hebblethwaite.

Our North Shore Store at Evanston carries a line of Caskets from the cheapest crepe casket to the richest mahogany. Therefore we are prepared to serve the laboring man and the rich man at a big saving to both. First-class service and courteous treatment guaranteed. Automobile service furnished.

M. Foley Company
Mason, Cement and Street Paving Contractors
716 Main Street, Evanston. Phone 175. Yard Phones, 4373-3866

Karash A H 700 Main
KARGER'S CLOTHES SHOP 812 Davis phone 724
ROSENBERG'S DEPARTMENT STORE 818 to 824 Davis phone 2400 private exch Wilmette phone 1100 (see adv bottom lines)

COAL DEALERS
(Wholesale and Retail)

APPS H A COAL AND BUILDING MATERIAL CO 1914 Central tel 1341 (see adv insert)
RUTTER DAVID & CO J W Franz mngr 1520 Lyons phones 1343-44 and 1911 Central phone 2940
SCHUMER M 834 Csuter av phone 192 (see adv)
Stokes E T Coal & Wood 1940 Ridge av tel 43

COAL, WOOD AND COKE

APPS H A COAL AND BUILDING MATERIAL CO 1914 Central tel 1341 (see adv insert)
CONSUMERS COMPANY 1015 Church phones 4500 Wilmette 1300 Glencoe 75 Niles Center 3

COLLEGES

NORTHWESTERN UNIVERSITY Sheridan rd University pl to Simpson

COMMON CEMENT

TRADERS BUILDING MATERIAL CO 119-133 Chicago av tel 142 Chgo office and yard 7625 N Clark tel Rogers Park 932 (see adv insert)

John C. Schuett Office 1620 Sherman Ave. EVANSTON - ILLINOIS
Dealer in Improved and Unimproved Farms
Sold or Exchanged in Illinois, Wisconsin, Iowa, Nebraska, Michigan, and North and South Dakota
PHONE CONNECTIONS

John A. Shellberg Decorating Co.
Exterior and Interior Painting. Paperhanging, Tinting, Wall Papers, Grass Cloth.—PAINTING CONTRACTORS—Estimates Furnished
Phone 3731. 828 Custer Ave., Evanston, Ill. Residence 811 OAKTON ST.

CHICAGO OFFICE
164 N. Michigan Ave.

Established 1854

HYDE PARK OFFICE
1522 East 53rd Street

C. H. Jordan & Co.

FUNERAL DIRECTORS

Telephone 449
EVANSTON

612 Davis Street, Evanston, Ill.

COMBINATION FIXTURES
(Gas and Electric)

WILLIAMSON R & CO Washington & Jefferson st Chicago (see adv side lines)

CONFECTIONERS

Bachechi E 900 Main
Bachechi Joe 821 Davis
BUCK'S 5-10 AND 25 CTS STORE H A Buck prop 903 Chicago av
BURKETT CHARLES H 829 Davis phones 21 and 20 (see adv)
COLWELL'S UNIVERSITY DRUG STORES 601-601½ Davis phone 24 and 23 and 821 Noyes phones 730 and 731 (see adv bottom lines)
Damascus & Co 806 Davis
Deselria Furi 2001 Maple av tel 2364
Fiesel Henry 1400 Ashland av tel 3533-R
Johnson Robt W 101 Chicago av tel 3760
LEE JOHN VICTOR ne cor Main and Chicago av tels 567-568 (see adv bottom lines)
MASCOLINO N 1635 Benson av
Metz Raymond 1560 Sherman av
MEYER & CO 1618 Sherman av phone 71 (see adv side lines)
NORTHWESTERN CONFECTIONERY THE 634-636 Davis phones 1450-4029
Olson Otto 2000 Maple av

GEORGE B. CURRIER Pillsbury's Best FLOUR Gold Medal and Ceresota
Grain, Feed, Hay and Straw. Rolled Feed a Specialty.
709-11-13-15 Chicago Ave. TELEPHONE 2646 EVANSTON, ILL.

HINGKLEY & SCHMITT, Inc.
Telephone Evanston 1980 1919 Asbury Ave.
Distributors of Waukesha Table Water

We do Developing, Printing, Enlarging and Copying.
We make Lantern Slides, Interior and Exterior
View Work, Flash Lights, Etc.

THE CAMERA SHOP

PHONE 1075

614 Davis St., Evanston, Ill.

Pacini Joseph 2547 Railroad av
PIERI JULIUS 1004 Davis tel 4617
Ries A Mrs 1500 Main
Roberti A 628 Davis
Schultz Marie C Miss 1017 Central tel 938
SKIBBE JULIUS 920 Davis phone 3285-R
Sullivan Eliazbeth 1952 W Railroad av tel 3006
Varellas John 1024 Central tel 1446

CONSULTING ENGINEERS
(For Steam and Hot Water Heating)

NORTHWESTERN HEATING AND PLUMBING CO rear 1574 Sherman av (Index bldg) phone 2693 res phone 3017 (see adv side lines)
RAKE WM V 1945 Central phones 227 Wilmette 71 (see adv side lines)

CONTRACTORS
(Cement Sidewalks)

FOLEY M CO 716 Main phone 175 yards cor Livingston & N W Railroad phone 4373 (see adv top lines)
WIGGINTON JAMES 1320 Simpson tel 486 (see adv side lines)

CONTRACTORS
(Cut Stone)

NORTH SHORE STONE CO Albert E Wernle mngr 151 Chicago av phone 2667

James Wigginton
Phone 486. 1320 Simpson Street
CONTRACTOR FOR
MASON WORK
CONCRETE WORK
CEMENT WALKS
FLOORS & DRIVES
Sewers, Water Mains
House Drains, Etc.

HALLMAN & FRIEDRICHS

PAINTING AND DECORATING CONTRACTORS.
Fine Interior Work our specialty. Estimates furnished.

Phone 4709
520 Dempster Street

Phone 2208
Residence: 931 Wesley Ave., Evanston

AUGUST RODELIUS

The Reliable Jeweler at Evanston

827 Davis St. **Phone 2635** **Evanston**

ANTON PETERSEN

Carpenter, Builder
AND
General Contractor

Estimates Furnished and General Jobbing Attended To

OFFICE AND RESIDENCE

809 Main Street **EVANSTON, ILL.**

PHONE 1151

CONTRACTORS AND BUILDERS

DRING H W office and res 1713 Boomer pl phone 1335 (see adv street dy)

FOLEY M CO 716 Main phone 175 yards cor Livingston & N W Railroad phone 4373 (see adv top lines)

HARRISON GEO W 2036 Sherman av phone 4725 (see adv)

The Evanston Decorating Co., Inc.

Fine Interior Work. Exterior Painting. Wall Papers. Grass Cloths, Etc. Paints, Oils, Glass, Etc. Tel. 181 1576 Maple Ave., EVANSTON

The Avenue House

offers every modern convenience and comfort to refined families and guests wishing to be away from the noise and dust of the city.

Noted for Cuisine Service and Courtesy

EVANSTON'S Leading Hotel

TELEPHONE 1110

Chicago Avenue and Davis Street

AUGUST RODELIUS

JEWELER===OPTICIAN

Repairing of complicated Watches and Clocks. Old Jewelry altered and made over like new at reasonable prices

827 Davis St. **Phone 2635** **Evanston**

HULTEEN HENRY office and res 1120 Elmwood av phone 957 (see adv opp miscell inf)

LANGILL BLISS L office and res 935 Ridge ct phone 2244 (see adv)

McCANN CO THE office and shop 1223 Oak av phones 191 and 890 (see adv)

PETERSEN ANTON office and res 809 Main phone 1151 (see adv)

SCHMIDT JOHN F office and res 711 Washington (see adv)

WASMUND H C 2118 Asbury av tel 2759 (see adv)

CONTRACTOR
(Electric)

SUMMERS HENRY D 1212 Sherman av phone 237 (see adv)

CONTRACTORS
((Landscape)

EVANSTON NURSERY Porter & Son props Emerson st ¼ mile west of Canal phone 997 (see adv top lines)

CONTRACTOR
(Landscape Gardening)

PERENNIAL GARDEN THE John Freeman prop 818 Noyes phone 1106 (see adv)

CONTRACTORS
(Plaster)

Corcoran Bros 2049 Pratt tel 1610

OTTO FRED jr 1036 Sherman av phone 3633

SEEDS, FLOWERING BULBS AND HARDY PLANTS

CUT FLOWERS AND FLORAL DESIGNS

LOUISE C. KADLEC

Phone 2050 **820 Church Street** **Evanston, Ill.**

Nursery 2 miles west on Church Street, Phone 1674

Northwestern Heating and Plumbing Company PHONES 2693 & 3017

Elmer W. Fox, Manager
C. S. Wallace, President. Conrad Schmeisser, Secretary.
E. Major, Vice-President. Geo. A. Kearney, Treasurer.

(REAR OF) **1574 Sherman Ave.**

INDEX BUILDING

ENCOURAGE HOME INDUSTRY BY EATING

P. & M. R. Putnam HOME BREAD

Made and Baked in Evanston in one of the most Sanitary and best equipped bakeries in the Country. Pure, Sweet and Clean. Ask Your Dealer.

EVANSTON'S MODEL BAKERY

C. H. PUTNAM, Prop. Phone 4020 537-39 CUSTER AVE.

EARN WHILE YOU LEARN

Northwestern Training School for Nurses

$15 to $25 per week while taking lectures. Course consists of six months' Hospital and Sanitarium training, and one year's lecture work, resident or non-resident.

Nurses' Registry. Male and Female Nurses furnished day or night, city or country. Call or phone Evanston 2818. 2237 Sherman Ave., Evanston, Illinois

GEORGE W. HARRISON

Carpenter, Contractor and Builder

2036 Sherman Avenue *Telephone 4725*

CONTRACTOR
(Building)

HARRISON GEO W 2036 Sherman av phone 4725 (see adv)

CONTRACTORS
(Sheet Metal Work)

NORTH SHORE HARDWARE CO 618 Davis tel 11 (see adv)

EXCLUSIVE AGENCY FOR EVANSTON

The Famous Martha Washington Candies

Also MORSE'S and WHITMAN'S

ALL SIZES AND PACKAGES

COLWELL'S UNIVERSITY DRUG STORES

601 DAVIS ST. PHONE 24 EVANSTON, ILL. 821 NOYES ST. PHONE 730

The
Evanston Art and Stationery Store
JOHN A. SMITH, Proprietor
EXPERT PICTURE FRAMING POPULAR PRICES
715 Church St., Evanston, Ill. Tel. 2706

RAKE WM V 1945 Central phones 227 Wilmette 71 (see adv side lines)

CONTRACTORS
(Steam and Hot Water Heating)

ARNOLD CHAS E 823 Davis phone 266 (see adv top lines)

NORTHWESTERN HEATING AND PLUMBING CO rear 1574 Sherman ave (Index bldg) phone 2693 res phone 3017 (see adv side lines)

RAKE WM V 1945 Central phones 227 Wilmette 71 (see adv side lines)

SCHMEISSER CONRAD 1709-11 Sherman av phone 455 (see adv)

WALLACE CHARLES S 1621 Orrington tel 270 (see adv)

CONTRACTORS
(Water and Sewerage Systems)

WIGGINTON JAMES Simpson nr C N W tracks tel 486 (see adv side lines)

COPING

TRADERS BUILDING MATERIAL CO 119-133 Chicago av tel 142 Chgo office and yard 7625 N Clark tel Rogers Park 932 (see adv insert)

CORNER BEADS

TRADERS BUILDING MATERIAL CO 119-133 Chicago av tel 142 Chgo office and yard 7625 N Clark tel Rogers Park 932 (see adv insert)

YOU CAN HAVE THE BEST,
Cleanest, Whitest, Household Linen in America at a cost far less than it can be done up for in your home at . . . . . .
Nelson Brothers Laundry Co.
EVANSTON AND WILMETTE
Telephones 422 and 489
Telephone 2

Cleaning, Dyeing and Repairing
Done by the
EVANSTON PANTITORIUM
1619 Sherman Ave., Evanston Telephone 619

Chandler. EVANSTON
MESSENGER AND PARCEL DELIVERY
TELEPHONE 123. 630-632 DAVIS STREET

Telephone 2656 Funeral Work OF ALL KINDS Artistically done
602 Davis Street
M. Weiland Florist

CORSETS

ROYAL DRY GOODS STORE Miss E M Koob prop 712 Main

CROCKERY AND GLASSWARE

ROSENBERG'S DEPARTMENT STORE 818 to 824 Davis phone 2400 private exch Wilmette phone 1100 (see adv bottom lines)

CRUSHED STONE

APPS H A COAL AND BUILDING MATERIAL CO 1914 Central tel 1341 (see adv insert)

TRADERS BUILDING MATERIAL CO 119-133 Chicago av tel 142 Chgo office and yard 7625 N Clark tel Rogers Park 932 (see adv insert)

CRUSHED STONE AND GRAVEL

WIGGINTON JAMES 1320 Simpson tel 486 (see adv side lines)

CURTAINS AND DRAPERIES

IREDALE GEORGE CO 1570 Sherman av phone 95 (see adv bottom lines)

ROSENBERG'S DEPARTMENT STORE 818 to 824 Davis phone 2400 private exch Wilmette phone 1100 (see adv bottom lines)

CURTAINS POLES BRACKETS AND RODS

PERKOWITZ BROS 1460-62-64 and 1500 Sherman av phone 120 (see adv)

North Shore Gas Company
SUPPLIES GAS FOR ALL PURPOSES IN
Winnetka and Highland Park, Ill.
A Full Line of Gas Fixtures, Stoves, Etc.

CLOTHES MADE BY US NOT ONLY FIT, BUT THEY HAVE A STYLISH AND COMFORTABLE LOOK THAT ONLY GOES WITH CAREFUL AND EXPERT WORKMANSHIP.

TELEPHONE 287

JOSEPH F. PIERSEN TAILOR 619 DAVIS STREET EVANSTON

CURTAIN POLES AND SUPPLIES

ERICKSON CHARLES J 1502 Sherman av phone 1964 (see adv)

CUT FLOWERS AND FLORAL DESIGNS

KADLEC LOUISE C 820 Church phone 2050 (see adv bottom lines)

CUT STONE CONTRACTORS

Houart L 1106 Emerson
Hess Jacob 1023 University pl
NORTH SHORE STONE CO Albert E Wernle mngr 151 Chicago av phone 2667

CUTLERY

ARNOLD CHAS E 823 Davis phone 266 (see adv top lines)

DECORATING

BURDEN STEPHEN F 721 Washington phone 1497 (see adv)
EVANSTON DECORATING CO THE 1576 Maple av phone 181 (see adv side lines)
HALLMAN & FRIEDRICHS 520 Dempster phone 4709 (see adv bottom lines)
LAGEMANN HENRY 1512 Wesley av phone 273 (see adv inside back cover)
MACPHERSON C D 1570 Sherman av phone 250 (see adv bottom lines)

Hot Water Heating, Boiler Repairing, Radiators, Boilers and Pipe Covering

WILLIAM V. RAKE

WRITE FOR ESTIMATES
Phones 227 and Wilmette 71

1945 Central Street

Tobias Millinery and Furs
EVANSTON, ILLINOIS

Surveyors GREELEY-HOWARD CO.
SUITE, 1016 City Hall Square Building
139 No. Clark St. CHICAGO
Forty Years' Experience in North Shore Surveying
M. L. GREELEY, Vice-Pres. and Treas. Phones: Randolph 6008, Auto. 42-343 WINNETKA Phone 605 W.

PETTERSEN JOHN C office and res 1935 Darrow av phone 2783 (see adv opp miscell)
RIDGWAY JEAN J 1561 Sherman av phone 2294
Rose Charles H 2410 Park pl
ROSENDAHL M P 1108 Elmwood av phone 614
SCHULTZ LOUIS 2011 Pratt ct phone 1493 (see adv)
SHELLBERG JOHN A DECORATING CO 828 Custer av phone 3731 res 811 Oakton (see adv side lines)

DECORATING AND HARDWOOD FINISHING

HALLMAN & FRIEDRICHS 520 Dempster phone 4709 (see adv bottom lines)
RIDGWAY JEAN J 1561 Sherman av phone 2294

DELICATESSEN

ERICSSON JOHN 2003 Maple av phone 1974 (see adv)
Hirtzig A Mrs 802 Main
Hughes F J 730 Main
Joncek John 1818 Sherman av tel 4112

DENTISTS

Baker Chas 1604 Chicago av
Bigelow C S 1604 Chicago av
Coffman A V 1604 Chicago av
COLLINS HENRY A 847 Chicago av phone 4461 hours 8 to 12 m 1 to 5 p m evenings and Sundays by appointment only res 645 Michigan av phone 3221-W
Cooper Arthur W 1245 Maple av

GEORGE BELCK, PRACTICAL FURRIER
Furs Cleaned and Repaired
Phone 1390. 1520 Sherman Ave., Evanston

A. S. ADAMS, Pres. and Mgr. Phone Evanston 2894
Electric Commercial Co.
Modern Illuminating Fixtures Designed and Constructed.

A. SEAMAN, Sec'y and Treas.
Electrical Constructors and Engineers
"The House of Service and Quality"
804 Davis St., Star Theatre Bldg., Evanston, Ill.
Specialists in Maintenance and Repairs

Evanston Trust and Savings Bank
JAMES R. SMART, Prest. JOHN WESTREICHER, Vice-Prest.
A. F. BULL, Cashier
Capital Stock $100,000.00
Safety Deposit Vaults 3% Interest on Savings Accounts
Checking Accounts Solicited
Phone 89 **915 Chicago Avenue** **Evanston**

DOLSON J E suite 204-205 Beake bldg 1705 Sherman av phone 1562 hours 8:30 to 12 m 1:30 to 5 p m res 1222 Elmwood av phone 1951

EVANS DON W 1210-25E Washington phone Randolph 5572 hours 9 to 12 m 1 to 5 p m Chgo res 1027 Sheridan rd phone 4985

FISHER A T office Y M C A bldg phone 4071 hours 9 to 12 m 1:30 to 5 p m evenings by appointment r 2522 Jackson av phone 1067

GARNETT W F 1615 Benson av phone 3962

Garnsey Chas 1616 Sherman av

GOULD ARTHUR W 530 Davis phone 3189-R hours 8:30 to 12 m 1:15 to 5 p m res 806 Reba pl phone 3432-R

Hart Charles S 1705 Sherman av

HENDERSON L D 1 University bldg 1604 Chicago av phone 2432 hours 9 to 12 m 2 to 5 p m

Huntington R E 529 Main

HURLBUT CHARLES H 203 Century bldg 800 Davis phone 551 hours 8:30 to 12:30 p m 1:30 to 5 p m res 2727 Lincoln phone 2283

LEIGH J F 303 Century bldg phone 871 hours 8 to 12 m 1 to 5 p m res 1519 Chicago av phone 3189-J

LEONARD FRANK A 622 Davis phone 2492 hours 8 to 12 m 1 to 5 p m res 811 Clark phone 3604

McKay N B 803 Dempster

MUCHOW W M Rood bldg phone 4222 res 1011 Grove phone 2226

Interior Decorating **Exterior Painting**
C. D. MACPHERSON
Tel. 250 **1570 Sherman Ave.** **Evanston**
FURNITURE—DRAPERIES
Upholstering *Refinishing* *Cabinet Work*

FENCING WIRE-WOOD-IRON
FARM, FIELD AND POULTRY FENCING. Send for 40-page catalogue. See our new line of fencing for front and back yards
Concrete Posts Last a Lifetime To use wood posts for any kind of fencing means you have not investigated the low cost of our Concrete Posts. All sizes and kinds.
Federal Combination Fence Co.
8 S. Dearborn St. Hartford Bldg. Chicago, Ill.
Phones—Randolph 2944; Central 4016

Steam and Hot Water Heating Contractor
CHARLES E. ARNOLD
823 Davis Street, Evanston, Ill. ***Phone 266***

Pooler L F 600 Dempster
RICHARDS CLAUDE E Mason & Smart bldg 1580 Sherman av tel 985 hours 8:30 to 12 m 1:15 to 5 p m
Root Melvin A S W cor W Railroad av and central
Star Dental Parlors 806 Davis phone 4499
Thomas W A 301 Century bldg
Young Roy M 1621 Benson av

DEPARTMENT STORES

ROSENBERG'S DEPARTMENT STORE 818 to 824 Davis phone 2400 private exch Wilmette phone 1100 (see adv bottom lines)

DEVELOPING
(Photographic)

CAMERA SHOP THE W E Horton 614 Davis tel 1075 (see adv margin lines)

DIAMONDS

RODELIUS AUGUST 827 Davis phone 2635 (see adv top lines)

DORMOTORIES

COLLEGIAN THE Mrs E M Bennett prop S Sparling mngr 639 Library phones 4545-4546 and 2908

DRAIN TILE

EVANSTON BUILDING MATERIAL CO Simpson & C N W tracks tel 3098 (see adv side lines)

THE STORE THAT SELLS EVERYTHING
Rosenberg's
EVANSTON
PHONE EVANSTON 2400 WILMETTE 1100

J. L. Hebblethwaite
1610 Maple Ave. Tel. 130. Evanston. Auto Ambulance
UNDERTAKER.. EMBALMER @ Funeral Director
CALLS MADE DAY OR NIGHT

TELEPHONE 285 MASON & SMART 1580 SHERMAN AVENUE Evanston, Ill.

REAL ESTATE, FIRE INSURANCE, RENTING

DRAPERIES

ERICKSON CHARLES J 1502 Sherman av phone 1964 (see adv)

DRESSMAKERS

Cederholm Anna 605 Davis
Downs Lola Y 607 Chicago av
Erlane Amanda Miss 1633 Oak av tel 1206
Hancock & Richardson 1332 Sherman av
Hadlock Mme 1243 Judson av
Johnson Hannah S Miss r 913 Hamlin
Loney Jennie M Mrs 1614 Oak av tel 2072
Muldoon Lena Mrs 1434 Crain st
Nystrom Anna Miss 518 Hamilton tel 1997

DRESSMAKERS SUPPLIES

ROSENBERG'S DEPARTMENT STORE 818 to 824 Davis phone 2400 private exch Wilmette phone 1100 (see adv bottom lines)

DRESS SUITS
(For Rent)

EVANSTON PANTATORIUM 1619 Sherman av tel 619 (see adv bottom lines)

DRIVEWAYS
(Cement Stone and Cinders)

FOLEY M CO 715 Main tel 178 (see adv top lines)
WIGGINTON JAMES Simpson and C N W tracks tel 486 (see adv side lines)

High Grade Cabinet Work
Original Cabinet Co. 721-25 CUSTER AVE. Evanston PHONE 107

The Largest Stock of Drugs and Druggists' Sundries
Careful and Intelligent Attention
JOHN VICTOR LEE, Pharmacist
THREE PHONES { FIVE-SIX-SEVEN / FIVE-SIX-EIGHT / FIVE-SIX-NINE
N. E. Cor. Main and Chicago Ave
EVANSTON

Charles H. Burkett

PHARMACIST

THE ONLY UP-TO-DATE
DRUG STORE IN EVANSTON

Dispensing Pharmacist, Stationery, Toilet Articles. Also a full line of Imported and Domestic Cigars. Chemicals and Drugs, absolutely pure and fresh. Confectionery and Druggists' Sundries. Prescriptions carefully compounded day and night.

829 Davis Street - Evanston, Ill.

TELEPHONES 21 and 20

3 Phones: 337, 338 and 339

Daniel's Pharmacy

"The Penslar Store"

If you are too far away Telephone and we will deliver your orders
Prescriptions called for and delivered. Sub-postal Station No. 2
MAPLE AVENUE AND FOSTER STREET

THE VICTOR PHARMACY

PRESCRIPTION DRUGGISTS

Drugs, Chemicals, Cigars, Ice Cream, Candies, Etc.

PHONE US YOUR ORDER

Greenleaf Street and Wesley Avenue

Telephone 4225 EVANSTON, ILL.

DRUGGISTS

BATTLES C E prop Northwestern Pharmacy 1713 Sherman av phones 564 and 565

BURKETT CHARLES H 829 Davis phones 21 and 20 (see adv)

CENTRAL PHARMACY C L Pattison prop 1900 Central phone 1953

COLWELL'S UNIVERSITY DRUG STORES 601-601½ Davis phones 24 and 23 and 821 Noyes phones 730 and 731 (see adv bottom lines)

CORKE GEO L 600 Dempster phones 2170 and 2171

DANIELS' PHARMACY 1947 Maple av phones 337 and 338 (see adv top lines)

Gullbeandson Carl a 2604 Central tel 4540

LEE JOHN VICTOR N E Cor Main & Chicago av phones 567-568 (see adv bottom lines)

LEFFINGWELL R L (Incorp) "The Rexall Store" 800 Dempster phones 307 and 364

MILLS GEORGE P 1000 Davis phones 210-204

TYLER-LEFFINGWELL CO "The Rexall Store" E J Knothe mngr 847 Chicago av phones 195-196

NORTHWESTERN PHARMACY C E Battles prop 1713 Sherman av phones 564-565

David N. Olson Undertaker, Embalmer and Funeral Director

906 CHICAGO AVENUE - - - EVANSTON, ILL.

Ambulance Service. Calls made day and night.
PHONE 600

EVANSTON FIREPROOF WAREHOUSE

STORAGE, MOVING, PACKING, SHIPPING

Non-Fireproof Storage and Main Office 1621 Benson Avenue Phone 91

Fireproof Storage 1839-43 E. Railroad Avenue Phone 92

We want your account and offer to you every courtesy consistent with sound banking

CITY NATIONAL BANK

3% interest compounded semi-annually on Savings Deposits

Resources over $3,000,000.00

VICTOR PHARMACY THE Greenleaf and Wesley av tel 4225 (see adv)

DRUGGIST SUNDRIES

BURKETT CHARLES H 829 Davis phones 21 and 20 (see adv)

COLWELL'S UNIVERSITY DRUG STORES 601-601½ Davis phones 24 and 23 and 821 Noyes phones 730 and 731 (see adv bottom lines)

DANIELS' PHARMACY 1947 Maple av phones 337 and 338 (see adv top lines)

LEE JOHN VICTOR N E Cor Main & Chicago av phones 567-568 (see adv bottom lines)

ROSENBERG'S DEPARTMENT STORE 818 to 824 Davis phone 2400 private exch Wilmette phone 1100 (see adv bottom lines)

VICTOR PHARMACY THE Greenleaf and Wesley av tel 4225 (see adv)

DRY GOODS

Linstor Emily 1002 Foster tel 2385

LORD WM S Fountain Square phone private exch 1024

Nelson M Miss 605 Dempster

Nicholson r G & Co 929 Davis tel 1644

Onsky Joseph 1209 Ashland av

ROSENBERG'S DEPARTMENT STORE 818 to 824 Davis phone 2400 private exch Wilmette phone 1100 (see adv bottom lines)

R. WILLIAMSON & CO. MANUFACTURERS Washington and Jefferson Sts. CHICAGO, ILL.

When you are ready for your Lighting Fixtures — SEE US. —

WM. H. SCOTT

Formerly Assistant Undertaker to J. L. Hebblethwaite of Evanston, is now manager and part owner of an undertaking store at 1007 Davis St., Evanston, opened by the **Western Casket & Undertaking Co.** Automobile service.

Phone Evanston 98, Store. Phone Residence, Evanston 2903

M. Foley Company
Mason, Cement and Street Paving Contractors
716 Main Street, Evanston. Phone 175. Yard Phones, 4373-3866

ROYAL DRY GOODS STORE 712 Main E M Koob prop
Schimberg Peter 521 Main
Stiles Hattie J Miss 1906 Central tel 2691
TWERSKY MAX 1326 Greenleaf

DYERS AND CLEANERS

DURCHSLAG H 800 Main phone 2990 (see adv)
EVANSTON PANTATORIUM 1619 Sherman av tel 619 (see adv bottom lines)
METZ F 728 Main phone 4687 (see adv street dy)
HAUGSNES E 1334 Sherman av phone 4613
MONARCH THE CLEANING AND DYEING WORKS (Incorp) main office and works 1310-12-14 Sherman av phone 921 (see adv back cover)
RITSCHDORFF MATH 846 Custer av phone 2734
ROYAL LADIES TAILORS THE S Volk & L Pais props 603 Dempster and 1321 Emerson phones 1128-4274 (see adv street dy)
Williams H P 707 Main

ELECTRIC AND COMBINATION FIXTURES

ECONOMY ELECTRIC SHOP H H Hermes mngr 923 Davis phone 419 (see adv)
ELECTRIC COMMERCIAL CO 804 Davis phone 2894 (see adv side lines)
WILLIAMSON R & CO Washington & Jefferson St Chicago (see adv side lines)

John A. Shellberg Decorating Co.
Fine Interior Work Our Specialty—PAINTING CONTRACTORS—Estimates Furnished.
Phone 3731. 828 Custer Avenue, Evanston, Ill.
Residence 811 OAKTON STREET

John C. Schuett :-: Insurance
Insure You Against Fire, Life, Burglary, Accident :: Tornado, Liability and Automobiles ::
OFFICE, 1620 SHERMAN AVE. EVANSTON, ILL.
Phone Connections

CHICAGO OFFICE
164 N. Michigan Ave.

Established 1854

HYDE PARK OFFICE
1522 East 53rd Street

C. H. Jordan & Co.

FUNERAL DIRECTORS

Telephone 449
EVANSTON

612 Davis Street, Evanston, Ill.

ELECTRIC BELLS AND ANNUNCIATORS

BOND BROS & CO 624½ Davis phone 944 (see adv)

ECONOMY ELECTRIC SHOP H H Hermes mngr 923 Davis phone 419 (see adv)

ELECTRIC COMMERCIAL CO 804 Davis phone 2894 (see adv side lines)

ELECTRIC LIGHT COMPANIES

PUBLIC SERVICE CO OF NORTHERN ILL John S Reesman div supt 911 Church phone 3900 Byron Harpole supt

ELECTRIC LIGHT CONTRACTORS

BOND BROS & CO 624½ Davis phone 944 (see adv)

ECONOMY ELECTRIC SHOP H H Hermes mngr 923 Davis phone 419 (see adv)

ELECTRIC COMMERCIAL CO 804 Davis phone 2894 (see adv side lines)

ELECTRIC PLATING AND ENAMELING

CHANDLER H E & CO 630-632 Davis phones 122 and 123 (see adv top lines)

ELECTRIC REPAIRS

BOND BROS & CO 624½ Davis phone 944 (see adv)

ECONOMY ELECTRIC SHOP H H Hermes mngr 923 Davis phone 419 (see adv)

ELECTRIC COMMERCIAL CO 804 Davis phone 2894 (see adv side lines)

SUMMERS HENRY D 1212 Sherman av tel 237 (see adv)

GEORGE B. CURRIER Pillsbury's Best **FLOUR** Gold Medal and Ceresota

Grain, Feed, Hay and Straw. Rolled Feed a Specialty.

709-11-13-15 Chicago Ave. TELEPHONE 2646 EVANSTON, ILL.

Corinnis Waukesha Water

Direct from the White Rock Mineral Springs.

THE PERFECT TABLE WATER

Telephone Evanston 980 1919 Asbury Ave.

When you see a Kodak think of

THE CAMERA SHOP

PHONE 1075

614 Davis St., Evanston, Ill.

YOUR HOUSE CAN BE WIRED AT A PROFIT TO YOU

THE cost of wiring your home for Electric Light will return to you many times over in convenience, cheer, cleanliness and increased illumination.

Let us wire your house. No dirt, no confusion. A simple, clean operation.

NOTICE—We cheerfully can say we have the best motor expert on the North Shore

Economy Electric Shop

Telephone 419 — 923 Davis Street

M. HERMES, Prest. and Treas. — H. H. HERMES, Manager

ELECTRIC WIRING
(Of All Kinds)

BOND BROS & CO 624½ Davis tel 944 (see adv)
ECONOMY ELECTRIC SHOP H H Hermes mngr 923 Davis tel 419 (see adv)

HALLMAN & FRIEDRICHS

PAINTING AND DECORATING CONTRACTORS.
Fine Interior Work our specialty. Estimates furnished.

Phone 4709
520 Dempster Street

Phone 2208
Residence: 931 Wesley Ave., Evanston

Evanston Building Material Co.

SUPPLIES, TEAMING, Etc.

Phone 3098. Yards and Office: Simpson St. and C. & N.W. Tks.

PACKING
MOVING
SHIPPING

STORAGE

CHAIRS AND
TABLES FOR
RENT

IREDALE FIREPROOF WAREHOUSE

Phone 955 Evanston, Ill. 1721-23 Benson Ave.

ELECTRIC COMERCIAL CO 804 Davis tel 2894 (see adv side lines)

SUMMERS HENRY D 1212 Sherman av tel 237 (see adv)

ELECTRIC WORK
(Of All Kinds)

BOND BROS & CO 624½ Davis tel 944 (see adv)

ECONOMY ELECTRIC SHOP H H Hermes mngr 923 Davis tel 419 (see adv)

ELECTRIC COMMERCIAL CO 804 Davis tel 2894 (see adv side lines)

ELECTRICAL CONTRACTORS

Adams C H & Co 803 Dempster tel 1268

BOND BROS & CO 624½ Davis tel 944 (see adv)

ECONOMY ELECTRIC SHOP H H Hermes mngr 923 Davis tel 419 (see adv)

ELECTRIC COMMERCIAL CO 804 Davis tel 2894 (see adv side lines)

Pitel Anthony O 1617 Ridge av

SUMMERS HENRY D 1212 Sherman av tel 237 (see adv)

ELECTRICAL CONTRACTORS AND ENGINEERS

BOND BROS & CO 624½ Davis tel 944 (see adv)

ELECTRICAL CONSTRUCTORS AND ENGINEERS

BOND BROS & CO 624½ Davis tel 944 (see adv)

ELECTRIC COMMERCIAL CO 804 Davis tel 2894 (see adv side lines)

The Evanston Decorating Co., Inc.
Fine Interior Work. Exterior Painting. Wall Papers. Grass Cloths, Etc. Paints, Oils, Glass, Etc. Tel. 181 1576 Maple Ave., EVANSTON

You Will Make No Mistake
BY TRYING ONE OF THE
AVENUE HOUSE SUNDAY DINNERS
Home Like and Appetizing.
Evanston's Leading Hotel
Tel. 1110. Chicago Ave. and Davis St.

AUGUST RODELIUS

JEWELER---OPTICIAN

Eyes Tested, Glasses Fitted--All Kinds of Lenses Duplicated

827 Davis St. Phone 2635 Evanston

ELECTRICAL SUPPLIES

BOND BROS & CO 624½ Davis tel 944 (see adv)

ECONOMY ELECTRIC SHOP H H Hermes mngr 923 Davis tel 419 (see adv)

ELECTRIC COMMERCIAL CO 804 Davis tel 2894 (see adv side lines)

ELECTRICIANS

BOND BROS & CO 624½ Davis tel 944 (see adv)

Mathews Edwin C 1914 Central tel 1490

SUMMERS HENRY D 1212 Sherman av tel 237 (see adv)

N. C. NIELSEN

Scandinavian-American Employment Office

143 North Dearborn Street - Room 16-17

Phones: Randolph 1542, Central 3856

Furnish all Kinds of Competent Help, American and all Foreigners—Male and Female—Married Couples

Specialty: Housemaids, Butlers, Housemen, Gardeners and Chauffeurs

EMPLOYMENT AGENCIES

Cobb Martha A Mrs 1304 Chicago av

Dahl Helen M Miss 530 Davis

EVANSTON EMPLOYMENT BUREAU Mrs Mary F Knepper propr 843 Chicago av tel 1147

Knepper Mary F Mrs 843 Chicago av

SEEDS, FLOWERING BULBS AND HARDY PLANTS

CUT FLOWERS AND FLORAL DESIGNS

LOUISE C. KADLEC

Phone 2050 820 Church Street Evanston, Ill.

Nursery 2 miles west on Church Street, Phone 1674

Northwestern Heating and Plumbing Company

Elmer W. Fox, Manager
C. S. Wallace, President. Conrad Schmeisser, Secretary.
E. Major, Vice-President. Geo. A. Kearney, Treasurer.

PHONES 2693 & 3017

(REAR OF) **1574 Sherman Ave.**

INDEX BUILDING

ENCOURAGE HOME INDUSTRY BY EATING
P. & M. R. Putnam HOME BREAD
Made and Baked in Evanston in one of the most Sanitary and best equipped bakeries in the Country. Pure, Sweet and Clean. Ask Your Dealer.
EVANSTON'S MODEL BAKERY
C. H. PUTNAM, Prop. Phone 4020 537-39 CUSTER AVE.

Moore Katharine Mrs 909 Grove

NEW SWEDISH EMPLOYMENT OFFICE Mrs S Anderson propr 942 Sherman av tel 1122

NORTH SHORE EMPLOYMENT CLUB 1618 Sherman av

EMBLEMS AND SOCIETY CHARMS

RODELIUS AUGUST 827 Davis tel 2635 (see adv top lines)

ENGRAVERS
(Weddings, Invitations, Announcements, Cards, Etc.)

THE EVANSTON ART STORE J A Smith propr 715 Church tel 2706 (see adv top lines)

ENAMELING AND ELECTROPLATING

CHANDLER H E & CO 630-632 Davis tels 122 and 123 (see adv top lines)

EXCAVATING, FILLING, GRADING & CINDERS

EVANSTON BUILDING MATERIAL CO Simpson & C & N W tracks tel 486

FOLEY M CO 716 Main tel 175 (see adv top lines)

EXPRESS AND CABS

JOHNSON EXPRESS CO L P Daniels pres 907 Gaffield pl tel 1043

MARION J MRS 919 Davis tel 104 r tel 216

TENT COLONY Lake Shore Sanitarium
Two blocks from Lake Michigan
Phone Evanston 2818
For convalescence and recuperation. Rates $12.50 to $25.00 per week, including General Nursing and Medical Supervision.
2237 Sherman Ave., EVANSTON, ILL.

The Largest Stock of Drugs and Druggist Sundries
in Cook County (Outside the Loop) at

COLWELL'S UNIVERSITY DRUG STORES
601-601½ Davis Street Phones 24 and 23 EVANSTON, ILLINOIS 821 Noyes Street Phone 730

The
Evanston Art and Stationery Store
JOHN A. SMITH, Proprietor
Fine Stationery, Engraved Wedding Invitations, Announcements and Calling Cards
715 Church St., Evanston, Ill. Tel. 2706

GLOOR'S Express & Van Co.
Moving and Storage
EVANSTON OFFICE: 530 DEMPSTER ST. PHONE 4481

Motor Service—Baggage Delivered To and From All Depots

Office and Warehouse
3053-61 ELSTON AVENUE
Phone Humboldt 130

Down Town Office
212 N. CANAL STREET
Phones { Main 528 / Franklin 2258

EXPRESS
(Baggage and City)

Blanchards Express 1726 Central tel 2932

Crowley & Ball Moter Ex Co 517 Rinn

GLOOR'SEXPRESS & VAN CO 530 Dempster tel 4481 office and warehouse 3053-61 Elston av tel Humboldt 130 down town office 212 N Canal tels Main 528 Franklin 2258 Chicago (see adv)

Jennings Rich r 1739 Ridge av

JOHNSON EXPRESS CO THE 907 Gaffield pl

LINGS EVANSTON EXPRESS 2510 W Railroad tel 350 Chicago office 141 N Market tel Main 3521 (see adv)

OMSLAER'S EVANSTON EXPRESS 1578 Maple av tel 4637 and 204 N La Salle Chgo tel Franklin 4886

PARMELEE FRANK CO 1609 Maple av tel 1140

Evanston Pantitorium
Cleaners and Dyers
QUICK WORK A SPECIALTY
Telephone 619
1619 Sherman Ave., Evanston

Nelson Brothers Laundry Co.
EVANSTON AND WILMETTE
Telephones 422 and 489
Telephone 2
Our Aim is To Do for Our Patrons What They Want and Not to Disappoint. We Launder, With the BEST OF CARE, the Finest Linen Men and Ladies' Wear.

BICYCLES SOLD ON EASY PAYMENTS

Highest Price, Good Second-Hand Bicycles at

CHANDLER'S

630-632 Davis St. **Evanston**

EXPRESS COMPANIES

AMERICAN EXPRESS CO 1574 Sherman av tel 166

UNITED STATES EXPRESS CO 1563 Sherman av tel 121

EXPRESSING

LING'S EVANSTON EXPRESS

2510 W. RAILROAD
Phone 350
EVANSTON

141 N. MARKET STREET
Phone Main 3521
CHICAGO

DAILY TRIPS—Between Glencoe, Chicago and Intermediate Points
Best Service **Rates Reasonable** **Baggage A Specialty**

EXPRESSING

Butler Theo 924 Church

Dunning Wm 834 Custer av

LINGS EVANSTON EXPRESS 2510 W Railroad tel 350 Chicago office 141 N Market tel Main 3521 (see adv)

OMSLAER'S EVANSTON EXPRESS office and res 1578 Maple av tel 4637 Chicago office 204 N La Salle tel Franklin 4886 (see adv)

EXPRESSING
(Trunks)

OMSLAER'S EVANSTON EXPRESS 1578 Maple av tel 4637 and 204 N La Salle Chgo tel Franklin 4886

North Shore Gas Company

Sells Gas for Light, Heat and Power

OFFICES IN

Winnetka and Highland Park, Illinois

Telephone 2656 **Palms to Rent**

602 Davis Street **for all Occasions**

M. Weiland Florist

Don't worry about your clothes, buy them of . . . **Joseph F. Piersen** And you will know They are right

We have built up one of the largest Tailoring businesses on the North Shore by building GOOD CLOTHES

619 DAVIS ST. Telephone 287 EVANSTON

International Exterminating Co.

NOT INC.

H. BELL, Proprietor Phone Superior 1336

Contracts Taken to Rid Premises of

Rats, Mice, Roaches and All Other Pests

ALL WORK GUARANTEED

Established 1900 All Preparations for Sale

1221 Wells Street CHICAGO, ILL.

REFERENCES—Butler Bros., Montgomery Ward and Lakota Hotel

EXTERMINATERS

INTERNATIONAL EXTERMINATING CO (not incorp) H Bell propr 1221 Wells Chgo tel Superior 1336 (see adv)

EYE, EAR, NOSE AND THROAT

BOOT G W Century bldg 800 Davis tel 345 hours 9 to 11 a m res 2302 Hartzell tel 653 Chgo office 122 S Michigan av hours 4 to 5 p m tel Randolph 1609

FANCY FRUITS

THE WESTRN ICE CREAM PARLOR Julius Pieri propr 1004 Davis tel 4617

FACING BRICK

TRADERS BUILDING MATERIAL CO 119-133 Chicago av tels 142 Chgo office and yard 7625 N Clark tel Rogers Park 932 (see adv insert)

Builders' Hardware, Furnaces, Stoves, Ranges and General Repairing

WILLIAM V. RAKE

Phones 227 and Wilmette 71 1945 Central Street

Tobias Millinery and Furs

EVANSTON, ILLINOIS

Surveyors GREELEY-HOWARD CO.
SUITE, 1016 City Hall Square Building
139 No. Clark St. CHICAGO
Forty Years' Experience in North Shore Surveying
M. L. GREELEY, Vice-Pres. and Treas. Phones: Randolph 6008, Auto. 42-343 WINNETKA Phone 605 W.

FEATHERS
(Renovated)

SMITH A H & SON 1132 Sherman av tels 279 and 176 (see adv)

FIBRE

TRADERS BUILDING MATERIAL CO 119-133 Chicago av tels 142 Chgo office and yard 7625 N Clark tel Rogers Park 932 (see adv insert)

FIRE, BRICK AND CLAY

APPS H A COAL AND BUILDING MATERIAL CO 1914 Central tel 1341 (see adv insert)

EVANSTON BUILDING MATERIAL CO Yards and office Simpson & C & N W tracks tel 3008 (see adv side lines)

FIRE CLAY

TRADERS BUILDING MATERIAL CO 119-133 Chicago av tels 142 Chgo office and yard 7625 N Clark tel Rogers Park 932 (see adv insert)

FIRST MORTGAGE LOANS

CRAIN GEORGE H 845 Chicago av tel 637 (see adv)

ELLIOT FRANK M Chicago office 146 Otis bldg 10 S La Salle tel Franklin 108 (see adv)

McCALLUM & CLARK 1615 Sherman av tel 2816 (see adv)

McKINNIE BROS 531 Main tel 539 (see adv)

GEORGE BELCK, PRACTICAL FURRIER
FURS STORED AND INSURED
Telephone 1390. 1520 Sherman Ave., Evanston

A. S. ADAMS, Pres. and Mgr. **Electric Commercial Co.** Phone Evanston 2894
Modern Illuminating Fixtures Designed and Constructed.
A. SEAMAN, Sec'y and Treas. **Electrical Constructors and Engineers**
"The House of Service and Quality"
804 Davis St., Star Theatre Bldg., Evanston, Ill.
Specialists in Maintenance and Repairs

Evanston Trust and Savings Bank

CAPITAL STOCK $100,000.00

915 CHICAGO AVENUE, EVANSTON PHONE 89

We beg to call your attention to the personnel of our Board of Directors

Dr. Frank H. Anderson	Isak Anderson	Charles H. Bosworth	Charles S. Castle
Michael Foley	George M. Ludlow	Joseph L. McNab	Daniel McCann
William J. O Connell	Peter Randlev	Joseph A. Stephens	James R. Smart
	John Westreicher	James D. Wiggington, Jr.	

MASON & SMART 1580 Sherman av tel 285 (see adv top lines)

PRINDLE & CO 923 Davis tel 419 (see adv)

SCHUETT JOHN C 1620 Sherman av (see adv bottom lines)

WIGHTMAN CHARLES A 1564 Sherman av tel 203 (see adv front cover)

FISH, OYSTERS AND SEA FOODS

FULLER C F 904 Chicago av

TRIGGS CHAS W CO 606 Davis

FIVE, TEN AND TWENTY-FIVE CENT STORE

BUCK'S 5-10 and 25 cts store H A Buck propr 903 Chicago av

FIXTURES
(Electric Combination)

WILLIAMSON R & CO Washington and Jefferson Chgo (see adv side lines)

FLOUR AND FEED

CURRIER G B 709 to 715 Chicago av tel 2646 (see adv side lines)

Kelley Edward M 820 Foster

SCHUMER M 834 Custer av tel 192 (see adv)

FOREIGN ART GOODS

Shepherd Wm T 1606 Chicago av tel 374

C. D. MACPHERSON

Telephone 250 1570 Sherman Ave., Evanston

Interior Decorating *FURNITURE* *Draperies*
Exterior Painting *Repairing, Refinishing* *Curtains*
Upholstering

FENCING WIRE-WOOD-IRON

Concrete Posts Last a Lifetime To use wood posts for any kind of fencing means you have not investigated the low cost of our Concrete Posts. All sizes and kinds.

Federal Combination Fence Co.

8 S. Dearborn St. Hartford Bldg. Chicago, Ill.

Phones—Randolph 2944; Central 4016

FARM, FIELD AND POULTRY FENCING. Send for 40-page catalogue. See our new line of fencing for front and back yards

CHARLES E. ARNOLD

Builders, Hardware, Stoves, Ranges and Furnaces

TIN AND SHEET IRON WORK

Phone 266 **823 Davis Street, Evanston, Ill.**

J. L. Hebblethwaite

UNDERTAKER.. EMBALMER & Funeral Director

CALLS MADE DAY OR NIGHT

Auto Ambulance

1610 Maple Ave. Tel. 130. Evanston.

Established 1873

Telephones
Main - 1894
Franklin 3362
Auto. - 31664

J. Dunfee & Co.

Hardwood & Parquetry Floors

OLD FLOORS MADE LIKE NEW

38 and 40 North Franklin St. Chicago, Ill.

FLOORS

(Hardwood)

DUNFEE J & CO 38-30 N Franklin tels Main 1894 Franklin 3362 Auto 31664 Chgo (see adv)

THE STORE THAT SELLS EVERYTHING

Rosenberg's

EVANSTON

PHONES
EVANSTON
2400
WILMETTE
1100

GOOD MERCHANDISE LOW PRICES

TELEPHONE 285

MASON & SMART

1580 SHERMAN AVENUE Evanston, Ill.

LOANS MADE ON IMPROVED NORTH SHORE REAL ESTATE

WE ARE AS NEAR TO YOU AS YOUR PHONE

CALL UP GRACELAND 1112. Ask for our representative. We will gladly advance you ideas of artistic Floral Decorations for your gathering, whether be large or small, grandly formal or cozily informal. Only thoroughness, promptness and experienced floral judgment can be awarded the courtesy of you. Phone commands in the establishment of The Geo. Wittbold Co.

Wittbold FLORIST

Established 1857 50 Years' Experience

Garden Work is a Favored Specialty with Wittbold

The most beautiful flowers to be had in Chicago are grown in the Wittbold garden spot at Edgebrook. These await your pleasure.

Main Store and Greenhouses - - 737 Buckingham Place
Branch Store 1309 N. Clark Street

PHONE GRACELAND 1112 CHICAGO

FLORISTS

Adolf Fred 551 Hinman av tel 457
Artner Matthew 1929 Lake
Broadbeck Phillip 608 S Boulevard
FISCHER BROS 614 Dempster tels 2642 and 981
GLOEDE RICHARD F 1405-1407 Central tel 404

JOHN VICTOR LEE

EXCLUSIVE DISTRIBUTOR

Belle-Mead Sweets, Wuest's Chocolates, and LaVenda Cigars

THREE PHONES { FIVE-SIX-SEVEN / FIVE-SIX-EIGHT / FIVE-SIX-NINE

N. E. Cor. Main and Chicago Ave
EVANSTON

Fine Interior Finish A Specialty

Original Cabinet Co.

721-25 CUSTER AVE.
PHONE 107

Evanston

MEYER & CO. Bakers and Confectioners
WEDDING AND PARTY ORDERS PROMPTLY ATTENDED TO
1618 Sherman Avenue Telephone 71 Evanston

PORTER'S TREES AND SHRUBS
Evanston Nursery
Emerson St.
1-4 Mile West of Canal
Tel. Evanston 997
LANDSCAPE GARDENING

Johnson Martin B 2019 Lake tel 4261

LOUISE C. KADLEC
Florist
Seeds, Bulbs, Hardy Plants & General Nursery Stock, Cut Flowers and Floral Designs
Phone 2050 820 Church St.
EVANSTON, ILL.

KADLEC LOUISE C 820 Church tel 2050 (see adv bottom lines)
Weiland John 1614 Sherman av tel 502
WEILAND M 602 Davis tel 2656 (see adv side lines)
Weiland & Risch 154 N Wabash green houses Asbury & Warren
Welter N K 521 Main tel 879
WITTBOLD GEO CO THE main store and greenhouses 737 Buckingham pl tel Graceland 1112 branch store 1309 N Clark Chgo (see adv)

FLUE LININGS

APPS H A COAL AND BUILDING MATERIAL CO 1914 Central tel 1341 (see adv insert)
EVANSTON BUILDING MATERIAL CO yards and office Simpson & C & N W tracks tel 3098 (see adv side lines)

We have the New Edison Diamond Disc Phonographs
Willard E. Ericson, Inc.
EDISON PHONOGRAPHS
Phone 4523
603 Davis Street
EVANSTON

3 Phones: 337, 338 and 339

Daniel's Pharmacy
"The Penslar Store"
Fine Stationery, Cigars, Confectionery, Films, Kodak Work, Ice Creams
MAPLE AVENUE AND FOSTER STREET

TRADERS BUILDING MATERIAL CO 119-133 Chicago av tels 142 Chgo office and yard 7625 N Clark tel Rogers Park 932 (see adv insert)

FRESCO PAINTERS

BURDEN STEPHN F 721 Washington tel 1497 (see adv)
EVANSTON DECORATING CO THE 1576 Maple av tel 181 (see adv side lines)
HALLMAN & FRIEDRICHS 520 Dempster tel 4709 (see adv bottom lines)
LAGEMANN HENRY 1512 Wesley av tel 273 (see adv inside back cover)
MACPHERSON C D 1570 Sherman av tel 250 (see adv bottom lines)
PETTERSEN JOHN C 1935 Darrow av tel 2783 (see adv opp miscel)
SCHULTZ LOUIS 2011 Pratt ct tel 1493 (see adv)
SHELLBERG JOHN A DECORATING CO 828 Custer av tel 3731 res 811 Oakton (see adv side lines)

FRUITS AND CONFECTIONERY

BIAGI CHAS 602-604 Dempster tel 1506
THE WESTERN ICE CREAM PARLOR Julius Pieri propr 1004 Davis tel 4617

FUNERAL DIRECTORS

HEBBLETHWAITE J L 1610 Maple av tel 130 res tel 935 (see adv side lines)

David N. Olson Undertaker, Embalmer and Funeral Director
906 CHICAGO AVENUE - - - EVANSTON, ILL.
Ambulance Service. Calls made day and night.
PHONE 600

EVANSTON FIREPROOF WAREHOUSE Clean, Dry and Absolutely Fireproof Storage
Special Piano Room, Chairs and Tables for Rent, Special Rug Room, Moving, Packing, and Shipping
Non-Fireproof Storage and Main Office 1621 Benson Ave. Phone 91 Estimates Free
Fireproof Storage 1839-43 E. Railroad Ave. Phone 92

The City National Bank

begs to call your attention to the personnel of its Board of Directors

Frank H. Armstrong	Thomas Bates	Thomas H. Eddy	D. R. Forgan
Wm. S. Mason	Joseph E. Paden	Chas. E. Ware	W. W. Buchanan
	James A. Patten	Joseph F. Ward	

JORDAN C H & CO C B Campbell mngr 612 Davis tel 449 (see adv top lines)

OLSON DAVID N 906 Chicago av tel 600 res tel 4057 (see adv bottom lines)

SCHAEFER BROS 1573 Maple av tel 251 (see adv)

WESTERN CASKET AND UNDERTAKING CO Wm H Scott mngr 1007 Davis tel 98 res tel 2903 (see adv bottom lines)

FURNACES

ARNOLD CHAS E 823 Davis tel 266 (see adv top lines)

NORTH SHORE HARDWARE CO 618 Davis tel 11 (see adv street dy)

RAKE WM V 1945 Central tels 227 Wilmette 71 (see adv side lines)

FURNACES
(Tubular)

ROBINSON FURNACE CO 205-07 W Lake tel Franklin 4400 all depts Chgo (see inside back cover)

FURNACES AND FURNACE REPAIRING

THOMPSON BONUS 1910 W Railroad av tel 3059 (see adv)

FURNACE REPAIRING

ARNOLD CHAS E 823 Davis tel 266 (see top lines

HEDBLOM FRED W 912 Crain tel 2177

NORTH SHORE HARDWARE CO 618 Davis tel 11 (see adv street dy)

RAKE WM V 1945 Central tels 227 Wilmette 71 (see adv side lines)

R. WILLIAMSON & CO. Washington and Jefferson Sts. CHICAGO, ILL.
Manufacturers of
BEAUTIFUL ART GLASS SHADE EFFECTS

Store Phone Evanston 98 **Residence Phone 2903**

Western Casket & Undertaking Co.

WM H. SCOTT, Manager

As we manufacture all our Caskets and Funeral Supplies, we are prepared to serve the public at a saving of one-third to one-half. Automobile service. **North Shore Store, 1007 Davis Street, Evanston.**

M. Foley Company
Mason, Cement and Street Paving Contractors
716 Main Street, Evanston. Phone 175. Yard Phones, 4373-3866

FURNACE AND STOVE REPAIRING

ANDERSON JOHN 1216 Sherman av tel 1136

FURNITURE

Crost Morris 1004-1006 Emerson tel 189

Power D 1030 Chicago av

ROSENBERG'S DEPARTMENT STORE 818 to 824 Davis tel 2400 Private Exch Wilmette tel 1100 (see adv bottom lines)

Siegel Nathan 1501 Greenleaf cor Ashland av

THE CHICAGO FURNITURE AND HARDWARE STORE N Siegel propr 1501 Greenleaf cor Ashland av (see adv)

FURNITURE
(Fine)

ORIGINAL CABINET CO (incorp) 721 to 725 Custer av tel 107 (see adv side lines)

FURNITURE MOVING

EVANSTON FIRE PROOF WAREHOUSE fire proof storage 1839-1843 E Railroad av tel 92 non-fire proof storage and main office 1621 Benson av tel 91 (see adv lines)

GLOOR'S EXPRESS & VAN CO 530 Dempster tel 4481 office and warehouse 3053-61 Elston av tel Humboldt 130 down town office 212 N Canal tels Main 528 Franklin 2258 Chgo (see adv)

IREDALE FIREPROOF WAREHOUSE 1721-23 Benson av tel 955 (see adv top lines)

John C. Schuett Office, 1620 SHERMAN AVE. EVANSTON :-: ILLINOIS
REAL ESTATE, LOANS INSURANCE and RENTING
Phone Connections

John A. Shellberg Decorating Co.
Exterior Painting, Graining, Glazing, Hardwood Finishing—PAINTING CONTRACTORS—Estimates Furnished.
Phone 3731. 828 Custer Ave., Evanston, Ill. Residence 811 OAKTON ST.

CHICAGO OFFICE
164 N. Michigan Ave.

Established 1854

HYDE PARK OFFICE
1522 East 53rd Street

C. H. Jordan & Co.

FUNERAL DIRECTORS

Telephone 449
EVANSTON

612 Davis Street, Evanston, Ill.

FURNITURE MOVING
(Motor)

JOHNSON EVANSTON & NORTH SHORE EXPRESS THE 907 Gaffield pl tel 1043 Chicago office 123 N Marekt tel 4615 (see adv back cover)

FURNITURE PACKED AND SHIPPED

ERICKSON CHARLES J 1502 Sherman av tel 1964 (see adv)

EVANSTON FIREPROOF WAREHOUSE fireproof storage 1839-1843 E Railroad av tel 92 non-fireproof storage and main office 1621 Benson av tel 91 (see adv side lines)

IREDALE FIREPROOF WAREHOUSE 1721-23 Benson av tel 955 (see adv top lines)

FURNITURE REPAIRING

ALM G A 1566 Sherman av tel 951

Bryant & Eichling rear Chicago av

ERICKSON CHARLES J 1502 Sherman av tel 1964 (see adv)

IREDALE GEORGE CO 1570 Sherman av tel 95 (see adv bottom lines)

Nelson C C 928 Chicago av

SMITH A H & SON 1132 Sherman av tels 279 and 176 (see adv)

GEORGE B. CURRIER Pillsbury's Best **FLOUR** Gold Medal and Ceresota

Grain, Feed, Hay and Straw. Rolled Feed a Specialty.

709-11-13-15 Chicago Ave. TELEPHONE 2646 EVANSTON, ILL.

Corinnis Waukesha Water

Delivered in all North Shore towns from our Evanston Branch

Hinckley & Schmitt, 1919 Asbury Avenue TELEPHONE 980

We Handle All Kinds of

Photographic Supplies

Films, Papers, Chemicals, Etc.

Stereopticon and Motion Picture Outfits Sold or Rented

THE CAMERA SHOP PHONE 1075

Millinery and Furs

Furs Remodeled and Repaired

LOWEST PRICES

TOBIAS

Tel. 1021 *623 Davis St.*

EVANSTON, ILL.

FURRIERS

BELCK GEORGE 1520 Sherman av tel 1390 (see adv front cover)

Brodheim N & Co 925 Davis tel 1833

Kramer M 1625 Orrington av

TOBIAS E 623 Davis tel 1021 (see adv side lines)

FURS MADE TO ORDER AND REPAIRED

BELCK GEORGE 1520 Sherman av tel 1390 (see adv front cover

TOBIAS E 623 Davis tel 1021 (see adv side lines)

FURS STORED AND INSURED

BELCK GEORGE 1520 Sherman av tel 1390 (see adv front cover)

TOBIAS E 623 Davis tel 1021 (see adv side lines)

HALLMAN & FRIEDRICHS

PAINTING AND DECORATING CONTRACTORS.

Fine Interior Work our specialty. Estimates furnished.

Phone 4709
520 Dempster Street

Phone 2208
Residence: 931 Wesley Ave., Evanston

James Wigginton

Phone 486. 1320 Simpson Street

CONTRACTOR FOR

MASON WORK
CONCRETE WORK
CEMENT WALKS
FLOORS & DRIVES
Sewers, Water Mains
House Drains, Etc.

PHONE EVANSTON 955

STORAGE

PACKING MOVING SHIPPING

CHAIRS AND TABLES FOR RENT

IREDALE FIREPROOF WAREHOUSE, 1721-1723 Benson Avenue, EVANSTON, ILL.

FURS OF ALL KINDS

ROSENBERG'S DEPARTMENT STORE 818 to 824 Davis tel 2400 Private Exch Wilmette tel 1100 (see adv bottom lines)

TOBIAS E 623 Davis tel 1021 (see adv side lines)

GALVANIZED IRON CORNICES

ARNOLD CHAS E 823 Davis tel 266 (see adv top lines)

GARAGES

AVENUE GARAGE Otar Gotsch propr 119 Chicago av tel 3740

BLAND ROBERT cor Benson av and Clark tel 1048

Evanston Auto Co 1020-28 Davis

Feltes & Kean 811-13 Chicago av

Marshall Field & Co 1852 Maple av James Thomas supt tel 2117

PARK GARAGE 1624 Chicago av tel 459

Wood's Electric Garage 1508-1510 Elmwood av tel 1190

GARDEN HOSE AND SUPPLIES

ARNOLD CHAS E 823 Davis tel 266 (see adv top lines)

GARDENERS
(Landscape)

PERENNIAL GARDEN THE John Freeman propr 818 Noyes tel 1106 (see adv)

GAS BURNERS AND MANTLES

CHANDLER H E & CO 630 and 632 Davis tels 122-123 (see adv top lines)

The Evanston Decorating Co., Inc.
Fine Interior Work. Exterior Painting. Wall Papers. Grass Cloths, Etc. Paints, Oils, Glass, Etc. Tel. 181 1576 Maple Ave., EVANSTON

BUY IT IN EVANSTON
WHY NOT PATRONIZE
YOUR HOME HOTEL
YES. TRY IT. NO.
EVANSTON'S LEADING HOTEL
Tel. 1110. Chicago Ave. and Davis St.

AUGUST RODELIUS

JEWELER---OPTICIAN

Repairing of complicated Watches and Clocks. Old Jewelry altered and made over like new at reasonable prices

827 Davis St. Phone 2635 Evanston

GAS COMPANIES

PUBLIC SERVICE CO OF NORTHERN ILL (successors to The Northewstern Gas Light & Coke Co) 1611 Benson av tel 89

GAS AND ELECTRIC FIXTURES

ELECTRIC COMMERCIAL CO 804 Davis tel 2894 (see adv side lines)

SUMMERS HENRY D 1212 Sherman av tel 237 (see adv)

WILLIAMSON R & CO Washington & Jefferson Chigo (see adv side lines)

GAS ENGINES AND PUMPS

RAKE WM V 1945 Central tels 227 Wilmette 71 (see adv side lines)

GAS FITTERS

NORTHWESTRN HEATING AND PLUMBING CO rear 1574 Sherman av (Index bldg) tel 2693 res tel 3017 (see adv side lines)

SCHMEISSER CONRAD 1709-11 Sherman av tel 455 (see adv)

WALLACE CHALES S 1621 Orrington av tel 270 (see adv)

MOORE GEORGE S 2406 Prairie av tel 15 (see adv)

GAS FIXTURES

NORTHWESTRN HEATING AND PLUMBING CO rear 1574 Sherman (Index bldg) tel 2693 res tel 3017 (see adv side lines)

Northwestern Heating and Plumbing Company

Elmer W. Fox, Manager
C. S. Wallace, President. Conrad Schmeisser, Secretary.
E. Major, Vice-President. Geo. A. Kearney, Treasurer.

PHONES 2693 & 3017

(REAR OF) **1574 Sherman Ave.**

INDEX BUILDING

SEEDS, FLOWERING BULBS AND HARDY PLANTS

CUT FLOWERS AND FLORAL DESIGNS

LOUISE C. KADLEC

Phone 2050 820 Church Street Evanston, Ill.

Nursery 2 miles west on Church Street. Phone 1674

ENCOURAGE HOME INDUSTRY BY EATING
P. & M. R. Putnam HOME BREAD
Made and Baked in Evanston in one of the most Sanitary and best equipped bakeries in the Country. Pure, Sweet and Clean. Ask Your Dealer.
EVANSTON'S MODEL BAKERY
C. H. PUTNAM, Prop. Phone 4020 537-39 CUSTER AVE.

SCHMEISSER CONRAD 1709-11 Sherman av tel 455 (see adv)

WALLACE CHARLES S 1621 Orrington av tel 270 (see adv)

GAS STOVES
(Cleaned and Repaired)

ANDERSON JOHN 1216 Sherman av tel 1136

GAS STOVES AND REPAIRS

ARNOLD CHAS E 823 Davis tel 266 (see adv top lines)

GENERAL CONTRACTORS

BARTLETT CHAS T 827 Greenleaf tel 4895

DRING H W office and res 1713 Boomer pl tel 1335 (see adv street dy)

FOLEY M CO 716 Main tel 175 (see adv top lines)

HARRISON GEO W 2036 Sherman av tel 4725 (see adv)

HULTEEN HENRY office and res 1120 Elmwood av tel 957 (see adv opp miscel inf)

LANGILL BLISS L office and res 935 Ridge ct tel 2244 (see adv)

McCANN CO THE office and shop 1223 Oak av tels 191 and 890 (see adv)

PETERSEN ANTON office and res 809 Main tel 1151 (see adv)

SCHMIDT JOHN F office and res 711 Washington (see adv)

Lake Shore Sanitarium. Phone Evanston 2818. 2237 Sherman Ave., Evanston, Illinois
MENTAL AND NERVOUS CASES
SHOW WONDERFUL AND RAPID IMPROVEMENT UNDER OUR NEW SYSTEM OF TREATMENT

Careful and Intelligent Attention
Given Your Prescription Wants
At Colwell's
601-601½ Davis Street, EVANSTON, ILL.
Phones 24 and 23
821 Noyes Street. Phone 730.

The
Evanston Art and Stationery Store
JOHN A. SMITH, Proprietor
THE ONLY UP-TO-DATE ART STORE IN EVANSTON
715 Church St., Evanston, Ill. Tel. 2706

WASMUND H C 2118 Asbury av tel 2759 (see adv)
WIGGINTON JAMES 1320 Simpson tel 486 (see adv side lines)

GENERAL MERCHANDISE

ROSENBERG'S DEPARTMENT STORE 818 to 824 Davis tel 2400 Private Exch Wilmette tel 1100 (see adv bottom lines)

GENERAL TEAMING CONTRACTORS

EVANSTON FIREPROOF WAREHOUSE fireproof storage 1839-1843 E Railroad av tel 92 non-fireproof storage and main office 1621 Benson av tel 91 (see adv side lines)
IREDALE FIREPROOF WAREHOUSE 1721-23 Benson av tel 955 (see adv top lines)

GENTS' FURNISHING GOODS

Gilbert Bros 717 Church
Hirsch Isaac 1411 Grove
KARGER'S CLOTHES SHOP 812 Davis tel 724
Kern & Howe 525 Main
ROSENBERG'S DEPARTMENT STORE 818 to 824 Davis tel 2400 Private Exch Wilmette tel 1100 (see adv bottom lines)

GINGER ALE AND BEVERAGES

CONSUMERS COMPANY 1015 Church tels 4500 Wilmette 1300 Glencoe 75 Niles Center 3

FOR STYLE and COMFORT
have your DRESS SHIRTS
ironed by hand at
Nelson Brothers Laundry Co.
EVANSTON AND WILMETTE
Telephones 422 and 489
Telephone 2

Clothes Cleaned and Pressed by the Month.
Goods called for and delivered by the
Evanston Pantitorium
1619 Sherman Ave., Evanston Telephone 619

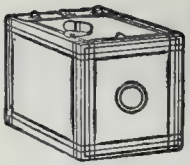

KODAKS AND PHOTO SUPPLIES

DEVELOPING AND PRINTING. KODAKS FOR RENT AT

CHANDLER'S

630-632 Davis St. **Evanston**

GRAIN AND MILL STUFF

CURRIER G B 709 to 715 Chicago av tel 2646 (se adv side lines)

GRAIN, HAY AND MILL STUFF

SCHUMER M 834 Custer av tel 192 (see adv)

GRAINERS

SHELLBERG JOHN A DECORATING CO 828 Custer av tel 3731 res 811 Oakton (see adv side lines)

GRAINING

BURDEN STEPHN F 721 Washington tel 1497 (see adv)

EVANSTON DECORATING CO THE 1576 Maple av tel 181 (see adv side lines)

HALLMAN & FRIEDRICHS 520 Dempster tel 4709 (see adv bottom lines)

LAGEMANN HENRY 1512 Wesley av tel 273 (see adv inside back cover)

MACPHERSON C D 1570 Sherman av tel 250 see adv botom lines)

PETTERSEN JOHN C office and res 1935 Darrow av tel 2783 (see adv opp miscel)

GRANITE

NORTH SHORE STONE CO Albert E Wernle mngr 151 Chicago av tel 2667

GRANITE AND MARBLE MONUMENTS

BAIRSTOW ROLAND J 7547 to 51 N Clark tel Rogers Park 375 res 550 Forest av tel 3521-L (see adv)

North Shore Gas Company

Will light your House, furnish Gas for Cooking and Heating Stoves at less cost than any competitor. Offices, **WINNETKA and HIGHLAND PARK, ILL.**

M. Weiland Florist

Telephone 2656

602 Davis Street

American Beauties

Our Specialty....

JOSEPH F. PIERSEN Makes Clothes
That it is a Pleasure to Wear
SNAPPY CLOTHES FOR YOUNG MEN.
619 DAVIS ST. Telephone 287 EVANSTON

GRAVEL

APPS H A COAL AND BUILDING MATERIAL CO 1914 Central tel 1341 (see adv insert)

TRADERS BUILDING MATERIAL CO 119-133 Chicago av tels 142 Chgo office and yard 7625 N Clark tel Rogers Park 932 (see adv insert)

GRAVEL ROOFING

BURKE AUG ROOFING CO office and Warehouse 2621-23 N Halsted tel Diversey 8251 Chgo (see adv)

GREASES
(Of All Kinds)

PENNSYLVANIA OIL CO OF EVANSTON Theo B Davis mngr 933 Sherman av tel 1391 (see adv inside back cover)

GREENHOUSES

Baker John 1527 Washington tel 3317-L
FISCHER BROS 614 Dempster tels 2642 and 981
Fischer Fred 1403 Wilder
GLOEDE RICHARD F 1405 Central tel 404
Schumer P 748 Wesley av
Weiland Geo C 1913 Maple av
Weiland John 1516 Greenwood tel 83
WEILAND M office 602 Davis tel 2656 greenhouses Maple and Evanston (see adv side lines)
Welter Nicholis 734 Wesley tel 2951

Sheet Metal Work and Contractor for Steam and Hot Water Heating and Steam Fitter
FURNACE REPAIRING DONE BY— WILLIAM V. RAKE
Phones 227 and Wilmette 71 1945 Central Street

Tobias Millinery and Furs
EVANSTON, ILLINOIS

Surveyors GREELEY-HOWARD CO.
SUITE, 1016 City Hall Square Building
139 No. Clark St. CHICAGO
Forty Years' Experience in North Shore Surveying
M. L. GREELEY, Vice-Pres. and Treas. Phones: Randolph 6008, Auto. 42-343 WINNETKA Phone 605 W.

GROCERIES AND PROVISIONS

Aikin Leonard J 2002 Maple av tels 511-531
Anderson Johanna M 1319 Emerson tel 2478
Bennett Oscar 1936 Jackson av
Brown W C & Son 1113 Washington
Buck Ulessies G 539 Chicago av tel 1751
Butler L H 1945 Maple av tels 2440-2441
Byrd & Son 1103 Clark
Bystedt D 701 Oakton
Dorefund Walter 1916 Jackson av
Fehr Frank 1404 Grenleaf
Galitz Mary Mrs 1228 Washington tel 638
Geimer M 501 Sherman av tel 2438
Gerdl S P 922 Davis tel 1917
GIESE HENRY B 1526 Greenleaf tel 3701
Girdl S P 1908 Central tel 3750
Guretz Henry C 2522 Thayer and 2701 Central
Haas Philip 706 Greenleaf ave tel 682
HENNING FRED J 2158 Railroad av tel 1549
Hersack Wm H 1424 Lake tel 4061
HOFFMAN JAMES 714 Main tels 383-384
Kelly Michael J 1801 Lyons tel 1375
Krause Gustav 1729 Lyons
Linster Chas 1000 Foster tel 4559
McENERY D F 836 Custer av tel 1088 (orders called for and delivered)
Magnuson Carl G r 1518 Wesley av

CHICAGO OFFICE 164 N. Michigan Ave. *Established 1854* HYDE PARK OFFICE 1522 East 53rd Street
C. H. Jordan & Co.
FUNERAL DIRECTORS
Telephone 449 EVANSTON 612 Davis Street, Evanston, Ill.

A. S. ADAMS, Pres. and Mgr. Phone Evanston 2894
Electric Commercial Co.
Modern Illuminating Fixtures Designed and Constructed.

A. SEAMAN, Sec'y and Treas.
Electrical Constructors and Engineers
"The House of Service and Quality"
804 Davis St., Star Theatre Bldg., Evanston, Ill.
Specialists in Maintenance and Repairs

3 Phones: 337, 338 and 339

Daniel's Pharmacy

"The Penslar Store"

If you are too far away Telephone and we will deliver your orders Prescriptions called for and delivered. Sub-postal Station No. 2

MAPLE AVENUE AND FOSTER STREET

MOCHON'S "The Quality Store" 616 Davis tels 2751-2752 and 2753
Moehring John O 1936 Maple av
National Tea Co 817 Davis
Nelson John 1806 Church tel 2683
Newrochi Andrew 1213 Ashland av tel 4543
Nelles F J 1943 Central tel 2676 Wilmette tel 71
O'CONNELL W J 926 Davis 3 tels 2188
Quay James R 614 Linden av
Randlev P & Co 802 Dempster tels 62 and 63
Randlev & Son 1982 Central tels 4567-4568
RHODIN BROS 511-513 Main tels 469-470 and 821 Noyes tel 1221
Ricks Minnie Mrs 1114 Emerson
ROSENBERG'S DEPARTMENT STORE 818 to 824 Davis tel 2400 Private Exch Wilmette tel 1100 (see adv bottom lines)
Russell William H 1327 Greenleaf tel 946
SCHEIBE G C 601 Dempster tel 2525 (see adv front cover)
Streiff Adolph 704 Main
Suhr Henry 604 Davis tels 924-5
Svedlund W P 701 Main tel 3800
TAYLOR GEORGE 530 Davis tel 2300
VAN DEUSEN A S 620 Davis tels 2414-2415-2416
WESTREICHER JOHN (incorp) 905-07 Chicago av tel 2700 (see adv back cover)
Winter Geo B 807 Davis

Painting *Decorating*

Cabinet Work, Furniture Repairing, Upholstering, Draperies

C. D. MACPHERSON

1570 Sherman Avenue EVANSTON

Telephone 250 Estimates and sketches furnished

FENCING WIRE WOOD IRON

FARM, FIELD AND POULTRY FENCING. Send for 40-page catalogue. See our new line of fencing for front and back yards

Concrete Posts Last a Lifetime To use wood posts for any kind of fencing means you have not investigated the low cost of our Concrete Posts. All sizes and kinds.

Federal Combination Fence Co.

8 S. Dearborn St. Hartford Bldg. Chicago, Ill.

Phones—Randolph 2944; Central 4016

GALVANIZED IRON CORNICES, TIN, COPPER AND SHEET IRON WORK AT
CHARLES E. ARNOLD
Phone 266 *823 DAVIS ST., EVANSTON, ILL.*

J. L. HEBBLETHWAITE
1610 MAPLE AVE. EVANSTON
PHONE 130 CALLS MADE DAY OR NIGHT
Undertaker, Embalmer and Funeral Director
AUTO AMBULANCE

Winter L A 1948 W Railroad av tel 1054
WORKERS' CO-MERCANTILE CO (Co-Operative Grocery) 805 Dempster tel 896
Wozniak Stanislaus 1046 Florence av tel 524

GROCERS
(Wholesale)

FRANKLIN C G CO THE 1224 to 1230 Emerson tels 2625

HABERDASHER

KARGER'S CLOTHES SHOP 812 Davis tel 724

HAIR

TRADERS BUILDING MATERIAL CO 119-133 Chicago av tels 142 Chgo office and yard 7625 N Clark tel Rogers Park 932 (see insert)

HAIR AND STUCCO

APFS H A COAL AND BUILDING MATERIAL CO 1914 Central tel 1341 (see adv insert)
EVANSTON BUILDING MATERIAL CO yards and office Simpson & C N W tracks tel 3098 (see adv side lines)

HAIR DRESSING

Andersen Institute 620 Davis
Beake's Hair Dressing Parlor 1707 Sherman av
Macnair J Bennett 600 Davis
The Comfort Shop 1616 Sherman av

30 COMPLETE DEPARTMENTS
THE STORE THAT SELLS EVERYTHING
Rosenberg's
EVANSTON

TELEPHONE 285

MASON & SMART

1580 SHERMAN AVENUE Evanston, Ill.

Real Estate, Bonds, Mortgages

HAND MADE JEWELRY AND METAL WORK

THE TRE-O SHOP Clara C Flinn 1570 Sherman av tel 250

HARD COAL

APPS H A COAL AND BUILDING MATERIAL CO 1914 Central tel 1341 (see adv insert)

BONUS THOMPSON

HARDWARE

General Repairing

Stoves and Furnaces Repaired Parts Furnished
Tin and Metal Work

Phone 3059 1910 W. Railroad Ave., Evanston

HARDWARE

ARNOLD CHAS E 823 Davis tel 266 (see top lines)
CONNOR THOMAS E 605 Davis
Lemoi Peter A 1006 Davis tel 379
Moore A H 917 Chicago av tel 662
NORTH SHORE HARDWARE CO 618 Davis tel 11 (see adv street dy)
RAKE WM V 1945 Central tels 227 Wilmette 71 (see adv side lines)
Rioux L J 1240 Chicago av

JOHN VICTOR LEE
DRUGGIST

Toilet Articles, Druggists' Sundries, Cigars, Prescriptions Carefully Compounded Day and Night

THREE PHONES { FIVE-SIX-SEVEN / FIVE-SIX-EIGHT / FIVE-SIX-NINE

N. E. Cor. Main and Chicago Ave.
EVANSTON

ORIGINAL CABINET CO.
MILL WORK AND FINE INTERIOR FINISH
Telephone 107 721-25 CUSTER AVENUE, EVANSTON

PORTER'S TREES AND SHRUBS
Evanston Nursery
Emerson St.
1-4 Mile West of Canal
Tel. Evanston 997
LANDSCAPE GARDENING

ROSENBERG'S DEPARTMENT STORE 818 to 824 Davis tel 2400 Private Exch Wilmette tel 1100 (see adv botom lines)

The Chicago
Furniture and Hardware Store
N. SIEGEL, Prop.
PAINTS, GLASS AND HOUSE FURNISHING GOODS A SPECIALTY
1501 Greenleaf Street
Cor. Ashland Ave.
Evanston, Ill.

THE CHICAGO FURNITURE AND HARDWARE STORE N Siegel propr 1501 Greenleaf cor Ashland av (see adv)

THOMPSON BONUS 1910 W Railroad av tel 3059 (see adv)

HARDWARE AND CUTLERY

ARNOLD CHAS E 823 Davis tel 266 (see adv top lines)

NORTH SHORE HARDWARE CO 618 Davis tel 11 (see adv street dy)

THOMPSON BONUS 1910 W Railroad av tel 3059 (see adv)

HARDWARE AND TOOLS

ARNOLD CHAS E 823 Davis tel 266 (see adv top lines)

Meyer & Co. Call on them for Coffee Cakes of all kinds, Pies, etc.
1618 SHERMAN AVENUE TELEPHONE 71 EVANSTON

We Carry All Victor Records
WILLARD E. ERICSON, Inc.
VICTOR VICTROLAS
603 Davis St. Phone 4523 Evanston
Prompt Delivery Service to all North Shore Towns

One of our Safety Deposit Boxes gives you complete protection for your Valuables. Rates on request.

Evanston Trust and Savings Bank

PHONE 89 EVANSTON **915 CHICAGO AVE.**

HARDWOOD FINISHING

ZETTERHOLM N 1516 Greenleaf tel 1526

HARNESS MAKERS

Leeden A M Church tel 2781
Miller Peter 1568 Sherman av

HATS AND CAPS

KARGER'S CLOTHES SHOP 812 Davis tel 724
ROSENBERG'S DEPARTMENT STORE 818 to 824 Davis tel 2400 Private Exch Wilmette tel 1100 (see adv bottom lines)

HAY AND GRAIN

CURRIER G B 709 to 715 Chicago av tel 2646 (see adv side lines)

HAY, GRAIN AND FEED

CONSUMERS COMPANY 1015 Church tel 4500 Wilmette 1300 Glencoe 75 Niles Center 3
SCHUMER M 834 Custer tel 192 (see adv)

HAY AND STRAW

SCHUMER M 834 Custer av tel 192 (see adv)

HORSESHOERS

Boller F J 915 Chicago av
Bowdish J B 1711 Maple av tel 453
Burke J P rear 1569 Sherman av
Hayes C M 821 Postoffiffice pl
Pattullo Geo W 1717 Maple av tel 3477-L

EVANSTON FIREPROOF WAREHOUSE
STORAGE, MOVING, PACKING, SHIPPING
Non-Fireproof Storage and Main Office 1621 Benson Avenue Phone 91
Fireproof Storage 1839-43 E. Railroad Avenue Phone 92

DAVID N. OLSON
Funeral Director and Embalmer

906 CHICAGO AVE. **Phone 600** **EVANSTON**
Ambulance Service. Calls answered day and night.

The operations of this bank are under the eye and inspection of the United States Government, which makes it an absolutely safe place to deposit your money

Capital and Surplus $250,000.00

CITY NATIONAL BANK

HOSPITALS

EVANSTON HOSPITAL ASSOCIATION 2650 Ridge av tel 2544 Private Exch all dept Miss Mary Harris secy Miss Alice K Ruggles supt

Grove House for Convalescents Miss E D Miller supt 1729 Livingston tel 1234

St Francis Hospital 355 Ridge av tel 544

HOTELS

AVENUE HOUSE THE Norman J Ross propr Chicago av and Davis tel 1110 Private Exch (see adv bottom lines)

GREENWOOD INN Mrs A E Adams propr Hinman av and Greenwood av tel 1160

Hotel Monnett 1633 Chicago av

HOT WATER HEATING CONTRACTORS

ARNOLD CHAS E 823 Davis tel 266 (see adv top lines)

NORTHWESTERN HEATING AND PLUMBING CO rear 1574 Sherman av (Index bldg) tel 2693 res tel 3017 (see adv side lines

RAKE WM V 1945 Central tels 227 Wilmette 71 (see adv side lines)

SCHMEISSER CONRAD 1709-11 Sherman av tel 455 (see adv)

WALLACE CHARLES S 1621 Orrington av tel 270 (see adv)

Store Phone Evanston 98 **Residence Phone 2903**

Western Casket & Undertaking Co.

New North Shore Undertaking Parlors are located at 1007 Davis St., Evanston, under the management of Wm. H. Scott, who for the last eight years has been with J. L. Hebblethwaite of Evanston. Automobile service furnished.

R. WILLIAMSON & CO. Washington and Jefferson Sts. CHICAGO, ILL. MANUFACTURERS

BEFORE SELECTING LIGHTING FIXTURES, SEE US.

M. Foley Company
Mason, Cement and Street Paving Contractors
716 Main Street, Evanston. Phone 175. Yard Phones, 4373-3866

HOUSE DRAINAGE

NORTHWESTERN HEATING AND PLUMBING CO rear 1574 Sherman av (Index bldg) tel 2693 res tel 3017 (see adv side lines)

SCHMEISSER CONRAD 1709-11 Sherman av tel 455 (see adv)

WALLACE CHARLES S 1621 Orrington av tel 270

HOUSE FURNISHING GOODS

ARNOLD CHAS E 823 Davis tel 266 (see adv top lines)

NORTH SHORE HARDWARE CO 618 Davis tel 11 (see adv stret dy)

ROSENBERG'S DEPARTMENT STORE 818 to 824 Davis tel 2400 Private Exch Wilmette tel 1100 (see adv bottom lines)

THE CHICAGO FURNITURE AND HARDWARE STORE N Siegel propr 1501 Greenleaf cor Ashland av (see adv)

HOUSE MOVER AND RAISER

FOSTER EDWARD J 2236 Ridge av tel 2889 (see adv)

HOUSE MOVING AND MASON CONTRACTOR

FOSTER EDWARD J 2236 Ridge av tel 2889 (see adv)

HYDRATED LIME

TRADERS' BUILDING MATERIAL CO 119-133 Chicgo av tel 142 Chicago office and yard 7625 N Clark tel Rogers Park 932 (see adv insert)

John A. Shellberg Decorating Co.
Exterior and Interior Painting. Paperhanging, Tinting, Wall Papers, Grass Cloth.—PAINTING CONTRACTORS—Estimates Furnished.
Phone 3731. 828 Custer Ave., Evanston, Ill. Residence 811 OAKTON ST.

John C. Schuett Office, 1620 SHERMAN AVE. EVANSTON -:- ILLINOIS
FIRST MORTGAGES FOR SALE
REAL ESTATE BOUGHT, SOLD AND MANAGED
Phone Connections

CHICAGO OFFICE
164 N. Michigan Ave.

Established 1854

HYDE PARK OFFICE
1522 East 53rd Street

C. H. Jordan & Co.

FUNERAL DIRECTORS

Telephone 449
EVANSTON

612 Davis Street, Evanston, Ill.

HYDROX PRODUCTS

CONSUMERS COMPANY 1015 Church tels 4500 Wilmette 1300 Glencoe 75 Niles Center 3

ICE

(Artificial and Natural)

CONSUMERS COMPANY 1015 Church tels 4500 Wilmette 1300 Glencoe 75 Niles Center 3

ICE CREAM

(Manufacturer)

ERICSSON JOHN 2003 Maple av tel 1974 (see adv)
Consumers Company 1015 Church tel 4500

ICE CREAM

(Wholesale and Retail)

BIAGI CHAS 602-604 Dempster tel 1506
PIERI JULIUS 1004 Davis tel 4617

ICE CREAM PARLORS

MASCOLINO N 1635 Benson av
PIERI JULIUS 1004 Davis tel 4617
THE WESTERN ICE CREAM PARLOR Julius Pieri propr 1004 Davis tel 4617

ICE DEALERS

POWERS W H ICE CO W H powers mngr 1932 Ridge av tels 6-7

GEORGE B. CURRIER Pillsbury's Best **FLOUR** Gold Medal and Ceresota

Grain, Feed, Hay and Straw. Rolled Feed a Specialty.

709-11-13-15 Chicago Ave. TELEPHONE 2646 EVANSTON, ILL.

Sparkling White Rock Water

AND WHITE ROCK GINGER ALE

THE BEST ON EARTH

HINCKLEY & SCHMITT, Inc., DISTRIBUTORS

Telephone 980 Evanston Branch 1919 Asbury Ave

Our Work is Done UP to a Standard, not DOWN to a Price

THE CAMERA SHOP

PHONE 1075

614 Davis St., Evanston, Ill.

IMPERIAL WHITE CEMENT

TRADERS' BUILDING MATERIAL CO 119-133 Chicago av tel 142 Chicago office and yard 7625 N Clark tel Rogers Park 932 (see adv insert)

IMPERIAL CEMENT

TRADER'S BUILDING MATERIAL CO 119-133 Chicago av tel 142 Chicago office and yard 7625 N Clark tel Rogers Park 932 (see adv insert)

INFANT'S AND CHILDREN'S SHOP
Outfitters Exclusively)

THE CHILDREN'S SHOP Winifred Chapman propr 613 Davis tel 4127

INSECT EXTERMINATERS

INTERNATIONAL EXTERMINATING CO (not incorp) H Bell propr 1221 Wells tel Superior 1336 (see adv)

INSURANCE AGENTS

CRAIN GEORGE H 845 Chicago av tel 637 (see adv)

ELLIOT FRANK M Chicago office 1146 Otis bldg 10 S La Salle tel Franlin 108 (see adv)

HAHN JOHN F 1572 Sherman av tel 2382

McCALLUM & CLARK 1615 Sherman av tel 2816 (see adv)

McKINNIE BROS 531 Main tel 539 (see adv)

MASON & SMART 1580 Sherman av tel 285 (see adv top lines)

HALLMAN & FRIEDRICHS

PAINTING AND DECORATING CONTRACTORS.
Fine Interior Work our specialty. Estimates furnished.

Phone 4709
520 Dempster Street

Phone 2208
Residence: 931 Wesley Ave., Evanston

Evanston Building Material Co.

SUPPLIES, TEAMING, Etc.

Phone 3098. Yards and Office: Simpson St. and C. & N.W. Tks.

PACKING
MOVING
SHIPPING

STORAGE

CHAIRS AND
TABLES FOR
RENT

IREDALE FIREPROOF WAREHOUSE

Phone 955 Evanston, Ill. 1721-23 Benson Ave.

PRINDLE & CO 923 Davis tel 419 (see adv)
SCHATZ WM J 636 Davis tel 2267
SCHUETT JOHN C 1620 Sherman av tel (see adv bottom lines)
Vining E T 6 Rood bldg
WIGHTMAN CHARLES A 1564 Sherman av tel 203 (see adv front cover)
WORK J W THE AGENCY 1575 Sherman av tels 548-549

INSURANCE COMPANIES
Bonded)

ILLINOIS SURETY CO McCallum & Clark agts 1615 Sherman av tel 2816 (see adv)

INSURANCE COMPANIES
(Employers Liability)

THE EMPLOYERS LIABILITY ASSURANCE CORP OF LONDON LIMITED John C Schuett agt 1620 Sherman av tel connection (see adv bottom lines)

INSURANCE COMPANIES
(Fire)

AETNA INSURANCE CO Mason & Smart agts 1580 Sherman av tel 285 (see adv top lines)
AETNA THE INS CO OF HARTFORD John C Schuett agt 1620 Sherman av tel connections (see adv bottom lines)

The Evanston Decorating Co., Inc.
Fine Interior Work. Exterior Painting. Wall Papers. Grass Cloths, Etc. Paints, Oils, Glass, Etc. Tel. 181 1576 Maple Ave., EVANSTON

If You Feel Like Eating,
AND DON'T KNOW WHERE TO GO,
JUST TRY THE
AVENUE HOUSE
Everything Neat and Attractive
Tel. 1110 Chicago Ave. and Davis St.

PHONE EVANSTON 955

STORAGE

PACKING MOVING SHIPPING

CHAIRS AND TABLES FOR RENT

IREDALE FIREPROOF WAREHOUSE, 1721-1723 Benson Avenue, EVANSTON, ILL.

ATLAS ASSURANCE CO Mason & Smart agts 1580 Sherman av tel 285 (see adv top lines)

CALEDONIAN INS CO McCallum & Clark agts 1615 Sherman av tel 2816 (see adv)

CITIZENS OF ST LOUIS MO John C Schuett agt 1620 Sherman av tel connections (see adv bottom lines)

CONNECTICUT FIRE INS CO Mason & Smart agts 1580 Sherman av tel 285 (see adv top lines)

FIDELITY-PHENIX INS CO OF N Y Geo H Crain agt 845 Chicago av tel 637 (see adv

FIDELITY-PHENIX OF N Y John C Schuett agt 1620 Sherman av tel connections (see adv bottom lines)

FIRE ASSN OF PHIL Mason & Smart agts 1580 Sherman av tel 285 (see adv top lines)

GLENS FALLS INSURANCE CO Mason & Smart agts 1580 Sherman av tel 285 (see adv top lines)

GLOBE INDEMNITY CO Mason & Smart agts 1580 Sherman av tel 285 (see adv top lines)

HARTFORD OF HARTFORD Geo H Crain agt 845 Chicago av tel 637 (see adv)

INSURANCE CO OF NORTH AMERICA John C Schuett agt 1620 Sherman av tel connections (see adv bottom lines)

LIVERPOOL & LONDON & GLOBE INS CO Mason & Smart agts 1580 Sherman av tel 285 (see adv top lines)

Northwestern Heating and Plumbing Company PHONES 2693 & 3017

(REAR OF) 1574 Sherman Ave.

INDEX BUILDING

Elmer W. Fox, Manager
C. S. Wallace, President. Conrad Schmeisser, Secretary.
E. Major, Vice-President. Geo. A. Kearney, Treasurer.

SEEDS, FLOWERING BULBS AND HARDY PLANTS

CUT FLOWERS AND FLORAL DESIGNS

LOUISE C. KADLEC

Phone 2050 820 Church Street Evanston, Ill.

Nursery 2 miles west on Church Street, Phone 1674

ENCOURAGE HOME INDUSTRY BY EATING
P. & M. R. Putnam HOME BREAD
Made and Baked in Evanston in one of the most Sanitary and best equipped bakeries in the Country. Pure, Sweet and Clean. Ask Your Dealer.
EVANSTON'S MODEL BAKERY
C. H. PUTNAM, Prop. Phone 4020 537-39 CUSTER AVE.

OHIO FARMERS INS CO McCallum & Clark agts 1615 Sherman av tel 2816 (see adv)

ORIENT OF HARTFORD Geo H Crain agt 845 Chicago av tel 637 (see adv)

PHILADELPHIA UNDERWRITERS OF PHIL Mason & Smart agts 1580 Sherman av tel 285 (see adv top lines)

PROVIDENCE UNDERWRITERS INS CO McCallum & Clark agts 1615 Sherman av tel 2816 (see adv)

ROYAL EXCHANGE ASSURANCE CO McCallum & Clark agts 1615 Sherman av tel 2816 (see adv)

SCOTTISH UNION & NATIONAL INS CO Mason & Smart agts 1580 Sherman av tel 285 (see adv top lines)

SUN INS CO OF ENGLAND Geo H Crain agt 845 Chicago av tel 637 (see adv)

SUN INS OFICE OF LONDON Mason & Smart agts 1580 Sherman av tel 285 (see adv top lines)

THE HOME OF N Y John C Schuett agt 1620 Sherman tel conections (see adv bottom lines)

INSURANCE COMPANIES
(Life)

Bankers Life Ins Co C L Ryder agt 1572 Sherman av

Illinois Life Ins Co Dr E E Faulkner mngr Rood bldg tel 1713

Met Life Ins Co 620 Davis

PRUDENTIAL LIFE INS CO B F Bruder supt 1516 Sherman av tel 675

Northwestern Training School for Nurses
NURSES' REGISTRY. Male and Female Nurses furnished day or night, city or country.
Call or phone Evanston 2818. 2237 Sherman Ave., Evanston, Ill.

If It's Drugs or Druggist Sundries
You Will Find It at
Colwell's University Drug Stores
601-601½ Davis Street Phones 24 and 23 EVANSTON, ILLINOIS 821 Noyes Street Phone 730

The
Evanston Art and Stationery Store
JOHN A. SMITH, Proprietor
ORIGINAL OIL AND WATER COLOR PAINTINGS. CARVED FRAMES. ARTISTIC PICTURE FRAMING. REGILDING.
715 Church St., Evanston, Ill. Tel. 2706

INSURANCE COMPANIES
(Life, Accident and Liability)

TRAVELERS INS CO OF HARTFORD THE John C Schuett agt 1620 Sherman av tel connections (see adv bottom lines)

INSURANCE COMPANIES
(Plate Glass)

FIDELITY & CASUALTY John C Schuett agt 1620 Sherman av tel connections (see adv bottom lines)

INTERIOR DECORATORS

BURDEN STEPHEN F 721 Washington tel 1947 (see adv)

EVANSTON DECORATING CO THE 1576 Maple av tel 181 (see adv side lines)

MACPHERSON C D 1570 Sherman av tel 250 (see adv bottom lines)

SCHULTZ LOUIS 2011 Pratt ct tel 1493 (see adv)

SHELLBERG JOHN A DECORATING CO 828 Custer av tel 3731 res 811 Oakton (see adv side lines)

INTERIOR FINISH

BARTELMANN R W CO 1849 E Railroad av tel 1875 (see adv front cover)

BUILDERS' LUMBER CO Sherman av north of Main tel 414 (see adv insert)

EVANSTON LUMBER CO 2738 W Railroad av tel 4536 (see adv edges)

Evanston Pantitorium
Telephone 619 1619 Sherman Ave., Evanston
Cleaning, Dyeing and Repairing

THE MEMORY OF QUALITY lasts long after price has been forgotton. Is not that so in regard to your Collars? They are treated with skill and care at . . . . . .
Nelson Brothers Laundry Co.
EVANSTON AND WILMETTE
TELEPHONES 422 and 489 TELEPHONE 2

CASH PAID FOR SECOND-HAND SCHOOL BOOKS AT

CHANDLER'S

630-632 Davis St. Evanston

HINES EDWARD LUMBER CO Maple av and Church tel 42 private exch all depts (see adv back bone)

MEARS-SLAYTON LUMBER CO 105 to 133 Chicago av tel 3950 and 3951 (see adv back cover)

ORIGINAL CABINET CO (incorp) 721 to 725 Custer av tel 107 (see adv side lines)

WEISE BROTHERS 1124-1132 Dodge av tel 697 (see adv front edge)

INVESTMENT BROKER

WIGHTMAN CHARLES A 1564 Sherman av tel 203 (see adv front cover)

INVESTMENTS

McCALLUM & CLARK 1615 Sherman av tel 2816 (see adv)

McKINNIE BROS 531 Main tel 539 (see adv)

MASON & SMART 1580 Sherman av tel 285 (see top lines)

IRON PIPE
(Wrought Iron)

Mark Mnfrs Co Dempster & Dodge av

JEWELERS

RODELIUS AUGUST 827 Davis tel 2635 (see adv top lines)

JUSTICES OF THE PEACE

BARTLETT HARRY M 1119 Ayars pl tel 2166

Large Assortment of House Plants ALWAYS ON HAND

Telephone 2656 — 602 Davis Street

M. Weiland Florist

North Shore Gas Company

Sells Gas for Light, Heat and Power

OFFICES IN

Winnetka and Highland Park, Illinois

Don't worry about your clothes, buy them of . . . **Joseph F. Piersen** And you will know They are right

We have built up one of the largest Tailoring businesses on the North Shore by building GOOD CLOTHES

619 DAVIS ST. Telephone 287 EVANSTON

BOYER J F 634 Davis tel 479 res 1421 Sherman av tel 848

DAVIDSON I KARL Main and Chicago av res 527 Kedzie tel 2733 Chicago office 934 Chicago Stock Exch bldg tels Franklin 900 Auto 34631

HARRISON SAMUEL 1563 Sherman av

NORKETT W G C & N W depot tel 909

SCHATZ WM J 636 Davis tel 2267

KEEN CEMENT

TRADERS' BUILDING MATERIAL CO 119-133 Chicago av tel 142 Chicago office and yard 7625 N Clark tel Rogers Park 932 (see adv insert)

KEYS MADE TO ORDER

CHANDLER H E & CO 630-632 Davis tels 122 and 123 (see adv top lines)

SUMMERS HENRY D 1212 Sherman av tel 237 (see adv)

KODAKS AND CAMERAS

ERICSON WILLARD E (incorp) 603 Davis tel 4523 (see adv bottom lines)

KODAKS AND SUPPLIES

CAMERA SHOP THE Will E. Horton 614 Davis tel 1075 (see adv top lines)

CHANDLER H E & CO 630-632 Davis tels 122 and 123 (see adv top lines)

WILLIAM V. RAKE

Hardware, Tinware and House Furnishing Goods, Stoves, Ranges and Furnaces

GENERAL REPAIR WORK
Phones 227 and Wilmette 71

1945 Central Street

Tobias Millinery and Furs
EVANSTON, ILLINOIS

Surveyors GREELEY-HOWARD CO.
SUITE, 1016 City Hall Square Building
139 No. Clark St. CHICAGO
Forty Years' Experience in North Shore Surveying
M. L. GREELEY, Vice-Pres. and Treas. Phones: Randolph 6008, Auto. 42-343 WINNETKA Phone 605 W.

LADIES AND GENTS FURNISHING GOODS

ROSENBERG'S DEPARTMENT STORE 818 to 824 Davis tel 2400 Private Exch Wilmette tel 1100 (see adv bottom lines)

LADIES OUTFITTERS
(Complete)

ROSENBERG'S DEPARTMENT STORE 818 to 824 Davis tel 2400 Private Exch Wilmette tel 1100 (see adv bottom lines)

LADIES READY TO WEAR GOODS

ROYAL DRY GOODS STORE Miss E M Koob propr 712 Main

LADIES READY TO WEAR GOODS AND SHOES

COHEN JACKSON J 1557 Sherman av tel 301

LADIES TAILORS

Bernstein John 1907 Central
DURCHSLAG H 800 Main tel 2990 (see adv)
HAUGSNES E 1334 Sherman av tel 4613
KUTOK MORRIS 1650 Maple av tel 1600
Lieberman H 520 Davis tel 1867
METZ F 728 Main tel 4687 (see adv street dy)
Bernstein John 1907 Central
MIHLD IVAR 605 Davis tel 1588
Nakutin H 808 Dempster
ROPINSKI H A high grade ladies tailor importer and habit maker cleaning and remodeling 1137 Wilson av tel Ravenswood 4399 Chgo

Evanston's Leading Furrier. You Can Store Your Furs and They Are Insured Also.
WE CLEAN AND REPAIR FURS AT **GEORGE BELCK,**
Telephone 1390. 1520 Sherman Avenue

A. S. ADAMS, Pres. and Mgr. **Electric Commercial Co.** Phone Evanston 2894
Modern Illuminating Fixtures Designed and Constructed.
A. SEAMAN, Sec'y and Treas. **Electrical Constructors and Engineers**
"The House of Service and Quality"
804 Davis St., Star Theatre Bldg., Evanston, Ill.
Specialists in Maintenance and Repairs

The operation of this Bank is under the supervision of the state, which makes it an absolutely safe place to deposit your money

Evanston Trust and Savings Bank

Phone 89 Evanston **915 Chicago Ave.**

ROYAL LADIES TAILORS THE S Volk & L Pais proprs 603 Dempster and 1321 Emerson tels 1128-4274 (see adv street dy)

Samuelson J 668 Dempster

LALLY COLUMNS

TRADERS' BUILDING MATERIAL CO 119-133 Chicago av tel 142 Chicago office and yard 7625 N Clark tel Rogers Park 932 (see adv insert)

LANDSCAPE ARCHITECTS

GLOEDE RICHARD F 1405-1407 Central tel 404

PERENNIAL GARDEN THE John Freeman propr 818 Noyes tel 1106 (see adv)

LANDSCAPE GARDENING

EVANSTON NURSERY Porter & Son Emerson ¼ w of Canal tel 997 (see adv top lines)

HEINZ JACOB Church w of Canal tel 759

LATHS

BUILDERS' LUMBER CO Sherman av north of Main tel 414 (see adv insert)

EVANSTON BUILDING MATERIAL CO yards and office Simpson & C & N W tracks tel 3098 (see adv side lines

LATH NAILS

TRADERS' BUILDING MATERIAL CO 119-133 Chicago av tel 142 Chicago office and yard 7625 N Clark tel Rogers Park 932 (see adv insert)

C. D. MACPHERSON

1570 Sherman Avenue **Evanston**

Telephone 250

INTERIOR DECORATING AND FURNISHING

Wall Papers, Fabrics, Rugs, Furniture, Draperies, Antique Furniture

FENCING WIRE-WOOD-IRON

Concrete Posts Last a Lifetime To use wood posts for any kind of fencing means you have not investigated the low cost of our Concrete Posts. All sizes and kinds.

Federal Combination Fence Co.

8 S. Dearborn St. Hartford Bldg. Chicago, Ill.

Phones—Randolph 2944; Central 4016

FARM, FIELD AND POULTRY FENCING. Send for 40-page catalogue. See our new line of fencing for front and back yards

Builders Hardware
House Furnishing Goods Tin and Granite Ware

CHARLES E. ARNOLD

823 Davis Street, Evanston, Ill. ***Phone 266***

LATH (WOOD AND METAL)

APPS H A COAL AND BUILDING MATERIAL CO 1914 Central tel 1341 (see adv insert)

John Ortlund & Son, Props.

Our Prices are right. Our Service is prompt. We lead them all for fine work.

700 Washington St., Evanston Telephone 2797

Branch: 621 W. Railroad Ave., Wilmette Telephone Wilmette 145

LAUNDRIES

Ellenco Wet Wash Laundry 832 Custer av

EVANSTON LAUNDRY H I Pettis mngr 1012 Davis tel 112

FRENCH LAUNDRY 1236-38 Sherman av tels 2777 Wilmette 571 (see adv)

Lee Jim 1620 Orrington av

Moy Charles 1626 Orrington av

NELSON BROS LAUNDRY CO 1012 Davis tels 422-489 Wilmette tel 2 (see adv side lines)

ORTLUND JOHN B & SON proprs Laundry 700 Washington tel 2797 (see adv)

FOR WHATEVER YOU NEED TRY
THE STORE THAT SELLS EVERYTHING

Phone Evanston 2400

Rosenberg's
EVANSTON

Phone Wilmette 1100

Undertaker, Embalmer and Funeral Director

J. L. HEBBLETHWAITE
1610 MAPLE AVE.
PHONE 130 EVANSTON
CALLS MADE DAY OR NIGHT

AUTO AMBULANCE

TELEPHONE 285

MASON & SMART

1580 SHERMAN AVENUE Evanston, Ill.

Real Estate, Bonds, Mortgages

PERFECTION HAND LAUNDRY THE M L Rohrer propr 1717 Darrow av tel 1150

QUALITY LAUNDRY CO THE Operating Mutual Laundry A L Huston mngr 1508-10 Sherman av

Tapper David 1029 Chicago av

WASHINGTON LAUNDRY John B Ortlund & Son proprs 700 Washington tel 2707 (see adv)

Yong Charles 1246 Chicago av

LAWN MOWERS
(Sharpened and Repaired)

ANDERSON JOHN 1216 Sherman av tel 1136

LAWN SEEDS

KADLEC LOUISE C 820 Church tel 2050 (see adv bottom lines)

LAWYERS

DAVIDSON I KARL 934 Chicago Stock Exch bldg tels Franklin 900 Auto 34631 res 527 Kedzie tel 2733 Evanston

DICKINSON HENRY F 1511 First Natl Bank bldg tel 5446 res 1608 Ashland av tel 4493

EWEN WILLIAM R T JR (Brown & Ewen) 804 Tacoma bldg tels Main 3845-3846 Chgo res 1316 Judson av tel 1631

GAGE ASAHEL W 1311 Hartford bldg 8 S Dearborn tel Central 692 Chgo res Wilmette

GRIER JAMES P 1140 Otis bldg Chgo tel Franklin 4015

ORIGINAL CABINET CO.
Residence and Office Furniture Made to Order
Office and Factory, 721-25 Custer Ave. Phone 107. EVANSTON

JOHN VICTOR LEE
DRUGGIST
Toilet Articles, Druggists' Sundries, Cigars, Prescriptions Carefully Compounded Day and Night
THREE PHONES { FIVE-SIX-SEVEN / FIVE-SIX-EIGHT / FIVE-SIX-NINE
N. E. Cor. Main and Chicago Ave.
EVANSTON

PORTER'S TREES AND SHRUBS
LANDSCAPE GARDENING
Evanston Nursery
Emerson St.
1-4 Mile West of Canal
Tel. Evanston 997

GROVER FRANK R Ela-Grover & March 1335 127 N Dearborn tel Central 4109 res 1100 Hinman av tel 55

HARPHAM EDWIN L 1506 105 Monroe Chgo res 931 Maple av tel 424

HARTRAY WILLIAM C 315 179 W Washington tel 1347 Main res 1430 Chicago av tel 1332

HIBBEN JAMES 702 167 W Washington Chgo res 906 Judson av tel 1253

HUFF THOMAS D 30 N La Salle Chgo res 624 Noyes tel 2927

HUMPHREY WIRT E Ashland blk 155 N Clark tel Wabash 2616 res 2146 Orrington av tel 828

HURD HARRY BOYD (Pam & Hurd) Rookery bldg tel Wabash 1094 res 932 Edgemere ct tel 4325

JONES NATHANIEL M 1201 112 W Adams tel Central 2338 Chgo res 1639 Hinman av tel 1176

McCULLOCH CATHERINE WAUGH (McCulloch & McCulloch) 1104 112 W Adams tel 2386 Central Chicago res 2236 Orrington av tel 1126

McCULLOCH FRANK H (McCulloch & McCulloch) 1104 112 W Adams tel Central 2386 Chgo res 2236 Orrington av tel 1126

MERRICK GEORGE P Chicago office 69 W Washington res 1322 Hinman av tel 246

MILLER GEORGE H Marquette bldg Chgo res 1707 Hinman av tel 318

NORKETT W G C & N W depot tel 909

Wholesale and Retail Bakers and Confectioners, Fancy Pastry and Cakes Made to Order for Weddings and Parties.
MEYER & CO. 1618 Sherman Ave. TELEPHONE 71 Evanston

We have the New Edison Diamond Disc Phonographs
Willard E. Ericson, Inc.
EDISON PHONOGRAPHS
Phone 4523
603 Davis Street
EVANSTON

3 Phones: 337, 338 and 339

Daniel's Pharmacy

"The Penslar Store"

Soda Fountain Open All the Year Around
Prescriptions Called For and Delivered

MAPLE AVE. AND FOSTER STREET

PAGE HUBERT E 1347 Marquette bldg tel Randolph 2491 Chgo res 725 Noyes tel 1419

PEARSONS H P Borland blk Chgo res 1816 Chicago av tel 1470

PENDLETON CARLETON H 1201 112 W Adams tel 2338 res 1735 Orrington av tel 4741

POPPENHUSEN CONRAD H 69 W Washington Chgo res 1111 Forest av tel 707

RYDEN OTTO G 614 Hartford bldg Chgo res 1010 Elmwood av tel 2467

SLADE JOHN C 1400 1st Natl Bank bldg tel Central 828 Chgo res 911 Forest av tel 214

SLATER R J 1202 Ashland blk Chgo res 1049 Michigan av tel 1233

STERRETT MALCOLM B 1027 N Y Life bldg tel Central 4870 Chgo also asst states' attorney res 2507 Hartzell tel 164

TOPLIFF SAMUEL 611 35 N Dearborn tel Central 1717 res 1318 Hinman av tel 2190

TURNOCK JAMES 35 N Dearborn tel Randolph 2919 Chgo res 815 Monroe tel 325

VOSE FREDERIC P 1343-4-5-5-6-7-8 Marquette bldg tel 2491 Chgo res 1131 Ridge av tel 979

WASHBURN W D 69 W Washington tel Randolph 4193 Chgo res 1014 Sheridan rd tel 4465

WILLIAMS JOHN C (Buell Abbey & Williams) 1608-1612 Tribune bldg tel 5758 Central Chgo res 1307 Chicago av tel 2140

EVANSTON FIREPROOF WAREHOUSE

Clean, Dry and Absolutely Fireproof Storage

Special Piano Room, Chairs and Tables for Rent, Special Rug Room, Moving, Packing, and Shipping

Non-Fireproof Storage and Main Office

1621 Benson Ave. Phone 91 Estimates Free

Fireproof Storage

1839-43 E. Railroad Ave. Phone 92

DAVID N. OLSON

Funeral Director and Embalmer

906 CHICAGO AVE. Phone 600 EVANSTON

Ambulance Service. Calls answered day and night.

One of our Safe-deposit boxes at $3.00 a year gives you complete protection for your valuable papers. It also gives you peace of mind.

CITY NATIONAL BANK

OFFICERS

Joseph F. Ward, President — William S. Mason, Vice-President
Charles N. Stevens, Cashier — Hurd Comstock, Asst. Cashier

LIBRARIES

EVANSTON PUBLIC LIBRARY cor Orrington av and Church

ORRINGTON LUNT LIBRARY University Campus

LIGHTING FIXTURES

WILLIAMSON R & CO Washington & Jefferson Chgo (see adv side lines)

LIME

TRADERS' BUILDING MATERIAL CO 119-133 Chicago av tel 142 Chicago office and yard 7625 N Clark tel Rogers Park 932 (see insert)

LIME (BULK AND PREPARED)

APPS H A COAL AND BUILDING MATERIAL CO 1914 Central tel 1341 (see adv insert)

LIME AND CEMENT

APPS H A COAL AND BUILDING MATERIAL CO 1914 Central tel 1341 (see adv insert)

EVANSTON BUILDING MATERIAL CO yards and office Simpson & C & N W tracks tel 3098 (see adv side lines)

LIME, CEMENT, PLASTER AND LATHS

CONSUMERS COMPANY 1015 Church tels 4500 Wilmette 1300 Glencoe 75 Niles eCnter 3

R. WILLIAMSON & CO. Washington and Jefferson Sts. CHICAGO, ILL.
Manufacturers of
LIGHTING FIXTURES OF EVERY STYLE OR PERIOD

Store Phone Evanston 98. Residence Phone Evanston 2903

Western Casket & Undertaking Co.

WM. H. SCOTT, Manager
Formerly with J. L. Hebblethwaite.

Our North Shore Store at Evanston carries a line of Caskets from the cheapest crepe casket to the richest mahogany. Therefore we are prepared to serve the laboring man and the rich man at a big saving to both. First-class service and courteous treatment guaranteed. Automobile service furnished.

M. Foley Company
Mason, Cement and Street Paving Contractors
716 Main Street, Evanston. Phone 175. Yard Phones, 4373-3866

LIVERY AND BOARDING STABLES

BUTLER HENRY 914 Davis tel 149

CHAPIN & NELSON 831-833 Chicago av tels 163 and 3736

Terry Chas 1569 Sherman av

LOANS

CRAIN GEORGE H 845 Chicago av tel 637 (see adv)

ELLIOT FRANK M Chicago office 1146 Otis bldg 10 S La Salle tel Franklin 108 (see adv)

McCALLUM & CLARK 1615 Sherman av tel 2816 (see adv)

McKINNIE BROS 531 Main tel 539 (see adv)

MASON & SMART 1580 Sherman av tel 285 (see adv top lines)

PRINDLE & CO 923 Davis tel 419 (see adv)

SCHUETT JOHN C 1620 Sherman av tel (see adv bottom lines)

WIGHTMAN CHARLES A 1564 Sherman av tel 203 (see adv front cover)

LOANS
(First Mortgage)

CRAIN GEORGE H 845 Chicago av tel 637 (see adv)

ELLIOT FRANK M Chgo office 1146 Otis bldg 10 S La Salle tel Franklin 108 (see adv)

McCALLUM & CLARK 1615 Sherman av tel 2816 (see adv)

McKINNIE BROS 531 Main tel 539 (see adv)

John C. Schuett Office 1620 Sherman Ave. EVANSTON - ILLINOIS
Dealer in Improved and Unimproved Farms
Sold or Exchanged in Illinois, Wisconsin, Iowa, Nebraska, Michigan, and North and South Dakota
PHONE CONNECTIONS

John A. Shellberg Decorating Co.
Exterior and Interior Painting. Paperhanging, Tinting, Wall Papers, Grass Cloth.—PAINTING CONTRACTORS—Estimates Furnished.
Phone 3731. 828 Custer Ave., Evanston, Ill. Residence 811 OAKTON ST.

CHICAGO OFFICE
164 N. Michigan Ave.

Established 1854

HYDE PARK OFFICE
1522 East 53rd Street

C. H. Jordan & Co.

FUNERAL DIRECTORS

Telephone 449
EVANSTON

612 Davis Street, Evanston, Ill.

MASON & SMART 1580 Sherman av tel 285 (see adv top lines)

PRINDLE & CO 923 Davis tel 419 (see adv)

SCHUETT JOHN C 1620 Sherman av tel connections (see adv bottom lines)

WIGHTMAN CHARLES A 1564 Sherman av tel 203 (see adv front cover)

LOCKSMITH AND BELL HANGERS

CHANDLER H E & CO 630-632 Davis tels 122-123 (see adv top lines)

SUMMERS HENRY D 1212 Sherman av tel 237 (see adv)

LUMBER LATHS AND SHINGLES

BARTELMANN R W CO 1849 E Railroad av tel 1875 (see adv front cover)

BUILDERS' LUMBER CO Sherman av north of Main tel 414 (see adv insert)

EVANSTON LUMBER CO 2738 W Railroad av tel 4536 (see adv edges)

HINES EDWARD LUMBER CO Maple av and Church tel 42 private exch to all depts (see adv back bone)

MEARS-SLAYTON LUMBER CO 105 to 133 Chicago av tels 3950-3951 (see adv back cover)

LUNCH ROOMS

MASON'S RESTAURANT AND LUNCH ROOM Wm T Mason prop 1617 Benson av tel 1986

GEORGE B. CURRIER Pillsbury's Best FLOUR Gold Medal and Ceresota

Grain, Feed, Hay and Straw. Rolled Feed a Specialty.

709-11-13-15 Chicago Ave. TELEPHONE 2646 EVANSTON, ILL.

HINGKLEY & SCHMITT, Inc.

Telephone Evanston 1980 1919 Asbury Ave.

Distributors of Waukesha Table Water

We do Developing, Printing, Enlarging and Copying.
We make Lantern Slides, Interior and Exterior
View Work, Flash Lights, Etc.

THE CAMERA SHOP

PHONE 1075

614 Davis St., Evanston, Ill.

MACHINE SHOP

National Biscuit Co Keeney & Custer

MANTEL BRICK

TRADERS' BUILDING MATERIAL CO 119-133 Chicago av tel 142 Chgo office and yard 7625 N Clark tel Rogers Park 932 (see adv insert)

MANTELS AND GRATES

DAWSON BROS factories 515 to 525 N Halsted and 733 to 737 W Ohio main office 523 N Halsted tel Monroe 569 Chicago (see adv)

MAPLE WOOD
(All lengths)

APPS H A COAL AND BUILDING MATERIAL CO 1914 Central tel 1341 (see adv insert)

MASON CONTRACTORS AND BUILDERS

Carlson A F 1310 Washington tel 1366
EKSTRAND OSCAR & CO 911 Simpson tel 2688
FOLEY M CO 716 Main tel 175 yds cor Livingston & W Railroad tel 4373 (see adv top lines)
FOSTER EDWARD J 2236 Ridge av tel 2880 (see adv)
Goebel Wm 1920 Wesley av
King Geo & Son 1028 Wesley av
Watts Fred W 837 Lincoln tel 4346
WIGGINTON JAMES 1320 Simpson tel 486 (see adv side lines)

HALLMAN & FRIEDRICHS

PAINTING AND DECORATING CONTRACTORS.
Fine Interior Work our specialty. Estimates furnished.

Phone 4709
520 Dempster Street

Phone 2208
Residence: 931 Wesley Ave., Evanston

James Wigginton

Phone 486. 1320 Simpson Street

CONTRACTOR FOR

MASON WORK
CONCRETE WORK
CEMENT WALKS
FLOORS & DRIVES
Sewers, Water Mains
House Drains, Etc.

AUGUST RODELIUS

The Reliable Jeweler at Evanston

827 Davis St. **Phone 2635** **Evanston**

The Evanston Decorating Co., Inc.

Fine Interior Work. Exterior Painting. Wall Papers. Grass Cloths, Etc. Paints, Oils, Glass, Etc. Tel. 181 1576 Maple Ave., EVANSTON

MASQUERADE COSTUMES
(For Rent)

EVANSTON PANTATORIUM 1619 Sherman av tel 619 (see adv bottom lines)

MATTRESSES
(Made and Renovated)

ERICKSON CHARLES J 1502 Sherman av tel 1964 (see adv)

MATTRESSES AND BOX SPRINGS
(To Order and Renovated)

SMITH A H & SON 1132 Sherman av tels 279 and 176 see adv)

MEATS
(Wholesale)

Armour & Co 917 Church

MEAT MARKETS

BUCK'S CASH MARKET G D Buck prop 806 Dempster tel 4211
COOK W H CO 913 Chicago av tels 280 and 281
Dart A J 610 Dempster
Evanston Packing Co 1565 Sherman av
Fiedler Edward A 711 Main
GALITZ & MAHON 815 Davis tel 2760
GEISE HENRY B 1526 Greenleaf tel 3701
HUBER R 702 Main tels 778-779 and 819 Noyes tel 2817
Krause John 1901 Central tel 4700

The Avenue House

offers every modern convenience and comfort to refined families and guests wishing to be away from the noise and dust of the city.

Noted for Cuisine Service and Courtesy

EVANSTON'S Leading Hotel

TELEPHONE 1110

Chicago Avenue and Davis Street

AUGUST RODELIUS

JEWELER---OPTICIAN

Repairing of complicated Watches and Clocks. Old Jewelry altered and made over like new at reasonable prices

827 Davis St. Phone 2635 Evanston

LORIMER R 519 Main tels 320-322

McENERY D F 836 Custer av tel 1088 (orders called for and delivered)

MOCHON'S 616 Davis tels 2751-2752 and 2753

Palace Cash Market 1559 Sherman av

Parnham Fred J 611 Dempster tel 238

ROSENBERG'S DEPARTMENT STORE 818 to 824 Davis tel 2400 private exch Wilmette tel 1100 (see adv bottom lines)

MERCHANT TAILORS

DURCHSLAG H 800 Main tel 2990 (see adv)

EVANSTON PANTATORIUM 1619 Sherman av tel 619 (see adv bottom lines)

HAUGSNES E 1334 Sherman av tel 4613

KUTOK MORRIS 1650 Maple av tel 1600

MORGAN JAMES E 1627 Orrington av tel 1514

Olsen Knute 824 Church tel 157

PIERSEN JOSEPH F 619 Davis tel 287

RITSCHDORFF MATH 846 Custer av tel 2734

ROYAL LADIES TAILORS THE S Volk & L Pais props 603 Dempster and 1321 Emerson tels 1128-4274 (see adv Street Dy)

WALTERS & ANDERSON 608 Davis tel 398

MESSENGER AND PARCEL DELIVERY

CHANDLER H E & CO 630-632 Davis tels 122 and 123 (see adv top lines)

SEEDS, FLOWERING BULBS AND HARDY PLANTS

CUT FLOWERS AND FLORAL DESIGNS

LOUISE C. KADLEC

Phone 2050 820 Church Street Evanston, Ill.

Nursery 2 miles west on Church Street, Phone 1674

Northwestern Heating and Plumbing Company PHONES 2693 & 3017

Elmer W. Fox, Manager
C. S. Wallace, President. Conrad Schmeisser, Secretary.
E. Major, Vice-President. Geo. A. Kearney, Treasurer.

(REAR OF) **1574 Sherman Ave.**

INDEX BUILDING

ENCOURAGE HOME INDUSTRY BY EATING

P. & M. R. Putnam HOME BREAD

Made and Baked in Evanston in one of the most Sanitary and best equipped bakeries in the Country. Pure, Sweet and Clean. Ask Your Dealer.

EVANSTON'S MODEL BAKERY

C. H. PUTNAM, Prop. Phone 4020 537-39 CUSTER AVE.

METAL LATHS

EVANSTON BUILDING MATERIAL CO yds and office Simpson & C N W tracks tel 3098 (see adv side lines)

TRADERS' BUILDING MATERIAL CO 119-133 Chicago av tel 142 Chgo office and yard 7625 N Clark tel Rogers Park 932 (see adv insert)

IF YOU KNEW

What makes the difference between pure milk and the other kind, you wouldn't hesitate about having

BORDEN'S

1012-1018 Church St. Evanston

Telephones

Evanston 274 Wilmette 1545

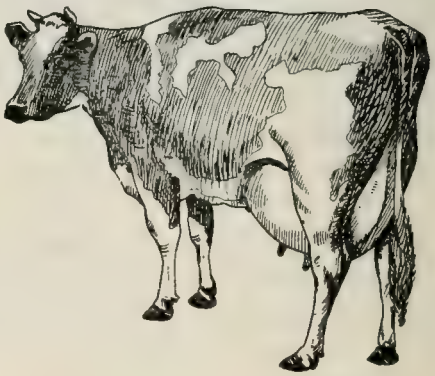

MILK DEPOTS

BORDEN'S CONDENSED MILK CO Frank Frandsen supt 1012-1018 Church tel 274 Wilmette tel 1545 (see adv)

BOWMAN DAIRY CO Edward E. Lynch div mngr 1922-1928 Ridge av tel 380 Wilmette tel 55

EMERSON JOHN res Country rd W S 1st house N of Church tel 966

EARN WHILE YOU LEARN

Northwestern Training School for Nurses

$15 to $25 per week while taking lectures. Course consists of six months' Hospital and Sanitarium training, and one year's lecture work, resident or non-resident.

Nurses' Registry. Male and Female Nurses furnished day or night, city or country. Call or phone Evanston 2818. 2237 Sherman Ave., Evanston, Illinois

EXCLUSIVE AGENCY FOR EVANSTON

The Famous Martha Washington Candies

Also MORSE'S and WHITMAN'S

ALL SIZES AND PACKAGES

COLWELL'S UNIVERSITY DRUG STORES

601 DAVIS ST. PHONE 24 EVANSTON, ILL. 821 NOYES ST. PHONE 730

The
Evanston Art and Stationery Store
JOHN A. SMITH, Proprietor
EXPERT PICTURE FRAMING POPULAR PRICES
715 Church St., Evanston, Ill. Tel. 2706

JOHNSON A F CO props Lake Grove Dairy 622 Clinton pl off Sheridan rd and Orrington av tel 316 (see adv)

Johnson J P 2000 Greenwood

LAKE GROVE DAIRY A F Johnson Co props 622 Clinton pl off Sheridan rd and Orrington av tel 313 (see adv)

WIELAND DAIRY COMPANY Christ H Wieland div supt 1029-31 University pl tel 1318 main office 3638-44 Evanston av Chicago

METAL POLISH

PENNSYLVANIA OIL CO OF EVANSTON Theo B Davis mngr 933 Sherman av tel 1391 (see adv inside back cover)

METAL WEATHER STRIP MFG
(Superior Metal Weather Strips)

NELSON G R & CO 3212 N Halsted tel Graceland 9357 Chicago (see adv)

MILL STUFF

CURRIER G B 709 to 715 Chicago av tel 2646 (see adv side lines)

MILL WORK
(Of all Kinds)

ARSENEAU FRANK cor Lyons & Ashland ave res 1575 Dewey av mill tel 4582 res tel 1832

BARTELMANN R W CO 1849 E Railroad av tel 1875 (see adv front cover)

YOU CAN HAVE THE BEST,
Cleanest, Whitest, Household Linen in America at a cost far less than it can be done up for in your home at . . . . . .
Nelson Brothers Laundry Co.
EVANSTON AND WILMETTE
Telephones 422 and 489
Telephone 2

Cleaning, Dyeing and Repairing
Done by the
EVANSTON PANTITORIUM
1619 Sherman Ave., Evanston Telephone 619

Chandler. EVANSTON
MESSENGER AND PARCEL DELIVERY
TELEPHONE 123. 630-632 DAVIS STREET

BUILDERS' LUMBER CO Sherman av north of Main tel 414 (see adv insert)

EVANSTON LUMBER CO 2738 W Railroad av tel 4536 (see adv edges)

HINES EDWARD LUMBER CO Maple av and Church tel 42 private exch to all depts (see adv back bone)

MEARS-SLAYTON LUMBER CO 105 to 133 Chicago av tels 3950-3951 (see adv back cover)

WEISE BROTHERS 1124-1132 Dodge av tel 697 (see adv front edge)

MILLINERY AND MILLINERY GOODS

Altpeter Frumes Miss 527 Main

Clow Henriettie 1611 Orrington av

FLYNN MARY MISS 825 Davis

Kathryn Hat Shop 728½ Main

LORD WM S Fountain Square tel private exch 1024

McPherson & Co 610 Davis

ROSENBERG'S DEPARTMENT STORE 818 to 824 Davis tel 2400 private exch Wilmette tel 1100 (see adv bottom lines)

TOBIAS E 623 Davis tel 1021 (see adv side lines)

Ward E A Mrs 803 Chicago av

MINERAL WATERS

HINCKLEY & SCHMITT (Incorp) Wm J Hamilton mngr distributors Waukesha mineral table waters North Shore branch 1919 Asbury av tel 980 (see adv bottom lines)

M. Weiland Florist
Telephone 2656
602 Davis Street
Funeral Work OF ALL KINDS Artistically done

North Shore Gas Company
SUPPLIES GAS FOR ALL PURPOSES IN
Winnetka and Highland Park, Ill.
A Full Line of Gas Fixtures, Stoves, Etc.

CLOTHES MADE BY US NOT ONLY FIT, BUT THEY HAVE A STYLISH AND COMFORTABLE LOOK THAT ONLY GOES WITH CAREFUL AND EXPERT WORKMANSHIP.

TELEPHONE 287

JOSEPH F. PIERSEN TAILOR 619 DAVIS STREET EVANSTON

JOHNSON S & CO agts Simpson Spring 1818 Lyons tel 255

MINERAL WATERS
(Crystal Table Water)

KLINE FRANK J 2318 Ridge av tel 353

MINERAL WATERS
(Natural Spring)

HINCKLEY & SCHMITT (Incorp) Wm J Hamilton mngr distributors Waukesha mineral table waters North Shore branch 1919 Asbury av tel 980 (see adv bottom lines)

ESTABLISHED 1869

R. J. BAIRSTOW

MEMORIALS

Monumental and Building Granite

Only a small percentage of the output of any quarry is first grade monument stock. The rejected stock frequently finds its way into "cheap" monuments; sometimes the defects are invisible to the uninformed purchaser and it may be some time after the monument is erected and paid for, before he finds out that what seemed to be cheap was expensive. Your protection lies in dealing with an established firm with an established reputation. All the latest carving done by pneumatic tools.

Office 7547-51 N. Clark St., Near Howard Ave.

Phone Rogers Park 375 *Res. Phone 3521-L*
CHICAGO *EVANSTON*

MONUMENTS
(Marble and Granite)

BAIRSTOW ROLAND J 7547 to 51 N Clark tel Rogers Park 375 res 550 Forest av tel Evanston 3521-L (see adv)

O'Neil Cornelius J 522 Rinn

Hot Water Heating, Boiler Repairing, Radiators, Boilers and Pipe Covering

WILLIAM V. RAKE

WRITE FOR ESTIMATES
Phones 227 and Wilmette 71

1945 Central Street

Tobias Millinery and Furs
EVANSTON, ILLINOIS

Surveyors GREELEY-HOWARD CO.
SUITE, 1016 City Hall Square Building
139 No. Clark St. CHICAGO
Forty Years' Experience in North Shore Surveying
M. L. GREELEY, Vice-Pres. and Treas. Phones: Randolph 6008, Auto. 42-343 WINNETKA Phone 605 W.

MORTAR COLOR

TRADERS' BUILDING MATERIAL CO 119-133 Chicago av tel 142 Chgo office and yard 7625 N Clark tel Rogers Park 932 (see adv insert)

MOTOR COLORS

EVANSTON BUILDING MATERIAL CO yds & office Simpson & C N W tracks tel 3098 (see adv side lines)

MOTORCYCLES AND BICYCLES

CHANDLER H E & CO 630 and 632 Davis tels 122 and 123 (see adv top lines)

MOTOR EXPRESS

JOHNSON EVANSTON & NORTH SHORE EXPRESS CO THE 907 Gaffield pl tel 1043 Chicago office 123 N Market tel Main 4615 (see adv back cover)

MUSIC AND MUSICAL INSTRUMENTS

BECKER'S MUSIC SHOP AND SCHOOL 801 Dempster tel 1640 (see adv)

MUSIC SHOP AND SCHOOL

BECKER WM J 801 Dempster tel 1640 (see adv)

MUSICAL INSTRUMENTS

BECKER'S MUSIC SHOP AND SCHOOL 801 Dempster tel 1640 (see adv)

Electric Commercial Co.
A. S. ADAMS, Pres. and Mgr.
Phone Evanston 2894
Modern Illuminating Fixtures Designed and Constructed.
Electrical Constructors and Engineers
"The House of Service and Quality"
804 Davis St., Star Theatre Bldg., Evanston, Ill.
A. SEAMAN, Sec'y and Treas.
Specialists in Maintenance and Repairs

GEORGE BELCK, PRACTICAL FURRIER
Furs Cleaned and Repaired
Phone 1390. 1520 Sherman Ave., Evanston

Evanston Trust and Savings Bank
JAMES R. SMART, Prest. JOHN WESTREICHER, Vice-Prest.
A. F. BULL, Cashier
Capital Stock $100,000.00
Safety Deposit Vaults 3% Interest on Savings Accounts
Checking Accounts Solicited
Phone 89 **915 Chicago Avenue** **Evanston**

MUSICAL INSTRUMENTS
(Repaired)

BECKER'S MUSIC SHOP AND SCHOOL 801 Dempster tel 1640 (see adv)

NAILS
(All Kinds)

TRADERS' BUILDING MATERIAL CO 119-133 Chicago av tel 142 Chgo office and yard 7625 N Clark tel Rogers Park 932 (see adv insert)

NEWS DEALERS

BISSELL O J 2017 Harrison tel 1383

CHANDLER H E & CO 630 and 632 Davis tels 122 and 123 (see adv top lines)

NEWSPAPERS
(Delivery)

CHANDLER H E & CO 630-632 Davis tels 122 and 123 (see adv top lines)

EVANSTON NEWS CO Peter T Hummelgaard mngr 828 Custer av tel 1423

NEWSPAPERS
(Weekly)

EVANSTON INDEX THE James R Paul Editor and Pub 1564 Sherman av tel 880

EVANSTON PRESS THE C H Rush Editor and Pub 609 Davis tels 155 and 156

Interior Decorating **Exterior Painting**
C. D. MACPHERSON
Tel. 250 **1570 Sherman Ave.** **Evanston**
FURNITURE—DRAPERIES
Upholstering *Refinishing* *Cabinet Work*

FENCING
WIRE-WOOD-IRON
FARM, FIELD AND POULTRY FENCING. Send for 40-page catalogue. See our new line of fencing for front and back yards
Concrete Posts Last a Lifetime To use wood posts for any kind of fencing means you have not investigated the low cost of our Concrete Posts. All sizes and kinds.
Federal Combination Fence Co.
8 S. Dearborn St. Hartford Bldg. Chicago, Ill.
Phones—Randolph 2944; Central 4016

Steam and Hot Water Heating Contractor
CHARLES E. ARNOLD
823 Davis Street, Evanston, Ill. Phone 266

J. L. Hebblethwaite
1610 Maple Ave. Tel. 130. Evanston. Auto Ambulance
UNDERTAKER.. EMBALMER @ Funeral Director
CALLS MADE DAY OR NIGHT

NORTH SHORE REVIEW THE John C Shaffer Publisher Miss Hetty Cattell mngr Editor Mrs Lillian H Johnson City Editor 1614 Sherman av tel 1670 Chicago office 12 S Market tel 4100

NEWSPAPERS
(Daily)

EVANSTON DAILY NEWS THE 526 Davis tel 585

NEWSPAPERS AND PERIODICALS

CHANDLER H E & CO 630-632 Davis tels 122 and 123 (see adv top lines)

LEFFINGWELL-LEFFINGWELL CO 811 Davis tels 416 and 3616

NOTARIES

BARKER F L 1564 Sherman av
Borchardt Louis 606 Dempster
BOYER EMMA M MISS 634 Davis tel 479
BREESE JOSEPH C 1580 Sherman av
CRAIN GEORGE H 845 Chicago av tel 637 (see adv)
GOLEE CHRISTIAN J 1580 Sherman av
McKINNIE GUY LEONARD 531 Main
MILNE ROBERT F 1638-40 Maple av tel 247
NORKETT W G C & N W depot tel 909
PAYNE EDWARD H JR 1580 Sherman av
PRINDLE C L 923 Davis tel 419 (see adv)
SMART JAMES R HON 1580 Sherman av tel 285 (see adv top lines)
VAN DEURSEN CHAS 1580 Sherman av

THE STORE THAT SELLS EVERYTHING
Rosenberg's
EVANSTON
PHONE EVANSTON 2400 WILMETTE 1100

The Evanston Daily News

The undisputed leader of North Shore Newspapers

It goes to 80 Per Cent of all Evanston Homes

Advertising

in the News Pays Handsomely

This Directory

WAS PRINTED BY THE

BOWMAN
PUBLISHING CO.
EVANSTON

Printers and Publishers of

Newspapers
Magazines
and
Books

Printers of Anything

Telephone 585

And a Representative will call

TELEPHONE 285 MASON & SMART 1580 SHERMAN AVENUE Evanston, Ill.

REAL ESTATE, FIRE INSURANCE, RENTING

WIGHTMAN CHARLES A 1564 Sherman av
Williams W S 1564 Sherman av

NOTIONS

BUCK'S 5-10 and 25 cts store H A Buck prop 903 Chicago av
Craig Clara Mrs 2012 Maple av
ROYAL DRY GOODS STORE Miss E M Koob prop 712 Main
SKIBBE JULIUS 920 Davis tel 3285-R

ORIENTAL AND DOMESTIC RUGS
(Cleaned Repaired and Altered)

MONARCH THE main office and works 1310-12-14 Sherman av tel 921 (see adv back cover)

NOVELTY POTTERY

ALBERY NOVELTY POTTERY 431 Sherman av tel 1187 (see adv)

NURSES TRAINING SCHOOL

NORTHWESTERN TRAINING SCHOOL FOR NURSES Dr James B Littlejohn prest Dr Edith W Littlejohn vice-prest Dr Harry E Mali secy Dr Charles M Paden treas Dr Allan A Foster principal Rachel Morrison G N Supt of Hospital Hattie C Klasen Supt of Sanitarium 2237 Sherman av tel 2818 403-64 E Van Buren st Chgo tel Harrison 315 (see adv side lines)

High Grade Cabinet Work
Original Cabinet Co. 721-25 CUSTER AVE. Evanston PHONE 107

The Largest Stock of Drugs and Druggists' Sundries
Careful and Intelligent Attention

JOHN VICTOR LEE, Pharmacist

THREE PHONES { FIVE-SIX-SEVEN / FIVE-SIX-EIGHT / FIVE-SIX-NINE

N. E. Cor. Main and Chicago Ave
EVANSTON

PORTER'S TREES AND SHRUBS

Evanston Nursery
Emerson St.
1-4 Mile West of Canal
Tel. Evanston 997

LANDSCAPE GARDENING

ASK YOUR GROCER for Meyer & Co. Bread

Evanston

Phone 71

1618 Sherman Avenue

The Perennial Garden

JOHN FREEMAN

Nurseryman and Landscape Architect

Office at the Garden

818 Noyes St. Evanston, Ill.

Telephone 1106

NURSERIES

EVANSTON NURSERY Porter & Son props Emerson st 1/4 west of Canal tel 997 (see adv top lines)

KADLEC FRANK NURSERY 2 miles west on Church

PERENNIAL GARDEN THE John Freman prop 818 Noyes tel 1106 (see adv)

We Carry All Victor Records

WILLARD E. ERICSON, Inc.

VICTOR VICTROLAS

603 Davis St. Phone 4523 Evanston

Prompt Delivery Service to all North Shore Towns

3 Phones: 337, 338 and 339

Daniel's Pharmacy

"The Penslar Store"

If you are too far away Telephone and we will deliver your orders Prescriptions called for and delivered. Sub-postal Station No. 2

MAPLE AVENUE AND FOSTER STREET

NURSES

BLOOMQUIST ESTHER MISS Lake Shore Sanitarium 2237 Sherman av tel 2818

HUDSON MARGARET MISS Lake Shore Sanitarium 2237 Sherman av tel 2818

KLASEN HATTIE C MISS Supt Lake Shore Sanitarium 2237 Sherman av tel 2818

Pollard L J Miss 1621 Benson av tel 2962

RODIG HENRIETTA MISS Lake Short Sanitarium 2237 Sherman av tel 2818

SMART MARTHA MISS 926 Judson av tel 1369

SMITH STANLEY W (male nurse) Lake Shore Sanitarium 2237 Sherman av tel 2818

OBSERVATORIES

Dearborn Observatory University Campus

OIL PAINTINGS AND WATER COLORS

THE EVANSTON ART STORE J A Smith prop 715 Church tel 2706 (see adv top lines)

OILS
(Auto and Gear)

Hagen Gustaf 910 Noyes

PENNSYLVANIA OIL CO OF EVANSTON Theo B Davis mngr 933 Sherman av tel 1391 (see adv)

David N. Olson Undertaker, Embalmer and Funeral Director

906 CHICAGO AVENUE - - - EVANSTON, ILL.

Ambulance Service. Calls made day and night.

PHONE 600

EVANSTON FIREPROOF WAREHOUSE

STORAGE, MOVING, PACKING, SHIPPING

Non-Fireproof Storage and Main Office 1621 Benson Avenue Phone 91

Fireproof Storage 1839-43 E. Railroad Avenue Phone 92

We want your account and offer to you every courtesy consistent with sound banking

CITY NATIONAL BANK

3% interest compounded semi-annually on Savings Deposits

Resources over $3,000,000.00

R. WILLIAMSON & CO. Washington and Jefferson Sts. CHICAGO, ILL. MANUFACTURERS

When you are ready for your Lighting Fixtures — SEE US. —

OPTICAL GOODS

RODELIUS AUGUST 827 Davis tel 2635 (see adv top lines)

ULLRICH WM 809 Davis tel 1572

OPTICIANS

RODELIUS AUGUST 827 Davis tel 2635 (see adv top lines)

Tuttle Geo W 619 Davis

ULLRICH WM 809 Davis tel 1572

ORIENTAL RUGS
(Cleaned and Repaired)

MESTJIAN BROS 1248 Chicago av tel 883

OSTEOPATHIC PHYSICIANS

CRAVEN M B 605 Davis tel 2028

Gable J E 1639 Orrington av

KLINE C A rooms 3 4 and 5 Rood bldg tel 492 hours 8 to 12 m 1 to 6 p m except Thursday 8 to 1 p m Sundays and evenings by appointment only res 1426 Elmwood av tel 4822

Lomas Kathryn 1405 Hinman av

LITTLEJOHN EDITH W D O Gynecologist Lake Shore Sanitarium 2237 Sherman av tel 2818 vice-prest Northwestern Training School for Nurses

WM. H. SCOTT

Formerly Assistant Undertaker to J. L. Hebblethwaite of Evanston, is now manager and part owner of an undertaking store at 1007 Davis St., Evanston, opened by the **Western Casket & Undertaking Co.** Automobile service.

Phone Evanston 98, Store. Phone Residence, Evanston 2903

M. Foley Company
Mason, Cement and Street Paving Contractors
716 Main Street, Evanston. Phone 175. Yard Phones, 4373-3866

WRIGHT IDA M M D D O office 303 Century bldg tel 871 hours 9 to 12 m 2 to 4 p m and by appointment res 722 Simpson tel 1595

WRIGHT J M res 722 Simpson tel 1595 Chicago office Steinway Hall bldg 64 E Van Buren tel Harrison 2750 hours 1 to 4 p m

PAINTERS
(Automobiles and Carriages)

RITCHELL EMIL R 1102 Emerson tel 3928

PAINTERS
(House and Sign)

Arndt C C 615 Asbury av

BURDEN STEPHEN F 721 Washington tel 1497 (see adv)

Butzen Carl 1403 Washington tel 1292

Crook Christ 1234 Sherman av

EVANSTON DECORATING CO THE 1576 Maple av tel 181 (see adv side lines)

Hage Peter 823 Chicago av

HALLMAN & FRIEDRICHS 520 Dempster tel 4709 (see adv bottom lines)

Hedstrom C G 2126 Orrington av

Heerens Alfred 907 Crain

Hill T H 1131 Madison tel 2329

John A. Shellberg Decorating Co.
Fine Interior Work Our Specialty—PAINTING CONTRACTORS—Estimates Furnished.
Phone 3731. 828 Custer Avenue, Evanston, Ill.
Residence 811 OAKTON STREET

John C. Schuett :-: Insurance
Insure You Against Fire, Life, Burglary, Accident :: Tornado, Liability and Automobiles ::
OFFICE, 1620 SHERMAN AVE. *EVANSTON, ILL.*
Phone Connections

CHICAGO OFFICE
164 N. Michigan Ave.

Established 1854

HYDE PARK OFFICE
1522 East 53rd Street

C. H. Jordan & Co.

FUNERAL DIRECTORS

Telephone 449
EVANSTON

612 Davis Street, Evanston, Ill.

Holmgren J A 1613 Sherman av

HOBBS JOSEPH 1609 Sherman av

Kincaid Joseph C 815 Lincoln

LAGEMANN HENRY 1512 Wesley av tel 273 (see adv inside back cover)

Leeborg E A 1224 Cleveland

MACPHERSON C D 1570 Sherman av tel 250 (see adv bottom lines)

Mathison Olaf 825 Chicago av

Miner C A 1201 Chicago av tel 832

Morey M (Morey Bros) 1120 Sherman av tel 2281

Olsen A L 711 Oakton

PETTERSEN JOHN C office and res 1935 Darrow av tel 2783 (see adv opp miscell)

RIDGWAY JEAN J 1561 Sherman av tel 2294

ROSENDAHL M P 1108 Elmwood av tel 614

Rydell Charles F 2017 Darrow av

Schmidt Wm 1526 Main

Shade R C 832 Custer av

SHELLBERG JOHN A DECORATING CO 828 Custer av tel 3731 res 811 Oakton (see adv side lines)

Van Geem B & Sons 1900 Livingston

Wood S C 1129 Chicago av

PAINTERS SUPPLIES

ROBERTSON & CO 1512-1514 Sherman av tel 169 (see adv)

GEORGE B. CURRIER Pillsbury's Best FLOUR Gold Medal and Ceresota

Grain, Feed, Hay and Straw. Rolled Feed a Specialty.

709-11-13-15 Chicago Ave. TELEPHONE 2646 EVANSTON, ILL.

Corinnis Waukesha Water

Direct from the White Rock Mineral Springs.

THE PERFECT TABLE WATER

Telephone Evanston 980 1919 Asbury Ave.

When you see a Kodak think of

THE CAMERA SHOP

PHONE 1075

614 Davis St., Evanston, Ill.

STEPHEN F. BURDEN

PAINTER AND DECORATOR
CONTRACTOR

Fine Interior Decorating, Graining, Paper Hanging and Hardwood Finishing

ESTIMATES FURNISHED

OFFICE AND RESIDENCE

Phone 1497 721 Washington St., Evanston

PAINTERS AND DECORATORS

BURDEN STEPHEN F 721 Washington tel 1497 (see adv)

EVANSTON DECORATING CO THE 1576 Maple av tel 181 (see adv side lines)

HALLMAN & FRIEDERICHS 520 Dempster tel 4709 (see adv bottom lines)

LAGEMANN HENRY 1512 Wesley av tel 273 (see adv inside back cover)

MACPHERSON C D 1570 Sherman av tel 250 (see adv bottom lines)

PETTERSEN JOHN C office and res 1935 Darrow av tel 2783 (see adv opp miscell)

RIDGWAY JEAN J 1561 Sherman av tel 2294

ROSENDAHL M P 1108 Elmwood av tel 614

SCHULTZ LOUIS 2011 Pratt ct tel 1493 (see adv)

HALLMAN & FRIEDRICHS

PAINTING AND DECORATING CONTRACTORS.
Fine Interior Work our specialty. Estimates furnished.

Phone 4709
520 Dempster Street

Phone 2208
Residence: 931 Wesley Ave., Evanston

Evanston Building Material Co.

SUPPLIES, TEAMING, Etc.

Yards and Office: Simpson St. and C. & N. W. Tks.

Phone 3098.

PACKING
MOVING
SHIPPING

STORAGE

CHAIRS AND
TABLES FOR
RENT

IREDALE FIREPROOF WAREHOUSE

Phone 955 Evanston, Ill. 1721-23 Benson Ave.

SHELLBERG JOHN A DECORATING CO 828 Custer av tel 3731 res 811 Oakton (see adv side lines)

ZETTERHOLM N 1516 Greenleaf tel 1526

PAINTS OILS AND GLASS

EVANSTON DECORATING CO THE 1576 Maple av tel 181 (see adv side lines)

Good C H & Co 703 Main

ROBERTSON & CO 1512-1514 Sherman av tel 169 (see adv)

ROSENBERG'S DEPARTMENT STORE 818 to 824 Davis tel 2400 private exch Wilmette tel 1100 (see adv bottom lines)

THE CHICAGO FURNITURE AND HARDWARE STORE N Siegel prop 1501 Greenleaf cor Ashland av (see adv)

PANTATORIUM

EVANSTON PANTATORIUM 1619 Sherman av (see adv)

PAPER HANGERS

BURDEN STEPHEN F 721 Washington tel 1497 (see adv)

EVANSTON DECORATING CO THE 1576 Maple av tel 181 (see adv side lines)

HALLMAN & FRIEDRICHS 520 Dempster tel 4709 (see adv bottom lines)

LAGEMANN HENRY 1512 Wesley av tel 273 (see adv inside back cover)

The Evanston Decorating Co., Inc.
Fine Interior Work. Exterior Painting. Wall Papers. Grass Cloths, Etc. Paints, Oils, Glass, Etc. Tel. 181 1576 Maple Ave., EVANSTON

You Will Make No Mistake
BY TRYING ONE OF THE
AVENUE HOUSE SUNDAY DINNERS
Home Like and Appetizing.
Evanston's Leading Hotel
Tel. 1110. Chicago Ave. and Davis St.

AUGUST RODELIUS

JEWELER---OPTICIAN

Eyes Tested, Glasses Fitted--All Kinds of Lenses Duplicated

827 Davis St. **Phone 2635** **Evanston**

MACPHERSON C D 1570 Sherman av tel 250 (see adv bottom lines)

PETTERSEN JOHN C office and res 1935 Darrow av tel 2783 (see adv opp miscell)

RIDGWAY JEAN J 1561 Sherman av tel 2294

ROSENDAHL M P 1108 Elmwood av tel 614

SCHULTZ LOUIS 2011 Pratt ct tel 1493 (see adv)

SHELLBERG JOHN A DECORATING CO 828 Custer av tel 3731 res 811 Oakton (see adv side lines)

ZETTERHOLM N 1516 Greenleaf tel 1526

PARCEL AND MESSENGER DELIVERY

CHANDLER H E & CO 630-632 Davis tels 122 and 123 (see adv top lines)

PARTITION TILE

TRADERS' BUILDING MATERIAL CO 119-133 Chicago av tel 142 Chgo office and yard 7625 N Clark tel Rogers Park 932 (see adv insert)

PHONOGRAPHS

ERICSON WILLARD E (Inc) 603 Davis tel 4523 (see adv bottom lines)

EVANSTON TALKING MACHINE SHOP 624 Davis tel 4575

PHOTOGRAPHERS

FOWLER E L 1641 Orrington av tel 591

Guhl A C 617 Davis

Jenkins J M 807 Davis

SEEDS, FLOWERING BULBS AND HARDY PLANTS

CUT FLOWERS AND FLORAL DESIGNS

LOUISE C. KADLEC

Phone 2050 **820 Church Street** **Evanston, Ill.**

Nursery 2 miles west on Church Street, Phone 1674

Northwestern Heating and Plumbing Company PHONES 2693 & 3017

Elmer W. Fox, Manager
C. S. Wallace, President. Conrad Schmeisser, Secretary.
E. Major, Vice-President. Geo. A. Kearney, Treasurer.

(REAR OF) **1574 Sherman Ave.**

INDEX BUILDING

ENCOURAGE HOME INDUSTRY BY EATING
P. & M. R. Putnam HOME BREAD
Made and Baked in Evanston in one of the most Sanitary and best equipped bakeries in the Country. Pure, Sweet and Clean. Ask Your Dealer.
EVANSTON'S MODEL BAKERY
C. H. PUTNAM, Prop. Phone 4020 537-39 CUSTER AVE.

Morris A M 807 Davis
Smith C E 1613 Orrington av tel 728
Torloff J D 1625 Orrington av

PHOTO FINISHING AND SUPPLIES

CAMERA SHOP THE Will E Horton 614 Davis tel 1075 (see adv top lines)

PHOTOGRAPHIC SUPPLIES

CAMERA SHOP 614 Davis tel 1075 (see adv)
CHANDLER H E & CO 630-632 Davis tels 122 and 123 (see adv top lines)
ERICSON WILLARD E (Inc) 603 Davis tel 4523 (see adv bottom lines)

PHOTO VIEWS

CAMERA SHOP THE Will E Horton 614 Davis tel 1075 (see adv top lines)

PHYSICIANS AND SURGEONS

ALEXANDER WM G office room 7 University bldg 1604 Chicago av tel 911 office hours 8:30 to 10 a m 3 to 5 p m Sundays by appointment res 2040 Orrington av tel 1480
ANDREWS B F 727 Reba pl Chicago office room 900 32 N State
Baird Mary Brooks Avenue House
BALDERSTON S V 208 Century bldg tel 265 res 614 Clark tel 264
Barrows R M 1303 Chicago av

TENT COLONY Lake Shore Sanitarium
Two blocks from Lake Michigan
Phone Evanston 2818
2237 Sherman Ave., EVANSTON, ILL.
For convalescence and recuperation. Rates $12.50 to $25.00 per week, including General Nursing and Medical Supervision.

The Largest Stock of Drugs and Druggist Sundries
in Cook County (Outside the Loop) at

COLWELL'S UNIVERSITY DRUG STORES
601-601½ Davis Street Phones 24 and 23 EVANSTON, ILLINOIS 821 Noyes Street Phone 730

The
Evanston Art and Stationery Store
JOHN A. SMITH, Proprietor
Fine Stationery, Engraved Wedding Invitations, Announcements and Calling Cards
715 Church St., Evanston, Ill. Tel. 2706

Barry Geo F 1640 Chicago av

Bartholomew Roy W 1947 Maple av

Bassoe Peter res 2207 Colfax tel 1827

Bishop Seth Scott 1726 Ridge av

BOOT G W Century bldg 800 Davis tel 345 hours 9 to 11 a m res 2302 Hartzell tel 653 Chicago office 122 S Michigan av hours 4 to 5 p m tel Randolph 1609

BRAGDON M C 1709 Chicago av tel 36 hours 8 to 9 a m 1 to 2 p m and 5 to 6 p m

Brayton Sarah H 1637 Chicago av

Butler Arthur D 1918 Asbury av tel 962

CLARK DR DWIGHT res 1423 Judson av tel 381 office 202-203-204 Century bldg hours 8 to 9 a m and 3 to 6 p m Sunday 9 to 10 a m only tel 551 evenings and Saturday afternoon by appointment

Cldye Harry E 529 Main tel 489

DANFORTH W C office and res 1620 Hinman av tel 987 hours 8 to 9 a m 1 to 2 p m no Sunday hours

Dakin Frank C 1134 Hinman av

DODD OSCAR res 1419 Chicago av tel 344 hours 8 to 9 a m and by appointment Sundays 9 to 10 a m Chicago office 1205 Columbus Memorial bldg 31 N State hours 11 to 1 p m tel Central 3007

Doerann August F 1213 Ashland av

Edwards F H 2719 Sheridan rd tel 1244

Faulkner E E 1939 Sherman av

Ford Ernest J 1904 Central res same tel 1278

Nelson Brothers Laundry Co.
EVANSTON AND WILMETTE
Telephones 422 and 489 Telephone 2
Our Aim is To Do for Our Patrons What They Want and Not to Disappoint. We Launder, With the BEST OF CARE, the Finest Linen Men and Ladies' Wear.

Evanston Pantitorium
Cleaners and Dyers
QUICK WORK A SPECIALTY
Telephone 619 1619 Sherman Ave., Evanston

BICYCLES SOLD ON EASY PAYMENTS
Highest Price, Good Second-Hand Bicycles at
CHANDLER'S
630-632 Davis St. Evanston

FOSTER ALLAN A principal Northwestern Training School for Nurses and asst medical director Lake Shore Sanitarium 2237 Sherman av tel 2818

Garnett Isabell 1918 Asbury av tel 962

Grant Joseph F 2748 Woodbine

HARDER H P 910 Hinman av tel 456 hours 8 to 10 a m 1 to 3 p m 6:30 to 8 p m Sundays 8 to 10 a m

Helmholz Henry F res 1630 Ashland av tel 2970

HEMENWAY H B rooms 1-2 Rood bldg tel 183

Hinkle Abbie A 1039 Maple av

Horan F P 205 Century bldg

JONES WALTER C 800 Davis tel 200 hours 10 to 12 m and by appointment res 2309 Sherman av tel 2840 Chgo office 15 E Washington hours 2 to 3 p m tel Central 3913

Kappelman J A 634 Davis

KAUFMANN G W office and res 845 Hinman av tel 348 hours 7 to 9 a m 1 to 3 p m 6:30 to 7:30 p m

Kelly Earl D res 1017 Grove

Kent J T 1142 Hinman av

Knight Eugene C 1709 Ridge av

LITTLEJOHN JAMES B chief medical director Lake Shore Sanitarium 2237 Sherman av tel 2818 Prest Northwestern Training School for Nurses

McCrillis Mary F Century bldg

McEWEN E L 1703 Chicago av tel 187 Chicago office 32 N State

Mann William B 1570 Asbury av tel 1978

Telephone 2656 Palms to Rent
602 Davis Street for all Occasions
M. Weiland Florist

North Shore Gas Company
Sells Gas for Light, Heat and Power
OFFICES IN
Winnetka and Highland Park, Illinois

Don't worry about your clothes, buy them of . . . **Joseph F. Piersen** And you will know They are right

We have built up one of the largest Tailoring businesses on the North Shore by building GOOD CLOTHES

619 DAVIS ST. Telephone 287 EVANSTON

Mars Mary Miss 562 Cook
Marshall N R 1139 Ridge av
METCALF WALTER B 1632 Chicago av Chicago office 1208 Reliance bldg hours 3 to 6 p m
O'Neil Wm E 201 Century bldg
OWSLEY PAUL O office and res 1892 Sheridan rd tel 625 hours 11 to 12:30 p m and 5 to 6 p m Sunday by appointment only
PADEN CHAS M D D S M D manager Lake Shore Sanitarium 2237 Sherman av tel 2818 treas Northwestern Training School for Nurses
PARKES WILLIAM R office and res 1428 Maple av tel 178 hours 8 to 9 a m and 1 to 2 p m Sundays by appointment only
PHILLIPS W A office 1604 Chicago av 11 University bldg tel 860 hours 9 to 10 a m 1:30 to 2:30 p m except Sunday res 1217 Michigan av tel 154
Porter A G 629 Davis
Race C W 529 Main
Roome Clarence T 837 Hinman av
RUDERSDORF O L 718 Main tel 4689 office hours 8 to 9 a m 1 to 3 p m 7 to 8 p m Sundays 9 to 10 a m res 809 Main tel 1151
Schwartz Rollin 624 Davis
SHUTTERLY E E 1604 Chicago av tel 184 hours 8:30 to 9:30 a m 1 to 2 p m and 5 to 6 p m Sundays by appointment res 2316 Orrington av tel 1000
Stearns Wm G 320 Lake

Tobias Millinery and Furs
EVANSTON, ILLINOIS

Builders' Hardware, Furnaces, Stoves, Ranges and General Repairing

WILLIAM V. RAKE

Phones 227 and Wilmette 71 1945 Central Street

Surveyors GREELEY-HOWARD CO.
SUITE, 1016 City Hall Square Building
139 No. Clark St. CHICAGO
Forty Years' Experience in North Shore Surveying
M. L. GREELEY, Vice-Pres. and Treas. Phones: Randolph 6008, Auto. 42-343 WINNETKA Phone 605 W.

TYSON GEORGE F 845 Chicago av tel 488 hours 8 to 10 a m 1 to 3 p m and 7 to 8:30 p m res 635 Hinman av tel 432

WEBSTER EDWARD H University bldg cor Chicago av and Davis tel 32 office hours 8:30 to 10:30 a m 5 to 6 p m res Sheridan rd Hubbard Woods tel Winnetka 448

WRIGHT IDA M M D D O office 303 Century bldg tel 871 hours 9 to 12 m 2 to 4 p m and by appointment res 722 Simpson tel 1595

PIANO MOVING

EVANSTON FIREPROOF WAREHOUSE 1839-1843 E Railroad av tel 845 (see adv side lines)

IREDALE FIREPROOF WAREHOUSE 1721-23 Benson av tel 955 (see adv top lines)

PIANO MOVING
(Motor)

JOHNSON EVANSTON & NORTH SHORE EXPRESS CO THE 907 Gaffield pl tel 1043 Chicago office 123 N Market tel 4615 (see adv back cover)

PIANO TUNING

BECKER'S MUSIC SHOP AND SCHOOL 801 Dempster tel 1640 (see adv)

FAAS GUSTAV agent for W W Kimball Co pianos 2001 Pratt ct tel 757 (see adv)

KIMBALL W W CO G A Faas agent 2001 Pratt ct tel 757 (see adv)

PATTERSON BROS 1522 Sherman av tel 654 (see adv) back cover)

Electric Commercial Co.
A. S. ADAMS, Pres. and Mgr. A. SEAMAN, Sec'y and Treas.
Phone Evanston 2894
Electrical Constructors and Engineers
"The House of Service and Quality"
804 Davis St., Star Theatre Bldg., Evanston, Ill.
Modern Illuminating Fixtures Designed and Constructed. Specialists in Maintenance and Repairs

GEORGE BELCK, PRACTICAL FURRIER
FURS STORED AND INSURED
Telephone 1390. 1520 Sherman Ave., Evanston

Evanston Trust and Savings Bank

CAPITAL STOCK $100,000.00

915 CHICAGO AVENUE, EVANSTON **PHONE 89**

We beg to call your attention to the personnel of our Board of Directors

Dr. Frank H. Anderson, Isak Anderson, Charles H. Bosworth, Charles S. Castle, Michael Foley, George M. Ludlow, Joseph L. McNab, Daniel McCann, William J. O Connell, Peter Randley, Joseph A. Stephens, James R. Smart, John Westreicher, James D. Wiggington, Jr.

PIANO TEACHERS

Centralizing School of Music Rood bldg
Duffell H P 810 Davis
Hubbard Wm Mrs Rood bldg
Moore Rose A Miss Rood bldg
Nicklin E M Miss Rood bldg

"Our Resident Tuner"

Neglect to tune regularly shortens the life of the piano and in many instances has ruined talent

Mr. G. A. Faas

OUR RESIDENT TUNER

2001 Pratt Court. Evanston, Ill.

Telephone 757

is in a position to take care of the TUNING and REPAIRING of instruments of all makes

PROMPT SERVICE
WORK GUARANTEED

Our Special TUNING CONTRACT has many advantages

W. W. Kimball Co.

S. W. Corner Wabash Ave. and Jackson Boul.

Phone Harrison 4015 **CHICAGO**

America's Foremost Piano and Organ Manufacturers

PIANOS AND ORGANS

KIMBALL W W CO G A Faas agent 2001 Pratt ct tel 757 (see adv)

C. D. MACPHERSON

Telephone 250 **1570 Sherman Ave., Evanston**

Interior Decorating *FURNITURE* *Draperies*
Exterior Painting *Repairing, Refinishing* *Curtains*
Upholstering

FENCING WIRE-WOOD-IRON

Concrete Posts Last a Lifetime To use wood posts for any kind of fencing means you have not investigated the low cost of our Concrete Posts. All sizes and kinds.

Federal Combination Fence Co.

8 S. Dearborn St. Hartford Bldg. Chicago, Ill.

Phones—Randolph 2944; Central 4016

FARM, FIELD AND POULTRY FENCING. Send for 40-page catalogue. See our new line of fencing for front and back yards

J. L. Hebblethwaite
UNDERTAKER.. EMBALMER @ Funeral Director
CALLS MADE DAY OR NIGHT
1610 Maple Ave. Tel. 130. Evanston. Auto Ambulance

CHARLES E. ARNOLD
Builders, Hardware, Stoves, Ranges and Furnaces
TIN AND SHEET IRON WORK
Phone 266 823 Davis Street, Evanston, Ill.

PIANOS AND PLAYERS

PATTERSON BROS 1522 Sherman av tel 654 (see adv back cover)

PICTURE FRAMES
(Hand Carved and Regilded)

EVANSTON ART STORE THE J A Smith prop 715 Church tel 2706 (see adv top lines)

PICTURE FRAMES HARDWARE

EVANSTON ART STORE THE J A Smith prop 715 Church tel 2706 (see adv top lines)

PERKOWITZ BROS 1460-62-64 and 1500 Sherman av tel 120 (see adv)

PICTURE FRAMING

Churchill Geo P 1630 Orrington av

EVANSTON ART STORE THE J A Smith prop 715 Church tel 2706 (see adv top lines)

GAIRING G U 1613 Orrington av tel 770

PERKOWITZ BROS 1460-62-64 and 1500 Sherman av tel 120 (see adv)

ROSENBERG'S DEPARTMENT STORE 818 to 824 Davis tel 2400 private exch Wilmette tel 1100 (see adv bottom lines)

PICTURE FRAMING
(Artistic)

EVANSTON ART STORE THE J A Smith prop 715 Church tel 2706 (see adv top lines)

THE STORE THAT SELLS EVERYTHING
Rosenberg's
EVANSTON
PHONES
EVANSTON 2400
WILMETTE 1100
GOOD MERCHANDISE LOW PRICES

TELEPHONE 285 MASON & SMART 1580 SHERMAN AVENUE Evanston, Ill.

LOANS MADE ON IMPROVED NORTH SHORE REAL ESTATE

PICTURES AND PICTURE FRAMING

EVANSTON ART STORE THE J A Smith prop 715 Church tel 2706 (see adv top lines)

GAIRING G U 1613 Orrington av tel 770

PERKOWITZ BROS 1460-62-64 and 1500 Sherman av tel 120 (see adv)

PINE WOOD

APPS H A COAL AND BUILDING MATERIAL CO 1914 Central tel 1341 (see adv insert)

PIN ANCHORS

TRADERS' BUILDING MATERIAL CO 119-133 Chicago av tel 142 Chgo office and yard 7625 N Clark tel Rogers Park 932 (see adv insert)

PLANTS
(Of all Kinds)

KADLEC LOUISE C 820 Church tel 2050 (see adv bottom lines)

PLASTER BOARD

TRADERS' BUILDING MATERIAL CO 119-133 Chicago av tel 142 Chgo office and yard 7625 N Clark tel Rogers Park 932 (see adv insert)

PLASTER CONTRACTORS

Currey Samuel G 830 Milburn

McClaughry Alfred J 2716 Hartzel

OTTO FRED 1036 Sherman av tel 3633

JOHN VICTOR LEE
EXCLUSIVE DISTRIBUTOR
Belle-Mead Sweets, Wuest's Chocolates, and LaVenda Cigars
THREE PHONES FIVE-SIX-SEVEN FIVE-SIX-EIGHT FIVE-SIX-NINE
N. E. Cor. Main and Chicago Ave EVANSTON

Fine Interior Finish A Specialty
Original Cabinet Co.
721-25 CUSTER AVE. PHONE 107 Evanston

The City National Bank

begs to call your attention to the personnel of its Board of Directors

Frank H. Armstrong	Thomas Bates	Thomas H. Eddy	D. R. Forgan
Wm. S. Mason	Joseph E. Paden	Chas. E. Ware	W. W. Buchanan
	James A. Patten	Joseph F. Ward	

WALLACE CHARLES S 1621 Orrington av tel 270 (see adv)

POLICE MAGISTRATE

BOYER J F 634 Davis tel 479 res 1421 Sherman av tel 848

PORTLAND CEMENT

APPS H A COAL AND BUILDING MATERIAL CO 1914 Central tel 1341 (see adv insert)

TRADERS' BUILDING MATERIAL CO 119-133 Chicago av tel 142 Chgo office and yard 7625 N Clark tel Rogers Park 932 (see adv insert)

POSTS

BUILDERS' LUMBER CO Sherman av north of Main tel 414 (see adv insert)

EVANSTON LUMBER CO 2738 W Railroad av tel 4536 (see adv edges)

HINES EDWARD LUMBER CO Maple av and Church tel 42 private exch to all depts (see adv back bone)

MEARS-SLAYTON LUMBER CO 105 to 133 Chicago av tels 3950-3951 (see adv back cover)

POTTERY

(Art and Novelty)

ALBERY NOVELTY POTTERY 431 Sherman av tel 1187 (see adv)

Store Phone Evanston 98 **Residence Phone 2903**

Western Casket & Undertaking Co.

WM H. SCOTT, Manager

As we manufacture all our Caskets and Funeral Supplies, we are prepared to serve the public at a saving of one-third to one-half. Automobile service. **North Shore Store, 1007 Davis Street, Evanston.**

R. WILLIAMSON & CO. Washington and Jefferson Sts. CHICAGO, ILL.

Manufacturers of

BEAUTIFUL ART GLASS SHADE EFFECTS

M. Foley Company
Mason, Cement and Street Paving Contractors
716 Main Street, Evanston. Phone 175. Yard Phones, 4373-3866

POTTERY NOVELTIES

ALBERY NOVELTY POTTERY 431 Sherman av tel 1187 (see adv)

POULTRY
(Fancy)

NORTH SHORE CREAMERY 1306 Sherman av tels 2630-2631 (see adv on covers)

POULTRY AND FANCY PIGEONS

THE ASHLAND POULTRY PENS John Wright prop dealers in Rhode Island Reds S C White Leghorns hatching eggs & chicks a specialty 1014 Ashland av

POULTRY FOODS

CURRIER G B 709 to 715 Chicago av tel 2646 (see adv side lines)

SCHUMER M 834 Custer av tel 192 (see adv)

POULTRY FOODS AND SUPPLIES

CONSUMERS COMPANY 1015 Church tels 4500 Wilmette 1300 Glencoe 75 Niles Center 3

PREPARED IMPERIAL CEMENT

TRADERS' BUILDING MATERIAL CO 119-133 Chicago av tel 142 Chgo office and yard 7625 N Clark tel Rogers Park 932 (see adv insert)

PRESSED BRICK CONTRACTOR

WIGGINTON JAMES 1320 Simpson tel 486 (see adv side lines)

John C. Schuett Office, 1620 SHERMAN AVE. EVANSTON :-: ILLINOIS
REAL ESTATE, LOANS
INSURANCE and
RENTING
Phone Connections

John A. Shellberg Decorating Co.
Exterior Painting, Graining, Glazing, Hardwood Finishing—PAINTING CONTRACTORS—Estimates Furnished.
Phone 3731. 828 Custer Ave., Evanston, Ill. Residence 811 OAKTON ST.

CHICAGO OFFICE
164 N. Michigan Ave.

Established 1854

HYDE PARK OFFICE
1522 East 53rd Street

C. H. Jordan & Co.

FUNERAL DIRECTORS

Telephone 449
EVANSTON

612 Davis Street, Evanston, Ill.

PRINTERS
(Book and Job)

BOWMAN PUB CO 526 Davis tel 585

CHILDS JOHN A PTG CO 1574 Sherman av tel 881

EVANSTON PRESS THE C H Rush prop 609 Davis tels 155 and 156

Kappelman E L 806-808 Post office pl tel 733

MILNE ROBERT F 1638-40 Maple av tel 247 (see adv)

TWIGGS W H 1621 Sherman tel 3296-W

PUBLIC WORK CONTRACTORS

WIGGINTON JAMES 1320 Simpson tel 486 (see adv side lines)

PUBLISHERS

BOWMAN PUBLISHING CO 526 Davis tel 585

Correct English Pub Co 1514 Elmwood av Josephine Turck mngr

Kosmos Sanitarium 2112 Sherman av

Shepherd Wm T of the University Art Shop Publication 1106 Chicago av tel 374

Svensk-Amerikanska Family-Journalen ingve C Kastman mngr 1618 Sherman av

PUMPS SUPPLIES AND REPAIRS

RAKE WM V 1945 Central tels 227 Wilmette 71 (see adv side lines)

PYROBAR

TRADERS' BUILDING MATERIAL CO 119-133 Chicago av tel 142 Chgo office and yard 7625 N Clark tel Rogers Park 932 (see adv insert)

GEORGE B. CURRIER Pillsbury's Best FLOUR Gold Medal and Ceresota

Grain, Feed, Hay and Straw. Rolled Feed a Specialty.

709-11-13-15 Chicago Ave. TELEPHONE 2646 EVANSTON, ILL.

Corinnis Waukesha Water

Delivered in all North Shore towns from our Evanston Branch

Hinckley & Schmitt. 1919 Asbury Avenue TELEPHONE 980

ARTISTIC PRINTING

We are prepared to execute orders for artistic printing which will command attention by its striking and original advertising features. Our greatest efforts are always made to maintain the printers' highest standard of excellence.

Our type equipment is constantly being augmented by the newest and latest faces. If you desire color combinations and arrangements of the most attractive character, our services are always at your disposal. May we send our representative to talk over, plan or lay out your circular, booklet or catalog without any obligation on your part whatever?

John A. Childs Printing Co.

1574 Sherman Ave. *Evanston, Illinois*

Telephone 881

The Equitable Life Assurance Society of the United States

W. A. DAY, President 165 Broadway, New York

JOHN A. CHILDS, District Manager
306 Century Building, Evanston, Ill.

The Equitable paid $157 in death claims every minute during business hours of 1913.

Life Income Insurance, Ordinary and Limited Life Policies, Endowment and Term Policies.

Telephone Evanston No. 180, and Mr. Childs will call and explain the advantages of these different forms of investment for you and your families.

Join the Great Equitable Family

We Handle All Kinds of
Photographic Supplies
Films, Papers, Chemicals, Etc.
Stereopticon and Motion Picture Outfits Sold or Rented
THE CAMERA SHOP PHONE 1075

GUY LEONARD McKINNIE RALPH R. McKINNIE
PHONE 539
McKinnie Brothers
Real Estate :: Renting
Fire Insurance
531 MAIN STREET EVANSTON, ILL.

REAL ESTATE

BROWN R CLARENCE 167 W Washington tel Main 5183 Chicago res 2235 Harrison tel 2612
Carlson A T 634 Davis
CLARK ROBERT S 953-175 W Jackson boul tel Wabash 3324 Chicago res 1110 Michigan av tel 1939 (North Shore property a specialty)
ELLIOT FRANK M 1146 Otis bldg 10 S La Salle tel Franklin 108 Chicago (see adv)
Finch Frances E Mrs 1806 Colfax res same tel 2337
Garrison Marshall P 1613 Sherman av tel 1272
HAHN JOHN F 1572 Sherman av tel 2382
Kowalski Ing 1224 Florence av
McCALLUM & CLARK 1615 Sherman av tel 2816 (see adv)
McGUIRE & ORR 1031 Central tel 528
McKINNIE BROS 531 Main tel 539 (see adv)

HALLMAN & FRIEDRICHS
PAINTING AND DECORATING CONTRACTORS.
Fine Interior Work our specialty. Estimates furnished.
Phone 4709 Phone 2208
520 Dempster Street Residence: 931 Wesley Ave., Evanston

James Wigginton
Phone 486. 1320 Simpson Street
CONTRACTOR FOR
MASON WORK
CONCRETE WORK
CEMENT WALKS
FLOORS & DRIVES
Sewers, Water Mains
House Drains, Etc.

PHONE EVANSTON 955

STORAGE

PACKING MOVING SHIPPING

CHAIRS AND TABLES FOR RENT

IREDALE FIREPROOF WAREHOUSE, 1721-1723 Benson Avenue, EVANSTON, ILL.

The Evanston Decorating Co., Inc.

Fine Interior Work. Exterior Painting. Wall Papers. Grass Cloths, Etc. Paints, Oils, Glass, Etc. Tel. 181 1576 Maple Ave., EVANSTON

Geo. H. Crain

Real Estate
Fire Insurance
Renting

845 Chicago Ave., S. E. Cor. Main St.

Phone 637 EVANSTON Res. Phone 799

CRAIN GEORGE H 845 Chicago av tel 637 (see adv)
Culver John 2146 W Railroad
MASON & SMART 1580 Sherman av tel 285 (see adv top lines)
Mecartney & Co 800 Main
MITCHELL CLAYTON suit 801-04 Stock Exch bldg tel Main 4417 Chgo res 2706 Hartzell tel 3725
MITCHELL WALTER M suit 801-04 Stock Exch bldg tel Main 4417 Chicago res 2303 Harrison tel 2195
MOORE W J & C B 1023 Central tel 964
MYERS J E & CO 1620 Sherman av tel 1980
NORKETT W G C & N W depot tel 909
Quan Thos A 1122 Maple av
Quinlan & Tyson 701 Davis
SCHATZ WM J 636 Davis tel 2267
SCHUETT JOHN C 1620 Sherman av tel connections (see adv bottom lines)

BUY IT IN EVANSTON

WHY NOT PATRONIZE
YOUR HOME HOTEL

YES. TRY IT. NO.
EVANSTON'S LEADING HOTEL

Tel. 1110. Chicago Ave. and Davis St.

AUGUST RODELIUS

JEWELER===OPTICIAN

Repairing of complicated Watches and Clocks. Old Jewelry altered and made over like new at reasonable prices

827 Davis St. Phone 2635 Evanston

Prindle & Company

Real Estate

Investments, Loans, Insurance

Property Managed, Rentals, Collections

923 Davis St. Phone 419

Evanston, Ill.

PRINDLE & CO 923 Davis tel 419 (see adv)

Wheeler Bros 828 Custer av tel 4342

WIGHTMAN CHARLES A 1564 Sherman av tel 203 (see adv front cover)

WILLIAMS N P office and res 1102 Church tel 3411-R

WORK J W THE AGENCY 1575 Sherman av tels 548 and 549

Zimmerman William 805 Chicago av

REAL ESTATE LOANS AND RENTING

WORK J W THE AGENCY J W Work mngr 1575 Sherman av tels 548-549

READY ROOFING

BURKE AUG ROOFING CO office and warehouse 2621-23 N Halsted tel Diversy 8251 (see adv)

SEEDS, FLOWERING BULBS AND HARDY PLANTS

CUT FLOWERS AND FLORAL DESIGNS

LOUISE C. KADLEC

Phone 2050 820 Church Street Evanston, Ill.

Nursery 2 miles west on Church Street. Phone 1674

Northwestern Heating and Plumbing Company

PHONES 2693 & 3017

(REAR OF) **1574 Sherman Ave.**

INDEX BUILDING

Elmer W. Fox, Manager

C. S. Wallace, President. Conrad Schmeisser, Secretary.

E. Major, Vice-President. Geo. A. Kearney, Treasurer.

ENCOURAGE HOME INDUSTRY BY EATING
P. & M. R. Putnam HOME BREAD
Made and Baked in Evanston in one of the most Sanitary and best equipped bakeries in the Country. Pure, Sweet and Clean. Ask Your Dealer.
EVANSTON'S MODEL BAKERY
C. H. PUTNAM, Prop. Phone 4020 537-39 CUSTER AVE.

RENTING AGENTS

CRAIN GEORGE H 845 Chicago av tel 637 (see adv)
ELLIOT FRANK M Chicago office 1140 Otis bldg 10 S La Salle tel Franklin 108 (see adv)
McCALLUM & CLARK 1015 Sherman av tel 2816 (see adv)
McKINNIE BROS 531 Main tel 539 (see adv)
MASON & SMART 1580 Sherman av tel 285 (see adv top lines)
PRINDLE & CO 923 Davis tel 419 (see adv)
SCHUETT JOHN C 1620 Sherman av tel connections (see adv bottom lines)
WIGHTMAN CHARLES A 1564 Sherman av tel 203 (see adv front cover)

RESTAURANTS

ALEXANDER E B 919 Chicago av
Babayianos Gust 910 Chicago av
Boukidis Bros 1020 Central tel 3733
Cannon Wm 1521 Elmwood av res 905 Grove tel 4362
Jones Cafe A L Jones prop 611 Davis tel 1605
Hong Fong Lo 614 Davis
Lawson Peter 1124 Ayars pl tel 3066
MASCOLINO SAM 1633 Benson av tel 1370
MASON'S RESTAURANT AND LUNCH ROOM Wm T Mason prop 1617 Benson av tel 1986
O'Flaherty Wm O 803 Davis
PURPLE INN Albert Paoli prop 813 Davis tel 516
Walters Fannie Mrs 936 Chicago av

Lake Shore Sanitarium. Phone Evanston 2818. 2237 Sherman Ave., Evanston, Illinois
MENTAL AND NERVOUS CASES
SHOW WONDERFUL AND RAPID IMPROVEMENT UNDER OUR NEW SYSTEM OF TREATMENT

Careful and Intelligent Attention
Given Your Prescription Wants
At Colwell's
601-601½ Davis Street, EVANSTON, ILL.
Phones 24 and 23
821 Noyes Street. Phone 730.

The
Evanston Art and Stationery Store
JOHN A. SMITH, Proprietor
THE ONLY UP-TO-DATE ART STORE IN EVANSTON
715 Church St., Evanston, Ill. Tel. 2706

ROOF PAINT

EVANSTON LUMBER CO 2738 W Railroad av tel 4536 (see adv edges)

Phone Diversey 8251 Established 1878
EVANSTON'S NEAREST ROOFER
Aug. Burke Roofing Company
GRAVEL ROOFERS
Ready Roofing Over Shingles Old Roofs Repaired and Re-coated
OFFICE AND WAREHOUSE
2621-23 North Halsted Street

ROOFERS
(Ready and Gravel Roofing)

BURKE AUG ROOFING CO office and warehouse 2621-32 N Halsted tel Diversy 8251 Chicago (see adv)

ROOFERS
(Slate and Tile)

NORTH SHORE HARDWARE CO 618 Davis tel 11

ROOFERS
(Tin Slate and Iron)

ARNOLD CHAS E 823 Davis tel 266 (see adv top lines)
NORTH SHORE HARDWARE CO 618 Davis tel 11 (see adv Street Dy)

Clothes Cleaned and Pressed by the Month.
Goods called for and delivered by the
Evanston Pantitorium
1619 Sherman Ave., Evanston Telephone 619

FOR STYLE and COMFORT
have your DRESS SHIRTS
ironed by hand at
Nelson Brothers Laundry Co.
EVANSTON AND WILMETTE
Telephones 422 and 489
Telephone 2

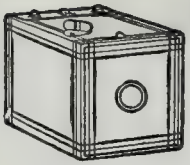

KODAKS AND PHOTO SUPPLIES

DEVELOPING AND PRINTING. KODAKS FOR RENT AT

CHANDLER'S

630-632 Davis St. **Evanston**

ROOFING PAPER

ARNOLD CHAS E 823 Davis tel 266 (see adv top lines)

BUILDERS' LUMBER CO Sherman av north of Main tel 414 (see adv insert)

EVANSTON LUMBER CO 2738 W Railroad av tel 4536 (see adv edges)

HINES EDWARD LUMBER CO Maple av and Church tel 42 private exch to all depts (see adv back bone)

MEARS-SLAYTON LUMBER CO 105 to 133 Chicago av tels 3950-3951 (see adv back cover)

ROOFINGS
(Of all Kinds)

EVANSTON LUMBER CO 2738 W Railroad av tel 4536 (see adv edges)

RUBBER GOODS
(Of all Kinds)

BURKETT CHARLES H 829 Davis tels 21 and 20 (see adv)

COLWELL'S UNIVERSITY DRUG STORES 601-601½ Davis tels 24 and 23 and 821 Noyes tels 730 and 731 (see adv bottom lines)

DANIELS' PHARMACY 1947 Maple av tels 337 and 338 (see adv top lines)

LEE JOHN VICTOR 901 Chicago av tels 567-568 (see adv bottom lines)

VICTOR PHARMACY THE Greenleaf & Wesley av tel 4225 (see adv)

North Shore Gas Company

Will light your House, furnish Gas for Cooking and Heating Stoves at less cost than any competitor. Offices, **WINNETKA and HIGHLAND PARK, ILL.**

M. Weiland Florist

Telephone 2656 — 602 Davis Street

American Beauties Our Specialty....

JOSEPH F. PIERSEN Makes Clothes
That it is a Pleasure to Wear
SNAPPY CLOTHES FOR YOUNG MEN.
619 DAVIS ST. Telephone 287 EVANSTON

RUBBER TIRES
(Repaired Auto and Tubes)

NORTH SHORE RUBBER CO (not incorp) 1620 Maple av tel 2037 J O Hayes mngr

RUGS
(Cleaned and Repaired)

DURCHSLAG H 800 Main tel 2990 (see adv)
EVANSTON RUG CO THE 1578 Maple av tel 2324

RUGS
(Oriental)

Barsumian Bros Greenwood & Sherman av
Mestjian Bros 1248 Chicago av
Torcom Bros 1409 Sherman av

SAFES

THE DIEBOLD SAFE & LOCK CO 122 Fifth av tel Main 895 Chicago (see adv)

SAFETY DEPOSIT VAULT

CITY NATIONAL BANK OF EVANSTON 800 Davis (see adv top lines)
EVANSTON TRUST & SAVINGS BANK 915 Chicago av tel 89 (see adv top lines)
STATE BANK OF EVANSTON Fountain Square tel 151 (see adv front cover)

SALT

CURRIER GEO B 709 to 715 Chicago av tel 2646 (see adv side lines)
SCHUMER M 834 Custer av tel 192 (see adv)

Sheet Metal Work and Contractor for Steam and Hot Water Heating and Steam Fitter
FURNACE REPAIRING DONE BY— WILLIAM V. RAKE
Phones 227 and Wilmette 71 1945 Central Street

Tobias Millinery and Furs
EVANSTON, ILLINOIS

Surveyors GREELEY-HOWARD CO.
SUITE, 1016 City Hall Square Building
139 No. Clark St. CHICAGO
Forty Years' Experience in North Shore Surveying
M. L. GREELEY, Vice-Pres. and Treas. Phones: Randolph 6008, Auto. 42-343 WINNETKA Phone 605 W.

SAND
(Torpedo and Building)

EVANSTON BUILDING MATERIAL CO yds & office Simpson & C N W tracks tel 3098 (see adv side lines)

SAND
(Torpedo and Lake Sand)

APPS H A COAL AND BUILDING MATERIAL CO 1914 Central tel 1341 (see adv insert)

SANITARIUMS

Kosmos Sanitarium 2112 Sherman av

LAKE SHORE SANITARIUM Dr James B Littlejohn medical director Dr Allan A Foster asst medical director Edith W Littlejohn diseases of women Dr Charles M Paden mngr Miss Hatie Klasen G N supt 2237 Sherman av tel 2818 (see adv side lines)

Taylors A W L D Conservatory of Health 901 Lake tel 817

SASH CORDS

TRADERS' BUILDING MATERIAL CO 119-133 Chicago av tel 142 Chgo office and yard 7625 N Clark tel Rogers Park 932 (see adv insert)

SASH, DOORS, BLINDS AND MOULDINGS

BALTELMANN R W CO 1849 E Railroad av tel 1875 (see adv front cover)

CHICAGO OFFICE 164 N. Michigan Ave. *Established 1854* HYDE PARK OFFICE 1522 East 53rd Street
C. H. Jordan & Co.
FUNERAL DIRECTORS
Telephone 449 EVANSTON
612 Davis Street, Evanston, Ill.

A. S. ADAMS, Pres. and Mgr. **Electric Commercial Co.** Phone Evanston 2894
Modern Illuminating Fixtures Designed and Constructed.

A. SEAMAN, Sec'y and Treas. **Electrical Constructors and Engineers**
"The House of Service and Quality"
804 Davis St., Star Theatre Bldg., Evanston, Ill.
Specialists in Maintenance and Repairs

3 Phones: 337, 338 and 339

Daniel's Pharmacy

"The Penslar Store"

If you are too far away Telephone and we will deliver your orders
Prescriptions called for and delivered. Sub-postal Station No. 2
MAPLE AVENUE AND FOSTER STREET

BUILDERS' LUMBER CO Sherman av north of Main tel 414 (see adv insert)

EVANSTON LUMBER CO 2738 W Railroad av tel 4536 (see adv edges)

HINES EDWARD LUMBER CO Maple av and Church tel 42 Private Exch to all dept (see adv back bone)

MEARS-SLAYTON LUMBER CO 105 to 133 Chicago av tels 3950-3951 (see adv back cover)

SASH, DOORS, FRAMES AND MOULDINGS

WEISE BROTHERS 1124-1132 Dodge av tel 697 (see adv front edge)

SASH DOORS, INTERIOR FINISH AND STAIRS

WEISE BROTHERS 1124-1132 Dodge tel 697 (see adv front edge)

SASH WEIGHTS

TRADERS' BUILDING MATERIAL CO 119-133 Chicago av tel 142 Chgo office and yard 7625 N Clark tel Rogers Park 932 (see adv insert)

SAVINGS BANKS

CITY NATIONAL BANK OF EVANSTON 800 Davis tel 336 (see adv top lines)

EVANSTON TRUST & SAVINGS BANK 915 Chicago ave tel 89 (see adv top lines)

STATE BANK OF EVANSTON Fountain Square tel 151 (see adv front cover)

Painting *Decorating*

Cabinet Work, Furniture Repairing, Upholstering, Draperies

C. D. MACPHERSON

1570 Sherman Avenue EVANSTON

Telephone 250 Estimates and sketches furnished

FENCING
WIRE-WOOD-IRON

Concrete Posts Last a Lifetime To use wood posts for any kind of fencing means you have not investigated the low cost of our Concrete Posts. All sizes and kinds.

Federal Combination Fence Co.
8 S. Dearborn St. Hartford Bldg. Chicago, Ill.
Phones—Randolph 2944; Central 4016

FARM, FIELD AND POULTRY FENCING. Send for 40-page catalogue. See our new line of fencing for front and back yards

GALVANIZED IRON CORNICES, TIN, COPPER AND SHEET IRON WORK AT
CHARLES E. ARNOLD
Phone 266 *823 DAVIS ST., EVANSTON, ILL.*

SCHOOL SUPPLIES

CHANDLER H E & CO 630-632 Davis tels 122-123 (see adv top lines)

VICTOR PHARMACY THE Greenleaf and Wesley av tel 425 (see adv)

SCHOOLS

THE COLLEGE SCHOOL Kenilworth Ill montessori department for boys and girls individual attention tutoring dept summer school and camp with college graduates as tutors address Allen H Carpenter Headmaster Box 900 Kenilworth tel Wilmette 624 (see adv)

SECOND HAND DEALERS

Crost Morris 1004-6 Emerson
Rubin A M 908 Church

SEEDS
(Of All Kinds)

KADLEC LOUISE C 820 Church tel 2025 (see adv bottom lines)

SEEDS, BULBS AND HARDY PLANTS

KADLEC LOUISE C 820 Church tel 2050 (see adv bottom lines)

SEWER BUILDERS

MOORE GEORGE S 2406 Prairie av tel 15 (see adv)

NORTHWESTERN HEATING AND PLUMBING CO rear 1574 Sherman av (Index bldg) tel 2693 res tel 3017 (see adv side lines)

Undertaker, Embalmer and Funeral Director
AUTO AMBULANCE
J. L. HEBBLETHWAITE
1610 MAPLE AVE. EVANSTON
PHONE 130
CALLS MADE DAY OR NIGHT

30 COMPLETE DEPARTMENTS
THE STORE THAT SELLS EVERYTHING
Rosenberg's
EVANSTON

TELEPHONE 285

MASON & SMART

1580 SHERMAN AVENUE Evanston, Ill.

Real Estate, Bonds, Mortgages

SCHMEISSER CONRAD 1709-11 Sherman av tel 455 (see adv)

WALLACE CHARLES S 1621 Orrington av tel 270 (see adv)

SEWER PIPE

EVANSTON BUILDING MATERIAL CO yards and office Simpson & C & N W tracks tel 3098 (see adv side lines)

SEWER PIPE AND DRAIN TILE

APPS H A COAL AND BUILDING MATERIAL CO 1914 Central tel 1341 (see adv insert)

CONSUMERS COMPANY 1015 Church tels 4500 Wilmette 1300 Glencoe 75 Niles Center 3

SEWER AND WATER MAINS

WIGGINTON JAMES 1320 Simpson tel 486 (see adv side lines)

SEWING MACHINES

PATTERSON BROS 1522 Sherman av tel 654 (see adv back cover)

Schuett Fred W 2026 Pratt ct tel 472

White Sewing Machine Co 1607 Sherman av

SEWING MACHINES
(Repairing)

PATTERSON BROS 1522 Sherman av tel 654 (see adv back cover)

ORIGINAL CABINET CO.
MILL WORK AND FINE INTERIOR FINISH
Telephone 107
721-25 CUSTER AVENUE, EVANSTON

JOHN VICTOR LEE
DRUGGIST

Toilet Articles, Druggists' Sundries, Cigars, Prescriptions Carefully Compounded Day and Night

THREE PHONES { FIVE-SIX-SEVEN / FIVE-SIX-EIGHT / FIVE-SIX-NINE

N. E. Cor. Main and Chicago Ave.
EVANSTON

PORTER'S TREES AND SHRUBS
Evanston Nursery
Emerson St.
1-4 Mile West of Canal
Tel. Evanston 997
LANDSCAPE GARDENING

SEWING MACHINES
(Supplies)

CHANDLER H E & CO 630-632 Davis tels 122-123 (see adv top lines)

PATTERSON BROS 1522 Sherman av tel 654 (see adv back cover)

SHEET METAL CONTRACTORS

NORTH SHORE HARDWARE CO 618 Davis tel 11 (see adv street dy)

RAKE WM V 1945 Central tels 227 Wilmette 71 (see adv side lines)

SHEET METAL WORKERS

PETERSON N G 1419 Emerson tel 1378

SHEET MUSIC

BECKER'S MUSIC SHOP AND SCHOOL 801 Dempster tel 1640 (see adv)

SHINGLE STAINS

EVANSTON LUMBER CO 2738 W Railroad av tel 4536 (see adv edges)

SHOEMAKERS

AHLBERG C A 613 Dempster tel 1592
Anderson M L 1611 Sherman av
Bacsih Joseph 541 Chicago av
Crawford Geo H 1914 W Railroad av r same
Fell Nathan 1644 Maple av

Meyer & Co. Call on them for Coffee Cakes of all kinds, Pies, etc.
1618 SHERMAN AVENUE TELEPHONE 71 EVANSTON

We Carry All Victor Records
WILLARD E. ERICSON, Inc.
VICTOR VICTROLAS
603 Davis St. Phone 4523 Evanston
Prompt Delivery Service to all North Shore Towns

One of our Safety Deposit Boxes gives you complete protection for your Valuables. Rates on request.

Evanston Trust and Savings Bank

PHONE 89 EVANSTON 915 CHICAGO AVE.

Forsberg Oscar 1230 Sherman av
HAHN W A 1625 Benson av
Koshgerian S G 802 Main
Michaels Alex 1944 Maple av
SELLBERG P 602 Dempster tel 941
Siragusa Ludovico 826 Main
SORENSON AXEL 819 Davis tel 2732
Stein Samuel r 2024 W Railroad av
YOUNGQUIST S W 1904 Central tel 886
Zaremba Bernard 1411 Greenleaf

SHOES

AHLBERG C A 613 Dempster tel 1592
Cox W T 807 Davis
FOSTER F E & CO 1608 Chicago av
HAHN W A 1625 Benson av
KARGER'S CLOTHES SHOP 812 Davis tel 724
Meisner Jacob 816 Davis tel 324
Mortensen Louis 1002 Davis
SELLBERG P 602 Dempster tel 941
SORENSON AXEL 819 Davis tel 2732

SHOES
(Women's and Children's Shoes a Specialty)

FOSTER F E & CO 1608 Chicago av tel 973 Simeon Pool mngr 125 N Wabash av tel Randolph 2949 Chgo

DAVID N. OLSON
Funeral Director and Embalmer
906 CHICAGO AVE. Phone 600 EVANSTON
Ambulance Service. Calls answered day and night.

EVANSTON FIREPROOF WAREHOUSE
STORAGE, MOVING, PACKING, SHIPPING
Non-Fireproof Storage and Main Office 1621 Benson Avenue Phone 91
Fireproof Storage 1839-43 E. Railroad Avenue Phone 92

The operations of this bank are under the eye and inspection of the United States Government, which makes it an absolutely safe place to deposit your money

Capital and Surplus $250,000.00

CITY NATIONAL BANK

SIDEWALKS
(Cement)

FOLEY M CO 716 Main tel 175 yards cor Livingston and W Railroad av tel 4373 (see adv top lines)

WIGGINTON JAMES 1320 Simpson tel 486 (see adv side lines)

SILVER AND NICKEL PLATING

CHANDLER H E & CO 630-632 Davis tels 122-123 (see adv top lines)

SILVERWARE

RODELIUS AUGUST 827 Davis tel 2635 (see adv top lines)

SOAPS AND WASTE

PENNSYLVANIA OIL CO OF EVANSTON Theo B Davis mngr 933 Sherman av tel 1391 (see adv inside back cover)

SOCIETY AND EMBLEM CHARMS

RODELIUS AUGUST 827 Davis tel 2635 (see adv top lines)

SPORTING GOODS

CHANDLER H E & CO 630-632 Davis tels 122-123 (see adv top lines)

ROSENBERG'S DEPARTMENT STORE 818 to 824 Davis tel 2400 Private Exch Wilmette tel 1100 (see adv bottom lines)

Store Phone Evanston 98 **Residence Phone 2903**

Western Casket & Undertaking Co.

New North Shore Undertaking Parlors are located at 1007 Davis St., Evanston, under the management of Wm. H. Scott, who for the last eight years has been with J. L. Hebblethwaite of Evanston. Automobile service furnished.

R. WILLIAMSON & CO. Washington and Jefferson Sts. CHICAGO, ILL. MANUFACTURERS

BEFORE SELECTING LIGHTING FIXTURES, SEE US.

M. Foley Company
Mason, Cement and Street Paving Contractors
716 Main Street, Evanston. Phone 175. Yard Phones, 4373-3866

STAIR BUILDERS

WEISE BROTHERS 1124-1132 Dodge av tel 697 (see adv front edge)

STATIONERY

BECKER'S MUSIC SHOP AND SCHOOL 801 Dempster tel 1640 (see adv)

BURKETT CHARLES H 829 Davis tels 21 and 20 (see adv)

CHANDLER H E & CO 630-632 Davis tels 122-123 (see adv top lines)

COLWELL'S UNIVERSITY DRUG STORES 601-601½ Davis tels 24 and 23 and 821 Noyes tels 730 and 731 (see adv bottom lines)

DANIEL'S PHARMACY 1947 Maple av tels 337 and 338 (see adv top lines)

LEE JOHN VICTOR ne cor Main & Chicago av tels 567-568 (see adv bottom lines)

LORD WM S Fountain Square tel Private Exch 1024

ROSENBERG'S DEPARTMENT STORE 818 to 824 Davis tel 2400 Private Exch Wilmette tel 1100 (see adv bottom lines)

VICTOR PHARMACY THE Greenleaf and Wesley av tel 4225 (see adv)

STAPLES

TRADERS BUILDING MATERIAL CO 119-133 Chicago av tel 142 Chgo office and yard 7625 N Clark tel Rogers Park 932 (see adv insert)

John A. Shellberg Decorating Co.
Exterior and Interior Painting. Paperhanging, Tinting, Wall Papers, Grass Cloth.—PAINTING CONTRACTORS—Estimates Furnished.
Phone 3731. 828 Custer Ave., Evanston, Ill. Residence 811 OAKTON ST.

John C. Schuett Office, 1620 SHERMAN AVE. EVANSTON -:- ILLINOIS
FIRST MORTGAGES FOR SALE
REAL ESTATE BOUGHT, SOLD AND MANAGED
Phone Connections

CHICAGO OFFICE
164 N. Michigan Ave.

Established 1854

HYDE PARK OFFICE
1522 East 53rd Street

C. H. Jordan & Co.

FUNERAL DIRECTORS

Telephone 449
EVANSTON

612 Davis Street, Evanston, Ill.

STATIONERY
(Fine)

EVANSTON ART STORE THE J A Smith prop 715 Church tel 2706 (see adv top lines)

STEAM FITTERS

ARNOLD CHAS E 823 Davis tel 266 (see adv top lines)

NORTHWESTERN HEATING AND PLUMBING CO rear 1574 Sherman av (Index bldg) tel 2693 res tel 3017 (see adv side lines)

RAKE WM V 1945 Central tels 227 Wilmette 71 (see adv side lines)

SCHMEISSER CONRAD 1709 Sherman av tel 455 (see adv)

WALLACE CHARLES S 1621 Orrington av tel 270 (see adv)

STEAMSHIP LINE

ALLAN LONE Royal Mail Steamships Geo E Bunting gen mngr 127 N Dearborn tel Randolph 5030 (Chicago)

STEAM AND HOT WATER HEATING CONTRACTORS

ARNOLD CHAS E 823 Davis tel 266 (see adv top lines)

NORTHWESTERN HEATING AND PLUMBING CO rear 1574 Sherman av (Index bldg) tel 2693 res tel 3017 (see adv side lines)

RAKE WM V 1945 Central tels 227 Wilmette 71 (see adv side lines)

GEORGE B. CURRIER Pillsbury's Best FLOUR Gold Medal and Ceresota
Grain, Feed, Hay and Straw. Rolled Feed a Specialty.
709-11-13-15 Chicago Ave. TELEPHONE 2646 EVANSTON, ILL.

Sparkling White Rock Water
AND WHITE ROCK GINGER ALE
THE BEST ON EARTH
HINCKLEY & SCHMITT, Inc., DISTRIBUTORS
Telephone 980 Evanston Branch 1919 Asbury Ave

Our Work is Done UP to a Standard, not DOWN to a Price

THE CAMERA SHOP

PHONE 1075

614 Davis St, Evanston, Ill.

SCHMEISSER CONRAD 1709-11 Sherman tel 455 (see adv)

WALLACE CHARLES S 1621 Orrington av tel 270 (see adv)

STEAM PIPE AND BOILER COVERINGS

JOHNSON C F 5342 Broadway tel Edgewater 3627 (see adv)

STEAM AND WATER BOILERS
(For Homes, Churches, Stores, Etc.)

ROBINSON FURNACE CO 205-07 W Lake tel Franklin 4400 all depts (Chgo) (see adv inside back cover)

STONE DEALERS

McEnery John Milford and N W

NORTH SHORE STONE CO Albert E Wernle mngr 151 Chicago av tel 2667

STORAGE

EVANSTON FIREPROOF WAREHOUSE fireproof storage 1839-1843 E Railroad av tel 92 non-fireproof storage and main office 1621 Benson av tel 91 (see adv side lines)

GLOOR'S EXPRESS & VAN CO 530 Dempster tel 4481 office and warehouse 3053-61 Elston av tel Humboldt 130 down town office 212 N Canal tels Main 528 Franklin 2258 Chgo (see adv)

IREDALE FIREPROOF WAREHOUSE 1721-23 Benson av tel 955 (see adv top lines)

LUTHER JOB S JR 1316-1318 Sherman av tel 645

Evanston Building Material Co.

SUPPLIES, TEAMING, Etc.

Phone 3098. Yards and Office: Simpson St. and C. & N. W. Tks.

HALLMAN & FRIEDRICHS

PAINTING AND DECORATING CONTRACTORS.
Fine Interior Work our specialty. Estimates furnished.

Phone 4709
520 Dempster Street

Phone 2208
Residence: 931 Wesley Ave., Evanston

PACKING
MOVING
SHIPPING

STORAGE

CHAIRS AND
TABLES FOR
RENT

IREDALE FIREPROOF WAREHOUSE

Phone 955 Evanston, Ill. 1721-23 Benson Ave.

STOVES AND RANGES

ARNOLD CHAS E 823 Davis tel 266 (see adv top lines)

STOVE REPAIRS

ARNOLD CHAS E 823 Davis tel 266 (see adv top lines)
RAKE WM V 1945 Central tels 227 Wilmette 71 (see adv side lines)
THOMPSON BONUS 1910 W Railroad av tel 3059 (see adv)

STREET PAVING CONTRACTORS

FOLEY M CO 716 Main tel 175 yards cor Livingston and W Railroad av tel 4373 (see adv top lines)

STREET RAILWAYS

EVANSTON RAILWAY CO Chas F Speed vice pres and genl mngr L A Gilbert supt Central and Bryant tel 393

STUCCO

TRADERS' BUILDING MATERIAL CO 119-133 Chicago av tel 142 Chgo office and yard 7625 N Clark tel Rogers Park 932 (see adv insert)

STUDENTS' SUPPLIES

CHANDLER H E & CO 630-632 Davis tels 122-123 (see adv top lines)

The Evanston Decorating Co., Inc.
Fine Interior Work. Exterior Painting. Wall Papers. Grass Cloths, Etc. Paints, Oils, Glass, Etc. Tel. 181 1576 Maple Ave., EVANSTON

If You Feel Like Eating,
AND DON'T KNOW WHERE TO GO,
JUST TRY THE
AVENUE HOUSE
Everything Neat and Attractive
Tel. 1110 Chicago Ave. and Davis St.

PHONE EVANSTON 955

STORAGE

PACKING MOVING SHIPPING

CHAIRS AND TABLES FOR RENT

IREDALE FIREPROOF WAREHOUSE, 1721-1723 Benson Avenue, EVANSTON, ILL.

SURVEYORS

GREELEY-HOWARD CO suite 1016 City Hall Square bldg 139 N Clark tels Randolp 6008 Auto 42-343 Winnetka tel 506-W (see adv top lines)

SWEDISH MAGAZINE

SVENSK-AMERIKANSKA Family Journalen 619 Davis yngve C Katsman editor and genl mngr

TABLE WATERS
(Distilled and Spring)

CONSUMERS COMPANY 1015 Church tels 4500 Wilmette 1300 Glencoe 75 Niles Center 3

TABLE WATERS
(Natural Spring Waters)

HINCKLEY & SCHMITT (incorp) Wm J Hamilton mngr distributors Waukesha Mineral Table Waters north shore branch 1919 Asbury av tel 980 (see adv bottom lines)

TAILORS
(Merchant)

ANDERSON A 942 Sherman av tel 1122
Cohen Jacob J 1620 Sherman av
Dewar John H 2039 Maple av
DURCHSLAG H 800 Main tel 2990 (see adv)
Falke Karl 901½ Chicago av
Fischer Otto 1930 Maple av tel 2274
HAUGSNES E 1334 Sherman av

SEEDS, FLOWERING BULBS AND HARDY PLANTS

CUT FLOWERS AND FLORAL DESIGNS

LOUISE C. KADLEC

Phone 2050 820 Church Street Evanston, Ill.

Nursery 2 miles west on Church Street, Phone 1674

Northwestern Heating and Plumbing Company

Elmer W. Fox, Manager
C. S. Wallace, President. Conrad Schmeisser, Secretary.
E. Major, Vice-President. Geo. A. Kearney, Treasurer.

PHONES 2693 & 3017

(REAR OF) 1574 Sherman Ave.

INDEX BUILDING

ENCOURAGE HOME INDUSTRY BY EATING
P. & M. R. Putnam HOME BREAD
Made and Baked in Evanston in one of the most Sanitary and best equipped bakeries in the Country. Pure, Sweet and Clean. Ask Your Dealer.
EVANSTON'S MODEL BAKERY
C. H. PUTNAM, Prop. Phone 4020 537-39 CUSTER AVE.

Johnson Carl E 811 Davis
Johnson Ralph A 1515 Elmwood av tel 3011
KUTOK MORRIS 1650 Maple av tel 1600
Lutz Julius J 1002 Davis tel 1289
Mistarz Frank 1409 Greenleaf
Metz Geo 509 Main
MORGAN JAMES E 1627 Orrington av tel 1514
Oesting Elmer 1615 Orrington av tel 491
Olsen K 822 Church
PIERSEN JOS F 619 Davis tel 287
Singer H S 1561 Sherman av
Shaffer L 801 Chicago av
Skow R N 710 Main
Stanger Edward 1605 Maple av tel 431
Stein I 1912 Central tel 1829
WALTERS & ANDERSON 608 Davis tel 398

TAILORS
(Ladies)

KUTOK MORRIS 1650 Maple av tel 1600
METZ F 728 Main tel 4687 (see adv street dy)

TAILORS
(Ladies and Gents)

ROYAL LADIES TAILORS THE S Volk & L Pais proprs 603 Dempster and 1321 Emerson tels 1128-4274 (see adv street dy)

Northwestern Training School for Nurses
NURSES' REGISTRY. Male and Female Nurses furnished day or night, city or country.
Call or phone Evanston 2818. 2237 Sherman Ave., Evanston, Ill.

If It's Drugs or Druggist Sundries
You Will Find It at
Colwell's University Drug Stores
601-601½ Davis Street Phones 24 and 23 EVANSTON, ILLINOIS 821 Noyes Street Phone 730

The
Evanston Art and Stationery Store
JOHN A. SMITH, Proprietor
ORIGINAL OIL AND WATER COLOR PAINTINGS. CARVED FRAMES. ARTISTIC PICTURE FRAMING. REGILDING.
715 Church St., Evanston, Ill. Tel. 2706

Victrolas, Edison and Columbia
Talking Machines and Records
AND EVERYTHING IN MUSIC
Our Easy Payment Plan Will Interest You :: Records Sent on Approval
Becker's Music Shop and School
801 Dempster St, cor. Sherman Ave. Phone 1640 Evanston, Ill.

TALKING MACHINES AND RECORDS

BECKER'S MUSIC SHOP AND SCHOOL 801 Dempster tel 1640 (see adv)

ERICSON WILLARD E (incorp) 603 Davis tel 4523 (see adv bottom lines)

EVANSTON TALKING MACHINE CO 624 Davis

TALKING MACHINES AND RECORDS
(Edison, Victor and Columbia)

LYONS JAMES I 25 W Lake tels Central 3507 Auto 42-850 Chgo res tel Winnetka 693-W

TEAMING CONTRACTORS

Gottsche Henry 711 Austin tel 1196
Karsten George 1328 Ashland av tel 1667
Neukrans John H 1557 Dewey av tel 2963

TELEGRAPH COMPANIES

POSTAL TELEGRAPH CABLE CO Mrs C H Funk mngr 1620 Sherman av tel 253

THE MEMORY OF QUALITY lasts long after price has been forgotton. Is not that so in regard to your Collars? They are treated with skill and care at . . . . . .
Nelson Brothers Laundry Co.
EVANSTON AND WILMETTE
TELEPHONES 422 and 489 TELEPHONE 2

Evanston Pantitorium
Telephone 619 1619 Sherman Ave., Evanston
Cleaning, Dyeing and Repairing

CASH PAID FOR SECOND-HAND SCHOOL BOOKS AT
CHANDLER'S
630-632 Davis St. Evanston

WESTERN UNION TELEGRAPH CO A G Hitchcock mngr 1613 Sherman av tel 4321

TELEPHONE COMPANIES

CHICAGO TELEPHONE CO H B Gates dist mngr 1520 Chicago av

THEATERS

EVANSTON THEATER THE Evanston Amusement Co proprs 1560 Sherman av tels 2898 and 2899

Star Theater 806 Davis

The Grand Theater 911 Chicago av

TILE

(For Floors, Walls and Fire Places)

DAWSON BROS factories 515 to 525 N Halsted and 733 to 737 W Ohio main office 523 N Halsted tel Monroe 569 Chgo (see adv)

TILES

(Partition, Clay and Plaster)

APPS H A COAL AND BUILDING MATERIAL CO 1914 Central tel 1341 (see adv insert)

TIMBER

(Everything)

BUILDERS' LUMBER CO Sherman av north of Main tel 414 (see adv insert)

EVANSTON LUMBER CO 2738 W Railroad av tel 4536 (see adv edges)

Large Assortment of
House Plants
ALWAYS ON HAND
Telephone 2656
602 Davis Street
Florist
M. Weiland

North Shore Gas Company
Sells Gas for Light, Heat and Power
OFFICES IN
Winnetka and Highland Park, Illinois

Don't worry about your clothes, buy them of . . . **Joseph F. Piersen** And you will know They are right

We have built up one of the largest Tailoring businesses on the North Shore by building GOOD CLOTHES

619 DAVIS ST. Telephone 287 EVANSTON

HINES EDWARD LUMBER CO Maple av and Church tel 42 private exch to all depts (see adv back bone)

MEARS-SLAYTON LUMBER CO 105 to 133 Chicago av tels 3950-3951 (see adv back cover)

TIN AND GRANITE WARE

ARNOLD CHAS E 823 Davis tel 266 (see adv top lines)

TIN, SHEET METAL AND FURNACE WORK

WOLFF A C office 1124 Central av tel Wilmette 296 shop and res 625 Park av tel 158 Wilmette (see adv)

TIN AND SHEET METAL WORK

THOMPSON BONUS 1910 W Railroad av tel 3059 (see adv)

TIN, COPPER AND SHEET IRON WORK

ARNOLD CHAS E 823 Davis tel 266 (see adv top lines)

Ericksen E M 1311 Washington tel 1123

HEDBLOM FRED 912 Crain tel 2177

Nelson Geo 1305 Sherman av

NORTH SHORE HARDWARE CO 618 Davis tel 11 (see adv street dy)

Purple Roy 824 Custer av

TIE WIRE

TRADERS BUILDING MATERIAL CO 119-133 Chicago av tel 142 Chgo office and yard 7625 N Clark tel Rogers Park 932 (see adv insert)

WILLIAM V. RAKE

Hardware, Tinware and House Furnishing Goods, Stoves, Ranges and Furnaces

GENERAL REPAIR WORK
Phones 227 and Wilmette 71

1945 Central Street

Tobias Millinery and Furs
EVANSTON, ILLINOIS

Surveyors GREELEY-HOWARD CO.
SUITE, 1016 City Hall Square Building
139 No. Clark St. CHICAGO
Forty Years' Experience in North Shore Surveying
M. L. GREELEY, Vice-Pres. and Treas. Phones: Randolph 6008, Auto. 42-343 WINNETKA Phone 605 W.

TIRES

(Auto and Tubes Repaired)

NORTH SHORE RUBBER CO (not incorp) J O Hayes mngr 1620 Maple av tel 2037

TOILET ARTICLES

BURKETT CHARLES H 829 Davis tels 21 and 20 (see adv)

COLWELL'S UNIVERSITY DRUG STORES 601-601½ Davis tels 24 and 23 and 821 Noyes tels 730-731 (see adv bottom lines)

DANIEL'S PHARMACY 1947 Maple av tels 337 and 338 (see adv top lines)

LEE JOHN VICTOR ne cor Main and Chicago av tels 567-568 (see adv bottom lines)

ROSENBERG'S DEPARTMENT STORE 818 to 824 Davis tel 2400 Private Exch Wilmette tel 1100 (see adv bottom lines)

VICTOR PHARMACY THE Greenleaf and Wesley av tel 4225 (see adv)

TORPEDO SAND

TRADERS' BUILDING MATERIAL CO 119-133 Chicago av tel 142 Chgo office and yard 7625 N Clark tel Rogers Park 932 (see adv insert)

TRANSFER COMPANIES

PARMELEE FRANK CO 1609 Maple av tel 1140

Evanston's Leading Furrier. You Can Store Your Furs and They Are Insured Also.
WE CLEAN AND REPAIR FURS AT **GEORGE BELCK,**
Telephone 1390. 1520 Sherman Avenue

A. S. ADAMS, Pres. and Mgr. A. SEAMAN, Sec'y and Treas.
Electric Commercial Co. Phone Evanston 2394
Electrical Constructors and Engineers
"The House of Service and Quality"
804 Davis St., Star Theatre Bldg., Evanston, Ill.
Modern Illuminating Fixtures Designed and Constructed. Specialists in Maintenance and Repairs

The operation of this Bank is under the supervision of the state, which makes it an absolutely safe place to deposit your money

Evanston Trust and Savings Bank

Phone 89 Evanston **915 Chicago Ave.**

TREES AND SHRUBS

EVANSTON NURSERY Porter & Son proprs Emerson ¼ w of Canal tel 997 (see adv top lines)

PERENNIAL GARDEN THE John Freeman prop 818 Noyes tel 1106 (see adv

TROWEL FINISH CEMENT

TRADERS' BUILDING MATERIAL CO 119-133 Chicago av tel 142 Chgo office and yard 7625 N Clark tel Rogers Park 932 (see adv insert)

TRUNKS REPAIRED

PERKOWITZ BROS 1460-62-64 and 1500 Sherman av tel 120 (see adv)

TRUNKS, SATCHELS AND VALISES

KARGER'S CLOTHES SHOP 812 Davis tel 724

ROSENBERG'S DEPARTMENT STORE 818 to 824 Davis tel 2400 Private Exch Wilmette tel 1100 (see adv bottom lines)

TRUSSES
(Of All Kinds)

BURKETT CHARLES H 829 Davis tels 21 and 20 (see adv)

COLWELL'S UNIVERSITY DRUG STORES 601-601½ Davis tels 24 and 23 and 821 Noyes tels 730-731 (see adv bottom lines)

DANIEL'S PHARMACY 1947 Maple av tels 337 and 338 (see adv top lines)

C. D. MACPHERSON

1570 Sherman Avenue **Evanston**

Telephone 250

INTERIOR DECORATING AND FURNISHING

Wall Papers, Fabrics, Rugs, Furniture, Draperies, Antique Furniture

FENCING WIRE-WOOD-IRON

Concrete Posts Last a Lifetime To use wood posts for any kind of fencing means you have not investigated the low cost of our Concrete Posts. All sizes and kinds.

Federal Combination Fence Co.

8 S. Dearborn St. Hartford Bldg. Chicago, Ill.

Phones—Randolph 2944; Central 4016

FARM, FIELD AND POULTRY FENCING. Send for 40-page catalogue. See our new line of fencing for front and back yards

Builders Hardware
House Furnishing Goods Tin and Granite Ware
CHARLES E. ARNOLD
823 Davis Street, Evanston, Ill. Phone 266

J. L. HEBBLETHWAITE
1610 MAPLE AVE. EVANSTON
PHONE 130 CALLS MADE DAY OR NIGHT
Undertaker, Embalmer and Funeral Director
AUTO AMBULANCE

LEE JOHN VICTOR ne cor Main and Chicago av tels 567-568 (see adv bottom lines)

VICTOR PHARMACY THE Greenleaf and Wesley av tel 4225 (see adv)

TYPEWRITER AND STENOGRAPHIC COURSES

WATSON'S BUSINESS SCHOOL Miss Grace Watson prin 1557 Sherman av tel 3806

TYPEWRITERS AND SUPPLIES

CHANDLER H E & CO 630-632 Davis tels 122-123 (see adv top lines)

UMBRELLAS AND PARASOLS
(Made and Repaired)

PERKOWITZ BROS 1460-62-64 and 1500 Sherman av tel 120 (see adv)

UNDERTAKERS AND EMBALMERS

HEBBLETHWAITE J L 1610 Maple av tel 130 res tel 935 (see adv side lines)

JORDAN C H & CO C B Campbell mngr 612 Davis tel 449 (see adv top lines)

OLSON DAVID N 906 Chicago av tel 600 res tel 4057 (see adv bottom lines)

SCHAEFER BROS 1573 Maple av tel 251 (see adv)

WEIMESCHKIRCH & SON 7066-68 N Clark tel Rogers Park 134 branch Wilmette 635 W Railroad av tel Wilmette 1610 (see adv)

FOR WHATEVER YOU NEED TRY
THE STORE THAT SELLS EVERYTHING
Phone Evanston 2400
Rosenberg's
EVANSTON
Phone Wilmette 1100

TELEPHONE 285

MASON & SMART

1580 SHERMAN AVENUE Evanston, Ill.

Real Estate, Bonds, Mortgages

WESTERN CASKET AND UNDERTAKING CO Wm H Scott mngr 1007 Davis tel 98 res tel 2903 (see adv bottom lines)

UNIVERSITIES

NORTHWESTERN UNIVERSITY business mngr office 518 Davis Chicago office Lake and Dearborn

UPHOLSTERING

ALM G A 1566 Sherman av tel 951

ERICKSON CHARLES J 1502 Sherman av tel 1964 (see adv)

Nordberg John P 1218 Sherman av

Schreiber Joseph & Son 832 Custer av tel 261

SMITH A H & SON 1132 Sherman av tels 279 and 176 (See adv)

VACUUM CLEANING

EVANSTON DECORATING CO THE 1576 Maple av tel 181

VARNISHES

ROBERTSON & CO 1512-1514 Sherman av tel 169 (see adv)

VETERINARY SURGEONS

Anderson C E 1569 Sherman av

ANDERSON F H 1328 Sherman av tel 206 (see adv inside front cover)

Campbell & Harvey 1021 Davis

ORIGINAL CABINET CO.

Residence and Office Furniture Made to Order

Office and Factory, 721-25 Custer Ave. Phone 107. EVANSTON

JOHN VICTOR LEE

DRUGGIST

Toilet Articles, Druggists' Sundries, Cigars, Prescriptions Carefully Compounded Day and Night

THREE PHONES { FIVE-SIX-SEVEN / FIVE-SIX-EIGHT / FIVE-SIX-NINE

N. E. Cor. Main and Chicago Ave.

EVANSTON

Wholesale and Retail Bakers and Confectioners, Fancy Pastry and Cakes Made to Order for Weddings and Parties.
MEYER & CO. 1618 Sherman Ave. TELEPHONE 71 Evanston

PORTER'S TREES AND SHRUBS
Evanston Nursery
Emerson St.
1-4 Mile West of Canal
Tel. Evanston 997
LANDSCAPE GARDENING

VITROLAS

ERICSON WILLARD E (incorp) 603 Davis tel 4523 (see adv bottom lines)

WAGON MANUFACTURERS

Doering Henry 1102 Emerson tel 1388
Olsen & Mattson 1106 Emerson av tel 1085

WALL BOARD

EVANSTON LUMBER CO 2738 W Railroad av tel 4536 (see adv edges)

WALL BOARD
(Beaver and Neponset)

EVANSTON LUMBER CO 2738 W Railroad av tel 4536 (see adv edges)

WALL BOARD
(Upson)

MEARS-SLAYTON LUMBER CO 105-133 Chicago av tels 3950-3951 (see adv back cover)

WALL COPING

EVANSTON BUILDING MATERIAL CO yards and office Simpson & C & N W tracks tel 3098 (see adv side lines)

WALL PAPER

BURDEN STEPHEN F 721 Washington tel 1497 (see adv)

We have the New Edison Diamond Disc Phonographs
Willard E. Ericson, Inc.
EDISON PHONOGRAPHS
Phone 4523
603 Davis Street
EVANSTON

3 Phones: 337, 338 and 339

Daniel's Pharmacy

"The Penslar Store"

Soda Fountain Open All the Year Around
Prescriptions Called For and Delivered

MAPLE AVE. AND FOSTER STREET

EVANSTON DECORATING CO THE 1576 Maple av tel 181 (see adv side lines)

HALLMAN & FRIEDRICHS 520 Dempster tel 4709 (see adv bottom lines)

MACPHERSON C D 1570 Sherman av tel 250 (see adv bottom lines)

ROBERTSON & CO 1512-1514 Sherman av tel 169 (see adv)

SHELLBERG JOHN A DECORATING CO 828 Custer av tel 3731 res 811 Oakton av (see adv side lines)

WAREHOUSES
(Storage)

EVANSTON FIREPROOF WAREHOUSE fireproof storage 1839-1843 E Railroad av tel 92 non-fireproof storage and main office 1621 Benson av tel 91 E Railroad av tel 845 (see adv side lines)

IREDALE FIREPROOF WAREHOUSE 1721-23 Benson av tel 955 (see adv top lines)

LUTHER JOB S JR 1316-18 Sherman av tel 645

Pulver Bros 1830-1832 Ridge tel 355

WATCHMAKERS AND JEWELERS

BORCHARDT LOUIS 606 Dempster

RODELIUS AUGUST 827 Davis tel 2035 (see adv top lines)

ULRICH BROS 629 Davis (after 1st May 624 Davis)

ULRICH WM 809 Davis tel 1572

EVANSTON FIREPROOF WAREHOUSE Clean, Dry and Absolutely Fireproof Storage

Special Piano Room, Chairs and Tables for Rent, Special Rug Room, Moving, Packing, and Shipping

Non-Fireproof Storage and Main Office 1621 Benson Ave. Phone 91 Estimates Free

Fireproof Storage 1839-43 E. Railroad Ave. Phone 92

DAVID N. OLSON

Funeral Director and Embalmer

906 CHICAGO AVE. **Phone 600** **EVANSTON**

Ambulance Service. Calls answered day and night.

One of our Safe-deposit boxes at $3.00 a year gives you complete protection for your valuable papers. It also gives you peace of mind.

CITY NATIONAL BANK

OFFICERS

Joseph F. Ward, President — William S. Mason, Vice-President
Charles N. Stevens, Cashier — Hurd Comstock, Asst. Cashier

WATERPROOFING

TRADERS BUILDING MATERIAL CO 119-133 Chicago av tel 142 Chgo office and yard 7625 N Clark tel Rogers Park 932 (see adv insert)

SUPERIOR

METAL WEATHER STRIPS

Manufactured and Installed by

G. R. NELSON & CO.

An absolute protection against dirt, soot and draught. Installed by experts at moderate cost. All work guaranteed.

Phone Graceland 9357 — 3212 N. Halsted St., Chicago

WEATHER STRIP MANUFACTURERS
(Superior Metal Weather Strips)

NELSON G R & CO 3212 N Halsted tel Graceland 9357 Chgo (see adv)

WINDOW CLEANERS

THE CHICAGO CLEANING CO 62 W Washington tels Central 5476-5477 and Auto 44-895 Chgo (see adv)

WINDOW SHADES

ALM G A 1566 Sherman av tel 951

ERICKSON CHARLES J 1502 Sherman av tel 1964 (see adv)

R. WILLIAMSON & CO. Washington and Jefferson Sts. CHICAGO, ILL.
Manufacturers of
LIGHTING FIXTURES OF EVERY STYLE OR PERIOD

Store Phone Evanston 98. Residence Phone Evanston 2903

Western Casket & Undertaking Co.

WM. H. SCOTT, Manager
Formerly with J. L. Hebblethwaite.
Our North Shore Store at Evanston carries a line of Caskets from the cheapest crepe casket to the richest mahogany. Therefore we are prepared to serve the laboring man and the rich man at a big saving to both. First-class service and courteous treatment guaranteed. Automobile service furnished.

M. Foley Company

Mason, Cement and Street Paving Contractors

716 Main Street, Evanston. Phone 175. Yard Phones, 4373-3866

SMITH A H & SON 1132 Sherman av tels 279-176 (see adv)

WINDOW SHADES AND SUPPLIES

PERKOWITZ BROS 1460-62-64 and 1500 Sherman av tel 120 (see adv)

WOOD

(Pine for kindling purposes maple fire places all lengths)

APPS H A COAL AND BUILDING MATERIAL CO 1914 Central tel 1341 (see adv insert)

WOOD LATH

TRADERS' BUILDING MATERIAL CO 119-133 Chicago av tel 142 Chgo office and yard 7625 N Clark tel Rogers Park 932 (see adv insert)

D. McCANN 1228 Oak Avenue | J. P. McCANN 1120 Oak Avenue | J. D. TERRAS 1306 Lee Street

THE McCANN CO., Inc.

Carpenters & Building Contractors

Careful Estimates given on all work. Courteous and Prompt Attention Given to Jobbing Orders

Office and Shop, 1223 Oak Ave. Phones 191 and 890. Evanston

John C. Schuett Office 1620 Sherman Ave. EVANSTON - ILLINOIS

Dealer in Improved and Unimproved Farms

Sold or Exchanged in Illinois, Wisconsin, Iowa, Nebraska, Michigan, and North and South Dakota

PHONE CONNECTIONS

John A. Shellberg Decorating Co.

Exterior and Interior Painting. Paperhanging, Tinting, Wall Papers, Grass Cloth.—PAINTING CONTRACTORS—Estimates Furnished

Phone 3731. 828 Custer Ave., Evanston, Ill. Residence 811 OAKTON ST.

Healthful Heating

PENINSULAR

The Furnace with a reputation—*quickest-acting, longest-lasting, easiest to care for*

A written guarantee by the manufacturer

Heating capacity 15,000 to 40,000 cu. ft. of air

For all Fuel

Other furnaces 9,000 to 90,000 cu. ft. of air heating capacity

Your doctor will tell you fresh air is absolutely necessary to insure your health. With a Peninsular Ventilating Furnace a constant supply of PURE, FRESH AIR is furnished at all times. Every room is well heated.

The use of direct radiators, steam or hot water, is against the laws of health, as there is positively no ventilation or fresh air supply.

The PENINSULAR method of heating is noiseless.

Let me quote you on the installation of a Peninsular Ventilating Furnace that will cut down the high cost of heating.

Tin, Sheet Metal Work, Cornices, Skylights, Eave Troughs, Metal Roofs, Tin, Copper, Galvanized Iron.

A. C. WOLFF

WILMETTE, ILL.

OFFICE—1124 Central Ave.
Telephone 296

SHOP—625 Park Ave.
Telephone 158

THE COLLEGE SCHOOL

FOR BOYS

KENILWORTH, ILLINOIS

Montessori Department for Boys and Girls

INDIVIDUAL ATTENTION

Tutoring Department **Summer School and Camp**

With College Graduates as Tutors

Address: ALLEN H. CARPENTER, Head Master **Box 900, Kenilworth, Ill.**

Phone Wilmette 624

Village of Wilmette

STREET DIRECTORY

Comprising a description of all the Streets of Wilmette, with the names of Streets crossed by each.

All thoroughfares running east and west are called avenues, excepting Isabella, Hill, Highland, Charles and Pine streets, and are numbered from the lake westward, 100 numbers to the block.

All thoroughfares running north and south are called streets, excepting Michigan, Wilmette, West Railroad, East Railroad, West, Woodbine and Ridge avenues, Wood and Doyle courts and Sheridan road, and are numbered from the south limits, 100 numbers to the block.

ASHLAND Av. 5th n of Central av, from Sheridan rd w to limits.

Sheridan rd, Eighth, Ninth, Tenth, Eleventh, Twelfth, Thirteenth.

BROADWAY ST. 1st w of 6th, from Hill st to limits.

Hill, Gregory av, Isabella.

CENTRAL AV. 1st n of station, from Michigan av w to Sixteenth.

Michigan av, Sheridan rd, Third, Fourth, Fifth, Sixth, Seventh, Eighth, Ninth, Tenth, Eleventh, Wilmette av, W Railroad av, West av, Kline, Fifteenth, Sixteenth.

CHARLES ST. 1st n of Central av, from W Railroad av w to Ridge av.

Fifteenth, Sixteenth, Seventeenth, Eighteenth, Ridge av.

DUPEE PL. com. Isabella st, runs north to Hill st and north and south.

ELEVENTH ST. 1st e of E Railroad av, from Linden av n to limits.

Linden av, Greenleaf av, Central, Wilmette, Lake, Forest, Elmwood, Greenwood, Ashland, Chestnut.

ELMWOOD AV. 3rd n of Central av, from Sheridan rd w to limits.

Sheridan rd, Sixtxh, Seventh, Eighth, Ninth, Tenth, Wilmette, Eleventh, Twelfth, Thirteenth, W Railroad, Fifteenth, Sixteenth, Seventeenth, Eighteenth, Ridge av.

FIFTEENTH ST. 3rd w of Station, from s limits to n limits.

Isabella st, Gregory av, Hill, Wilmette, Central, Highland, Charles, Lake Forest, Columbus, Elmwood.

FIFTH ST. 5th w of lake, from Isabella n to Sheridan rd.

Issabella st, Gregory av, Hill, Laurel, Linden, Greenleaf, Central, Washington, Lake, Forest, Sheridan rd.

FOREST AV. 2nd n of Central av, from Michigan av w to limits.

Michigan av, Sheridan rd, Fifth, Sixth Seventh, Eighth, Ninth, Tenth, Wilmette av,

Eleventh, Twelfth, Thirteenth, W Railroad av, Fifteenth, Sixteenth, Seventeenth, Eighteenth, Ridge av.

CHESTNUT AV. 6th n of Central av, from Sheridan rd w to limits.

Sheridan rd, Eighth, Ninth, Tenth, Eleventh, Twelfth, Thirteenth.

CRESCENT PL. Circular st, from Oakwood av and Eighth st s e to Broadway st.

Oakwood av, Broadway.

DOYLE CT. 2nd w of W Railroad av, from Oakwood av to Kline st.

Oakwood av, Kline.

EAST RAILROAD AV. 1st e of railroad from limits n to Wilmette.

Isabella, Oakwood av, Linden av, Greeleaf av, Wilmette av.

EIGHTEENTH ST. 4th w of W Railroad av, from Forest n to limits.

Forest av, Columbus av, Elmwood.

EIGHT ST. 8th w of the lake from Oakwood av to Chestnut av.

Oakwood av, Linden av, Greenleaf av, Central av, Washington av, Lake av, Forest av, Elmwood av, Greenwood av, Ashland av, Chestnut av.

FOURTEENTH ST. 2nd w of Kline st, from Hill st to Isabella st.

Isabella, Gregory av, Hill.

FOURTH ST. 4th w of lake, from Isabella n to Sheridan rd.

Isabella, Gregory, Hill, Laurel, Linden, Greenleaf, Central, Washigton, Lake, Sheridan rd.

GREENLEAF AV. 1st s of Central av, from Sheridan rd w to E Railroad av.

Sheridan rd, Second, Third, Fourth, Fifth, Sixth, Seventh, Eighth, Ninth, Tenth, Eleventh, E Railroad.

GREENWOOD AV. 4th n of Central av, from Sheridan rd w to limits.

Ninth, Tenth, Eleventh,eI-AsD Sheridan rd, Seventh, Eighth, Ninth, Tenth, Eleventh, Twelfth, Thirteenth.

GREGORY AV. 5th s of Central av, from Fourth St w to Sixth, thence from Twelfth st w to Fifteenth st.

HIGHLAND ST. 2nd n of Wilmette av, from Fifteenth st w to limits.

Fifteenth, Sixteenth, Ridge av.

HILL ST. 4th s of Central av, from Sheridan rd w to Broadway, thence from Kline st w to limits.

Sheridan rd, Second, Third, Fourth, Fifth, Sixth, Broadway, Kline, Thirteenth, Fourteenth, Fifteeth.

ISABELLA ST. South boundary, 6 s of Central, from e limits to w limits.

Third, Fourth, Fifth, Sixth, Seventh, Eighth, Ninth, E Railroad, W Railroad, Kline, Twelfth, Thirteenth, Fourteenth, Fifteenth.

JAMES ST. 1st s of Wilmette av, from W Railroad w to Kline st.

W Railroad av, West av, Kline.

KLINE ST. 1st w of West av, from limits n w to Fifteeth st.

Isabella, Wood ct, Doyle ct, Twelfth, James, Hill Wilmette, Central, Charles, Fifteenth.

LAKE AV. 1st n of Central, from Michigan w to limits, Michigan, Sheridan, Fourth, Fifth, Sixth, Seventh, Eighth, Ninth, Tenth, Eleventh, Twelfth, Thirteenth, W Railroad, West, Fifteenth, Sixteenth, Seventeenth, Ridge av.

LAUREL AV. 3rd n of s limits, from Sheridan rd w to Eighth st.

Sheridan rd, Second, Third, Fourth, Fifth, Sixth, Seventh, Eight.

LINDEN AV. 2nd w of Central av, from Sheridan rd w to E Railroad.

Sheridan rd, Second, Third, Fourth, Fifth, Sixth, Seventh, Eighth, Ninth, Tenth, Eleventh, E Railroad.

SHERIDAN RD. 1st w of the lake, from s limits to Central, thence 1 block w, thence n to limits.

Laurel, Linden, Greenleaf, Central, Third, Washington, Lake, Forest, Elmwood Greenwood, Ashland, Chestnut.

SIXTEENTH ST. 2nd w of Kline, from Wilmette av, thence from Lake av n to Elmwood.

Wilmette, Central, Highland, Charles, Spencer, Lake, Forest, Columbus, Elmwood.

SIXTH ST. 6th w of the lake, from Isabella st n to Sheridan rd.

Isabella, Gregory, Hill, Laurel, Linden, Greenleaf, Central, Washington, Lake, Forest, Sheridan rd.

SPENCER AV. 4th n of Wilmette av, from Fifteenth w to Seventeenth.

Fifteenth, Sixteenth.

TENTH ST. 10th w of lake, from Oakwood av n to limits.

Oakwood, Linden, Greenleaf, Central, Lake, Forest, Elmwood, Greenwood, Ashland, Chestnut.

THIRD ST. 3rd w of the lake, from Isabella st n to Sheridan rd.

Hill, Laurel, Linden, Greenleaf, Central, Sheridan rd.

THIRTEENTH ST. 1st e of railroad, from Lake av n to limits, and 17th w of Kline, from Isabella n to Hill.

Lake, Forest, Elmwood Greenwood, Ashland, Chestnut, Hill, Gregory, Isabella.

MICHIGAN AV. 1st w of lake, from Central av n to Sheridan rd.

Central, Washington, Lake, Forest, Elmwood, Sheridan rd.

NINTH ST. 9th w of lake, from Oakwood av n to Chestnut av.

Oakwood, Linden, Greenleaf, Central, Lake, Forest, Elmwood, Greenwood, Ashland, Chestnut.

OAKWOOD AV. 3rd s of Central av, from Eighth st w to West av.

Eighth, Ninth, Tenth, E Railroad, W Railroad, Wood ct, Doyle ct, West av.

PARK AV. 1st w of W Railroad, from Oakwood av to Lake av.

PINE ST. 1st n of Central av, from Twelfth st w to electric ry tracks.

Twelfth.

RIDGE AV. W boundary, from Wilmette av n to limits.

Wilmette, Highland, Charles, Lake, Forest, Columbus, Elmwood.

Hill, Laurel, Linden, Greenleaf.

SEVENTEENTH ST. 3rd w of W Railroad av, from Lake st n to limits.

Lake, Forest, Columbus, Elmwood.

SEVENTH ST. 7th w of the lake, from Laurel av n to Sheridan rd.

Laurel, Linden, Greenleaf, Central, Lake, Forest, Elmwood, Greenwood, Sheridan rd.

TWELFTH ST. 1st st east of station, from Central av n to limits, and 3rd w of W Railroad, from Oakwood av s to limits.

Central, Lake Forest, Elmwood, Greenwood, Ashland, Chestnut and Oakwood, Kline, Gregory, Isabella.

WASHINGTON AV. Between Central and Lake avs, from Michigan av w to Eighth st.

Michigan, Sheridan rd, Fourth, Fifth, Sixth, Seventh, Eighth.

WEST AV, NOW PARK AV. 1st w of W Railroad, from Oakwood av to Lake av.

Oakwood, James, Wilmette, Central, Charles, Lake.

W RAILROAD AV. 1st w of station, from s limits to Elmwood av.

Isabella, Oakwood, James, Wilmette, Central, Charles, Lake, Forest, Elmwood.

WILMETTE AV. 1st e of station, from Kline st w to Ridge av.

Kline, West, W. Railroad, Central, Lake, Forest, Elmwood, Kline, Fifteenth, Sixteenth, Ridge.

WOOD CT. 1st w of railroad, from Oakwood av s to Kline st.

Oakwood av, Kline.

WOODBINE AV. 1st e of Ninth, from Isabella to Crescent pl.

Isabella, Gregory, Crescent pl.

VILLAGE OF WILMETTE

VILLAGE OFFICERS.

President—John D. Couffer.
Treasurer—Harry W. Miller.
Collector—Frank Forrester.
Clerk—Earl E. Orner.

Attorney—Charles H. Jackson.
Superintendent of Public Works—F. Forrester.
Board of Trustees—Herbert C. Arms, George English, Joseph Heinzen, George C. Hulst, Wm. J. Montgomery, J. F. Stone.
Board of Local Improvements—John D. Couffer, Herbert C. Arms, George English, Joseph Heinzen, J. F. Stone, Frank Forrester, Asst. Secretary.

SCHOOLS.

Central Avenue School—Central av and 10th st.
Logan School—Klein st and Central av
St. Francis Xavier's School—Conducted by the Sisters of St. Francis.
St. Joseph Catholic School—Lake and Ridge av.
The College School for Boys—1421 Sheridan rd. A. H. Carpenter.
Wilmette Public School—Central av and Tenth st.

POSTOFFICE.

Wilmette Postoffice—Wm. E. Hess, postmaster; J. Fred Schumacher, asst postmaster, 1160 Wilmette av.

CHURCHES.

First Baptist Church—Meets Wilmette Woman's Club, 10th and Greenleaf av.
First Church of Christ (Scientist)—1003 Central av. Sunday services, 10:45 a. m. and 7:45 p. m., Sunday School, 9:45 a. m.
First Congregational Church—Cor Lake and Wilmette av. Roy Edwin Bowers, pastor.
First M. E. Church—Rev. Thomas Keene Gale, pastor; n e cor 11th and Lake av.
Presbyterian Church—Ninth and Greenleaf av. James Marquis Wilson, D. D., minister.
St. Augustine Church (Episcopal)—Rev. Harry B. Heald, rector. 1144 Wilmette av. Services 7:30 a. m., 11:00 a. m. and 4:30 p. m. Sunday school, 9:45 a. m. Wednesday, 8:00 p. m. Friday 10:00 a. m.
St. Francis Xavier's (Catholic)—Rev. Thomas Shannon, pastor. Linden av n w cor Ninth st.
St. Johns Evangelical Lutheran Church—Kleine and James sts. Herman W. Meyer, pastor, 406 Kleine st.
St. Joseph (Catholic) Church—Rev. Wm. Netstraeter, rector. Rev. Herman Eell, Rev. A. H. Mercher, asst rectors. Ridge and Lake av.

SECRET SOCIETIES.

A. T. Sherman Lodge, No. 802, I. O. O. F.—Meets every Thursday at Wilmette Hall.
Grove City Camp, No. 10334, M. W. A.—Meets 1st and 3rd Mondays at Wilmette Hall.
K. of C.—Meets Jones Hall.
Royal Arcanum—Meets Jones Hall.
Royal Neighbors—Meets Jones Hall.
Ouilmette Council No. 1107, Royal Arcanum.—Meets 2nd and 4th Monday at Wilmette Hall.
Wilmette Lodge, No. 931, A. F. and A. M.—Meets 1st and 3rd Fridays at Masonic Hall.

MISCELLANEOUS SOCIETIES.

Men's Club—Meets 2nd Tuesday at Wilmette Hall.
New Trier Commercial Association—John H. Schaefer, president; Joseph H. Teske, vice-president; C. E. Rennecker, treasurer; John J. Peters, secretary. Directors, F. A. Wilson, Mrs. D. R. Anderson, F. H. Gathercoal, Wilmette; Henry Holt, Geo. E. White, Gross Point; Wm. T. Wehrstedt, Winnetka.
North Shore Golf Club—17th and Elmwood av. Geo. Gillete, president; J. Schaffer, treasurer.
Quilmette Country Club—915 Michigan av.
Wilmette Public Library—1242 Wilmette av.
Woman's Wilmette Club—Tenth st n e cor Greenleaf.

ROBINSON TUBULAR FURNACES

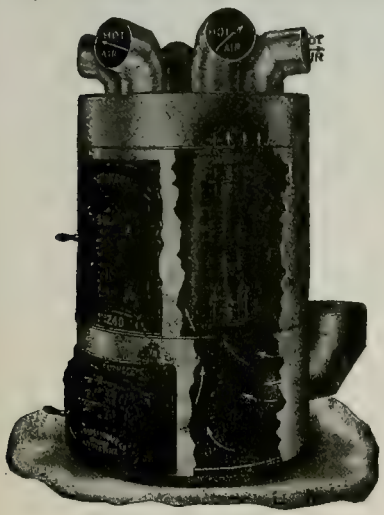

Steam and Water Boilers

For Homes, Churches, Stores, Etc.

REDUCE YOUR FUEL BILL.

HOW? Catalog explains. Copy is yours for the asking. Get your estimates **NOW.**

Each Heater Guaranteed

Erected Only by the Makers

ROBINSON FURNACE CO.

205-07 West Lake St. Tel. Franklin 4400, all Dept's

C. E. Ware, Pres. J. R. Smart, Vice-Pres. J. C. Breese, Sec'y C. A. Kraft, Sup't

Evanston Fireproof Warehouse

Incorporated 1907

Member of the Illinois Furniture Warehousemen's Association

STORAGE : MOVING
PACKING : SHIPPING

Non-Fireproof Storage and Main Office, 1621 Benson Avenue
Main Office Telephone 91

FIREPROOF STORAGE
1839-1843 East Railroad Ave. Phone 92

EVANSTON
Chairs and Tables for Rent

Bond Bros. & Co.

Electrical Contractors & Engineers

Wiring for Light, Power, Telephones and Bells. Expert Repairing.

624½ Davis Street Phone 944 Evanston, Ill.

The Wilmette Exchange State Bank

Authorized to do a Banking Business under State Supervision

Capital and Surplus, $93,750.00

Central Ave. and 12th St. *Telephone 90*

OFFICERS

Edward C. Wenthworth, President
Philip Hoffmann, Vice-President
John H. Schaefer, Cashier
Asahel W. Gage, Sec'y and Attorney

DIRECTORS

Asahel W. Gage, Philip Hoffmann, Benjamin F. Lewis, John H. Schaefer
Joseph A. Sears, Henry Taylor, Jr., S. A. Wheelock, Edward C. Wentworth

SAFETY DEPOSIT BOXES

THE bank is equipped with one of the most complete Safety Deposit Vaults in the vicinity of Chicago. The boxes afford patrons absolute protection for valuable papers, etc., against fire and burglars, besides the convenience of having this protection right here at home. The equipment contains three hundred boxes and they are very popular at the reasonable rentals asked. The officers of the Bank invite inspection.

Telephone 522 **Residence Telephone 1232**

Ralph W. Faupel

Electrical Contractor

EXPERT REPAIRING

609 W. R. R. Avenue **Wilmette, Ill.**

PHONE 2777

FOR QUALITY AND SERVICE
IN LAUNDRY WORK

FRENCH LAUNDRY

VICTOR ORTLUND, PRESIDENT

H. A. Apps COAL and Building Material Co.

1916 CENTRAL STREET
EVANSTON, ILLINOIS

Telephones Evanston 1341
Wilmette Connection

Anthracite Coal
Bituminous Coal
Pine Wood
Maple Wood, all lengths
Lime—bulk and prepared
Portland Cements
Plastering Materials
Lath, Wood and Metal
Torpedo Sand
Lake Sand
Gravel
Crushed Stone
Clay and Plaster
Tile Partition
Sewer Pipe Flue Lining

UT THEY HAVE A
ONLY GOES WITH
ANSHIP.

619 DAVIS STREET
EVANSTON

847

neral

r 1326 Forest av

Kline tel 1231

ntral av tel 836-J
r Universal Port-
v tel 606
839-J
812 Elmwood av

vood av
Forest av
Forest av tel 1049

oss Point
r 1103 Central av

r Repairing,
e Covering
AKE
Central Street

Tobias Millinery and Furs
EVANSTON, ILLINOIS

The Wilmett

Authorized to do a

Capital

Central Ave. and

Edward C. Wenthworth, P
John H. Schaefer, Cashier

Asahel W. Gage Philip H
Joseph A. Sears Henry T

SAFE

THE bank is equip
Vaults in the vic
lute protection
besides the convenience
The equipment contains
at the reasonable rentals

Telephone 522

Ral

Elect

E

609 W. R. R. A

PHO

FOR QUA

IN

FRENC

VI

H. A. Apps COAL and Building Material Co.

1916 CENTRAL STREET
EVANSTON, ILLINOIS

Telephones Evanston 1341
Wilmette Connection

Anthracite Coal
Bituminous Coal
Pine Wood
Maple Wood, all lengths
Lime—bulk and prepared
Portland Cements
Plastering Materials
Lath, Wood and Metal
Torpedo Sand
Lake Sand
Gravel
Crushed Stone
Clay and Plaster
Tile Partition
Sewer Pipe Flue Lining

CLOTHES MADE BY US NOT ONLY FIT, BUT THEY HAVE A STYLISH AND COMFORTABLE LOOK THAT ONLY GOES WITH CAREFUL AND EXPERT WORKMANSHIP.

TELEPHONE 287

JOSEPH F. PIERSEN TAILOR 619 DAVIS STREET EVANSTON

Wilmette General Directory

1914-1915

A

Abegg Fred photo engr 321 12th
Abramson Albin (Augusta) carp contr r 1326 Forest av tel 1022
Adams Emily Mrs r 432 E Railroad av
Adams Hary G (Laura C) baker r 432 Kline tel 1231
Adams William L r 510 Lake av
Adkins Irvin R (Jane) buyer r 1112 Central av tel 836-J
Affleck Benj F (Agnes) gen sales mngr Universal Portland Cement Co r 827 Greenwood av tel 606
Agard Ettie Mrs r 1010 Linden av tel 839-J
Akely Jesse C (Mittie) silk salesman r 812 Elmwood av tel 835-W
Akely Nate S silk salesman r 812 Elmwood av
Albert Anna Miss hair dresser r 1846 Forest av
Albert Elizabeth (wid Andrew) r 1846 Forest av tel 1049
Albert Elizabeth Miss r 1846 Forest av
Albert Peter carp r 1846 Forest av
Alles Frank P clk 1154 Central av r Gross Point
Alexander John S (Frances) com trav r 1103 Central av tel 1013

Hot Water Heating, Boiler Repairing, Radiators, Boilers and Pipe Covering

WILLIAM V. RAKE

WRITE FOR ESTIMATES
Phones 227 and Wilmette 71

1945 Central Street

Tobias Millinery and Furs
EVANSTON, ILLINOIS

Surveyors GREELEY-HOWARD CO.
SUITE, 1016 City Hall Square Building
139 No. Clark St. CHICAGO
Forty Years' Experience in North Shore Surveying
M. L. GREELEY, Vice-Pres. and Treas. Phones: Randolph 6008, Auto. 42-343 WINNETKA Phone 605 W.

Alexander r 602 Ridge av
Allen Arthur W r 1029 13th
ALLEN DAVID E (Anna R) real estate 1157 Wilmette av tel 640 res 518 Forest av tel 639
Allen D Everett Jr real estate 1157 Wilmette av 518 Forest av tel 639
Allen Edwin C (Mary C) r 1004 Ashland av tel 1206
Allen Helen B Miss r 1004 Ashland av
Allen Lulu (wid John G) r 929 Central av tel 299
Allen Margereth C Miss r 1004 Ashland av
Allen Richard D (Pearle) ins r 630 Central av tel 1156
Allen Rodney E with D E Allen r 518 Forest av
Alles Frank (Barbara) farmer r 1636 Lake av
Alles Frank A (Kathreen) gardner r 1614 Wilmette av tel 705-R
Alles Geo J clk r 1614 Wilmette av
Alles John F carp r 1614 Wilmette av
Alles Mary Miss r 1614 Wilmette av
Alles Pauline Miss dress mkr r 1636 Lake av
Alles Rose Miss dress mkr r 1636 Lake av
Allworth Frank E (Ida) teas and coffee r 427 Eighth tel 1112
Alquist Signe Miss r 1506 Columbus av
Ames Welding Co 1002 Ridge av
Ameson Wallace G clk Rennecker Co r 1022 11th tel 1252
Ambler Hubert Clarence (Gertrude) expt accnt r 1015 Wilmette av
Anderson Agnes Miss r 426 Central av

GEORGE BELCK, PRACTICAL FURRIER
Furs Cleaned and Repaired
Phone 1390. 1520 Sherman Ave., Evanston

Electric Commercial Co.
A. S. ADAMS, Pres. and Mgr. A. SEAMAN, Sec'y and Treas.
Phone Evanston 2894
Electrical Constructors and Engineers
"The House of Service and Quality"
804 Davis St., Star Theatre Bldg., Evanston, Ill.
Modern Illuminating Fixtures Designed and Constructed. Specialists in Maintenance and Repairs

Evanston Trust and Savings Bank
JAMES R. SMART, Prest. JOHN WESTREICHER, Vice-Prest.
A. F. BULL, Cashier
Capital Stock $100,000.00
Safety Deposit Vaults 3% Interest on Savings Accounts
Checking Accounts Solicited
Phone 89 **915 Chicago Avenue** **Evanston**

Anderson Agnes Miss maid r 1227 Ashland av
Anderson Alma Miss maid r 1015 Ashland av
Anderson Anna Miss maid r 1201 Greenwood av
Anderson David F (Lillian B) engravers Majestic bldg r 900 Chestnut av tel 1397
Anderson D R Mrs dry goods 1141 Greenleaf av r 1201 Elmwood av tel 814-L
Anderson E (Adeline) mine opr r 1123 Elmwood av
ANDERSON EVAN R clk State Bank of Evanston r 1201 Elmwood av tel 814-L
Anderson Geo A buffet Harms & Harrison
Anderson Henry (Sigrid) carp r 1514 Columbus av tel 630
Anderson John Albert (Nena) clk 1st Nat Bank Chgo r 522 8th tel 1298
Anderson John P (Emma) carp r 1618 Elmwood av tel 712-L
Anderson Julia Miss maid r 819 Oakwood av
Anderson Lucretia Mrs r 1024 Lake av tel 654
Anderson Michael C (Annie) painter r 1418 Lake av
Anderson W W Rev retired r 719 Park av
Andrews Emery C (Hellen) 14th & Chestnut tel 530
Andrews Percy (N B) broker r 411 Lake av tel 1131
Angell Wm R (Francis) lawyer Chgo r 1109 Forest av tel 541
Anglemire Henry (Clara) retired r 716 Central av tel 716-L

Interior Decorating **Exterior Painting**
C. D. MACPHERSON
Tel. 250 **1570 Sherman Ave.** **Evanston**
FURNITURE—DRAPERIES
Upholstering *Refinishing* *Cabinet Work*

FENCING WIRE WOOD IRON
Concrete Posts Last a Lifetime To use wood posts for any kind of fencing means you have not investigated the low cost of our Concrete Posts. All sizes and kinds.
Federal Combination Fence Co.
8 S. Dearborn St. Hartford Bldg. Chicago, Ill.
Phones—Randolph 2944; Central 4016
FARM, FIELD AND POULTRY FENCING. Send for 40-page catalogue. See our new line of fencing for front and back yards

Steam and Hot Water Heating Contractor
CHARLES E. ARNOLD
823 Davis Street, Evanston, Ill. Phone 266

J. L. Hebblethwaite
1310 Maple Ave. Tel. 130. Evanston. Auto Ambulance
UNDERTAKER, EMBALMER & Funeral Director
CALLS MADE DAY OR NIGHT

Appleyard Geo F (Elizabeth) importer Chgo r 1122 Lake av tel 1191
Arms Herbert C (E) r 33 Crescent pl
Armstrong Albert E (Ethel) com trav r 126 9th tel 1409
Armstrong W C (Anna) civil engr r 25 Central av tel 742-W
Arnold Anna (wid Hugo) r 1410 Gregory av tel 776-J
Arnold Harry B (Eva) sec Hecht & Co whol tobacco r 812 Oakwood av tel 921-L
Arnold Leonora (wid E S) r 1123 Lake av tel 710-W
Arnold Mabel (wid Fred) priv sec New Trier High School r 1123 Lake av tel 710-W
Arnold T Mrs r 123 Broadway av tel 1134
Arns Geo P clk r 325 Park av
Arns Jos (Gertrude) cogar mnfg r 325 Park av tel 973-R
Arragon Alexander L (Mary) mngr Piano Co 14 W Washington st r 1025 Ashland av tel 1550
Arragon Allen V student r 1025 Ashland av
Arragon Reginald F student r 1025 Ashland av
Arthur A E Miss r 719 10th
Arting Jacob (Lovina C) barber r 412 Park av tel 230
Asaikain Hilda Miss maid r 1321 Chestnut av
Aschbacher Edward W bkpr r 921 12th tel 1097
ASPEGREN OLIVER R Ward & Aspegren
Atkins Elizabeth J (wid Rich) r 510 Park av
Atkins Grace B Miss teacher r 510 Park av
Atkins Henry S sta agt N W Ry r 510 Park av
Aubere Estelle M Mrs r 806 Linden av

THE STORE THAT SELLS EVERYTHING
Rosenberg's
EVANSTON
PHONE EVANSTON 2400 WILMETTE 1100

TELEPHONE 285 MASON & SMART 1580 SHERMAN AVENUE Evanston, Ill.

REAL ESTATE, FIRE INSURANCE, RENTING

Augdahl Oscar (Agnes) iceman r 1404 Elmwood av
Austin Edwin C student r 901 Oakwood av
Austin Luella Mrs r 901 Oakwood av tel 515
Austin Mary Mrs r 819 Oakwood av tel 1099
Ayers Anna L (wid David) 430 9th tel 1327
Ayers Florence E Miss student r 430 9th
Aylsworth Albert H (Nellie) r 857 Michigan av tel 15
Aylsworth Nellie Miss r 857 Michigan av tel 15

B

Babcock Wm F (Gertrude) r 333 Washington av tel 1389
Baird Lucius Olmsted (Jeannette) sec A M A r 57 Crescent pl tel 701-L
Bailey Harold clk r 1302 Wilmette av
Baker Florence M (wid Willis P) r 1229 Lake av
Baker Frank J (Gayle) vice pres N S Electric Co r 507 Lake av tel 153
Baker Inga Miss r 728 11th tel 992-W
Baker John Clark (Hester S) lawyer Chgo r 347 Hill tel 983-R
Baker Ralph S (Ida) auditor Chicago Tool Co r 1010 Central av tel 334
Baldwin Harry G (Evelyn) Baldwin Perfume Co r 225 9th tel 901-L
Baldwin Walter W (E) r 212 Woodbine av
Ball Wm (Emma) carp r 1538 Wilmette av
Ballard Rowe & Whitman real estate 400 Linden av tel 1644 H D Hill mngr

High Grade Cabinet Work
Original Cabinet Co. 721-25 CUSTER AVE. Evanston PHONE 107

The Largest Stock of Drugs and Druggists' Sundries
Careful and Intelligent Attention
JOHN VICTOR LEE, Pharmacist
THREE PHONES { FIVE-SIX-SEVEN FIVE-SIX-EIGHT FIVE-SIX-NINE
N. E. Cor. Main and Chicago Ave
EVANSTON

PORTER'S TREES AND SHRUBS
Evanston Nursery
Emerson St.
1-4 Mile West of Canal
Tel. Evanston 997
LANDSCAPE GARDENING

ASK YOUR GROCER for Meyer & Co. Bread
1618 Sherman Avenue Phone 71 Evanston

Balmes Frank clk r 1627 Charles
Balmes Jos J florist r 1627 Charles
Balmes Michael (Anna M) carp r 1627 Charles tel 936-J
Balmes Paul carp r 1627 Charles
Balmes Peter J carp r 1627 Charles
Barackman Harry E dentist 2 Cox bldg r 830 Lake av tel 980-J
Barber Albert E (Laura) with De Laval Separator Co r 621 Linden av tel 396
Barber Anna Mrs maid r 808 Greenwood av
Barbour Ernest r 25 Crescent pl
Barker Beatrice Miss r 707 Washington av tel 1320
Barker Milton E real estate 1127 Central av r 735 10th tel 363
Barker Milton E Jr real estate r 914 Forest av
Barker Milton R (Mary) physician 2 Cox bldg r 707 Washington av tel 1320
Barker Mira K Miss teacher r 735 10th tel 363
Baron Fred (Jennie) butcher r 1708 Charles
Barrett M Frank salesman r 941 Sheridan rd
Barrett M J P (Eleanor) M L Barrett & Co Chgo r 533 Forest av tel 530
Barrow Chas (Louise) carp r 215 Doyle ct tel 732 W
Barrow Myrtle Miss r 215 Doyle ct
Barrow William wig mfr Chgo r 236 Laurel av
BARTELMANN R W CO interior finish sash doors moulding lumber lath shingles mill work of all kinds 1849 E Railroad av tel 1875 Evanston

We Carry All Victor Records
WILLARD E. ERICSON, Inc.
VICTOR VICTROLAS
603 Davis St. Phone 4523 Evanston
Prompt Delivery Service to all North Shore Towns

3 Phones: 337, 338 and 339

Daniel's Pharmacy

"The Penslar Store"

If you are too far away Telephone and we will deliver your orders
Prescriptions called for and delivered. Sub-postal Station No. 2
MAPLE AVENUE AND FOSTER STREET

Barry George Mrs r 912 Greenleaf av

Barth Robt r 1007 Lake av tel 801-R

BARTLETT C T gen contr 827 Greenleaf tel Evanston

Bartlett Ernest P (Mildred) pres Edw Helkey Mopp Co r 1324 Elmwood av tel 1282

Bartlett Lelia Miss r 620 Linden av

Barton Chas A Jr (Rose) civ engr r 808 Ashland av tel 1556

Bassett Morton A r 919 Ashland av

Bateman Floyed (Alta) pres Trans Continental Freight Co r 735 Michigan av tel 1259

Bales Early E (Mae) clk r 1511 Lake av tel 977-L

Bates Eva Mrs r 927 Ashland av

Bates Hellen M Miss r 1221 Ashland av

Bates H M Miss r 1022 11th

Bauer Anthony S P O clk r 1310 Wilmette av

Bauer Jos carp r 1619 Charles

Bauer Jos J (Mary) carp r 1310 Wilmette av tel 908-R

Bauer Rose Miss tel opr r 1310 Wilmette av

Baumann Carl A musician r 625 Greenleaf av tel 950-L

Baumann Frederick W draftsman r 625 Greenleaf av tel 950-L

Baumann Mary (wid Geo M) r 625 Greenleaf av tel 950-L

Baren Thos J (Frances) painter r 1454 Lake av tel 968-L

Beach Henry L (Marion) wool merch r 1227 Ashland av tel 1276

David N. Olson Undertaker, Embalmer and Funeral Director

906 CHICAGO AVENUE - - - EVANSTON, ILL.

Ambulance Service. Calls made day and night.
PHONE 600

EVANSTON FIREPROOF WAREHOUSE

STORAGE, MOVING, PACKING, SHIPPING

Non-Fireproof Storage and Main Office 1621 Benson Avenue Phone 91

Fireproof Storage 1839-43 E. Railroad Avenue Phone 92

We want your account and offer to you every courtesy consistent with sound banking

CITY NATIONAL BANK

3% interest compounded semi-annually on Savings Deposits

Resources over $3,000,000.00

R. WILLIAMSON & CO. Washington and Jefferson Sts. CHICAGO, ILL.
MANUFACTURERS
When you are ready for your Lighting Fixtures — SEE US. —

Beaumont Samuel (Minnie) grain com r 519 Greenleaf av tel 338
Becker Louis S (Lydia) con trav r 105 5th
Beckwith James A r 127 Linden av
Bedlan Francis A (Laura) clk Appelate Court r 711 Washington av tel 716-R
Beeck Emilia Mrs r 321 Park av
Beeck Henry painter r 321 Park av
Beilin Adolph cartoonist r 1150 Central av tel 1061
Beilin Soloman (Elizabeth) watchmaker 2 Electric pl r 1150 Central av tel 1061
Beirne Florence Miss student r 1630 Elmwood av
Beirne Wm (Maggie) police r 1630 Elmwood av tel 1551
Beisel August r Winnetka nr Avoca av
Bell Ainslie J (Elsie) broker r 823 Greenleaf av tel 572
Bell Alb C (Annie) lawyer r 1216 Elmwood av tel 469
Bell Gertrude r 16th nr Elmwood av
Bell John J (Lucie) bkpr Hoffman Bros r 1731 Columbus av
Bell Susie Miss maid r 906 Greenwood av
Bellamy Chas Rexford (Lilla) Rexford Bellamy & Co 20 E Jackson boul Chgo r 1050 Linden av tel 780-W
Belt Wm O (Cora) patent attorney Monadnock Bldg Chgo r 601 Washington av tel 1185
Bennett Robt S (Rothe) clk r 639 Park av tel 1051
Bennett Wm (Cathryn supt teleg N W Ry r 124 Park av tel 486
Benson Ida Miss maid r 715 Linden av

WM. H. SCOTT

Formerly Assistant Undertaker to J. L. Hebblethwaite of Evanston, is now manager and part owner of an undertaking store at 1007 Davis St., Evanston, opened by the **Western Casket & Undertaking Co.** Automobile service.

Phone Evanston 98, Store. Phone Residence, Evanston 2903

M. Foley Company
Mason, Cement and Street Paving Contractors
716 Main Street, Evanston. Phone 175. Yard Phones, 4373-3866

Benthusen Emma A Miss r 1322 Central av
Bentley Eldred (Emaely) mngr Stafford Mfg Co 804 Elmwood av tel 822-L
Berger Johan carp r 1030 Ridge
Berger Jos (Clara) chauf r 1634 Columbus av
Bergman John A (Anna) 602 15th st tel 386
Berntsen Borghild Miss maid r 210 Sixth
Bersbach Alfred r 530 Washington av
Bersbach Frank J r 530 Washington av
Bersie Hugh student r 112 Woodbine av
Besser Edyin E (Mathilda C) mngr Geo Borgfelt & Co r 1221 Greenwood av tel 312
Besser Edwin E Jr r 1221 Greenwood av
Betts David S (Lydia) I B Fowler & Co Chgo r 739 Ninth tel 247
Betts Norman S (Marion) ins r 739 Ninth tel 247
Bevan T J painter r 1454 Lake av
Beymer M C r 622 Hill
Beyrer Wm G (Mabel) electrical contr 1150 Central av r 1022 Lake av
Bezzio Albert (Emma) clk r 1024 Greenleaf av
Biarnesen Jos painter r 718 Twelfth tel 114
Bichl Gerard (Helen) sec Seng Co 1120 Chestnut av tel 176 Kenilworth
Biesland Benjamin F (Isa) with Gen Electric Co r 1228 Elmwood av tel 1359
Bies N meat market Ridge nr Lake av
Bingham Percy M (Jane) r 208 Wood ct tel 842-R

John A. Shellberg Decorating Co.
Fine Interior Work Our Specialty—PAINTING CONTRACTORS—Estimates Furnished.
Phone 3731. 828 Custer Avenue, Evanston, Ill.
Residence 811 OAKTON STREET

John C. Schuett :-: Insurance
Insure You Against Fire, Life, Burglary, Accident :: Tornado, Liability and Automobiles ::
OFFICE, 1620 SHERMAN AVE. EVANSTON, ILL.
Phone Connections

CHICAGO OFFICE
164 N. Michigan Ave.

Established 1854

HYDE PARK OFFICE
1522 East 53rd Street

C. H. Jordan & Co.

FUNERAL DIRECTORS

Telephone 449
EVANSTON

612 Davis Street, Evanston, Ill.

Bird Geo H r 510 Washington av

Bisbee Major S (Hattie B) r 735 Tenth tel 363

BLAKE EDGAR OVET (Annie) architect Evanston r 921 Tenth tel 727-R

Blake Eva H Miss r 921 Tenth tel 727-R

Blakeman Grant r 15th nr Hill

Blaser Beter (Helen) painter r 1435 Central av

Blaylock John C (Barbara) civil engr r 230 Doyle ct tel 706-W

Bleser Frank (Doris) insp Marshall Field & Co r 1319 Wilmette av

Bleser John r Ridge av nr Charles

Bleser Nick groceries Ridge av nr Blum

Blum Elmer Glen View rd and Wilmette av

Blunt Laurien E (Amanda) com trav r 1008 Oakwood av tel 753-R

Blymyer Benjamin F (Ellinor) whol stoves and ranges r 626 Lake av tel 121

Blymyer Cassie Mrs r 1018 Lake av tel 656

Bockius Allan W mngr Beckley Ralston Auto Supply Co Chgo r 1035 Central av tel 985-L

Bockius Carolyn E Miss teacher r 1035 Central av tel 985-L

Bockius Florence J cashier r 1035 Central av

Bockius Hallie Miss r 1035 Central av

Bockius Mary L Miss teacher r 1035 Central av tel 985-L

Boddie John B (Emma) lawyer 1218 Hartford bldg Chgo r 835 Fifteenth tel 977-R

GEORGE B. CURRIER Pillsbury's Best FLOUR Gold Medal and Ceresota

Grain, Feed, Hay and Straw. Rolled Feed a Specialty.

709-11-13-15 Chicago Ave. TELEPHONE 2646 EVANSTON, ILL.

Corinnis Waukesha Water

Direct from the White Rock Mineral Springs.

THE PERFECT TABLE WATER

Telephone Evanston 980 1919 Asbury Ave.

When you see a Kodak think of

THE CAMERA SHOP

PHONE 1075

614 Davis St., Evanston, Ill.

Boddinghause Emunds R student r 1429 Gregory av

Boddinghause Rich W (Anna) lawyer Chgo Title & Trust Bldg r 1429 Gregory av tel 462

Bodell A W (C) r 826 Greenleaf av

Bodenshatz John (Alice) salesman r 805 Fifteenth tel 1454

Bogda John (Augusta) lab r 1425 Central av

Boesch Gladys Miss stenog r 1426 Forest av

Boesch John (Lina) carp r 1426 Forest av tel 1251

Bogar Mattie F Mrs r 329 Fourth tel 133

Bogard A Holland druggist r 1219 Wilmette av

Bohnsack Meta Miss maid r 932 Ashland av tel 1590

Boice Harry H (Ethel) ins New York Life r 1228 Greenwood av tel 904-L

Boland Minerva Miss dressmaker r 1159 Wilmette av

Boltwood Wm (Nellie T) asst paymaster C N W R R r 723 Park av tel 688

Bonfield Wesley (Alice C) retired r 923 Greenleaf av tel 551

Booker Leila Miss maid r 917 Greenwood av

BORDEN'S CONDENSED MILK CO Frank Frandsen supt milk and cream 1012 Church Evanston tel Wilmette 1545

Borre Alb (Mathilde) watchman r 1848 Forest av

Borre Henry milk driver r 524 Ridge av

Borre John (Mary) farmer r 524 Ridge av

Borre Mads milk driver r 524 Ridge av

Borre Nick r N Branch rd

Evanston Building Material Co.

SUPPLIES, TEAMING, Etc.

Phone 3098. Yards and Office: Simpson St. and C. & N. W. Tks.

HALLMAN & FRIEDRICHS

PAINTING AND DECORATING CONTRACTORS.

Fine Interior Work our specialty. Estimates furnished.

Phone 4709 520 Dempster Street

Phone 2208 Residence: 931 Wesley Ave., Evanston

PACKING
MOVING
SHIPPING

STORAGE

CHAIRS AND
TABLES FOR
RENT

IREDALE FIREPROOF WAREHOUSE

Phone 955 Evanston, Ill. 1721-23 Benson Ave.

Borre Peter Ridge av nr Wilmette av

Bostwick Robt (Esther B) with J H Price Glass Co r 605 Central av tel 922-J

Bowen Harrison S r 809 Elmwood av

Bowen Howard r 1215 Elmwood av

Bower Loren A (Nellie) buyer Hibbard Spencer Bartlett Co r 1041 Ashland av tel 345

Bowers Roy E Rev (F) pastor Cong Church r 1024 11th

Bowes Fred M (Dona) real est Chgo r 1033 Greenwood av tel 1264

BOWMAN DAIRY CO Edward E Lynch div mngr 1922 Ridge av Evanston tel 55 Wilmette

Bowman Anna Miss maid 1100 Elmwood av

Boyajian H Y (Solovina) carpet rep r 1027 W Railroad tel 621

Bradley E John (Alma) painter r 234 Doyle ct tel 1029

Bradley Luther D (Agnes) cartoonist r 822 Michigan av tel 787-L

Bradley Thos E D lawyer r 1104 Forest av

Bradley Wm D (Ethel R) civil engineer r 744 Eleventh tel 375

Brady James driver Wilmette Bkg Co r 259 Wood ct

Brady Mollie Miss maid Lake and Ridge av

Brahm F J r 1330 Greenwood av

Bridwell Harry B clk City Nat Bank r 827 Elmwood av

Braithwaite Chas W (Irene) r 906 Greenwood av tel 321

Braithwaite Thos (Alice) bkpr Ill Trust Bank Chgo r 1103 Forest av tel 1427

The Evanston Decorating Co., Inc.

Fine Interior Work. Exterior Painting. Wall Papers. Grass Cloths, Etc. Paints, Oils, Glass, Etc. Tel. 181 1576 Maple Ave., EVANSTON

You Will Make No Mistake

BY TRYING ONE OF THE
AVENUE HOUSE SUNDAY DINNERS
Home Like and Appetizing.

Evanston's Leading Hotel

Tel. 1116, Chicago Ave. and Davis St.

AUGUST RODELIUS
JEWELER---OPTICIAN
Eyes Tested, Glasses Fitted--All Kinds of Lenses Duplicated
827 Davis St. Phone 2635 Evanston

Bramwell Mabel J Miss skirtmkr G J Eber r 1016 Linden av tel 371
Braun Bernhardt (Mary) carp r 629 Kline
Braun Carl L r Lake av w of Ridge
Braun Jos C carrier P O r Winnetka
Braun Will C r 807 Central av
Braunhold Louis F (Mary) designer r 919 Chestnut av tel 539
Brautigan Annie Miss clk r 725 Kline av
Brautigan Chas (Bertha) janitor Cong Church r 725 Kline tel 442
Brautigan Chas Jr florist r 725 Kline
Brautigan Laura Miss tel opr r 725 Kline
Brautigan Marie Miss tel opr r 725 Kline
Brehm Agnes Miss r 1200 Central av
Brehm Lena F Mrs dry goods r 1200 Central av tel 1292
Brehm Lena Miss r 1200 Central av
Brehm M Mrs 1200 Central av tel 1292
Brent Amy Miss r 726 Ninth tel 965-W
Brent John M (Martha J) with Hastings Industrial Co r 726 Ninth tel 965-W
Brent Irvin H mngr r 726 Ninth tel 965-W
Brent Martha Miss r 726 Ninth tel 965-W
Brent Walter M Katherine) buyer r 730 Ninth tel 978-W
BRETHOLD CHARLES H (Elise) real estate loans insurance builder of homes 545 W Railroad av tel 65 res 1102 Central av tel 175
Brewer Jas F (Mary E) driver r 1822 Columbus av

SEEDS, FLOWERING BULBS AND HARDY PLANTS
CUT FLOWERS AND FLORAL DESIGNS
LOUISE C. KADLEC
Phone 2050 820 Church Street Evanston, Ill.
Nursery 2 miles west on Church Street, Phone 1674

Northwestern Heating and Plumbing Company
Elmer W. Fox, Manager
C. S. Wallace, President. Conrad Schmeisser, Secretary.
E. Major, Vice-President. Geo. A. Kearney, Treasurer.
PHONES 2693 & 3017
(REAR OF) 1574 Sherman Ave.
INDEX BUILDING

ENCOURAGE HOME INDUSTRY BY EATING
P. & M. R. Putnam HOME BREAD
Made and Baked in Evanston in one of the most Sanitary and best equipped bakeries in the Country. Pure, Sweet and Clean. Ask Your Dealer.
EVANSTON'S MODEL BAKERY
C. H. PUTNAM, Prop. Phone 4020 537-39 CUSTER AVE.

Breye Theodor (Almeda) chemist r 725 Washington av tel 99
Brigham Arthur A (Lottie) buyer Ed V Price Co r 713 Greenwood av tel 1541
Bright Phillip V importer r 606 Central av
Brinkman & Schultz groceries 601 W Railroad av
Brockarsky Antonio Miss maid r 1026 Linden av
Brodigan Henry (Barbara) gardener r 1439 Central av
Brooke John P (Edna) com trav r 125 Sixth tel 794-W
Brooke Thomas M (F) r 922 Forest av
Broughten Chas J (Margaret) Canadian gov agt r 928 Ashland av tel 1379
Brower Daniel R (Olive) physician r 720 Fifth tel 1350
Brown Arthur G (Nellie) architect r 520 Lake av tel 721-R
Brown Frank B (Anna) principal Lake View High school r 606 Washington av tel 290
Brown Carrie L Miss r 738 Eleventh tel 402
Brown Christy (La Strella) r 710 Park av tel 1450
Brown D Paul (Ellen) retired r 818 Sixteenth tel 1393
Brown Ferdinand (Victoria) mngr Benzinger Publ Co r 1330 Greenwood av
Brown Frank A com mer r 612 Lake av tel 240
Brown Geo I (Lorna) First Nat Bank Chgo r 1216 Lake av tel 995-L
BROWN HENRY E (Bertha) princ Township High School r 206 Sixth tel 717-R
Brown H A r 819 Ashland av tel 1290

TENT COLONY Lake Shore Sanitarium
Two blocks from Lake Michigan
Phone Evanston 2818
For convalescence and recuperation. Rates $12.50 to $25.00 per week, including General Nursing and Medical Supervision.
2237 Sherman Ave., EVANSTON, ILL.

The Largest Stock of Drugs and Druggist Sundries
in Cook County (Outside the Loop) at

COLWELL'S UNIVERSITY DRUG STORES
601-601½ Davis Street Phones 24 and 23 EVANSTON, ILLINOIS 821 Noyes Street Phone 730

The
Evanston Art and Stationery Store
JOHN A. SMITH, Proprietor
Fine Stationery, Engraved Wedding Invitations, Announcements and Calling Cards
715 Church St., Evanston, Ill. Tel. 2706

Brown Howard H real est r 1222 Lake av
Brown H E r 206 Sixth
Brown John D (Elizabeth) r 738 Eleventh tel 402
Brown J Melville (Lillian C) restaurant Chgo r 738 Eleventh tel 402
Brown Robt K (Isabelle) with Marshall Field & Co r 215 Broadway av tel 376
Brown Thos R (Bessie) broker bonds 1338 Charles tel 1316
Browning Edw P teaming r 1537 Charles
Browning Jos P (Ella) teaming contract r 1537 Charles tel 1471
Browning Mildred Miss stenog r 1537 Charles
Bruch Louis (Nellie) with Am Radiator Co r 1201 Greenwood av tel 542
Bruch Louis Jr student r 1201 Greenwood av
Bruch Marrit Miss student r 1201 Greenwood av
Bruning Chas L r Ridge av nr Wilmette av
Bruns Richard E (Ella M) western mngr Brewer Supply Co Chgo r 751 Michigan av tel 1580
Bruse Carl H (Ada) clk r 807 Greenwood av tel 1593
Bruton Ethel Miss stenog r 613 Central av tel 1321
Bruton James J Chgo Gas Light Co r 613 Central av tel 1321
Bubmyre Sarah Mrs r Gregory av
Buck Herman A mngr 1154 Central av r 1215 Lake av
Buckman Barton E r Laurel av

Nelson Brothers Laundry Co.
EVANSTON AND WILMETTE
Telephones 422 and 489 Telephone 2
Our Aim is To Do for Our Patrons What They Want and Not to Disappoint. We Launder, With the BEST OF CARE, the Finest Linen Men and Ladies' Wear.

Evanston Pantitorium
Cleaners and Dyers
QUICK WORK A SPECIALTY
Telephone 619 1619 Sherman Ave., Evanston

BICYCLES SOLD ON EASY PAYMENTS
Highest Price, Good Second-Hand Bicycles at
CHANDLER'S
630-632 Davis St. Evanston

Buckman Fred D (Anabel) ins agt r 831 Oakwood av tel 1062
Buckman Royal (Blanche) r 210 Ninth tel 1262
Buckman Royal A (Jennie) accountant r 1034 Linden av tel 839-L
Bucks Francis (Carrie) clk r 1215 Lake av
Buhl Mildren Mrs music teacher 1115 Wilmette av tel 68
Bunte Theodore W (A C) confectionery whol r 508 Central av
Burback Anna M Mrs r 1020 Linden av tel 823-L
Burback Henry J (Augusta F) credit r 1020 Linden av tel 823-L
Burback Harold J student r 1020 Linden av tel 823-L
Burchard John C (Daisy) lawyer Otis Bldg 1130 Chestnut av tel 119
Burge Abbie C Miss r 321 Fourth tel 903-R
Burge Edw A broker r 321 Fourth tel 903-R
Burge Emma Miss hair dresser r 1015 Greenleaf av tel 1165
Burge E H r 1024 Central av
Burge Geo C mech engnr r 321 Fourth tel 903-R
Burges Emma Miss maid r 826 Greenwood av
Burgess Chas E (Maud) asst ticket agt N W Ry r 1539 Lake av tel 993-W
Burgess Jennie M (wid Allen) r 1539 Lake av
Burgeth Raymond electrician r 1465 Wilmette av
Burghart Chas V (Mabel) sec Bates & Rogers Cons Co 885 Old Colony Bldg r 108 Woodbine av tel 1422

M. Weiland Florist
Telephone 2656
602 Davis Street
Palms to Rent
for all Occasions

North Shore Gas Company
Sells Gas for Light, Heat and Power
OFFICES IN
Winnetka and Highland Park, Illinois

Don't worry about your clothes, buy them of . . . **Joseph F. Piersen** And you will know They are right

We have built up one of the largest Tailoring businesses on the North Shore by building GOOD CLOTHES

619 DAVIS ST. Telephone 287 EVANSTON

Burnett Geo W (Carrie) sales agt Fowns Glove Co r 623 Central av tel 906-L
Burns Wm M (Margaret) r 427 Ninth tel 1497
Burrill J·A, D D S r 1040 Forest av
Burrows Rich J (Lula V) buyer Carson Pirie Scott & Co r 1525 Lake av tel 947-R
Burt Edw R (Mabel) acount r 1029 Greenwood av tel 1024
Burt Henry J r 1027 Elmwood av
Busch Arthur H draftsman r 1306 Gregory
Busch Henry H (Caroline) packer r 1306 Gregory av
Buss Paul S r 211 Broadway av tel 1083
Busscher B E r genl store Ridge av nr Lake av
Busscher Joe (Anna) ice man r 1421 Wilmette av
Butz Alvin J (E A) r 500 Central av
Butz Emil C (Bertha T) Board of Trade r 702 Washington av tel 900-W
Butz Walter (Emma) real estate r 802 Lake av tel 980-W
Butzow Marie (wid Henry) r 814 Park av

C

Cady Edith H (wid Wm L) r 825 Forest av tel 46
Cady Hearst W r 825 Forest av
Cady John A collector r 825 Forest av tel 46
Cain Fred F (Nellie) mngr Isengraf Glove Co r 907 Central av tel 322
Caldwell Herbert W (Lucille S) buyer r 930 Linden av tel 981-J

Tobias Millinery and Furs
EVANSTON, ILLINOIS

Builders' Hardware, Furnaces, Stoves, Ranges and General Repairing

WILLIAM V. RAKE

Phones 227 and Wilmette 71 1945 Central Street

Surveyors GREELEY-HOWARD CO.
SUITE, 1016 City Hall Square Building
139 No. Clark St. CHICAGO
Forty Years' Experience in North Shore Surveying
M. L. GREELEY, Vice-Pres. and Treas. Phones: Randolph 6008, Auto. 42-343 WINNETKA Phone 605 W.

Calloway Benn G (Margaret P) Great Western Ry r 920 Linden av tel 616

Calson Peter driver r 728 Twelfth tel 9

Camelon John Mc (Fannie) lawyer Chgo r 125 Fourth tel 707-R

Cameron Chas C (M Louise) coal traf mngr Ill Central R R r 922 Ashland av tel 504

Campbell Delwin M (Gertrude H) D V M r 626 Gregory av tel 1011

Campbell Hugh Stewart (Ethel) artist r 1220 Lake av tel 304

Canniff G Howard r 723 Central av tel 1477

Canty Pearl Miss maid r 823 Greenwood av

Caps John E (J Myrtle) Cartwright Caps Co Chgo r 329 Fourth tel 133

Carhart Chas (Emma K H) salesman r 1502 Columbus av tel 827-J

Carlen Albin (Rosalia) buyer Federal Plumbing Co r 1713 Columbus av

Carlsen Chas J r 501 Washington av

Carlson Ellen Miss maid r 811 Ashland av

Carlson Mathilde Miss dressmkr r 1726 Charles

Carman Chas L (Agnes) mech engineer r 527 Central av tel 1090

Carman Lewis A r 527 Central av tel 1090

Carnahan C C (Florence) salesman r 700 Central av tel 249

Carnall Donald r 305 Central av

GEORGE BELCK, PRACTICAL FURRIER
FURS STORED AND INSURED
Telephone 1390. 1520 Sherman Ave., Evanston

A. S. ADAMS, Pres. and Mgr. Phone Evanston 2394
Electric Commercial Co.
Modern Illuminating Fixtures Designed and Constructed.
A. SEAMAN, Sec'y and Treas.
Electrical Constructors and Engineers
"The House of Service and Quality"
804 Davis St., Star Theatre Bldg., Evanston, Ill.
Specialists in Maintenance and Repairs

Evanston Trust and Savings Bank

CAPITAL STOCK $100,000.00

915 CHICAGO AVENUE, EVANSTON PHONE 89

We beg to call your attention to the personnel of our Board of Directors

Dr. Frank H. Anderson, Isak Anderson, Charles H. Bosworth, Charles S. Castle, Michael Foley, George M. Ludlow, Joseph L. McNab, Daniel McCann, William J. O'Connell, Peter Randlev, Joseph A. Stephens, James R. Smart, John Westreicher, James D. Wiggington, Jr.

CARPENTER ALLEN H (P) headmaster The College School for Boys Box 900 Kenilworth Ill tel Wilmette 624 r 1421 Sheridan rd

Carrol Donald (May) r 305 Central av

Carter David H (Gertrude) com trav r 1227 Greenwood tel 1338

Carter Dorothy L Miss stenog r 616 Lake av tel 123

Carter Grace A (wid G B) r 616 Lake av tel 123

Carter Marjorie A Miss stenog r 616 Lake av tel 123

Carters Louis (Mary) lab r 1428 Wilmette av

Carey August real estate r 1132 Lake av tel 837-J

Case E W r 1027 Central av

Casey Elizabeth Miss teacher r 1132 Lake av

Casey Ellen V (wid Chas) r 1132 Lake av tel 837-J

Casey Francis J (Mabel real estate r 347 Central av tel 687

Casey Paul adv r 1132 Lake av

Casey Thomas lawyer Chgo r 1132 Lake av tel 837-J

Casse E Jackson (Janet) with Mossler Safe Co Chgo r 633 Forest av tel 242

Caven Geo W (Florence) pub Chicago Daily Produce) r 427 Central av

Cazel Ernest C (Zoe) drug clk r 1055 Linden av tel 912-R

Cederberg Harvey J with Am Seating Co Chgo r 714 Kline

Cederberg Lucia (wid John) r 714 Kline

Chambers W L (Rosa) mach r 924 Fifteenth tel 702-W

Chandler E (Emma) r 1624 Spencer av

C. D. MACPHERSON

Telephone 250 1570 Sherman Ave., Evanston

Interior Decorating *FURNITURE* *Draperies*
Exterior Painting *Repairing, Refinishing* *Curtains*
Upholstering

FENCING WIRE-WOOD-IRON

Concrete Posts Last a Lifetime To use wood posts for any kind of fencing means you have not investigated the low cost of our Concrete Posts. All sizes and kinds.

Federal Combination Fence Co.

8 S. Dearborn St. Hartford Bldg. Chicago, Ill.

Phones—Randolph 2944; Central 4016

FARM, FIELD AND POULTRY FENCING. Send for 40-page catalogue. See our new line of fencing for front and back yards

CHARLES E. ARNOLD
Builders, Hardware, Stoves, Ranges and Furnaces
TIN AND SHEET IRON WORK
Phone 266 **823 Davis Street, Evanston, Ill.**

J. L. Hebblethwaite
UNDERTAKER.. EMBALMER & Funeral Director
CALLS MADE DAY OR NIGHT
Auto Ambulance
1610 Maple Ave. Tel. 130. Evanston.

Chase Gordon B (Elizabeth) real estate Chgo r 431 Eighth tel 250

CHICAGO CLEANING CO THE (Inc) windows terra cotta skylight woodwork floors and steel ceilings cleaned. We carry workmen's compensation insurance 62 W Washington tels Central 5476 Randolph 2746 Auto 44895 Chgo

Chicago & Milwaukee R R waiting room 222 Linden av

Chicago & North Western R R Station Central and Wilmette av and W Railroad av tel 432

Chicago Telephone Co 725 Twelfth H B Gates dist mngr

Chidester Ernest J (Lillian) salesman r 1233 Lake av tel 1476

Childs A S (Harriett J) physician 1137 Central av tel 924-J

Childs Myrtle Miss r 1137 Central av

Churchill W T (Mary A) r 1023 W Railroad av tel 224

Clampitt Edwin J student r 1121 Central av

Clampitt Fred J (Mary) mngr Whiting Paper Co r 1121 Central av tel 924-L

Clare Ernest J Ridge av nr Winnetka av

Clark John D (Ella) com trav r 219 Ninth tel 785-R

Clark Lois Miss student r 219 Ninth

Clark Louis A (Sadie) with Samuel Harris & Co r 716 Lake av tel 1448

Clark Walter U (Irene) r 1022 Oakwood av tel 9430

Clarke Chas Sanford 526 Washington av

THE STORE THAT SELLS EVERYTHING
Rosenberg's
EVANSTON
PHONES
EVANSTON 2400
WILMETTE 1100
GOOD MERCHANDISE LOW PRICES

TELEPHONE 285 MASON & SMART 1580 SHERMAN AVENUE Evanston, Ill.

LOANS MADE ON IMPROVED NORTH SHORE REAL ESTATE

Clarke Harley Lyman (Hildur) r 118 Broadway av tel 1153

Clarke Loretto E (wid Thos A) r 120 Woodbine av

Clasen E Milton (Jessie) mngr Lord Thomas Co r 1527 Columbus av tel 1312

CLENDENIN J H with Wilmette Exch State Bank r 916 Elmwood av tel 813-J

Clifford B F (Florence) r 803 Lake av

Clifford Ernest L (Ruby) engineer r 411 Washington av tel 516

Clinton Charlotte Mrs r 222 Woodbine av tel 1124.

Clock Margaret Mrs r 928 Ashland av tel 1379

Clute Geo F (Grace G) sub treasury r 735 Ninth tel 332

Cobb Chas R 178 Kline

Coburn Alonzo J (Jean) with Marshall Field & Co r 400 Eighth tel 701-J

Cochran John R (Isola) lawyer r 809 Linden av tel 140

Cody Rich J (Katherine) First Nat Bank Chgo r 908 Greenwood av tel 805-J

Coffey Michael J (Nellie) tailor r 603 Central av tel 922-R

Cohen Sam (Ronald) lawyer City Hall Square Bldg r 1228 Gregory av tel 697

Colby Edward B (Jean) com trav r 1006 Linden av tel 1294

Cole Geo E (Louise M) stationery 116 N Dearborn r 911 Greenwood av tel 16

Cale Monroe P clk r 911 Greenwood av tel 16

JOHN VICTOR LEE
EXCLUSIVE DISTRIBUTOR
Belle-Mead Sweets, Wuest's Chocolates, and LaVenda Cigars
THREE PHONES { FIVE-SIX-SEVEN / FIVE-SIX-EIGHT / FIVE-SIX-NINE
N. E. Cor. Main and Chicago Ave
EVANSTON

Fine Interior Finish A Specialty
Original Cabinet Co.
721-25 CUSTER AVE. PHONE 107
Evanston

PORTER'S TREES AND SHRUBS
Evanston Nursery
Emerson St.
1-4 Mile West of Canal
Tel. Evanston 997
LANDSCAPE GARDENING

MEYER & CO. Bakers and Confectioners
WEDDING AND PARTY ORDERS PROMPTLY ATTENDED TO
1618 Sherman Avenue Telephone 71 Evanston

COLLEGE THE SCHOOL FOR BOYS Montessori department for boys and girls individual attention tutoring department summer school and camp with college graduates as tutors Allen H Carpenter head master Box 900 Kenilworth tel Wilmette 624

Collens Rollin E (Florence) salesman r 1536 Lake av tel 1050

Collier Frank P r 601 Lake av

Collyer Agnes Miss r 524 Hill tel 453

Collyer Alfred r 524 Hill tel 453

Collyer Herbert r 524 Hill tel 453

Collyer Josephine Miss r 524 Hill tel 453

Collyer Wm D (Margaret) broker r 524 Hill tel 453

Colson Harry G (Sadie) lawyer Chgo 1116 Elmwood av tel 957-J

Colson Julia Mrs r 1116 Elmwood tel 957-J

Colt James D r 1236 Greenwood

Colton Simeon C r 600 Central av

Colvin Chas M ins r 622 Lake av

Colvin Sarah M (wid (Augustus) r 622 Lake av

ColwellN P (Agnes) physician r 717 Elmwood av

Compton Egbert (Ethel) salesman r 1636 Elmwood av

Conley Annie (wid Thos) r 1527 Charles tel 1582

Conley Bernard Montrose (Minnie A) physician r 1113 Central av tel 128

Conley Elizabeth P Miss r 1527 Charles

Conley Ella B Miss r 1527 Charles

Connell Vivion Miss teacher Chgo r 1524 Lake av

We have the New Edison Diamond Disc Phonographs
Willard E. Ericson, Inc.
EDISON PHONOGRAPHS
Phone 4523
603 Davis Street
EVANSTON

3 Phones: 337, 338 and 339

Daniel's Pharmacy
"The Penslar Store"
Fine Stationery, Cigars, Confectionery, Films, Kodak Work, Ice Creams
MAPLE AVENUE AND FOSTER STREET

Connor Wm E (C) r 416 E Railroad av
Conrad Peter (Barbara) lab r 436 Kline
Cook John S (Agnes) dept mngr Corn Exch Bank r 1017 Greenleaf av tel 196
Cook Thos F r 1318 Forest av
Cooke Geo W (Lucie) lab r 629 W Railroad av
Cooke James L (Elsie) with Emery Peck & Rockwood Chgo r 110 Broadway av tel 1407
Cooper Abe B real est r 1411 Hill
Cooper Abram printer r 1411 Hill tel 1699
Cooper Edith Miss artist r 719 Central av tel 938- W
Cooper Fred A real estate r 719 Central av tel 938-W
Cooper Grace Miss artist r 119 Central av tel 938-W
Cooper Henry C (Marie J) retired r 719 Central av tel 938-W
Copeland Thos A r 807 Ashland av
Corbett Rodenck (Cathryn) watchman r 1322 Wilmette av tel 807-R
Corette Edith Miss music teacher 1300 Central av tel 952-L
Corette Edw (Mary) retired r 1300 Central av tel 952-L
Corkens Flora G (wid L Austin) r 1621 Lake av
Cornell Frank H (Gertrude G) fire ins r 1036 Ashland av tel 1197
Cornell Marion L Miss r 1036 Ashland av tel 1197
Cornell Milton E (Helen H) life ins r 1036 Ashland av tel 1197
Cornell Wm N (Agnes) fire ins r 801 Ashland av tel 555

David N. Olson Undertaker, Embalmer and Funeral Director
906 CHICAGO AVENUE - - - EVANSTON, ILL.
Ambulance Service. Calls made day and night.
PHONE 600

EVANSTON FIREPROOF WAREHOUSE Clean, Dry and Absolutely Fireproof Storage
Special Piano Room, Chairs and Tables for Rent, Special Rug Room, Moving, Packing, and Shipping
Non-Fireproof Storage and Main Office **Fireproof Storage**
1621 Benson Ave. Phone 91 Estimates Free 1839-43 E. Railroad Ave. Phone 92

The City National Bank

begs to call your attention to the personnel of its Board of Directors

Frank H. Armstrong	Thomas Bates	Thomas H. Eddy	D. R. Forgan
Wm. S. Mason	Joseph E. Paden	Chas. E. Ware	W. W. Buchanan
	James A. Patten	Joseph F. Ward	

Corns O G (Florence) bonds salesman 1213 Forest av tel 673

Corruscurish Harry janitor r 1315 Wilmette av

Corruscurish Isabelle Miss clk r 1315 Wilmette av

Corruscurish Wm L (Bertha) tailor r 1315 Wilmette av tel 1579

Couffer Clint r 903 Lake av tel 97

Couffer John D (Mamie) agt Penn R R r 903 Lake av tel 97

Couffer Pearl Miss r 903 Lake av tel 97

Coutre Mary Mrs r Kenilworth av nr Hazel av

Cowen Jennie Mrs r 1009 Chestnut av

Cox Alb W (Ellen F) retired r 931 Greenwood av tel 1205

Cox Elisha (Mattie) houseman r 915 Lake av

Cox Jam R (——) retired r 1214 Hill tel 778-R

Cox Jam W (Mary) sup engr Pacific Flush Tank Co r 1711 Elmwood av tel 1478

Cox Sarah Miss maid r 1044 Ashland av

Cox Thos G machinist r 1241 Hill

Cox Walter J (Hazel) r 210 Broadway av tel 1088

Coxe Calvin S student r 1414 Forest av

Coxe Chas A Mrs r 1414 Forest av tel 834-L

Coxe Claudia Miss steno r 1414 Forest av

Crabb David (Catherine) carp and builder r 925 Greenleaf av tel 981-R

Crabb James (Margaret) carp and bldr r 1015 Central av tel

R. WILLIAMSON & CO. Washington and Jefferson Sts. CHICAGO, ILL.

Manufacturers of

BEAUTIFUL ART GLASS SHADE EFFECTS

Store Phone Evanston 98 **Residence Phone 2903**

Western Casket & Undertaking Co.

WM H. SCOTT, Manager

As we manufacture all our Caskets and Funeral Supplies, we are prepared to serve the public at a saving of one-third to one-half. Automobile service. **North Shore Store, 1007 Davis Street, Evanston.**

M. Foley Company
Mason, Cement and Street Paving Contractors
716 Main Street, Evanston. Phone 175. Yard Phones, 4373-3866

Cramer Sarah H dry goods 1146 Central av r 718 12th
Crawford Wynne Miss r 1240 Lake av
Crego Morris H (Marie J) dept mngr Marshal Field Co r 1229 Hill
Cremerius Barbara Miss r 630 Greenleaf av
Cremerius Catherine Miss r 630 Greenleaf av
Cremerius Geo C (Anna) foreman r 630 Greenleaf av
Crippen Stuart S r 1025 Linden av
Cristofer Almer chauf r 1216 Chestnut av
Crockett Grace N Miss r 821 Oakland av
Crockett Robt L (Aravilla) retired 821 Oakwood av tel 1033
Crockett Ruth L Miss r 821 Oakland av
Croll r 1023 Greenwood av tel 819-R
Cronholen Neander N (Gullianelma P) lawyer Chgo r 631 Greenleaf av
Crosbie Agnes Miss maid r 823 Greenleaf av
Crosby Emma Miss maid r 431 Eighth
Crosby Fred B (Angeline) com trav r 901 Central av tel 507
Cross Chas J (Harriet E) Wilmette Livery Central r 714 Greenleaf av tel 938-R
Cross Geo Harold r 714 Greenleaf av tel 938-R
Cross John D A (Nellie) salesman Gen Electric Co r 224 Linden tel 909-L
Cross Jem H (Minnie) dept mngr Mandel Bros r 838 Park av tel 1170

John A. Shellberg Decorating Co.
Exterior Painting, Graining, Glazing, Hardwood Finishing—PAINTING CONTRACTORS—Estimates Furnished.
Phone 3731. 828 Custer Ave., Evanston, Ill. Residence 811 OAKTON ST.

John C. Schuett Office, 1620 SHERMAN AVE. EVANSTON :-: ILLINOIS
REAL ESTATE, LOANS INSURANCE and RENTING
Phone Connections

CHICAGO OFFICE
164 N. Michigan Ave.

Established 1854

HYDE PARK OFFICE
1522 East 53rd Street

C. H. Jordan & Co.

FUNERAL DIRECTORS

Telephone 449
EVANSTON

612 Davis Street, Evanston, Ill.

CROSSLEY FREDERICK B (Susan) lawyer sec Northwestern Law School r 602 Washington tel 900-R

Crossley Jas C (Abbie) printer r 407 Washington av tel 797-R

Crowe Burt A (Anna M) lawyer 952 New Ins Exch bldg r 815 Greenwood av tel 323

Crown Margaret Miss maid r 407 Washington av

Crume A P guard Chgo & N W R R station r 314 12th

Crume Asbury F (Marie A) blkssmth r 314 12th tel 732-J

Crume Leo R r 314 12th

Culbertson Mary Baker (wid Chas W) r 1021 Greenleaf av tel 1303

Cullen John W (Elizabeth S) belting mnfg r 1231 Ashland av tel 653

Cullen Margareta J (wid John W) r 1231 Ashland av tel 653

Culver Gordon M (Louise) insp N W R R r 519 Gregory tel 707-W

Cumberland Harry (Mary) engineer N W R R r 119 Fifth

Cunneen Peter J (Kate F) mngr Lassig Plant A B Co r 731 Ashland av tel 398

Curley Geo J clk r 1243 Central av

Curley Martha (wid Geo W) r 1243 Central av

Curtis Henry H (Jane) r 731 Kline

Cusack Dwight W salesman r 716 Eleventh

GEORGE B. CURRIER Pillsbury's Best FLOUR Gold Medal and Ceresota

Grain, Feed, Hay and Straw. Rolled Feed a Specialty.

709-11-13-15 Chicago Ave. TELEPHONE 2646 EVANSTON, ILL.

Corinnis Waukesha Water

Delivered in all North Shore towns from our Evanston Branch

Hinckley & Schmitt. 1919 Asbury Avenue TELEPHONE 980

We Handle All Kinds of
Photographic Supplies
Films, Papers, Chemicals, Etc.
Stereopticon and Motion Picture Outfits Sold or Rented
THE CAMERA SHOP PHONE 1075

Cusack Edward J (Helen W) adv r 716 Eleventh
Cutler Frank T (Margares) with Eisendrath Glove Co r 1001 Lake av tel 729-W
Cutler Howard r 1001 Lake av tel 729-W
Cuttler I N (Mary) mngr Ill Saving r 1016 Ashland av tel 612

D

Daggett LeRoy H (Idell) physician r 801 Forest av tel 157
Dahl Ellen Miss maid r 426 Central av
Dahnke Chas P r 736 12th
Dahnke Raymond bkpr Bowman Dairy Co r 736 Twelfth tel 907-W
Dahnke Wm (Annie) retired r 736 Twelfth tel 907-W
Dahnke Herbert R r 1517 Forest av
Dalton Ed (Pauline) r 1625 Lake av
Dalton Frank J mach r 1148 Isabella
Dalton Jack E r 220 Wood ct tel 706-J
Dalton Margareth Miss r 1148 Isabella
Dalton Rich (Margareth) mach r 1148 Isabella tel 953-R
Dancke Chas clk r 736 Twelfth tel 907-W
Daniels Catherine J Mrs r 1129 Central av tel 174
Daniels Annie S Mrs r 1135 Elmwood av
Danke Herbert R (Henrietta) electrician r 1517 Forest av tel 1390
Dannamark August H (Amelia) electrical cont r 1720 Elmwood av tel 958-J

HALLMAN & FRIEDRICHS
PAINTING AND DECORATING CONTRACTORS.
Fine Interior Work our specialty. Estimates furnished.
Phone 4709 — 520 Dempster Street
Phone 2208 — Residence: 931 Wesley Ave., Evanston

James Wiggintonn
CONTRACTOR FOR
MASON WORK
CONCRETE WORK
CEMENT WALKS
FLOORS & DRIVES
Sewers, Water Mains
House Drains, Etc.
Phone 486. 1320 Simpson Street

PHONE EVANSTON 955
STORAGE
PACKING MOVING SHIPPING
CHAIRS AND TABLES FOR RENT
IREDALE FIREPROOF WAREHOUSE, 1721-1723 Benson Avenue, EVANSTON, ILL.

Dannamark Pearl Miss bkpr 1135 Greenleaf av r 1720 Elmwood av tel 958-J

Dannecher Etta Miss tel oprt r 314 Park av

D'Arcy W H (Jennie) carp r 1002 Greenleaf av tel 985-J

Dart Carl R (Ella) civil engineer r 706 Greenleaf av tel 552

David Steven J (Florence) com trav r 816 Elmwood av tel 592

Davidson Harry (Florence) life ins 812 Kline tel 1113

Davidson Joseph r 618 Hill

Davies W B (M) r 530 Forest av steam fitter supplies

Davis Jos F (Florence) mngr Winton Motor Carriage Co r 727 Ashland av tel 171

Davis Stephen J r 816 Elmwood av

Davisson Harry D r 812 Kline

DAWSON BROS mantels and grates andirons fenders fire sets screens grates etc tile floors walls and fire places 523 N Halsted tel Monroe 569 Chgo

Day Friedel D (Nellie F) claim agt Am Wire & Steel Co r 810 Oakwood av tel 921-W

Day Marjorie Miss French teacher r 810 Oakwood av tel 921-W

Deagon Wm (Mattie) chauf r 816 Michigan tel 645

Dean John E (Nulla Thaye) pastor M E Bradwood church r 630 Park av tel 803-W

Dean John Mrs bkpr 1154 Central av r 630 Park av

Dean Leo M (Ella) dairyman prop Wilmette Dairy Co r 1817 Elmwood av tel 224

The Evanston Decorating Co., Inc.
Fine Interior Work. Exterior Painting. Wall Papers. Grass Cloths, Etc. Paints, Oils, Glass, Etc. Tel. 181 1576 Maple Ave., EVANSTON

BUY IT IN EVANSTON
WHY NOT PATRONIZE
YOUR HOME HOTEL
YES. TRY IT. NO.
EVANSTON'S LEADING HOTEL
Tel. 1110. Chicago Ave. and Davis St.

AUGUST RODELIUS
JEWELER---OPTICIAN
Repairing of complicated Watches and Clocks. Old Jewelry altered and made over like new at reasonable prices
827 Davis St. Phone 2635 Evanston

DeBerard C J Mrs r 803 Elmwood av
Decker Chas G (Carrie) com trav r 622 Greenleaf av tel 1511
Decker Joacken D (Ella) dept mngr Montgomery Ward & Co r 901 Greenwood av tel 998-L
Deesing Edith Miss maid r 522 Linden av
DeGroot E Elmwood & Ridge av
DeHaye Agnes Miss student r 1510 Lake av
DeHaye John (Josephine) clk r 1510 Lake av
Deitz Glen J r 624 West av
Delafontaine Jules A (Cornelia) clk r 910 Oakwood av tel 1248
Delaney P J r 530 Linden av
Demarie Frank H (Edith) r 931 12th tel 779-W
Dement Henry D (Mary W) veterian r 920 15th
Dempsey J E r 903 Elmwood av
Demsky Joseph carp r 215 Fourth
Den Dunnan Mary Miss maid r 730 Ashland av
Denman Jesse B r 626 Hill
Dennemark August H (Emitia) electrician Greenleaf av r 1120 Elmwood av
Dennemark Evrett A elect r 1720 Elmwood av
Dennemark Pearl Miss clk r 1720 Elmwood av
Dennett Oliver M (Mabel H) com trav r 738 Tenth tel 1342
Dennis Aby Mrs r 432 Kline
Dennis Cora Miss maid r 908 Greenwood av

SEEDS, FLOWERING BULBS AND HARDY PLANTS
CUT FLOWERS AND FLORAL DESIGNS
LOUISE C. KADLEC
Phone 2050 820 Church Street Evanston, Ill.
Nursery 2 miles west on Church Street. Phone 1674

Northwestern Heating and Plumbing Company
Elmer W. Fox, Manager
C. S. Wallace, President. Conrad Schmeisser, Secretary.
E. Major, Vice-President. Geo. A. Kearney, Treasurer.
PHONES 2693 & 3017
(REAR OF) 1574 Sherman Ave.
INDEX BUILDING

ENCOURAGE HOME INDUSTRY BY EATING
P. & M. R. Putnam HOME BREAD
Made and Baked in Evanston in one of the most Sanitary and best equipped bakeries in the Country. Pure, Sweet and Clean. Ask Your Dealer.
EVANSTON'S MODEL BAKERY
C. H. PUTNAM, Prop. Phone 4020 537-39 CUSTER AVE.

Lake Shore Sanitarium. Phone Evanston 2818. 2237 Sherman Ave., Evanston, Illinois
MENTAL AND NERVOUS CASES
SHOW WONDERFUL AND RAPID IMPROVEMENT UNDER OUR NEW SYSTEM OF TREATMENT

Denzin August (Pauline) tailor 1166 Wilmette av r 1412 Hill tel 1137
Desmond Geo Wilmette Motor wrks r 120 Park av
Desmond John (Mary) r 120 Park av tel 613
DeWitt Walter L (Gussie M) lumber mer r 219 Woodbine av tel 122
Dibble Harvey M (Florence M) clk r 530 Lake av
Dibble Sam F (Vera) r 824 Ashland av tel 1311
Dickinson D K (I) pianos r 511 Washington av
Dickson Katherine Mrs r 1110 Lake av
DIEBOLD SAFE & LOCK CO 122 S Fifth av tel Main 895 (Chicago)
Diedrick Geo lab r 436 Kline
Dieterich Geo I r 722 Washington av
Dietz Albert B. photographer r 1005 Greenleaf av tel 839-W
Dietz Dorothy Miss r 1005 Greenleaf av
Dietz Henry L court reporter r 1005 Greenleaf av tel 839-W
Dietz Marion Miss r 1005 Greenleaf av
Dietz Rachel (wid John) r 1005 Greenleaf av tel 839-W
Digre Marie Mrs r 310 Third
Dillenbeck Harry (L) r 1516 Elmwood av
Dillon David C student r 209 Woodbine av
Dillon Joseph J (Hannah) salesman r 209 Woodbine av tel 563
Dillon Joseph Jr salesman r 209 Woodbine av
Dimock Lydia A (wid Marshall) r 735 Tenth tel 363

Careful and Intelligent Attention
Given Your Prescription Wants
At Colwell's 601-601½ Davis Street, EVANSTON, ILL.
Phones 24 and 23
821 Noyes Street. Phone 730.

The
Evanston Art and Stationery Store
JOHN A. SMITH, Proprietor
THE ONLY UP-TO-DATE ART STORE IN EVANSTON
715 Church St., Evanston, Ill. Tel. 2706

Dingee Chas S pickle mnfr Evanston r 912 Lake av
Dingee S M Mrs r 926 Lake av
Dingee S S mnfr Evanston r 932 Lake ave
Dingee Wm W (Maud) r 634 Park av
Ditman Fred barber 1137 Greenleaf av r same
Dobbins Katherine (wid Sam) r 819 Park av
Dodds Alice L Miss r 523 Hill tel 717-W
Dodge Wm H r 213 Sixth tel 1249
Doetsch Phillip r Ridge nr Central av
Doig Jane Miss r 1104 Greenleaf av tel 924-R
Doig John P (Annie) retired r 1104 Greenleaf av tel 924-R
Doig John S (Olive) clk r 820 Oakwood av tel 854-R
Doig Mary Miss r 1104 Greenleaf av tel 924-R
Dolan Frank clk 1142 Central av r Fifteenth & Central
Dolan Mary C (wid Edw B) r 824 Oakwood av tel 921-J
Doll Louise Mrs r 516 Lake av tel 963-R
Donaldson H V r 1126 Forest av
Donnell Frederick S (Elonore) promoter r 1421 Sheridan rd
Donnly Anna Miss tel oprt r 632 Kline
Donnly Kathrin Mrs r 632 Kline
Doose Chas E (Adelle E) carp contr r 917 Greenleaf av
Dorfler Margaret Miss maid r 33 Lake av
Doty Dorothy Miss student r 727 Ninth
Doty Helen E Miss r 727 Ninth tel 1133
Doty Marshall L (Dora) credit man r 727 Ninth tel 1133

Clothes Cleaned and Pressed by the Month.
Goods called for and delivered by the
Evanston Pantitorium
1619 Sherman Ave., Evanston Telephone 619

FOR STYLE and COMFORT
have your DRESS SHIRTS
ironed by hand at
Nelson Brothers Laundry Co.
EVANSTON AND WILMETTE
Telephones 422 and 489 Telephone 2

KODAKS AND PHOTO SUPPLIES
DEVELOPING AND PRINTING. KODAKS FOR RENT AT
CHANDLER'S
630-632 Davis St. Evanston

Dougherty Daniel plumber helper 512 E Railroad av r Niles

Dougherty James plumber 512 E Railroad ax r Niles

Dougherty John H (Anna) salesman Mandel Bros r 1311 Greenwood av tel 1368

Downs Bessie Mrs maid r 933 Ashland av

Drake Esther L Miss student r 1226 Lake av

Drake Jonathan (V C) salesman r 1226 Lake av tel 239

Drake Lyman M (Jennie K) ins r 933 Lake av tel 729-R

Droegmueller Herman (Marie) auditor First Nat Bank Chicago r 920 Greenwood av tel 281

Drury Hannah (wid Edwin) r 1112 Greenwood av tel 736-L

Drury F H r 1220 Forest av

Drury Horace G (J) rep Quinlan & Tyson 1164 Wilmette av r 622 Central av tel 41

Duce Geo (Smith-Duce Co) r 527 Wilmette av

Duffell Howard P teacher School of Music r 1610 Columbus av

Duffell Wm (Rose) proofreader r 1610 Columbus

Dulin J H r 1330 Sheridan rd

Dunbar Chas (Lidie) genl mngr Kimball Piano Co r 1115 Lake av tel 1186

DUNFEE J & CO parquette and hardwood floors 38-40 N Franklin tel Main 1894 (Chicago)

Dunlevy Margareth Miss maid r 1101 Greenwood av

Dunlevy Theresa Miss maid r 1040 Elmwood av

North Shore Gas Company
Will light your House, furnish Gas for Cooking and Heating Stoves at less cost than any competitor. Offices, **WINNETKA and HIGHLAND PARK, ILL.**

M. Weiland Florist
Telephone 2656
602 Davis Street
American Beauties
Our Specialty....

JOSEPH F. PIERSEN Makes Clothes
That it is a Pleasure to Wear
SNAPPY CLOTHES FOR YOUNG MEN.
619 DAVIS ST. Telephone 287 EVANSTON

Dunshee E P r 928 15th st
Durgin Alia W (wid James E) r 1234 Wilmette av
Durgin Wm A (Laura W) testing engr Commonwealth Co r 1234 Wilmette av tel 1204
Durham Jeanie Miss maid r 901 Greenwood av
DuSault Jos (Lula) salesmngr 1303 Hill tel 1332
Dusham John (Elizabeth) shipping clk Scully Steel Co Chic r 503 Park av tel 973-L
Dusham Max (Mary) retired r 1114 Lake av
Dyer Geo T (Alice) pioneer Cooperage r 1010 Chestnut av tel 465
Dyer Thos (Mary) painter r 1000 Rdge av

E

Eager Frank R (Grace) broker r 1312 Elmwood av tel 920-J
Eagles Albert E (Clara) dentist 108 State Chgo r 123 Broadway av tel 1134
Eagles Lester A clk r 123 Broadway av
Earl Dorothy (wid D L) r 238 Doyle ct
Earle Fanny B (wid C W) r 1020 Ashland av tel 1525
Earle Wm B (———) Pilgrim-Press Bk r 1020 Ashland av tel 1525
Eastman Clark student r 421 Central av
Eastman Clemantin Miss student r 421 Central av
Eastman Olin C (Daisy) (Eastman Bros law printer) r 421 Central av tel 301

Tobias Millinery and Furs
EVANSTON, ILLINOIS

Sheet Metal Work and Contractor for Steam and Hot Water Heating and Steam Fitter
FURNACE REPAIRING DONE BY— WILLIAM V. RAKE
Phones 227 and Wilmette 71 1945 Central Street

Surveyors GREELEY-HOWARD CO.
SUITE, 1016 City Hall Square Building
139 No. Clark St. CHICAGO
Forty Years' Experience in North Shore Surveying
M. L. GREELEY, Vice-Pres. and Treas. Phones: Randolph 6008, Auto. 42-343 WINNETKA Phone 605 W.

EBER GEORGE J (Ella) merchant tailor and ladies tailor remodeling cleaning and repairing 1131 Greenleaf av tel 18 res 925 12th tel 779-L

Eck John J (Rose) janitor r 1722 Lake av tel 968-R

Edinger Clarence F (Christina) (Edinger & Speidel) r 910 13th tel 1295

Edinger & Speidel coal Lake av & N W tracks

Edwards Metta B Mrs r 913 Central av tel 604

Egan James (Norah) livery 728 Twelfth tel 9

Egan Mary Mrs r 513 W Railroad av

Eggert A E r 914 Oakwood av

Ehler Wm r Winnetka av nr Kennilworth

Ehn Edith Miss maid r 906 Elmwood av

Eiden Anton J brakeman r 1449 Welmetta av

Eiden Jas r Seeger nr Ridge av

Eiden Peter (Annie M) r 1449 Wilmette av

Eklund Anna Miss maid 1033 Greenwood av

Eldred Chas H (Charlotte M) dentist 3 Cox bldg tel 120 r 816 Fourth tel 105

Eldridge Alice Mrs (wid Augustus) r 1011 Greenwood av

Eldridge Chas A (Minnie) pres Duck Brand Rubber Co r 1011 Greenwood av tel 1296

Elliott Edgar H (Adaline) clk r 622 Greenleaf av

Ellis Wm H (Edith K) mngr Robbins Mnfg Co r 823 Greenwood av tel 1328

Elmer Carrie Miss r 1603 Lake av

Elmer Elias J (wid Duer J) r 1603 Lake av tel 993-J

A. S. ADAMS, Pres. and Mgr. Phone Evanston 2894
Electric Commercial Co.
Modern Illuminating Fixtures Designed and Constructed.

A. SEAMAN, Sec'y and Treas.
Electrical Constructors and Engineers
"The House of Service and Quality"
804 Davis St., Star Theatre Bldg., Evanston, Ill.
Specialists in Maintenance and Repairs

CHICAGO OFFICE 164 N. Michigan Ave. *Established 1854* HYDE PARK OFFICE 1522 East 53rd Street
C. H. Jordan & Co.
FUNERAL DIRECTORS
Telephone 449 EVANSTON
612 Davis Street, Evanston, Ill.

3 Phones: 337, 338 and 339

Daniel's Pharmacy

"The Penslar Store"

If you are too far away Telephone and we will deliver your orders
Prescriptions called for and delivered. Sub-postal Station No. 2
MAPLE AVENUE AND FOSTER STREET

Elmer Walter D (Winefred) lawyer City Square bldg Chicago r 1517 Lake av tel 597
Elwell Wm R (Hope) com trav r 1240 Lake tel 1272
Emerson Geo (Margareth) teamster r 1233 Hill
Emrich Geo L (Anna) salesman r 915 Ashland av tel 260
Emrich John D (Mabel) adv agt r 539 Park av tel 973-W
Enerson Edward C (Lizzie) furniture mnfg (A J Johnson & Son) r 617 Washington av tel 154
Enerson Joseph student r 617 Washington av
Engelmann Gertrude Miss r 1011 Greenleaf av tel 1035
Engelmann Richard (Clara) com trav r 1011 Greenleaf av tel 1035
Engels Eleonora Mrs r Glen View rd
Engels Joseph r Segar & Clark
English Geo (Ellen) Dunnell Safe Co r 924 Elmwood av tel 558
English Geo Jr with Liquid Carbonic r 924 Elmwood av
English Leo F (Martha) lawyer Chgo r 1007 Greenwood av tel 558
Epp Daniel (Theresa) clk r 20 Sixth
Erb John W (Elra C) com trav r 524 Park av tel 798-W
Erby Herman mnfs Chgo r 103 Woodbine av
Erickson Wm r 1206 Gregory av
Erv Louis chauf r 633 Forest av tel 242
Esentrot Geo F (Elzabeth) carp r 1617 Sentral av tel 705-J
Estes Jam L (Elizabeth) electrician r 1622 Wilmette av tel 705-L

Painting *Decorating*
Cabinet Work, Furniture Repairing, Upholstering, Draperies

C. D. MACPHERSON

1570 Sherman Avenue EVANSTON
Telephone 250 **Estimates and sketches furnished**

FENCING WIRE-WOOD-IRON

FARM, FIELD AND POULTRY FENCING. Send for 40-page catalogue. See our new line of fencing for front and back yards

Concrete Posts Last a Lifetime To use wood posts for any kind of fencing means you have not investigated the low cost of our Concrete Posts. All sizes and kinds.

Federal Combination Fence Co.
8 S. Dearborn St. Hartford Bldg. Chicago, Ill.
Phones—Randolph 2944; Central 4016

GALVANIZED IRON CORNICES, TIN, COPPER AND SHEET IRON WORK AT
CHARLES E. ARNOLD
Phone 266 *823 DAVIS ST., EVANSTON, ILL.*

J. L. HEBBLETHWAITE
1610 MAPLE AVE. EVANSTON
PHONE 130 CALLS MADE DAY OR NIGHT
Undertaker, Embalmer and Funeral Director
AUTO AMBULANCE

Evans Chas P (Mary) salesman r 616 Gregory av tel 974-J

Evans Ralph M (Mary) clk r 1443 Wilmette av tel 1330

EVANSTON ART AND STATIONERY STORE THE John A Smith prop expert picture framing 715 Church tel 2706 (Evanston)

EVANSTON LUMBER CO Frank C Mercer treas and mngr lumber lath shingles posts sash doors blinds mouldings roofing and building paper Beaver board wall board 2738 W Railroad av tel 4536 Evanston and Wilmette tel 289

Evers Edward r 1020 Sheridan rd

Evert John Glen View rd nr N W tracks

Evert Mary Miss housewrk r 1152 Central av tel 1216

EZELE HERMAN REV asst rector St Joseph church r Lake & Ridge av

F

FAAS G A piano tuning W W Kimball 2001 Pratt ct tel 757 (Evanston)

Fagg P Alb (Eva M) r 925 Greenwood av tel 813-R

Falk Otto r Glen View rd nr Kennelworth av

Farrell Marie Miss steno r 713 Greenwood av

Fatch Edward P (Lavinia) broker r 611 Washington av tel 806-L

Fatch Louise Miss r 611 Washington av tel 806-L

Faul Mamie Miss with Carson Pirie Scott r 850 Sheridan rd tel 1534

30 COMPLETE DEPARTMENTS
THE STORE THAT SELLS EVERYTHING
Rosenberg's
EVANSTON

TELEPHONE 285

MASON & SMART

1580 SHERMAN AVENUE Evanston, Ill.

Real Estate, Bonds, Mortgages

Faul Wm H (Cornelia L) printer r 850 Sheridan rd tel 1534

Faupel Albert A (Alice) pharmacist r 1144 Eleventh av

FAUPEL RALPH W electrical contractor expert wiring and repairing 609 W Railroad av tel 522 res tel 1232 r 1144 Wilmette av

Feeley Frank G r 1228 Forest av

Fehlen John (Kathreen) carp 1803 Columbus av tel 851-J

Fiegel Caroline M r Broadway & Gregory

Feiker Fred M (Elizabeth) editor A N Shaw Co r 1612 Forest tel 1175

Feiker F M r 1612 Forest av

Feil Henry W clk r 935 Michigan av

Feil Theis J (Henrietta) retired r 931 Michigan av tel 262

Felke Anton (Cathryn) florist 803 W Railroad r 1210 Charles tel 1169

Felke Anton Jr florist r 1210 Charles

Felke Cathryn Miss student r 1210 Charles

Felke Cecilia Miss r 1210 Charles

Felke Florence Miss clk r 1708 Charles

Felke Frank florist r Ridge av nr Wilmette av

Felke Jennie (wid John) r 1708 Charles tel 936-L

Felke John (Mary) retired r 716 Ridge av

Feltmann Dan (Lissie) lab r 1439 Central av tel 905-R

Feltman Frank (Vena) janitor Eastside School r 1514 Spencer tel 952-J

ORIGINAL CABINET CO.
MILL WORK AND FINE INTERIOR FINISH
Telephone 107
721-25 CUSTER AVENUE, EVANSTON

JOHN VICTOR LEE
DRUGGIST
Toilet Articles, Druggists' Sundries, Cigars, Prescriptions Carefully Compounded Day and Night

THREE PHONES { FIVE-SIX-SEVEN / FIVE-SIX-EIGHT / FIVE-SIX-NINE

N. E. Cor. Main and Chicago Ave.
EVANSTON

PORTER'S TREES AND SHRUBS
Evanston Nursery
Emerson St.
1-4 Mile West of Canal
Tel. Evanston 997
LANDSCAPE GARDENING

Feuts Geo E (Mary A) retired r 530 Greenleaf av tel 1066
Feuts Helen A student r 530 Greenleaf av
Feuts Minerva Miss student r 530 Greenleaf av
Feuts Ora M (wid M L) r 530 Greenleaf av tel 1066
Ficht Margaret Mrs r 725 Washington av tel 99
Fiegan Annie Miss tel oprt r 1227 Central av
Fiegan Henry lab r 1227 Central av
Fiegan Herbert (Gertrude) lab r 1227 Central av
Fiegan Herbert Jr lab r 1227 Central av
Fiegan John A lab r 1227 Central av
Fiegan Margreth Miss tel oprt r 1227 Central av
Fiegan Tony lab r 1227 Central av
Field Harry r 1203 Elmwood av
Field Howard (Elizabeth) grain broker r 913 Central av tel 604
Figel Mary Miss bkpr r 211 Broadway av
Finlay Peter R (Elois) (see Stack Adv Agency Chgo) r 419 Ninth tel 919-R
Finley Wm clk 1142 Central av r Grosse Point
Fischer Elizabeth (wid John) r 1618 Wilmette av
Fischer John (Hellen) carp r 1618 Wilmette av
Fitch Claude r 1033 Elmwood av
Fitzgerald Wm prop Wilmette Piano & Music Shop 615 W Railroad av r 325 Park av
Fitzgibbons Sarah Mrs r 1233 Forest av tel 206
Fitz Randolph E L r 824 Linden av
Fjellman Alice Miss tel oprt r 1606 Spencer av

Meyer & Co. Call on them for Coffee Cakes of all kinds, Pies, etc.
1618 SHERMAN AVENUE TELEPHONE 71 EVANSTON

We Carry All Victor Records
WILLARD E. ERICSON, Inc.
VICTOR VICTROLAS
603 Davis St. Phone 4523 Evanston
Prompt Delivery Service to all North Shore Towns

One of our Safety Deposit Boxes gives you complete protection for your Valuables. Rates on request.

Evanston Trust and Savings Bank

PHONE 89 EVANSTON **915 CHICAGO AVE.**

Fjellman Sophie Mrs r 1606 Spencer av

Flemming Chas A (Albia) carp contr r 633 Park av tel 339

Flemming Lotrap retired r 633 Park av

Flentye Henry L r 729 Lake av tel 1382

Flentye Mary Mrs r 729 Lake av tel 1382

Flint Arthur clk r 1625 Central av

Flint John J (Emilea) prop Star Floral r 1625 Central av tel 23

Foose A P r 1207 Elmwood av

Forbes Geo M (Hazel) clothing r 124 Ninth

Ford Margareth Miss laundress r 1708 Charles

Ford Wm J (Ethel) clk r 528 Park av

Forrester Frank (Mabel) ins r 1030 Linden av tel 823-R

Forsman John F (Margareth) with Wells Fargo Express r 318 Park av

Foster J Hugh (Frances) com trav r 921 Greenleaf av

Foster Minnie N Mrs r 803 Michigan av

Foster S Norton (M) garage 611 W Railroad av tel 628 r 803 Michigan av

Foulk J Lewis (Clara) with Am Bridge Co r 422 Ninth tel 921-R

Fouts G E r 530 Greenleaf av

FOWLER FRANK LINCOLN (F H) lawyer First Natl Bank bldg Chgo r 630 Linden av tel 343

Fowler Henry (Prudence) paving contract r 1404 Forest av tel 162

Fox Geo S whol paper Chgo r 1118 Forest av

EVANSTON FIREPROOF WAREHOUSE

STORAGE, MOVING, PACKING, SHIPPING

Non-Fireproof Storage and Main Office 1621 Benson Avenue Phone 91

Fireproof Storage 1839-43 E. Railroad Avenue Phone 92

DAVID N. OLSON

Funeral Director and Embalmer

906 CHICAGO AVE. **Phone 600** **EVANSTON**

Ambulance Service. Calls answered day and night.

The operations of this bank are under the eye and inspection of the United States Government, which makes it an absolutely safe place to deposit your money

Capital and Surplus $250,000.00

CITY NATIONAL BANK

Foy Kate Miss r 126 Broadway
Frake Michal (Margareth) lab r 817 15th
Franz John E credit man Chgo r 507 Washington av
Fredrickson Annie Miss maid r 1204 Ashland av
Freeman Marie C (wid John) r 118 Broadway tel 1153
Freeman Wm S r 711 Lake av
Frees Ernest salesman 1454 Park av
Freihage Henry (Anna) retired r 1110 Greenleaf av tel 125
Freihage Mary Miss r 1110 Greenleaf av tel 125
Freise A Wm r 825 Forest av
French Albert H (M) clk r 524 Fifteenth
FRENCH LAUNDRY 1236 Sherman av tel 2777 (Evanston) Wilmette tel 571
French r 719 Washington av
Frey Charles r 1615 Charles
Frimand Peter A (Amelia) bkpr r 339 Laural av
Frink Anna (wid James) r 319 Central av tel 1120
Frost Albert G (MyrtleB) Pres Engr Agency r 509 Central av tel 781-L
Fry Geo r 1613 Charles
Fryk Rudolph J (Katherine) mngr dry goods r 1469 Wilmette av tel 683
Fuller Amie C Mrs r 810 Oakwood av tel 921-W
Fullerton Thos H (Grace) with Carson Pirie Scott & Co r 408 Central av tel 661
Fulton Maomi F Miss r 516 Lake av
Fulton Minnie (wid Wm A) r 516 Lake av tel 963-R

R. WILLIAMSON & CO. Washington and Jefferson Sts. CHICAGO, ILL.
MANUFACTURERS
BEFORE SELECTING LIGHTING FIXTURES, SEE US.

Store Phone Evanston 98 **Residence Phone 2903**

Western Casket & Undertaking Co.

New North Shore Undertaking Parlors are located at 1007 Davis St., Evanston, under the management of Wm. H. Scott, who for the last eight years has been with J. L. Hebblethwaite of Evanston. Automobile service furnished.

AUGUST RODELIUS
JEWELER---OPTICIAN
Repairing of complicated Watches and Clocks. Old Jewelry altered and made over like new at reasonable prices
827 Davis St. Phone 2635 **Evanston**

Furman Nettie F Miss r 511 Hill tel 1443
Fyrk R J 1469 Wilmette av

G

Gage Antonette Mrs r 1210 Greenwood av tel 904-W
GAGE ASAHEL W secy Wilmette Exchange State Bank res 1134 Elmwood av tel 736-R
GAGE ASAHEL W lawyer 1132 Hartford bldg 8 S Dearborn tel Central 692 Chicago res 1134 Elmwood av tel 736-R
Gage August N r 1210 Greenwood
Gage Benjamin (Ethel) with Peterson Nursery Chgo r 901 Oakwood av tel 515
Gage Helen S (wid Asahel) r 1134 Elmwood av tel 736-R
Gage Henry N real est r 1210 Greenwood av
Gage Jared I salesman r 1210 Greenwood av
Gage John S (Susie B) real est Chicago r 1034 Elmwood av tel 692
Gale Thos Keene Rev (Lenora) pastor First M E church r 1024 Lake av tel 654
Galitz Edmund J (L) meat market 1152 Central av r 1206 Gregory av
Gallagher Frank H (Catherine) mnfrs agt r 1233 Forest av tel 206
Gallie Donald M r 1115 Elmwood av
Gamby Laura r 15th & Hill
Gamron Ira C (Emma A) D D S Champlain bldg Chgo r 124 Sixth tel 1363

John A. Shellberg Decorating Co.
Exterior and Interior Painting. Paperhanging, Tinting, Wall Papers, Grass Cloth. —PAINTING CONTRACTORS—Estimates Furnished.
Phone 3731. 828 Custer Ave., Evanston, Ill. Residence 811 OAKTON ST.

John C. Schuett Office, 1620 SHERMAN AVE. EVANSTON -:- ILLINOIS
FIRST MORTGAGES FOR SALE
REAL ESTATE BOUGHT, SOLD AND MANAGED
Phone Connections

CHICAGO OFFICE
164 N. Michigan Ave.

Established 1854

HYDE PARK OFFICE
1522 East 53rd Street

C. H. Jordan & Co.

FUNERAL DIRECTORS

Telephone 449
EVANSTON

612 Davis Street, Evanston, Ill.

Gamron P Earl student r 124 Sixth

Gapen J Clark (Bernice) elec engineer r 1021 Greenleaf av tel 1303

Gaper John B (Fannie D) cate r 731 Park av tel 208

Gard Frances Miss dressmkr r 1716 Columbus av

Gard John elect type r 1716 Columbus av

Gard Margareth Miss corset mkr r 1716 Columbus av

Gard M Wm (Eva) draftsman r 1716 Columbus av

Gard Nicolaus (Susan) watchman r 1716 Columbus av

GARDINER HENRY M (Maud) Parker Aleshire and Gardiner Chgo res 720 Lake av tel 802-L

Gardner Carl (Therisia) baker r 1708 Charles

Gardner Margaret (wid Geo) r 716 Central av tel 716-L

Gardthausen Max gardner r 623 Central av

Garman Raymond (Cathryn) r 1220 Elmwood av

Garman Mrs r 1220 Elmwood av

Garrett Belle F (wid Geo H) r 1432 Forest av tel 1569

Garrett Hurst F designer r 1432 Forest av

Garrett Therias A Miss artist r 1432 Forest av

Gartner Carl baker 1708 Charles tel 1465

GATES HENRY B (Nellie W) dist mngr Chicago Telephone Co res 126 Wilmette av tel 47

Gates Juliette Miss teacher r 1126 Wilmette av tel 47

Gates Leslie F (Josephine) Board of Trade r 723 8th tel 160

Gates Mary Miss r 1126 Wilmette av tel 47

Gates Ruth H teacher r 1126 Wilmette av tel 47

Gates Warner B student r 1126 Wilmette av

GEORGE B. CURRIER Pillsbury's Best FLOUR Gold Medal and Ceresota

Grain, Feed, Hay and Straw. Rolled Feed a Specialty.

709-11-13-15 Chicago Ave. TELEPHONE 2646 EVANSTON, ILL.

Sparkling White Rock Water
AND WHITE ROCK GINGER ALE
THE BEST ON EARTH
HINCKLEY & SCHMITT, Inc., DISTRIBUTORS
Telephone 980 Evanston Branch 1919 Asbury Ave

Our Work is Done UP to a Standard, not DOWN to a Price

THE CAMERA SHOP

PHONE 1075

614 Davis St., Evanston, Ill.

Gathercoal Frank H (Nettie L) carp 516 E Railroad av tel 225

Gathercoal Jesse R (Bertha) fire ins r 1538 Forest av tel 777-J

Gautschy Albert r Lake nr Ridge av

Gemmill Helen G Miss student r 829 Greenleaf av

Gemmill H Glen lawyer r 829 Greenleaf av tel 909-W

Gemmill Howard S (Nellie E) attorney r 829 Greenleaf av tel 909-W

Geotsch Rose Miss maid r 816 Michigan av

Gerdi S P groceries 1908 Central av

Gerhardt Hans P (Maud) florist 1147 Greenleaf av r 1214 Forest av tel 109

Gerhardt Paul clk r 1214 Forest av tel 109

Gerstandt Martha Miss dress mkr r 1435 Central av

Gibson Chas H (Mary) broker r 1041 Linden av

Gibson Nat G r 425 Washington av tel 1286

Gibson Thos B (Gertrude) civil engr r 427 10th

Gifford Geo N (Grace) with Spiegal Bros Millinery r 211 5th tel 983-W

Gilbert Arthur H (Belle) treas Northern Bank Note Co r 1009 Ashland av tel 546

Gillen Elizabeth M Miss nurse r 900 Chestnut av

Gillen Kathren Miss housekpr r 1517 Lake av

Gilliette Fred W mfgr agt r 830 Lake av tel 980-J

Gillette Geo (Hariet) lawyer 1st Nat Bank bldg r 1112 Elmwood av tel 185

HALLMAN & FRIEDRICHS

PAINTING AND DECORATING CONTRACTORS.
Fine Interior Work our specialty. Estimates furnished.

Phone 4709
520 Dempster Street

Phone 2208
Residence: 931 Wesley Ave., Evanston

Evanston Building Material Co.

SUPPLIES, TEAMING, Etc.

Phone 3098. Yards and Office: Simpson St. and C. & N. W. Tks.

PACKING
MOVING
SHIPPING

STORAGE

CHAIRS AND
TABLES FOR
RENT

IREDALE FIREPROOF WAREHOUSE

Phone 955 Evanston, Ill. 1721-23 Benson Ave.

Gillette Thos S (Katherine) telegraph opr r 830 Lake av tel 980-J

Gillies John r 735 8th

Gillson Louis K (I B) lawyer Chgo r 706 Forest av

Gleason Bertha Miss maid r 914 Greenwood av

GLOORS EXPRESS & VAN CO moving and storage baggage delivered to and from all depots office and warehouse 3153-61 Elston av city tel Humboldt 130 city office 212 N Canal tels Main 528 Franklin 2258 (Chgo) motor service

Glover Wilbur G r 1236 Forest av

Goode Eldon G (Irene E) chauffeur r 242 Wood ct tel 842-L

Goodreau Regina Miss opr W U Tel 725 12th

Goodrich Chas F (Margaret) steel mnfgr r 526 Greenleaf av

Gordon Alf (Mary) adv agt r 1427 Gregory

Goss Don F (Jessie A) ins agt r 215 5th tel 717-J

Goss Lyman E Jr r 520 7th

Gould Carlton salesman r 1130 Lake av

Gould Ernest salesman r 1130 Lake av

Gould Herbert (Amila) lawyer r 1130 Lake av tel 1190

Gould I Miss r 1130 Lake av

Gould Mark salesman rms 713 Greenwood av

Gowing Hortense G Miss r 630 Washington av tel 139

Gowing J Parker (Hortense B) with Pratt & Lambert Varnish Co r 630 Washington av tel 139

The Evanston Decorating Co., Inc.
Fine Interior Work. Exterior Painting. Wall Papers. Grass Cloths, Etc. Paints, Oils, Glass, Etc. Tel. 181 1576 Maple Ave., EVANSTON

If You Feel Like Eating,
AND DON'T KNOW WHERE TO GO,
JUST TRY THE
AVENUE HOUSE
Everything Neat and Attractive
Tel. 1110 Chicago Ave. and Davis St.

PHONE EVANSTON 955
STORAGE
PACKING MOVING SHIPPING
CHAIRS AND TABLES FOR RENT
IREDALE FIREPROOF WAREHOUSE, 1721-1723 Benson Avenue, EVANSTON, ILL.

Graffe Henry C (Eva L) mfg jeweler r 1315 Greenwood av tel 675
Graham Alton P (Maud) mach 1000 Ridge av tel 1381
Graham Geo H (Adlaide) baker r 511 Greenleaf av
Grandt Chas bkpr r 910 13th tel 1295
Grant Wm R r 136 Laurel av
Grau Phil A r 925 Elmwood av
Graves Ethel Miss clk r 105 6th
Graves Herbert G (Luella) gen bagage agt C & N W R R r 105 6th tel 794-R
Gray Rollan J r 419 Washington av
GREELEY-HOWARD CO surveyors Suite 1016 139 N Clark tels Randolph 6008 Auto 42-343 Chicago tel Winnetka 506-W
Green Jessie D Mrs r 749 12th
Greene Dan (Cecile) auditor r 120 9th tel 1543
Greig John D (Frances R) with Marshall Field & Co r 835 Greenwood av tel 1115
Greiner J B r 631 Lake av
Greiner Sheldon S (Mary) mngr Liquid Carbonic Co r 931 Greenwood av tel 1205
Griswold Caroline (wid Harry) r 619 7th tel 485
Grohe Jos (Gertrude) tinner r 1030 Ridge av tel 1490
Gross Helen Mrs r Ridge nr Elmwood av
Grover Mary E (wid A J) r 725 10th tel 801-W
Groves Saul B (Clara A) teacher r 1223 Wilmette av
Grst Elizabeth Mrs r 310 Park av

SEEDS, FLOWERING BULBS AND HARDY PLANTS
CUT FLOWERS AND FLORAL DESIGNS
LOUISE C. KADLEC
Phone 2050 820 Church Street Evanston, Ill.
Nursery 2 miles west on Church Street, Phone 1674

Northwestern Heating and Plumbing Company
PHONES 2693 & 3017
Elmer W. Fox, Manager
C. S. Wallace, President. Conrad Schmeisser, Secretary.
E. Major, Vice-President. Geo. A. Kearney, Treasurer.
(REAR OF) 1574 Sherman Ave.
INDEX BUILDING

ENCOURAGE HOME INDUSTRY BY EATING
P. & M. R. Putnam HOME BREAD
Made and Baked in Evanston in one of the most Sanitary and best equipped bakeries in the Country. Pure, Sweet and Clean. Ask Your Dealer.
EVANSTON'S MODEL BAKERY
C. H. PUTNAM, Prop. Phone 4020 537-39 CUSTER AVE.

Grubb John F (Lorinda A) Chicago Title & Trust r 1027 Greenwood av tel 532
Gunther Emma Miss maid r 828 Ashland av
Guritz Carrie (wid August) r 1524 Columbus av
Guritz Edwin clk r 1524 Columbus av
Guritz Helen Miss bkpr r 1524 Columbus av
Gruitz Lula Miss bkpr r 1524 Columbus av
Gustafson John (Anna) driver r 1028 Greenleaf av tel 985-W

H

Haas Geo E r 726 Elmwood av tel 202
Hacker Fred J (Lena) carp r 1639 Elmwood av tel 824-W
Hagelberg Irene Miss maid r 915 Ashland av
Hagen John r 1304 Hill
Hahm Clara Miss bkpr 1152 Central av r Evanston
Hala Fannie Miss maid r 704 Lake av
Halderman Jos A (Stella) r 1015 Greenwood av tel 1102
Hal David F (Mary) lawyer r 809 Central av tel 1418
Hall Elizabeth Miss maid r 731 Park av
Hall Howard K (Virginia) coffee mer Chgo r 729 Washington av tel 209
Hall Lillian Miss housekpr r 925 Chestnut av
Hall Margaret Miss artist r 1129 Central tel 174
Hall Mary D (wid Lorin) r 1129 Central tel 174
Hall Robt E (Jessie B) ins r 701 Forest av tel 1417
Hall Thos L D r 1129 Central av tel 174

Northwestern Training School for Nurses
NURSES' REGISTRY. Male and Female Nurses furnished day or night, city or country.
Call or phone Evanston 2818. 2237 Sherman Ave., Evanston, Ill.

If It's Drugs or Druggist Sundries
You Will Find It at
Colwell's University Drug Stores
601-601½ Davis Street EVANSTON, ILLINOIS 821 Noyes Street
Phones 24 and 23 Phone 730

The
Evanston Art and Stationery Store
JOHN A. SMITH, Proprietor
ORIGINAL OIL AND WATER COLOR PAINTINGS. CARVED FRAMES. ARTISTIC PICTURE FRAMING. REGILDING.
715 Church St., Evanston, Ill. Tel. 2706

Hammes Henry W (Olga) tailor r 422 Linden av tel 599

Hammond Guy S (Ida May) foreman r 1 Crescent pl tel 701-R

Hammond J Lloyd (Florence I) physician Hayworth bldg 1410 Chicago r 833 Greenwood av tel 1106

Hammond Wm P (Dorothy) salesman r 1047 Linden av tel 1572

Hannah Gordon (Isabel) Board of Trade r 923 Greenleaf av tel 551

Hanson Edward S (Harriett) r 925 Linden av tel 790-W

Happ Chas I chauffeur r 1240 Central av

Happ Geo J (Marie M) blacksmith 1234 Central r 1240 Central av tel 553

Happ John (Lottie) plumber r 1409 Elmwood av

Happ Lillian M Miss r 1240 Central av

Happ P J r Shermerville tel 295-Y-2

HARBAUGH GEO R (Jennie D) lawyer 1601 10 S La Salle tel Franklin 170 res 1219 Forest av tel 960-R

Hardenbrook Burt C (Edna) cashier 1st Trust & Savings Bank Chgo r 1101 Forest av tel 837-L

Hardt Amand r Gregory av nr 15th tel 704-R

Harfst Henry (Rea) mngr Rockwood Co Chgo branch r 1503 Lake tel 1530

Harker Frank M r 1310 Sheridan rd tel 1242

Harman Elmer J (Bertha) meat cuter r 241 Wood ct

Harmon Hubert P (Charlotte) vice pres David Rutter Coal Co r 214 6th tel 1001

THE MEMORY OF QUALITY lasts long after price has been forgotton. Is not that so in regard to your Collars? They are treated with skill and care at . . . . . .
Nelson Brothers Laundry Co.
EVANSTON AND WILMETTE
TELEPHONES 422 and 489 TELEPHONE 2

Evanston Pantitorium
Telephone 619 1619 Sherman Ave., Evanston
Cleaning, Dyeing and Repairing

CASH PAID FOR SECOND-HAND SCHOOL BOOKS AT
CHANDLER'S
630-632 Davis St. Evanston

Harms Berth J (Sigfrid) The North Shore Nursery Kenilworth Ill r 132 Park av tel 772-W
Harper Geo A (Mary E) teacher High School r 1424 Forest av tel 702-J
Harpter J Robt (Dora A) supt Public School r 719 Park av tel 849-R
Harres Bernhard printer r 1724 Lake av
Harres Cathryn Miss r 1724 Lake av
Harres John (Susan) painter r 1724 Lake av tel 1019
Harridge William (Maud) r 1440 Forest av tel 1182
Harrington Giles (Gertrude) com trav r 1058 Linden av tel 1565
Harrington Hardy W r 1058 Linden av tel 1565
HARRIS ELIJAH G (Sarah W) nerve specialist 1305 Washington blvd Chgo res 1730 Forest av tel 1304
Harris Gladys Miss tel opr r 1730 Forest av tel 1304
Harris Hubbard Wm (Hildur) musician r 223 9th tel 785-L
HARRISON GEO W carp builder and general contractor 2036 Sherman av tel 4725 (Evanston)
Harrison John W (Clara) claim dept Chicago City Ry Co r 1127 Lake av
Hartman John H (Mathilda) druggist r 1458 Lake av
Harwood Fred E (Alice L) vice pres John Gately Co Chicago r 606 Greenleaf av tel 922-L
Haskins Elizabeth Miss student r 423 Central av
Haskins Geo W (Libby E) dentist r 423 Central av tel 742-J

Large Assortment of House Plants ALWAYS ON HAND
Telephone 2656 602 Davis Street
M. Weiland Florist

North Shore Gas Company
Sells Gas for Light, Heat and Power
OFFICES IN
Winnetka and Highland Park, Illinois

Don't worry about your clothes, buy them of . . . **Joseph F. Piersen** And you will know They are right

We have built up one of the largest Tailoring businesses on the North Shore by building GOOD CLOTHES

619 DAVIS ST. Telephone 287 EVANSTON

Haskins Roy L (Josephine) wire chf Bell Tel Co Wilmette branch r 809 15th tel 155

Hassener Chas with N W Ry r 1219 Wilmette av

Hastings Chas E (Elizabeth) mfg r 503 Central av tel 295

Hatch Ira M (Edna) r 915 Greenleaf av tel 603

Hatch Jean Miss student r 915 Greenfield

Hatch Marjorie Miss student r 915 Greenleaf av

Haught Elizabeth Miss maid r 1121 Lake av

Hawkes Albert W (Frances O) with Gen Chemical Co 112 W Adams Chgo r 714 Central av tel 626

Hawkinson Axel (Gertha) r 1610 Spencer av

Hawley Mary E r 1332 Charles tel 1457

HEALD HARRY B REV rector St Augustin Episcopal Church res 810 Lake av tel 1244

HEBBLETHWAITE J L undertaker embalmer and funeral director 1610 Maple av tel 130 (Evanston)

Hecht Albert S (Rose R) architect r 431 Central av tel 1408

Hecht H C physician 1159 Wilmette av r 630 Hill tel 492

Hecht Siegmund real estate 630 Hill tel 492

Heck Peter lab r 1718 Forest av

Heckler John B (Novalie) real est 1139 Greenleaf av 1411 Hill

Hees Geo E (Nancy) ins fire r 726 Elmwood av tel 202

Heffron Patrick (Emily) buffet r 610 Forest av tel 951-R

Heimbrodt Carl E student r 1212 Ashland av

WILLIAM V. RAKE

Hardware, Tinware and House Furnishing Goods, Stoves, Ranges and Furnaces

GENERAL REPAIR WORK
Phones 227 and Wilmette 71

1945 Central Street

Tobias Millinery and Furs
EVANSTON, ILLINOIS

Surveyors GREELEY-HOWARD CO.
SUITE, 1016 City Hall Square Building
139 No. Clark St. CHICAGO
Forty Years' Experience in North Shore Surveying
M. L. GREELEY, Vice-Pres. and Treas. Phones: Randolph 6008, Auto. 42-343 WINNETKA Phone 605 W.

Heimbrodt Chas P (Mary) com trav r 1212 Ashland av tel 390
Heine Lillian Miss photographer 1123 Central tel 476 r same
Heinzen Anna Miss tel opr r 1515 Charles
Heinzen Apolonnia Miss r 1809 Columbus av tel 851-L
Heinzen Christine Miss laundress r 1809 Columbus av
Heinzen Edw (Mary) carp r 1515 Charles tel 564
Heinzen Jos (Mary) mason contractor r 1466 Lake av tel 573
Heinzen Jos Jr student r 1466 Lake av
Heller Chas D (Margareth) adv mngr Marshall Field & Co r 808 Elmwood av tel 635
Henderson Fredrick printer r 1219 Wilmette av
Henderson John C (Ruth) adv r 723 10th tel 992-L
Henderson John (Jenette) livery and express r 519 W Railroad av tel 40
Henderson Roy J (Mamie) Henderson Livery r 519 W Railroad av
Henderson & Co livery stables 513 W Railroad av tel 40
Henry Alice Miss teacher r 728 11th tel 992-W
Henry Julia Miss teacher r 728 11th tel 992-W
Hens Anna Miss maid r 1515 Forest av
Hens Bernard r Rheinwald nr Lake av tel 1254
Heppener Herman teamster r 1335 Central av
Herbin Jess (Freda) clk r 1225 Central av
Herbon August meat cutter 1152 Central av r 1427 Central av

Electric Commercial Co.
Electrical Constructors and Engineers
"The House of Service and Quality"
804 Davis St., Star Theatre Bldg., Evanston, Ill.
Specialists in Maintenance and Repairs
Modern Illuminating Fixtures Designed and Constructed.
A. S. ADAMS, Pres. and Mgr. A. SEAMAN, Sec'y and Treas.
Phone Evanston 2894

Evanston's Leading Furrier. You Can Store Your Furs and They Are Insured Also.
WE CLEAN AND REPAIR FURS AT **GEORGE BELCK,**
Telephone 1390. 1520 Sherman Avenue

The operation of this Bank is under the supervision of the state, which makes it an absolutely safe place to deposit your money

Evanston Trust and Savings Bank

Phone 89 Evanston **915 Chicago Ave.**

Herbon Henry clk 1154 Central av r 1427 Central av

Herbon Herman (Hannah) lab r 1427 Central av tel 905-J

Herbon Jesse clk 1154 Central av r 425 Central av

Herbon Wm C meat cutter 1152 Central av r 1431 Central av

Herenden Geo B (Mary) retired r 728 11th tel 992-W

Heron D tailor 1159 Wilmette av

Herr Mathilda Miss maid r 1016 Greenwood av

Herredge W r 1440 Forest av

Herres John (Susan) painter r 1724 Lake tel 1019

Hess George W (Stella) lawyer Chicago r 832 Forest av tel 57

Hess Julian C Chicago Electrical Mfg Co draftsman r 1109 Greenleaf av tel 69

Hess Justins lab r 603 Kline

Hess Lena Mrs r 603 Kline tel 452

HESS WM E (Eliza B) postmaster Wilmette res 1109 Greenleaf av

Hickens Virte Miss r 933 Ashland av

Hicks Daniel R (Mandelin) artist r 808 Ridge av tel 1488

Hill Alf H (Jossie M) asst st master r 1411 Gregory av tel 379

Hill Arthur (Grace) painter r 327 Park av

Hill Edith Miss bkpr r 929 Central av

Hill Ester E Miss clk r 1411 Gregory av

Hill H D mngr Balard Rowe & Whitman r 1520 Columbus av tel 749-W

C. D. MACPHERSON

1570 Sherman Avenue **Evanston**

Telephone 250

INTERIOR DECORATING AND FURNISHING

Wall Papers, Fabrics, Rugs, Furniture, Draperies, Antique Furniture

FENCING WIRE-WOOD-IRON

Concrete Posts Last a Lifetime To use wood posts for any kind of fencing means you have not investigated the low cost of our Concrete Posts. All sizes and kinds.

Federal Combination Fence Co.

8 S. Dearborn St. Hartford Bldg. Chicago, Ill.

Phones—Randolph 2944; Central 4016

FARM, FIELD AND POULTRY FENCING. Send for 40-page catalogue. See our new line of fencing for front and back yards

Builders Hardware
House Furnishing Goods Tin and Granite Ware
CHARLES E. ARNOLD
823 Davis Street, Evanston, Ill. Phone 266

Hill Leroy (Charlotte) Mfg Looseleaf Ledger Co r 1520 Columbus av tel 749-W
Hill Melvin with Conear Mfg Co r 1520 Columbus av
Hillinger Barbara Miss seamstress r 1520 Spencer av
Hillinger Elsie Miss steamstress r 1520 Spencer av
Hillinger Phillip L (Magdalin) custum deputy Federal bldg Chgo r 1520 Spencer av tel 1111
Hillinger Phil L Jr clk r 1520 Spencer av
Hillinger Wm with Fields Wholesale Chgo r 1520 Spencer av
Hills Arthur P r 327 Park av tel 1058
Hilton Chas W (Bell) artist r 1410 Hill tel 807-L
Hilton Margaret (wid Robt) r 1410 Hill
Hirsch F Jos (Eva) carp r 1729 Elmwood av tel 7379
Hirsch John electrician r 1729 Elmwood av tel 7379
Hoadley Clarence M (Elizabeth) electrician r 1734 Elmwood av tel 712-W
Hodgens Isaac (Nellie) physicians r 507 Greenleaf av tel tel 641
Hodgkins Howard G r 602 Hill tel 850-L
Hoffman Antonette Miss r 506 Ridge av
Hoffman Bros (Phillip and John) coal Central av nr Railroad av tel 651
Hoffman Douglas T student r 1231 Greenwood av
Hoffman Edw J (Anna) with P G L & C Co Chgo 1635 Lake av
Hoffman Elizabeth Miss maid r 1713 Forest av
Hoffman Henry butcher r 1713 Forest av

Undertaker, Embalmer and Funeral Director
AUTO AMBULANCE
J. L. HEBBLETHWAITE
1610 MAPLE AVE. EVANSTON
PHONE 130
CALLS MADE DAY OR NIGHT

FOR WHATEVER YOU NEED TRY
THE STORE THAT SELLS EVERYTHING
Phone Evanston 2400
Rosenberg's
EVANSTON
Phone Wilmette 1100

TELEPHONE 285

MASON & SMART

1580 SHERMAN AVENUE Evanston, Ill.

Real Estate, Bonds, Mortgages

Hoffman Jacob gardner r 1713 Forest av

Hoffman John F (Agnes) painter 1404 Elmwood av tel 976-J

Hoffman John (Hoffman Bros) r Gross Point

Hoffman John R (Mary H) M D specialist Chgo r 1231 Greenwood av tel 690

Hoffman Jos (Annie) engr High School r 1713 Forest av tel 674

Hoffman Phillip (Barbara) Hoffman Bros Wilmette and Ridge av

Hoffman Robt J clk r 518 Ridge av

Hoffman & Son painter contrs 609 W Railroad av

Hoffmann Arthur C r 332 Washington av tel 1344

Hoffmann Hubert r Ridge av nr Wilmete tel 939-L

Hoffmann John r Rhinewold nr Gross Point avs tel 1069

HOFFMANN PHILLIP vice pres Wilmette Exchange State Bank

Hoffmann Susie Miss maid r 421 Central av

Hoffmann Wm (Alma) cement work r 1416 Wilmette av

Hogel C F (Ella) broker r 407 Central tel 10

Hollister Clark (Jennie) asst mngr J L Taylor & Co r 726 11th tel 306

HOLLISTER LLOYD bus mngr The Lake Shore News

Holmes Anna Miss teacher r 1221 Ashland av

Holmes Emma Miss teacher r 1221 Ashland av tel 478

Hood James J (Ida) com trav r 1241 Forest av tel 237

Hooper W E (Helen) lumber r 1321 Elmwood av tel 695

ORIGINAL CABINET CO.

Residence and Office Furniture Made to Order

Office and Factory, 721-25 Custer Ave. Phone 107. EVANSTON

JOHN VICTOR LEE

DRUGGIST

Toilet Articles, Druggists' Sundries, Cigars, Prescriptions Carefully Compounded Day and Night

THREE PHONES { FIVE-SIX-SEVEN / FIVE-SIX-EIGHT / FIVE-SIX-NINE

N. E. Cor. Main and Chicago Ave.

EVANSTON

PORTER'S TREES AND SHRUBS
Evanston Nursery
Emerson St.
1-4 Mile West of Canal
Tel. Evanston 997
LANDSCAPE GARDENING

Hoot John C (Burdetta) purch agt Ill Steel Co r 932 Ashland av tel 1590
Hopkins Anna A Miss r 116 9th tel 1586
Hopkins Florence E (wid Frank W) r 116 9th tel 1586
Hopkins Franc C (Christine) mnfrs agt r 1121 Greenleaf av tel 570
Hopkins Frank W cartoonist r 116 9th tel 1586
Hopkins Wm B (Mary) whol jeweler Chgo r 1221 Ashland av tel 478
Hopp Harry W (Ida) r 225 Linden av tel 1404
Hopp Julia (wid Henry) r 910 Chestnut av
Hopp Wm (Paula) com trav r 910 Chestnut av tel 1337
Horne Thos r 1033 Greenwood av
Hosken Chas L (Harriett) dept mngr Marshall Fields r 627 Washington av tel 733-W
Hosmer Vincent W r 1232 Forest av tel 962-W
Hostetter Amos W (Marie) ins r 628 Greenleaf av tel 1155
Hoth Chas (Mamie) blacksmith r 316 15th
Hoth Elizabeth Mrs r 1202 Lake av tel 1358
Hoth Harvey bkpr r 1204 Lake av
Hoth Henry (Therisa) blacksmith r 1702 Wilmette av tel 1226
Hoth John (Tillie) clk r 1204 Lake av
HOTH J A (T) ice dealer 1208 Central av tel 53 house tel 36 barn tel 568 res 1204 Lake av
Hoth Samuel (Mary) police offifficer r 724 12th tel 907-J
Hough Willard B (Fannie) r 125 5th tel 983-J

Wholesale and Retail Bakers and Confectioners, Fancy Pastry and Cakes Made to Order for Weddings and Parties.
MEYER & CO. 1618 Sherman Ave. TELEPHONE 71 Evanston

We have the New Edison Diamond Disc Phonographs
Willard E. Ericson, Inc.
EDISON PHONOGRAPHS
Phone 4523
603 Davis Street
EVANSTON

3 Phones: 337, 338 and 339

Daniel's Pharmacy

"The Penslar Store"

Soda Fountain Open All the Year Around
Prescriptions Called For and Delivered

MAPLE AVE. AND FOSTER STREET

Houghton Fred (Lida) r 924 Greenleaf av tel 1288

Howard Arthur H r 1055 Wilmette av tel 1539

Huck Edward (Fannie) gardner r 1405 Central av tel 905-L

Hudson Gosnold H carrier P O r Evanston

Hudson Wm E (Lucy) Board of Trade r 509 Forest av tel 1229

Huerter John J P O clk r 1519 Charles

Huerter John J r Schiller tel 708-J

Hughes Geo C (Addie) mfg chemist r 1006 Central av tel 708-J

Hughes Minnie E Miss stenog r 1006 Central av

Huguenin Philip (Gertrude) fire ins r 506 Lake av tel 721-L

Huhm Hannah Mrs housekpr r 920 Elmwood av

Huist Geo C r 1232 Elmwood av tel 1297

Hull Chester H (Alice B) struc engr r 1229 Lake av

Hulst Geo C r 1232 Elmwood av tel 1297

Humphey Robt (Emma) lawyer Chgo r 112 Woodbine av tel 722-J

Humphryes Melvern (Laura) draftsman r 523 Gregory av

Huntsman Royal Homer (Mabel) contr Judson Freight Forwarding Co r 211 9th tel 1189

Hurbaugh Adelaide Mrs r 1219 Forest av

Huston Ward T real estate Linden av & 4th

Hutchinson Emma Miss clk 1146 Central av r Evanston

EVANSTON FIREPROOF WAREHOUSE

Clean, Dry and Absolutely Fireproof Storage

Special Piano Room, Chairs and Tables for Rent, Special Rug Room, Moving, Packing, and Shipping

Non-Fireproof Storage and Main Office

1621 Benson Ave. Phone 91 Estimates Free

Fireproof Storage

1839-43 E. Railroad Ave. Phone 92

DAVID N. OLSON

Funeral Director and Embalmer

906 CHICAGO AVE. Phone 600 EVANSTON

Ambulance Service. Calls answered day and night.

One of our Safe-deposit boxes at $3.00 a year gives you complete protection for your valuable papers. It also gives you peace of mind.

CITY NATIONAL BANK

OFFICERS

Joseph F. Ward, President — William S. Mason, Vice-President
Charles N. Stevens, Cashier — Hurd Comstock, Asst. Cashier

Hyde Edward E (Mable) physician Chgo r 721 Elmwood av tel 709-W

I

Ickrich Sophia Mrs r 1638 Columbus av
Idler Percy D (Florentene) dentist Chgo r 906 Elmwood av tel 1037
Iliff John W (Etta J) publisher Chgo r 1115 Greenwood av tel 373
Iliff Wm H clk r 1115 Greenwood av
Ingersoll Walter (Carol) treas J P Hartray Shoe Co Chgo r 517 Central tel 781-W
Int-Hout Adam (Gladys) chemist r 36 Cresent pl tel 1481
Irvine James M (Mildred) Curtis Publishing Co r 1042 Greenwood av tel 1557
Irvine Robt student r 1042 Greenwood av
Irving Emma Mrs r 831 Central av tel 1230
Irwin E H Mrs r 1516 Elmwood av tel 1132
Irwin Fred C (Clara C) retired r 627 Forest av tel 461
Irwin Mildred M Miss r 627 Forest av tel 461
Isermann Florence Miss maid r 920 15th
Iverson Jennie Miss clk telephone office 725 12th r Winnetka

J

Jackson Chas W (Emma) contr r 822 Park av tel 1345
Jackson Howard clk r 822 Park av
Jackson Mary A Mrs r 155 Kline

R. WILLIAMSON & CO. Washington and Jefferson Sts. CHICAGO, ILL.
Manufacturers of
LIGHTING FIXTURES OF EVERY STYLE OR PERIOD

Store Phone Evanston 98. Residence Phone Evanston 2903

Western Casket & Undertaking Co.
WM. H. SCOTT, Manager
Formerly with J. L. Hebblethwaite.
Our North Shore Store at Evanston carries a line of Caskets from the cheapest crepe casket to the richest mahogany. Therefore we are prepared to serve the laboring man and the rich man at a big saving to both. First-class service and courteous treatment guaranteed. Automobile service furnished.

M. Foley Company
Mason, Cement and Street Paving Contractors
716 Main Street, Evanston. Phone 175. Yard Phones, 4373-3866

Jackobson Martin plumber r 414 Kline

Jaems Evan R (Alice) com trav r Forest av nr 13th tel 1015

James Lee Roy (Mette) with Daily News Chgo r 818 Ashland av tel 1148

James Mary Mrs housekpr r 737 Park av

James Robert E salesman r 1304 Forest av tel 1015

Jarvis Wm H (Carrie A) retired r 826 Elmwood av tel 182

Jeoffroy Elsina Miss teacher r 430 Lake av tel 963

Jenes Nacoline Miss maid r 1330 Greenwood av

Jenkins Harry E r 723 Central av tel 938-J

Jensen Jennie Miss maid r 614 Linden av

Jergenson Arthur driver 1152 Central av r 1416 Wilmette av

Jergsenson Martin driver 1152 Central av r 1416 Wilmete av

Jex Eva Miss maid r 816 Michigan av

Johnson Anna Miss maid r 911 Greenwood av

Johnson Carl P (Lucy) r 222 10th tel 1509

Johnson Chas F (Lina) carp r 616 15th tel 286

JOHNSON C F steam pipe and boiler coverings and asbestos material 5342 Broadway tel Edgewater 3627 Chicago

Johnson Elsie maid r 222 10th

JOHNSON EXPRESS THE 907 Gaffield pl tel 1043 Evanston Chicago office 121-23 N Market

John A. Shellberg Decorating Co.
Exterior and Interior Painting. Paperhanging, Tinting, Wall Papers, Grass Cloth.—PAINTING CONTRACTORS—Estimates Furnished
Phone 3731. 828 Custer Ave., Evanston, Ill. Residence 811 OAKTON ST.

John C. Schuett Office 1620 Sherman Ave. EVANSTON - ILLINOIS
Dealer in Improved and Unimproved Farms
Sold or Exchanged in Illinois, Wisconsin, Iowa, Nebraska, Michigan, and North and South Dakota
PHONE CONNECTIONS

CHICAGO OFFICE
164 N. Michigan Ave.

Established 1854

HYDE PARK OFFICE
1522 East 53rd Street

C. H. Jordan & Co.

FUNERAL DIRECTORS

Telephone 449
EVANSTON

612 Davis Street, Evanston, Ill.

Johnson Frank (Cora) supt Burdett Round Tree Co Chgo r 1305 Greenwood av tel 1093
Johnson Hannah Mrs r 924-15th st
Johnson Hjalmer lab r 1609 Columbus av
Johnson Hulda (wid Christian) laundress r 1609 Columbus av tel 1046
Johnson John B (Lillian) clk r 120 5th
Johnson John G Mrs r 210 6th tel 1560
Johnson Justus (Emma) carp r 419 Gregory av tel 707-J
Johnson Paul grocer r 419 Gregory av tel 707-J
Johnson Ruth C Miss gkpr r 616 15th
Johnson Samuel police officer r 120 5th
Johnson Selma Mrs cook r 1301 Greenwood av
Johnson Sigrid Miss clk 1159 Wilmette av r 1609 Columbus av
Johnson Theresa Mrs (wid John G) 210 6th tel 1560
Jones Berdeth E student r 1423 Gregory av
Jones Carter H butler r 629 Central av
Jones Cornelia C truant officer r 1114 Forest av tel 1317
Jones Eliott C (Josephine) brush and broom mfr Chgo r 1423 Gregory av tel 953-L
Jones Ford box mfr r 1045 Forest av tel 4
Jones Ira A (Josephine) mfrs agt r 522 Washington av tel 1114
Jones Oliver Cromwell (Mary E) with R R Donelly & Sons r 115 Woodbine av tel 1301
Jones Orville D (Mary) wholesale paper r 1615 Forest av tel 968-J

GEORGE B. CURRIER Pillsbury's Best FLOUR Gold Medal and Ceresota
Grain, Feed, Hay and Straw. Rolled Feed a Specialty.
709-11-13-15 Chicago Ave. TELEPHONE 2646 EVANSTON, ILL.

HINCKLEY & SCHMITT, Inc.
Telephone Evanston 1980 1919 Asbury Ave.
Distributors of Waukesha Table Water

We do Developing, Printing, Enlarging and Copying.
We make Lantern Slides, Interior and Exterior
View Work, Flash Lights, Etc.
THE CAMERA SHOP
PHONE 1075
614 Davis St., Evanston, Ill.

Janes Thos L clk r 1022 Lake av
Jordan Ellen (wid Hubert) r 505 Hill tel 717-L
Jordan Harry W bkpr r 505 Hill tel 717-L
Jordan Richard W (Clara) bonds r 1317 Elmwood av tel 714-R
Jorgensen Arthur clk r 1416 Wilmette av
Jorgensen Christine Miss maid r 1012 Greenwood av
Jorgensen Mathilda (wid Christian) r 1416 Wilmette av
Jost August (Mary) retired r 612 Sheridan road
Jost Lillie Miss r 612 Sheridan rd
Joy F L (Ada) with Home Ins Co r 812 Central tel 27
Joyce Effie Mrs r 929 Central av tel 299
Joyner Clarence C student r 1311 Hill
Joyner Frank T (Lau) banker Standard Trust & Savings Bank r 1311 Hill tel 1559
Juvonen Ida Miss maid r 1010 Central av

K

Kaehler Walter F (Anna) sec General Concrete Construction Co Chgo r 807 Chestnut av tel 1310
Kainu Ida Miss maid r 1103 Central av
Kalmes Martin (Margaret) r Nanziz nr Gregory av tel 501
Kampf Severine Miss housekpr r 927 Greenwood av
Kane Jossie Miss student r 901 Central
Karst Elsa Miss student r 1215 Forest av
Karst F A (Augusta) physician Chgo r 1215 Forest av tel 614

James Wigginton
Phone 486. 1320 Simpson Street
CONTRACTOR FOR
MASON WORK
CONCRETE WORK
CEMENT WALKS
FLOORS & DRIVES
Sewers, Water Mains
House Drains, Etc.

HALLMAN & FRIEDRICHS
PAINTING AND DECORATING CONTRACTORS.
Fine Interior Work our specialty. Estimates furnished.
Phone 4709 Phone 2208
520 Dempster Street Residence: 931 Wesley Ave., Evanston

AUGUST RODELIUS

The Reliable Jeweler at Evanston

827 Davis St. **Phone 2635** **Evanston**

Kashian Bros Oriental Rugs r 1145 Greenleaf ave tel 1200

Kashian Husig (Eastern Rug Cleaning Co) 1145 Greenleaf av

Kashian Melikof (Eastern Rug Cleaning Co) 1145 Greenleaf av

Katchum Gertrude Miss r 711 Park av

Kaufman Carrie M Mrs r 1001 Oakwood av tel 1555

Kaufman J H (Eugenia) physician Chgo r 1029 Elmwood av tel 285

Kaumeyer Carleton student r 601 Linden av

Kaumeyer Edward A (Susie) mngr International Tailoring Co Chgo r 601 Linden av tel 581

Kavanagh Clarence H (Elizabeth) Kavanagh Bros & Co r 349 Hill tel 303

Kehling Paul F W (Rose M) asst mngr wholesale Marshall Field Co r 1218 Wilmette av tel 1424

Keil Mathew (Elizabeth) mach r 1618 Spencer av tel 825-W

Keil Mathias r Elmwood nr Ridge av tel 940-L

Keith Clifton L (Lulu) ticket agt C M & St Paul R R r 222 9th tel 901-R

Keith Mary E (wid Shubail L) r 1007 Lake av tel 801-R

KelkerR F Jr r 729 11th tel 685

Keller Chas A (Elizabeth) mngr Edison Co Chgo r 820 Greenwood av tel 1002

Kelley Edward F r 1133 Elmwood av tel 288

Kelly Joseph I r 527 Central tel 1090

The Evanston Decorating Co., Inc.

Fine Interior Work. Exterior Painting. Wall Papers. Grass Cloths, Etc. Paints, Oils, Glass, Etc. Tel. 181 1576 Maple Ave., EVANSTON

The Avenue House

offers every modern convenience and comfort to refined families and guests wishing to be away from the noise and dust of the city.

Noted for Cuisine Service and Courtesy

EVANSTON'S Leading Hotel

TELEPHONE 1110

Chicago Avenue and Davis Street

M. Foley Company
Mason, Cement and Street Paving Contractors
716 Main Street, Evanston. Phone 175. Yard Phones, 4373-3866

Kelley Mary Miss r 917 Chestnut av
Kemp Buck M (Mathilda) with Marshall Field Co r 106 Broadway av tel 1508
Kempe Mathilda Miss dressmkr r 418 Ridge av
Kempe Otto (Emma) shoes and clothing r 418 Ridge av tel 843
Kempe Paul plumber r 418 Ridge av
Kempe Eva Miss stenog r 929 Central av
Kendall Jas S (Lena R) with Prudential Life Co r 802 Elmwood av tel 835-J
Kenney Wm J (Emma) mech engr r 1215 Chestnut tel 1077
Kerr Sam R (Roberta King) elect engr r 1315 Ashland av tel 1142
Kerr Wm W (Idabelle) lawyer r 707 Forest av tel 793-R
Kersey Glen B (Lulu) clk Edison Electric Co r 415 10th tel 1407
Kerwin Tom r Wilmette nr Glenview tel 195
Kessler Robt lab r 1243 Central av
Ketchum Alice Miss r 1608 Columbus av
Ketchum Eunice Miss r 1608 Columbus av
Ketchum Geo W bkpr r 1608 Columbus av
Ketchum Gertrude Miss r 1608 Columbus av
Ketchum Wm D (Helen R) foreman Deering Harvester Co r 1054 Linden av
Ketter Frank r Ridge av and Harrison tel 926-L
Keys J W (J W Keys & Co) r 237 Wood ct tel 1639
Keys J W & Co real estate 615 W Railroad av tel 1646

Northwestern Heating and Plumbing Company
Elmer W. Fox, Manager
C. S. Wallace, President. Conrad Schmeisser, Secretary.
E. Major, Vice-President. Geo. A. Kearney, Treasurer.
PHONES 2693 & 3017
(REAR OF) 1574 Sherman Ave.
INDEX BUILDING

SEEDS, FLOWERING BULBS AND HARDY PLANTS
CUT FLOWERS AND FLORAL DESIGNS
LOUISE C. KADLEC
Phone 2050 820 Church Street Evanston, Ill.
Nursery 2 miles west on Church Street, Phone 1674

ENCOURAGE HOME INDUSTRY BY EATING
P. & M. R. Putnam HOME BREAD
Made and Baked in Evanston in one of the most Sanitary and best equipped bakeries in the Country. Pure, Sweet and Clean. Ask Your Dealer.
EVANSTON'S MODEL BAKERY
C. H. PUTNAM, Prop. Phone 4020 537-39 CUSTER AVE.

Kibby Geo W (Sue N) shoe mfgr supplies r 835 Lake tel 217
Kidder Geo B retired r 920 Elmwood av
Kieft John (Grace) saleman r 1221 Forest av tel 995-J
Kilgallen Katie Miss maid r 1231 Ashland av
Killellia Elizabeth Mrs r 1708 Charles
Killellia Gertrude Miss tel opr r 1708 Charles
Kilmer Edith M hair dresser r 1200 Central av tel 79
Kimball James (Mary) bank Chgo r 1015 Forest av tel 727-L
KIMBALL W W CO pianos piano players and piano tuning G A Faas 2001 Pratt ct tel 757 Evanston
Kinder Pierce J cartoonist r 418 9th tel 854-J
Kinder Stephen L (Katherine) retired r 418 9th tel 854-J
King Abby Miss real estate r 316 Central av tel 215
King A L Mrs r 1022 Greenwood av
King D J Mrs r 1011 13th tel 930-R
King Harry C (Annie) carp r 1529 Elmwood av tel 749-L
King Hoyt (Edith) mngr Chicago Clearing Land Assn r 711 Forest av tel 358
King Karl D (Bessie) mngr Casualty Co Chgo r 914 Greenwood av tel 805-R
King Katherine Miss r 316 Central av
King Wm (Hannah) houseman r 1428 Wilmette av
King Wm S (Ada M) com trav r 1014 Oakwood av tel 1135
King W J r 611 Forest av tel 1532

EARN WHILE YOU LEARN
Northwestern Training School for Nurses
$15 to $25 per week while taking lectures. Course consists of six months' Hospital and Sanitarium training, and one year's lecture work, resident or non-resident.
Nurses' Registry. Male and Female Nurses furnished. Call or phone ed day or night, city or country. Evanston 2818. 2237 Sherman Ave., Evanston, Illinois

EXCLUSIVE AGENCY FOR EVANSTON
The Famous Martha Washington Candies
Also MORSE'S and WHITMAN'S
ALL SIZES AND PACKAGES
COLWELL'S UNIVERSITY DRUG STORES
601 DAVIS ST. PHONE 24 EVANSTON, ILL. 821 NOYES ST. PHONE 730

The
Evanston Art and Stationery Store
JOHN A. SMITH, Proprietor
EXPERT PICTURE FRAMING POPULAR PRICES
715 Church St., Evanston, Ill. Tel. 2706

Kinney Avery W (Lella) account r 1425 Forest av tel 1594
Kirchberg Edward (Mary) jeweler r 918 Linden av tel 981-L
Kirchoff Bertha Miss maid r 333 Washington av
Kirk Rufus L (J) bkpr r 1044 Forest av
Kirtland Benjamin F (Marion) adv r 824 Lake av tel 340
Kist W H (B M) credits Chgo r 230 Laurel av
Kleine Helen Miss maid r 808 Ashland av
Klemm Christian (Hattie) saleman r 420 Park av tel 293
Klemm Ralph r 420 Park av
Kloepfer John C r Lake av nr Ridge av
Knobel Chas (Augusta) carp r 204 Wood ct tel 842-J
Knox Marshall R (Mabel E) mngr Crane Co Chgo r 1617 Lake av tel 828-L
Knox Thos M (Margaret) ins r 519 Forest av tel 49
Kodama Kashiro (Sidney) imp Jap goods r 1314 Greenwood av tel 634
Koerper P J (Marie) physician r 1728 Lake av tel 338
Kohler Walter H (Emma) clk r 248 Wood ct
Kohute Barbara Miss maid r 725 Sheridan rd
Kolmas Nicolaus (Margarette) retired r 602 Ridge av
Koontz F L (E E) asst sec Joliet & Eastern Ry r 1135 Lake av
Koser M Fannie Mrs r 823 Park av
Krammen Fred J chauffeur r 900 Central av tel 593
Krausse Emma (wid Hugo) r 1428 Forest av
Krausse Olga Miss forelady capp mfg r 1428 Forest av

YOU CAN HAVE THE BEST,
Cleanest, Whitest, Household Linen in America at a cost far less than it can be done up for in your home at . . . . . .
Nelson Brothers Laundry Co.
EVANSTON AND WILMETTE
Telephones 422 and 489
Telephone 2

Cleaning, Dyeing and Repairing
Done by the
EVANSTON PANTITORIUM
1619 Sherman Ave., Evanston Telephone 619

Chandler. EVANSTON
MESSENGER AND PARCEL DELIVERY
TELEPHONE 123. 630-632 DAVIS STREET

Kreusch Frank (Barbara) bricklayer r 832 Ridge av
Kreusch Geo A (Martha) bricklayer r 1806 Columbus av
Kroll Geo C (L) r 1023 Greenwood av
Kruger Edward clk r 221 Wood ct
Kubla Mary Miss maid r 731 Ashland av
Kuehl Gustavus A (Florence) civil engr r 731 Central av tel 942-J
Kuehn Emil (B) restaurant r 1218 Forest av
Kunz Frank (Mary) carriage and wagon builder 12th and Kline r 171 Kline tel 772-L
Kunzer Augusta (wid Joseph) r 1319 Gregory av
Kunzer Henry J (Lena) machinist r 1319 Gregory av tel 148
Kupp Chas (Frances) gardner r 826 Park av tel 204
Kurz William C (Matie C) plumber 512 E Railroad av r 1064 Linwood av tel 424
Kutten Bros coal and feed 709 W Railroad av
Kutten Frank (Mary) Kutten & Son r 1104 Lake av tel 38
Kutten Frank (Kutten & Son) r 1104 Lake av
Kutten Joseph (Kutten & Son) r 1104 Lake av

L

Ladd Effie Miss r 716 Lake av tel 1448
Lagerham O M r 805 15th
LAKE SHORE NEWS THE The Bowman Publishing Co publishers Forrest Pollard editor Lloyd Hollister business mngr 1159 Wilmette av tel 1640

M. Weiland Florist
Telephone 2656 602 Davis Street
Funeral Work OF ALL KINDS Artistically done

North Shore Gas Company
SUPPLIES GAS FOR ALL PURPOSES IN
Winnetka and Highland Park, Ill.
A Full Line of Gas Fixtures, Stoves, Etc.

CLOTHES MADE BY US NOT ONLY FIT, BUT THEY HAVE A STYLISH AND COMFORTABLE LOOK THAT ONLY GOES WITH CAREFUL AND EXPERT WORKMANSHIP.

TELEPHONE 287

JOSEPH F. PIERSEN TAILOR 619 DAVIS STREET EVANSTON

LAKE SHORE SANITARIUM Dr. James B Littlejohn medical director Dr. Allan A. Foster asst medical director Dr Edith W Littlejohn diseases of women Dr Charles M Paden mngr Miss Hattie Klassen G N supt 2237 Sherman av tel 2818 Evanston

Lam r 320 Elmwood

Lamkey Arthur E r 720 Linden av

Langdon Alwllah Miss r 515 Greenleaf av tel 1076

Langdon Samuel (Carrie) with Am Seating Co r 515 Greenleaf av tel 662

Lange John W (Elizabeth) with Franklin MacVeagh Co r 321 Park av tel 123

Langford Wm (Pearl) janitor 1211 Wilmette

Langhenry Edwin C (Nellie) dept mngr Marshall Field & Co r 1049 Chestnut av tel 311

Langwell Wm E (Anna) billiard parlors 1143 Greenleaf av r 622 Kline

Larson Hannah Miss maid r 1007 Greenwood av

Lasher Clayton Sanford bkpr City Natl Bank Evanston r 124 Laurel av

Lasher Chas W r 124 Laurel av

Latham Carl R (Helen) lawyer r 229 Sixth tel 734-R

Latham Hattie B Miss r 430 Hill

Lau Margaret (wid Peter) r 519 Gregory av tel 707-W

Laubach John C r Glen View rd

Lauerman Anna M (wid Jos) r 832 Ridge av tel 1485

Lauerman Elizabeth Miss dressmkr r 832 Ridge av

Laval Marcelle Miss r 1007 Linden av tel 912-L

Hot Water Heating, Boiler Repairing, Radiators, Boilers and Pipe Covering

WILLIAM V. RAKE

WRITE FOR ESTIMATES
Phones 227 and Wilmette 71

1945 Central Street

Tobias Millinery and Furs
EVANSTON, ILLINOIS

Surveyors GREELEY-HOWARD CO.
SUITE, 1016 City Hall Square Building
139 No. Clark St. CHICAGO
Forty Years' Experience in North Shore Surveying
M. L. GREELEY, Vice-Pres. and Treas. Phones: Randolph 6008, Auto. 42-343 WINNETKA Phone 605 W.

Lavery Annie (wid Wm J) r 1301 Greenwood av
Lavery Henry retired r 1301 Greenwood av
Lavery Wm J Jr student r 1301 Greenwood av
Law Anna E Miss librarian r 1137 Forest av tel 130
Law Frank B r 1137 Forest av
Law Ida I Miss r 1137 Forest av
Law Prentice E inventor r 1139 Forest av tel 130
Layton Mata (Florence) milkman r 1634 Forest av
Leaf H M physician sw cor Wilmette and Railroad
Leahy John (Jessie) r 215 Fourth
Lear Jos (Mary) mngr Chgo Box Co r 1637 Forest av tel 509
Leary Wm D (Elizabeth) clk r 408 E Railroad av
Leavitt Wm cont agt Chgo Tel Co r 723 Central av
Ledward Harriett J Mrs r 616 Lake av tel 123
Ledward Thos B r 616 Lake av tel 123
Lee H Vernon (Nelle L) draftsman r 1405 Forest av tel 958-R
Lee Richard (Beulah) butler r 111 Broadway av
Leis Chas B (Annie) floor mngr Montgomery Ward Co r 219 Doyle ct
Leis Harry H clk r 219 Doyle ct
Lennards Frank (Elmina) lawyer r 722 Tenth
Leonard Anna E Miss r 1109 Greenwood av
Leonard Herbert N (Annie H) with Booth Fisheries Co 1109 Greenwood av tel 1503
Leslie Martha J Miss r 810 Lake av tel 1244
Leuer Louis (Mary) grover r 1334 Wilmette av

GEORGE BELCK, PRACTICAL FURRIER
Furs Cleaned and Repaired
Phone 1390. 1520 Sherman Ave., Evanston

A. S. ADAMS, Pres. and Mgr. Phone Evanston 2894
Electric Commercial Co.
Modern Illuminating Fixtures Designed and Constructed.
A. SEAMAN, Sec'y and Treas.
Electrical Constructors and Engineers
"The House of Service and Quality"
804 Davis St., Star Theatre Bldg., Evanston, Ill.
Specialists in Maintenance and Repairs

Evanston Trust and Savings Bank
JAMES R. SMART, Prest. JOHN WESTREICHER, Vice-Prest.
A. F. BULL, Cashier
Capital Stock $100,000.00
Safety Deposit Vaults 3% Interest on Savings Accounts
Checking Accounts Solicited
Phone 89 **915 Chicago Avenue** **Evanston**

Levi Edwin J com trav r 730 Forest av
Lewis Alameda Miss r 900 Central av tel 593
Lewis Benjamin F pub Chgo r 908 Central av tel 1208
Lewis Benjamin F Jr pub Chgo r 908 Central av tel 1208
Lewis Julia Mrs maid r 1501 Forest av
Lewis Orleta Miss r 908 Central av tel 1208
Lewis Pauline Miss student r 900 Central av
Lewis Ruth E Miss r 908 Central av
Lewis Samuel T (Harriett) pub Chgo r 900 Central av tel 593
Libby Dallas M r 1505 Elmwood av
Lichter Celia Miss maid r 1036 Ashland av
Lichter Helen Miss maid r 818 Ashland av
Liebrman Herman (Sophie) tailor 1 Electric pl r 161 Kline
Lilienfeld Edw D (Jessie) cigar mfg r 816 Michigan av tel 645
Lilly E Herbert (Charlotte A) (E H Lilly & Co) Hearst Bldg r 230 Ninth tel 840-J
Linderman Catherine Miss maid r 822 Michigan av
Lindsey Wm stenog r 419 Gregory av tel 707-J
Ling Elizabeth Miss bkpr 1146 Central av r Evanston
Ling John (Anna) lawyer r 911 Elmwood
Ling John T (Myrtle) salesman r 1116 Greenwood av tel 1585
Linn Geo R (M) whol butter Chgo r 810 Forest av
Liska Otto B (Libby) office mngr 2015 Elstone av r 1615 Columbus av

Interior Decorating **Exterior Painting**
C. D. MACPHERSON
Tel. 250 **1570 Sherman Ave.** **Evanston**
FURNITURE—DRAPERIES
Upholstering *Refinishing* *Cabinet Work*

FENCING WIRE WOOD IRON
Concrete Posts Last a Lifetime To use wood posts for any kind of fencing means you have not investigated the low cost of our Concrete Posts. All sizes and kinds.
Federal Combination Fence Co.
8 S. Dearborn St. Hartford Bldg. Chicago, Ill.
Phones—Randolph 2944; Central 4016
FARM, FIELD AND POULTRY FENCING. Send for 40-page catalogue. See our new line of fencing for front and back yards

Steam and Hot Water Heating Contractor
CHARLES E. ARNOLD
823 Davis Street, Evanston, Ill. ***Phone 266***

J. L. Hebblethwaite
UNDERTAKER, EMBALMER & Funeral Director
CALLS MADE DAY OR NIGHT
1610 Maple Ave. Tel. 130. Evanston. Auto Ambulance

Lloyd Edward S (Mary L) credit mngr Henry Horner & Co 714 Sheridan rd tel 327
Lloyd Emma A Mrs r 38 Crescent pl tel 1261
Lloyd E Sidney r 714 Sheridan rd tel 327
Lloyd Louise Miss Organes J r 714 Sheridan rd tel 327
Lobanoff Paul E insp Chgo Tel Co r 1118 Greenleaf av tel 924-W
Lobanoff Paul F (Mabel) pub Chicago r 1118 Greenleaf av tel 924-W
Lobanoff Vera T teacher r 1118 Greenleaf av
LOCAL NEWS C H Rush prop 1222 Central av tel 149
Lofdahl Arvid T (Anna) steamfitter r 1706 Elmwood av tel 1366
Logie Alf E (Louise M) principal Walsh School Chicago r 1032 Ashland av tel 238
Logie James Mrs r 921 Greenwood av
Long Alb J (Edeth) draftsman r 1616 Forest av
Long Edw J (Elisa) caretaker North Shore Golf Club 17th and Elmwood av tel 263
Long J H (H M) mngr McGuire & Orr r 611 Lake av tel 223
Long Lottie J Miss r 511 Park av tel 668
Loomis Cornelius W (Emma) painter r 207 Fifth
Lord Chas E (Grace) elec engineer r 515 Central av tel 234
Lounsbury J A r 1103 Elmwood av
Lounsbury Ralph R (Helen) lawyer Marquette bldg Chicago r 1120 Elmwood av tel 957-R

THE STORE THAT SELLS EVERYTHING
Rosenberg's
EVANSTON
PHONE EVANSTON 2400 WILMETTE 1100

TELEPHONE 285 MASON & SMART 1580 SHERMAN AVENUE Evanston, Ill.

REAL ESTATE, FIRE INSURANCE, RENTING

Lourie Lloyd Stelle (Flora C) dentist r 1023 Lake av tel 543
Lovegren Olga E Miss r 905 Greenwood av tel 644
Loventzen Hertha Miss maid r 718 Elmwood av
Low C F r 705 Elmwood av
Low Earl G (Caroline) fire ins r 1320 Central av tel 607
Lowe Anna Miss maid r 820 Oakwood av
Lower Lennie A (Etta) physician r 1046 Linden av tel 1176
Lower Frank S r 614 Hill
Lowry Gladys Miss r 1720 Columbus av tel 737-J
Lower Leonard A (E) chiropodist r 1046 Linden av
Lowry Jam A (Louise) with Penn R R r 1720 Columbus av tel 737-J
Lubke Clara Miss maid r 616 Gregory av
Ludiger Jos (Anna) lab r 410 Kline
Ludovize John Ridge and Elmwood avs
Luetke Grace Miss teacher r 430 Lake av tel 963
Lum Merritt B r 1320 Elmwood av tel 1480
Lundberg Chas A (Florence C) elect contract 566 Ins Exch bldg r 1538 Columbus tel 1468
Lusk Chas B student r 810 Michigan av
Lusk Chas D (Mariek) attorney r 810 Michigan av
Lusk Milan E musician r 810 Michigan av
Lusted Carolyn Miss r 1212 Elmwood av
Lusted Marjorie Miss r 1212 Elmwood av
Lusted Martha Miss r 1212 Elmwood av
Lusted S Warren (Mary) r 1212 Elmwood av tel 920-R

High Grade Cabinet Work
Original Cabinet Co. 721-25 CUSTER AVE. Evanston PHONE 107

The Largest Stock of Drugs and Druggists' Sundries
Careful and Intelligent Attention
JOHN VICTOR LEE, Pharmacist
THREE PHONES { FIVE-SIX-SEVEN / FIVE-SIX-EIGHT / FIVE-SIX-NINE
N. E. Cor. Main and Chicago Ave
EVANSTON

PORTER'S TREES AND SHRUBS
Evanston Nursery
Emerson St.
1-4 Mile West of Canal
Tel. Evanston 997
LANDSCAPE GARDENING

ASK YOUR GROCER for Meyer & Co. Bread
1618 Sherman Avenue Phone 71 Evanston

Lynch Ernest R (Atta) real estate r 927 Greenleaf av tel 477

Lynch Madge Miss r 927 Greenleaf av tel 477

LYONS JAMES I Edison Victor and Columbia talking machines and records 25 w Lake tels Central 3507 Auto 42-850 Chicago res tel Winnetka 693-W

Lyons Michael driver r 728 Twelfth tel 9

Lyons Thos driver r 728 Twelfth tel 9

Lyons Wm J (Theresa) board of trade r 809 Lake av tel 978-J

Lyons & Egan props Van Order's Livery 728 Twelfth

M

McAllister Jennie (wid Harry S) r 1103 Central av tel 1013

McBeth Andrew proofreader r 121 Woodbine av

McBeth Chas H salesman r 121 Woodbine av

McBeth Josephine Miss bkpr r 121 Woodbine av

McBride Jas C (Louise) western mngr Beckermann Co r 1144 Chestnut av tel 283

McCallum Clarence (Marie) gardener r 1225 Hill

McCanney Andrew F (Barbra) agt Northern Exp Co r 202 Doyle ct tel 738-L

McCanney Bernice Miss clerk r 202 Doyle ct

McCarty John (Ethel) electrician r 125 Fourth

McCormick Ella S Mrs r 1016 Greenwood av tel 804-R

McCoy Chas S (Florence) dept mngr whole Marshall Field Co r 730 Ashland av tel 1506

We Carry All Victor Records
WILLARD E. ERICSON, Inc.
VICTOR VICTROLAS
603 Davis St. Phone 4523 Evanston
Prompt Delivery Service to all North Shore Towns

3 Phones: 337, 338 and 339

Daniel's Pharmacy

"The Penslar Store"

If you are too far away Telephone and we will deliver your orders Prescriptions called for and delivered. Sub-postal Station No. 2

MAPLE AVENUE AND FOSTER STREET

McCready Fred E (B) whole furniture r 1129 Elmwood av

McCue Chas (Ethel) adv r 631 Washington av tel 1233

McCue Elizabeth Miss r 631 Washington av tel 1233

McCullough E W r 923 Elmwood av

McDaniel Chas (Mary) retired r 1010 Greenleaf av

McDaniel Jacob (Cathryn) r 619 w Railroad av

McDaniel Robt (Florence) news dlr 617 Railroad av r 527 Park av tel 988-J

McDeannon J Kirk (Stella) com trav r 815 Gregory av tel 1567

McDougall Dougall (Anne) salesman r 218 Tenth tel 1547

McDougel Emil (Agnes) plumber r 1714 Charles

McDowell W J r 1345 Elmwood av

McElroy Robert H r 1607 Lake av

McFadzean Wm (Jessie) plumber r 1714 Charles

McFarland Edvin R (Cecil) machinist r 1430 Lake av

McFarland Marie (wid Louis) r 1430 Lake av

McGill John H (Sarah) salesman r 216 Broadway av tel 974-W

McGonigle Mary Mrs r 1334 Elmwood av

McGuire Peter A J (Mary V) contr r 1315 Gregory av

McGUIRE & ORR real estate 74 w Washington tel Randolph 2981 Wilmette office 1204 Central av tel 228

McKenney Chas C (Ora) pub r 831 Central av tel 1230

McKennon Leo G (Claudine) contr r 1334 Elmwood av tel 1566

David N. Olson Undertaker, Embalmer and Funeral Director

906 CHICAGO AVENUE - - - EVANSTON, ILL.

Ambulance Service. Calls made day and night.

PHONE 600

EVANSTON FIREPROOF WAREHOUSE

STORAGE, MOVING, PACKING, SHIPPING

Non-Fireproof Storage and Main Office 1621 Benson Avenue Phone 91

Fireproof Storage 1839-43 E. Railroad Avenue Phone 92

We want your account and offer to you every courtesy consistent with sound banking

CITY NATIONAL BANK

3% interest compounded semi-annually on Savings Deposits

Resources over $3,000,000.00

McKinney Marion H (Alice) lawyer r 815 Linden av tel 1143

McKinnon Leon J r 1334 Elmwood av

McLoney Fred T (Lynn) with Hanan Shoe Co r 816 Lake av tel 1423

McMillen Miles H (Elsie) mngr Western Newspaper Union Chicago r 1010 Linden av tel 839-J

McNamara Robt C (Elva) with Scott Foresman Co r 1016 Greenwood av tel 804-R

McOmber Asa (Ida) r 1233 Elmwood av

Maass J Edward (Helen) cashier Corn Exchange Bank r 822 Forest av tel 928-L

Macalister J Nye (Clara) Simplex Electric Co r 918 Ashland av tel 728-R

MacArthur Alex r 527 Central av tel 1090

Macauley Daniel B (Dorothy) osteopath 14 w Washington Chicago r 1009 Chestnut av tel 246

Macauley Dorothy Miss music teacher 1159 Wilmette av r 820 Lake av tel 446

Macauley Mary (wid Daniel) r 1007 Lake av tel 801-R

Macdonald John H (Wilhelmina) steamfitter r 1411 Elmwood av tel 268

MacFarland John R (Eloise) with Ogara Coal Co Chicago r 620 Linden av tel 780-L

Mack Chas R (Norah S) dry goods r 707 Central av tel 9421

MacKenzie Daniel D F (Lilian) accountant r 618 Fifth tel 556

Mackie Herbert ins r 1007 Linden tel 912-L

R. WILLIAMSON & CO. Washington and Jefferson Sts. CHICAGO, ILL.
MANUFACTURERS
When you are ready for your Lighting Fixtures — SEE US. —

WM. H. SCOTT

Formerly Assistant Undertaker to J. L. Hebblethwaite of Evanston, is now manager and part owner of an undertaking store at 1007 Davis St., Evanston, opened by the **Western Casket & Undertaking Co.** Automobile service.

Phone Evanston 98, Store. Phone Residence, Evanston 2903

M. Foley Company
Mason, Cement and Street Paving Contractors
716 Main Street, Evanston. Phone 175. Yard Phones, 4373-3866

Mackie James timekpr r 119 Fifth
Mackie John C clk N W R R r 119 Fifth
MacLean J A r 916 Greenleaf av tel 1129
Maclean Wm H (M) lawyer r 825 Lake av
Magrady Wm A barber r 822 Kline
Mahan Wm R (Ester) stone quarry 718 Elmwood av tel 631
Mahon Lee (Anna) electrician r 215 Fourth
Maison Hermine r 518 Park av
Major Chas L (Harriett) mngr Am Baptist Pub Society r 215 Ninth tel 1098
Malloy Eugene (Anna) r 935 Michigan av
Malmgrem Oscar J (Marie) tentmkr r 1713 Columbus av tel 578
Man Edward J (Katherine) com trav r 1152 Central av tel 1216
Mann Wm A (Anna D) physician 100 State Chicago r 1121 Greenwood tel 957-W
Mannarude John C (Ethel) r 1119 Lake av tel 691
Marchant Wm C (Hannah) electrician r 1221 Hill
Marholz Richard F Isabella nr Sixteenth
Marks Sam J (Saddie) broker r 828 Ashland av tel 312
Marriott Richard G (Sydney R) accountant r 429 Ninth tel 1225
Marriott Wm G (Alice) coll r 429 Ninth tel 1225
Marsh Burnard bkpr r 1025 Greenleaf av tel 823
Marsh Wm H (Carrie) bkpr r 1029 Greenleaf av tel 823
Marshall John r 929 Michigan av tel 1199

John A. Shellberg Decorating Co.
Fine Interior Work Our Specialty—PAINTING CONTRACTORS—Estimates Furnished.
Phone 3731. 828 Custer Avenue, Evanston, Ill.
Residence 811 OAKTON STREET

John C. Schuett :-: Insurance
Insure You Against Fire, Life, Burglary, Accident :: Tornado, Liability and Automobiles ::
OFFICE, 1620 SHERMAN AVE. EVANSTON, ILL.
Phone Connections

CHICAGO OFFICE
164 N. Michigan Ave.

Established 1854

HYDE PARK OFFICE
1522 East 53rd Street

C. H. Jordan & Co.

FUNERAL DIRECTORS

Telephone 449
EVANSTON

612 Davis Street, Evanston, Ill.

Marshall Jos B (Mary W) salesman r 1040 Elmwood av tel 610

Marshall Louis T (Grace) stationer r 1317 Greenwood av tel 650

Marten G L 1046 Elmwood av tel

Martin Maggie Miss C S office 1200 Central ave tel 1578

Martin Susan (wid James) r 633 Park av

Mascolino Samuel restaurant 619 w Railroad av tel 34 r Evanston

Mason Roswell B r 326 Ridge av

Mason Susan A Mrs r 1041 Ashland av

Mason S R with Western Elec Co Chicago r 910 Elmwood av tel 998-J

Matthews Will D (Challdea) with Chicago Brd of Underwriters r 1521 Lake av tel 828-J

Mau Edward J (K) r 1152 Central av

Maxwell D H (Virginia) civil engr r 1436 Forest av

May Anton (Cristene) carp r 1448 Wilmette av tel 735-L

May Antoney F (Mary) carp r 1317 Hill

May Frank J (Anna) carp r 1443 Wilmette av

May John W (Margureth) carp cont r 1445 Wilmette av

May Jos carp r 1448 Wilmette av

May Peter (Lilian) carp r 616 Kline

Mayfield John W r 141 Kline

Maynard Wm A (Lydia) jeweler Wabash & Madison r 1009 Chestnut av tel 246

Mee Lester E (Charlotte) physician and surgeon Cox bldg r 1227 Chestnut av tel 532

GEORGE B. CURRIER Pillsbury's Best FLOUR Gold Medal and Ceresota

Grain, Feed, Hay and Straw. Rolled Feed a Specialty.

709-11-13-15 Chicago Ave. TELEPHONE 2646 EVANSTON, ILL.

Corinnis Waukesha Water

Direct from the White Rock Mineral Springs.

THE PERFECT TABLE WATER

Telephone Evanston 980 1919 Asbury Ave.

When you see a Kodak think of

THE CAMERA SHOP

PHONE 1075

614 Davis St., Evanston, Ill.

Meers Chas B (Hilda) bkpr r 1706 Elmwood av

Meginniss Gale r 518 Washington av

Meir Bros genl teaming Blum nr Brown

Meir John A r Ridge nr Central av

Meierhoff Henry E (Thilee) r 1650 Wilmette av

Mellinger Herbert V (Susan T) physician 1159 Wilmette av r 528 Park av tel 1370

Melville Alex G (Daisy) with Excelsior Quilting Co r 1022 Greenwood av tel 804-L

Melville Hugh M (Ruth) salesman r 801 Ashland av tel 555

Melville Jas M (Nanie B) mngr La Salle Quilting Co r 1128 Greenwood av tel 736-J

Mendsen Edw (Annie G) lmbr dlr r 801 Greenleaf av tel 143

Mergenthaler Nicholas J (Alma) plumber r 504 Park av tel 948-R

Merkel Mary Mrs r 716 Ridge av

Merrian Ralph (Ida) lawyer 864 Otis bldg r 1515 Forest av tel 1510

Merritt Edwin B (Ella) with Armour & Co r 804 Central av tel 138

Merritt Langston student r 804 Central av

MESCHER A H REV asst rector St Joseph Church r Lake and Ridge av

Metzler Jake P (Naoma) com trav r 535 Park av tel 988-R

Meuller Sophie Miss cook r 1121 Chestnut av

HALLMAN & FRIEDRICHS

PAINTING AND DECORATING CONTRACTORS.
Fine Interior Work our specialty. Estimates furnished.

Phone 4709
520 Dempster Street

Phone 2208
Residence: 931 Wesley Ave., Evanston

Evanston Building Material Co.

SUPPLIES, TEAMING, Etc.

Phone 3098. Yards and Office: Simpson St. and C. & N. W. Tks.

PACKING
MOVING
SHIPPING

STORAGE

CHAIRS AND
TABLES FOR
RENT

IREDALE FIREPROOF WAREHOUSE

Phone 955 Evanston, Ill. 1721-23 Benson Ave.

Meyer Alb C mach r 1715 Columbus av
Meyer August L (Rose) carp r 237 Wood ct
Meyer Benj teamster r 1335 Central av
Meyer Emilia (wid Henry W) r 406 Kline
Meyer Emilia Miss teacher r 406 Kline
Meyer Ernest F r 411 Railroad av
Meyer Grace S Miss r 1715 Columbus av
Meyer Harris W (Adlied) mach r 1715 Columbus av
Meyer Herman (Susie) lab r 835 Park tel 796-W
Meyer Herman W Rev pastor St John Ev Luth Church r 406 Kline tel 1396
Meyer Johanne Miss steno r 406 Kline
Meyer John (Dina) teamster r 1335 Central av tel 807-J
Meyer John W (Ida) broker bonds r 1715 Columbus av tel 426
Meyer Mannie Miss tel opr r 835 Park av
Meyer Marick Miss 406 Kline
Meyer Rose S Miss dressmkg r 1335 Central av
Meyer Sussie Miss stenog r 835 Park av
Meyer Thom carp rms 1448 Wilmette av
Meyer Wm J r 829 Elm
Meyers Arthur R clk 411 Railroad av
Meyers Ernest trucker r 411 Railroad av tel 216
Meyers Hugo E teamster r 411 Railroad av
Michelet Chas J lawyer Chicago r 1028 Sheridan rd
Mick John r Lake and Ridge av
Mickey Daniel M (Gertrude) lawyer Unity bldg Chicago r 1523 Columbus

The Evanston Decorating Co., Inc.
Fine Interior Work. Exterior Painting. Wall Papers. Grass Cloths, Etc. Paints, Oils, Glass, Etc. Tel. 181 1576 Maple Ave., EVANSTON

You Will Make No Mistake
BY TRYING ONE OF THE
AVENUE HOUSE SUNDAY DINNERS
Home Like and Appetizing.
Evanston's Leading Hotel
Tel. 1110. Chicago Ave. and Davis St.

AUGUST RODELIUS
JEWELER---OPTICIAN
Eyes Tested, Glasses Fitted--All Kinds of Lenses Duplicated
827 Davis St. Phone 2635 Evanston

Middleton James E (L M) adv McKinney & Co Chicago r 223 Woodbine av tel 1293
Middleton Nancy L Mrs r 230 Doyle ct
Millar Frank L printer r 916 Oakwood av
Millar Stanley S (Jennie) retired r 916 Oakwood av
Millen John hardware 605 w Railroad av r 1128 Greenleaf av
Miller Anna Mrs r 513 w Railroad av
Miller Chas D (Vina) teamster r 147 Kline
Miller David P (Berdie B) New York Life Ins r 1319 Chestnut av
Miller Ellen P Mrs teacher r 1421 Sheridan rd
Miller Frank J r 708 Park av
Miller Geo S painter r 603 Kline
Miller Harry W (Martha M) clerk r 725 Ninth tel 759-L
Miller Inga M Miss tel opr r 1507 Charles
Miller James B (Mary E) r 725 Ninth tel 759-L
Miller John (Henriette) repairman Mandel Bros r 1507 Charles tel 969-R
Miller John B (Mae W) music teacher r 737 Park av tel 849-L
Miller John J (Anna) florist 1775 Charles tel 1318
Miller Lena Mrs graduate nurse r 211 Ninth tel 1189
Miller Louise student r 321 Park av
Miller Mathias (C) r 700 Linden av
Miller Nic P (Anna) florist r 1775 Charles
Miller Peter J plumber r 1775 Charles
Miller Sam H r 1037 Ashland av

SEEDS, FLOWERING BULBS AND HARDY PLANTS
CUT FLOWERS AND FLORAL DESIGNS
LOUISE C. KADLEC
Phone 2050 820 Church Street Evanston, Ill.
Nursery 2 miles west on Church Street, Phone 1674

Northwestern Heating and Plumbing Company
Elmer W. Fox, Manager
C. S. Wallace, President. Conrad Schmeisser, Secretary.
E. Major, Vice-President. Geo. A. Kearney, Treasurer.
PHONES 2693 & 3017
(REAR OF) 1574 Sherman Ave.
INDEX BUILDING

ENCOURAGE HOME INDUSTRY BY EATING
P. & M. R. Putnam HOME BREAD
Made and Baked in Evanston in one of the most Sanitary and best equipped bakeries in the Country. Pure, Sweet and Clean. Ask Your Dealer.
EVANSTON'S MODEL BAKERY
C. H. PUTNAM, Prop. Phone 4020 537-39 CUSTER AVE.

Miller Wm L com trav r 853 Sheridan rd tel 1014
Miller r 708 Park av
Mills Cecelia Miss maid r 707 Forest av
Mills Geo D r 124 Broadway tel 602
Mills Jas L (Janet W) elect engr r 1326 Greenwood av tel 1595
Milnamon John P (Buy) mngr Livingstone Van Co Chicago r 423 Tenth tel 1520
Milnes Arthur contr r 1133 Lake av tel 1326
Milnes Chas (Laura) salesman r 1133 Lake av tel 1326
Mitchell Clement C banker r 814 Linden av
Mons Harry W (Effie) salesman r 921 Oakwood av tel 785-J
Mansey Herbert B (Charlotte) bkpr Stromberg Allen r 835 Sixteenth
Montgomery Wm (Ethel) dentist Chicago r 917 Greenwood av tel 63
Moody Eugene G with B H Samburns Chicago r 921 Greenwood av
Moody Isabelle G (wid Chas F) r 921 Greenwood av tel 813-W
Moody Ralph W r 711 Linden av
Moody Wm E with Bell Tel Co Chicago r 921 Greenwood av
Moore Ben B r 1208 Forest av
Moore Charles J r 1227 Elmwood av
Moore Edw E (Ida) physician r 1203 Ashland av tel 415
Moore George H r 325 Sheridan rd
Moore H E r 1223 Elmwood av

TENT COLONY Lake Shore Sanitarium
Two blocks from Lake Michigan
Phone Evanston 2818 For convalescence and recuperation. Rates $12.50 to $25.00
2237 Sherman Ave., EVANSTON, ILL. per week, including General Nursing and Medical Supervision.

The Largest Stock of Drugs and Druggist Sundries
in Cook County (Outside the Loop) at
COLWELL'S UNIVERSITY DRUG STORES
601-601½ Davis Street EVANSTON, ILLINOIS 821 Noyes Street
Phones 24 and 23 Phone 730

The
Evanston Art and Stationery Store
JOHN A. SMITH, Proprietor
Fine Stationery, Engraved Wedding Invitations, Announcements and Calling Cards
715 Church St., Evanston, Ill. Tel. 2706

Moore John J (Julia) condtr r 325 Hill
Moore Margareth E H (wid Mathews) r 1502 Columbus av
Moore Walter G (Ida) mach shop Indiana and Franklin r 1038 Greenwood av tel 829-J
Moorehause Bertrese Miss dressmaker r 1504 Highland
Moores Charles H r 325 Central av
Moosman Henry r Ridge av
More R Wilson (Fanny W) attorney Title Trust bldg Chicago r 911 Linden av tel 919-L
Morin Herbert A r 635 Hill
Morin Vivigine r 635 Hill
Morley Ebor L adv agt r 1204 Ashland av
Morley Ethel Miss r 1204 Ashland av
Morley Gertrude Miss r 1204 Ashland av
Morley Joseph r 723 Ninth
Morley Robt L (Mary J) mngr Michigan Stove Co r 1204 Ashland av tel 506
Morris Geo W (Pauline) clerk Bd of Trade r 621 Park av tel 908-W
Morris Herbert A (Ella A) com mer r 635 Hill tel 1279
Morris John (Ella) com mer r 719 Ninth tel 1458
Morris Pearl Miss teacher r 621 Park av tel 908-W
Morrison Guy B (Maud) mngr De Appleton Co r 1025 Greenwood av tel 819-J
Morse Cleveland salesman r 1324 Elmwood av tel 1282
Morten Peter (Dell) teamster r 1408 Elmwood av
Mosher Wm J (Evelyn) chemist r 121 Sixth
Moss Anna Miss r 929 Twelfth

Nelson Brothers Laundry Co.
EVANSTON AND WILMETTE
Telephones 422 and 489 Telephone 2
Our Aim is To Do for Our Patrons What They Want and Not to Disappoint. We Launder, With the BEST OF CARE, the Finest Linen Men and Ladies' Wear.

Evanston Pantitorium
Cleaners and Dyers
QUICK WORK A SPECIALTY
Telephone 619 1619 Sherman Ave., Evanston

BICYCLES SOLD ON EASY PAYMENTS
Highest Price, Good Second-Hand Bicycles at
CHANDLER'S
630-632 Davis St. Evanston

M. Weiland Florist
Telephone 2656
602 Davis Street
Palms to Rent for all Occasions

Moss E J r 929 Twelfth
Moulding Thos C (Ida T) brick mnfg r 1004 Greenwood av tel 115
Moulding Thos S student r 1004 Greenwood av
Moulton Mary (wid Henry) r 729 Eighth tel 272
Mowatt Archie chauf r 1516 Spencer av
Mowatt Frank carp r 1516 Spencer av
Mowatt Harold clerk r 1516 Spencer av
Mowatt Newell clerk r 1516 Spencer av
Mullen Geo F (Emili) depot agent r 1243 Central av
Mueller Alfred M student r 814 Park av
Mueller Anna Miss maid r 1602 Spencer av
Mueller Anna Mrs r 513 w Railroad av
Mueller Bapiot (Louise) school treasurer r 1222 Wilmette av tel 307
Mueller Clara M Miss teacher r 814 Park av
Mueller Clara Miss nurse r 1602 Spencer av
Mueller Frank M r Ridge nr Lake av
Mueller Margareth Miss dressmkr r 1602 Spencer av
Mueller Max E (Caroline) retired r 814 Park av tel 203
Mueller Michal C (Magdlene) carp r 1602 Spencer av
Muller Edna Miss maid r 1221 Greenwood av
Mulford Herbert B r 835 Elmwood av
Mulvey Richard J (Elizabeth) real estate r 800 Oakwood av tel 854-L
Munier Albert E confectioner 1161 Wilmette av r 1407 Elmwood av
Munro John G r 1119 Elmwood av

North Shore Gas Company
Sells Gas for Light, Heat and Power
OFFICES IN
Winnetka and Highland Park, Illinois

Don't worry about your clothes, buy them of . . . **Joseph F. Piersen** And you will know They are right

We have built up one of the largest Tailoring businesses on the North Shore by building GOOD CLOTHES

619 DAVIS ST. Telephone 287 EVANSTON

Murdoch Geo C (Ella V) Gledell Wall Paper Co r 1316 Elmwood av tel 920-W

Murphy John W r 701 Elmwood av

Murphy J M (Henrietta) with Springfield Fire & Marine Co 200 Woodbine

Murray Lew P (Jane R) mngr S F Bowser & Co Chicago r 715 Central av tel 1446

Musson Chas S (Louise R) with Nickel Plate R R r 1719 Elmwood av tel 349

Musson H Howard fire ins r 1719 Elmwood av tel 349

Musson J H mngr Bond dept Central Trust Co 1719 Elmwood av tel 349

Myers P A r 627 Lake av

Myers Wm K r 522 Greenleaf av

Mylett Mary Miss maid r 1315 Ashland av

N

Nagel Kate Miss maid r 710 Greenleaf av

Nagel Mary Miss maid r 201 Sixth

Nanzig Paul r Ridge nr Wilmette av tel 765-W

Nason Frank C (Maybelle) bond salesman First Natl Bank r 904 Oakwood av tel 790-R

Nazly Jean (Hermine) contr r 518 Park av tel 1245

Neitharer Geo (Francess) clerk r 1328 Wilmette av

Neiween Geo r Wilmette av nr Hill rd tel 982-Y2

Nelsen Fred O r 1626 Spencer av tel 825-L

Nelson Alexander (Rose) machinist r 1028 Elmwood av tel 1078

Tobias Millinery and Furs
EVANSTON, ILLINOIS

Builders' Hardware, Furnaces, Stoves, Ranges and General Repairing

WILLIAM V. RAKE

Phones 227 and Wilmette 71 1945 Central Street

Surveyors GREELEY-HOWARD CO.
SUITE, 1016 City Hall Square Building
139 No. Clark St. CHICAGO
Forty Years' Experience in North Shore Surveying
M. L. GREELEY, Vice-Pres. and Treas. Phones: Randolph 6008, Auto. 42-343 WINNETKA Phone 605 W.

NELSON BROTHERS LAUNDRY CO laundering and dry cleaning 1210 Central av tel 2

Nelson Chas (Mary) motorman r 517 Park av

Nelson David r 821 Elmwood av tel 521

NELSON G R mnfr Superior Metal Weather Strips 3212 n Halsted tel Graceland 9357 Chicago

Nelson Hulga Miss maid r 836 Michigan av

Nelson John E (Louise C) clerk r 1511 Forest av tel 786-L

Nelson Margareth Miss r 132 Park av

Nelson Nels (Ingred) painter r 1706 Forest av tel 1380

Nelson Nora B stenog r Winnetka av tel 892-Y3

Nelson Sarah A Miss r 617 Washington av tel 154

Nesbitt Minnie S Mrs **teacher** r 1607 Forest av tel 1072

NETSTRACTER WM REV rector St Joseph Catholic Church r Lake and Ridge av

Nettelman Louis r Gregory nr Sixteenth tel 704-J

Neuert Wm F r 133 Kline tel 1549

Newhaus Geo (Emma) lab r 1631 Charles tel 936-R

Neurt Wm F (Hazel) Wilmette Baking Co 1165 Wilmette av r 133 Kline tel 1549

Newburgh Chas J (Bertha) salesman r 832 Greenwood av tel 830-J

Newey Frederick J (Gertrude) lawyer r 436 Lake av tel 1501

Newton Chas E (Jennie) lawyer Reid Murdoch Co r 1209 Greenwood av tel 728-W

Newton Harriett A (wid Geo W) r 436 Lake av tel 1501

GEORGE BELCK, PRACTICAL FURRIER
FURS STORED AND INSURED
Telephone 1390. 1520 Sherman Ave., Evanston

A. S. ADAMS, Pres. and Mgr. **Electric Commercial Co.** Phone Evanston 2894
Modern Illuminating Fixtures Designed and Constructed.
A. SEAMAN, Sec'y and Treas. **Electrical Constructors and Engineers**
"The House of Service and Quality"
804 Davis St., Star Theatre Bldg., Evanston, Ill.
Specialists in Maintenance and Repairs

Evanston Trust and Savings Bank

CAPITAL STOCK $100,000.00

915 CHICAGO AVENUE, EVANSTON PHONE 89

We beg to call your attention to the personnel of our Board of Directors

Dr. Frank H. Anderson	Isak Anderson	Charles H. Bosworth	Charles S. Castle
Michael Foley	George M. Ludlow	Joseph L. McNab	Daniel McCann
William J. O Connell	Peter Randley	Joseph A. Stephens	James R. Smart
	John Westreicher	James D. Wiggington, Jr.	

Nicholes D H (Martha) electrical engr r 816 Forest av tel 709-L

Nicholson Albert E r 625 Hill tel 1271

Nigh Lucy S Mrs clerk r 723 Park av

Nilles John J (Hannah) meat market 1215 Wilmette r 221 Wood ct tel 738-W

Nimo Anna Miss maid r 835 Oakwood av

Niukkla Anna Miss maid r 1034 Elmwood av

Nord David (Jennie) tailor r 606 Fifteenth

Nord Emil (Lina) tailor r 829 Park av tel 1053

Nordorf Sam J (Mabel) lawyer 235 n Dearborn Chicago r 1507 Lake av tel 1356

Norris J S Mrs r 1314 Forest av tel 930-W

Norris Wm E (Blanche) mngr Chicago Muslin Underwear Co r 1224 Charles tel 245

Northam Harry R r 1614 Elmwood av tel 712-R

Northam Susan Mrs r 731 Tenth tel 992-J

Northcott James M (Bess M) salesman r 807 Forest av tel 1187

North Shore Bakery 1148 Central tel 413

North Shore Fence Co (J R & M S Pitts) 1133 Greenleaf av tel 699

North Shore Golf Club Seventeenth nr Elmwood tel 263

Northwestern Elev R R Co Linden av Sta tel 1577

NORTHWESTERN HEATING & PLUMBING CO rear 1574 Sherman av tel 2963 (Evanston)

Norton William W (Hannah) bkpr r 614 Central av tel 1258

C. D. MACPHERSON

Telephone 250 1570 Sherman Ave., Evanston

Interior Decorating *FURNITURE* *Draperies*
Exterior Painting *Repairing, Refinishing* *Curtains*
Upholstering

FENCING WIRE WOOD IRON

Concrete Posts Last a Lifetime To use wood posts for any kind of fencing means you have not investigated the low cost of our Concrete Posts. All sizes and kinds.

Federal Combination Fence Co.

8 S. Dearborn St. Hartford Bldg. Chicago, Ill.

Phones—Randolph 2944; Central 4016

FARM, FIELD AND POULTRY FENCING. Send for 40-page catalogue. See our new line of fencing for front and back yards

CHARLES E. ARNOLD
Builders, Hardware, Stoves, Ranges and Furnaces
TIN AND SHEET IRON WORK
Phone 266 823 Davis Street, Evanston, Ill.

J. L. Hebblethwaite
UNDERTAKER, EMBALMER & Funeral Director
CALLS MADE DAY OR NIGHT
1610 Maple Ave. Tel. 130. Evanston. Auto Ambulance

NORTHWESTERN TRAINING SCHOOL FOR NURSES Dr James B Littlejohn prest; Dr Edith W Littlejohn vice prest; Dr Harry E Mali secy; Dr Charles M Paden treas; Dr Allan A Foster principal; Rachiel Morrison G N supt of hospital; Hattie C Klassen G N supt of sanitarium 2237 Sherman av tel 2818 (Evanston)

Nourse Clara E (wid John A) r 1137 Greenwood av tel 591

Nourse E Raphel (Florence) real est 601 Directory bldg Chicago r 1716 Forest av

Nourse Hattie L Miss r 1137 Greenwood av

Nourse Ida N Miss r 1137 Greenwood av

Noyes Albert W (Jennie) gen pass agt Chgo Grt West R R r 827 Oakwood av tel 1268

Noyes Marjorie Miss student r 827 Oakwood av

Nuckle Geo tinner r 1848 Forest av

Nuckle Marie Miss r 1848 Forest av

O

O'Brien Susie Miss maid 631 Washington av

O'Connell Martin J (Mary) (Bennett & O'Connell Co) r Glenview rd nr Chicago River tel 896-Y4

O'Connor Chas F depot agent r 1630 Elmwood av

O'Connor Wm barber r 822 Kline

Oker Lora Miss r 630 Central av tel 1156

Olander Nels (Ida) mason r 1245 Hill

Olsen Margareth Miss maid r 930 Greenwood av

THE STORE THAT SELLS EVERYTHING
Rosenberg's
EVANSTON
PHONES
EVANSTON
2400
WILMETTE
1100
GOOD MERCHANDISE LOW PRICES

TELEPHONE 285 MASON & SMART 1580 SHERMAN AVENUE Evanston, Ill.

LOANS MADE ON IMPROVED NORTH SHORE REAL ESTATE

Olsen Robt G plumber r 1243 Central av
Oltz Allen C elect r 1431 Forest av
Oltz Arthur E (Nellie) elect engr r 1431 Forest av
Olwin J B r 719 Washington av tel 471
O'Mara Patrick (Elizabeth) carp r 1029 Greenleaf av tel 839-R
O'Reilley Frances J groceries 1215 Wilmette av
Orner Earl E (Alberta R) agt N W R R r 823 Park av tel 326
Ortegal Frank r Ridge av tel 436
Osborn Arthur W (Florence) supt water meter r 1462 Wilmette av
Osborn Oliver B retired r 1462 Wilmette av
Osgood John G (Jennie K) sales mngr Chicago Pneumatic Tool Co r 521 Central av tel 781-J
Osgood Ray C (Anna M) with First Trust & Savings Bank r 835 Oakwood av tel 901-J
Osman Eaton G (Charlotte) editor Nat Hay & Grain Repts r 801 Central av tel 497
Osman Laura T Miss student r 801 Central av
Osterman Julia Miss maid r 1216 Chestnut av
O'Sullivan Peter J (Agnes) bkpr 627 Hill tel 671
Ott J Benjamin r 1228 Lake av tel 1213
Ouilmette Country Club 911 Michigan av tel 625; Edward Emauel steward

P

Packer Eben R (Bessie) mech engr r 631 Central av tel 1144

Fine Interior Finish A Specialty
Original Cabinet Co.
721-25 CUSTER AVE. PHONE 107 Evanston

JOHN VICTOR LEE
EXCLUSIVE DISTRIBUTOR
Belle-Mead Sweets, Wuest's Chocolates, and LaVenda Cigars
THREE PHONES { FIVE-SIX-SEVEN FIVE-SIX-EIGHT FIVE-SIX-NINE
N. E. Cor. Main and Chicago Ave.
EVANSTON

PORTER'S TREES AND SHRUBS
Evanston Nursery
Emerson St.
1-4 Mile West of Canal
Tel. Evanston 997
LANDSCAPE GARDENING

MEYER & CO. Bakers and Confectioners
WEDDING AND PARTY ORDERS PROMPTLY ATTENDED TO
1618 Sherman Avenue Telephone 71 Evanston

Paddock Berth (Louise) P O clerk Chicago r 1504 Highland tel 969-L
Page A N (Laura) r 1107 Elmwood av tel 33
Page John student r 171 Kline
Page r 171 Kline
Palden Ragna Miss maid r 720 Lake av
Palen G Adelgunda Mrs r 1109 Greenwood av
Palenske Reinhold (Eva B) artist r 226 Tenth tel 1507
Palmer Seely T painter r 221 Doyle ct
Palmer W B (Ellen) trav salesman r 1132 Forest av tel 956-W
Pantle Wm r Hill nr Fifteenth tel 776-R
Panushka Geo L com trav r 1041 Forest av tel 727-J
Panushka John W (Louise B) com trav r 757 Twelfth tel 676
Panushka Wm (Henrietta) ins r 1041 Forest av tel 727-J
Pape August painter r 1622 Forest av
Pape Carl painter r 1622 Forest av
Pape Lorenz painter r 1622 Forest av
Parker Fidelia Miss r 1610 Columbus av
Parks Wm P (Anna M) Janitor r 1721 Lake av
Parlangeli Fer (Parlangeli & Scatina) r 615 W Railroad av
Parmelee Augusta L Mrs r 1210 Lake av tel 1027
Paterson Chas r 418 Tenth tel 1349
Paterson John H (Grace) mngr Kenilworth Gym r 1418 Wilmette av
Paterson Morton L (Mary) mngr Beacon Rubber Shoe Co Chicago r 925 Chestnut av tel 1055

We have the New Edison Diamond Disc Phonographs
Willard E. Ericson, Inc.
EDISON PHONOGRAPHS
Phone 4523
603 Davis Street
EVANSTON

3 Phones: 337, 338 and 339

Daniel's Pharmacy
"The Penslar Store"
Fine Stationery, Cigars, Confectionery, Films, Kodak Work, Ice Creams
MAPLE AVENUE AND FOSTER STREET

Patten Martha Mrs housekpr r 1010 Chestnut av

PATTERSON BROS sewing machines and pianos 1522 Sherman av tel 654 (Evanston) Wilmette tel 526

Patterson Geo (Aletta) r 823 Ashland av tel 1360

Patterson Orville K (Margaret) r 924 Linden av tel 660

PATTILLO R S physician 608 Venetian bldg 34 Washington Chicago r 620 Forest av tel 1210

Pattison Geo H r 823 Ashland tel 1360

Paul E T (Mary) real estate r 1124 Greenleaf av tel 1202

Paul Genevieve Miss r 1124 Greenleaf av tel 1202

Paul Jam R (Jessie) gardener r 157 Kline

Paulsen Anton w Railroad av tel 1089

Paulson Irene S Miss r 715 Washington av

Paulson Wm B (Anna D) mngr r 715 Washington av tel 716-W

Pease Edw H r 914 Ashland av tel 694

Peck Hannah (wid Daniel P) r 629 Central av tel 906-J

Pefley Ionzo baker r 432 Kline

Peirce Alden P engr r 1007 Lake av tel 801-R

Peirce Hattie Keith (wid Alden P) r 1007 Lake av tel 801-R

Perkins G Frank (Stella) traffic mngr Ill Brick Co r 431 Ninth

Perkins Lewis E student r 431 Ninth

Perkins Marion Miss teacher r 431 Ninth

Perkins Stella Miss teacher r 431 Ninth

Perrault Louis A (Mary) upholsterer 1124 Cntral av tel 296 r 1236 Lake av tel 995-W

EVANSTON FIREPROOF WAREHOUSE Clean, Dry and Absolutely Fireproof Storage
Special Piano Room, Chairs and Tables for Rent, Special Rug Room, Moving, Packing, and Shipping
Non-Fireproof Storage and Main Office **Fireproof Storage**
1621 Benson Ave. Phone 91 Estimates Free 1839-43 E. Railroad Ave. Phone 92

David N. Olson Undertaker, Embalmer and Funeral Director
906 CHICAGO AVENUE - - - EVANSTON, ILL.
Ambulance Service. Calls made day and night.
PHONE 600

R. WILLIAMSON & CO. Washington and Jefferson Sts. CHICAGO, ILL.
Manufacturers of
BEAUTIFUL ART GLASS SHADE EFFECTS

The City National Bank

begs to call your attention to the personnel of its Board of Directors

Frank H. Armstrong	Thomas Bates	Thomas H. Eddy	D. R. Forgan
Wm. S. Mason	Joseph E. Paden	Chas. E. Ware	W. W. Buchanan
	James A. Patten	Joseph F. Ward	

Perry Lesler L (Kathreen) elect engr r 1127 Greenwood av tel 1085

Peters Chas V L (Alice) whole drug r 1012 Greenwood av tel 156

Peters John J (Katherine) collector r 1519 Charles tel 611

Peters Laura Miss r 1012 Greenwood av

Petersen Chas (Metna) harnessmkr 1225 Central av r 132 Park av

Peterson Chas W (Hattie) civil engr r 1514 Forest av tel 1270

Peterson Christian r 819 Linden av tel 1570

Peterson Hans C (Johanna) teacher r 819 Linden av tel 1570

Peterson Irene bkpr 1146 Central av r Evanston

Peterson Nursery 901 Oakwood av tel 554

PETRIE ALEX K (Mabli) rep Quinlan & Tyson r 710 Washington av tel 900-L

Petrie Gordon r 710 Washington av tel 900-L

Pettibone E A (Marg) office mngr r 512 Central av tel 496

Pettinger Geo W (Elizabeth) butcher r 1245 Wilmette av

Pettit Ralph E (Nelle) contr r 1033 Ashland av tel 235

Pfeiffer Geo L (Ella) lawyer r 835 Forest av

Pfeiffer Gladys Miss r 835 Forest av

Pfeiffer Leo B student r 835 Forest av

Phelan Thos J (Martha) salesman r 415 Washington av tel 490

Phelps Andrus A r 622 Woodbine av tel 1162

Phelps Edward (Vernut) lawyer r 260 Wood ct

Store Phone Evanston 98 **Residence Phone 2903**

Western Casket & Undertaking Co.

WM H. SCOTT, Manager

As we manufacture all our Caskets and Funeral Supplies, we are prepared to serve the public at a saving of one-third to one-half. Automobile service. **North Shore Store, 1007 Davis Street, Evanston.**

M. Foley Company
Mason, Cement and Street Paving Contractors
716 Main Street, Evanston. Phone 175. Yard Phones, 4373-3866

Phelps Helene Miss teacher r 116 Park av
Phelps Hilda Miss teacher r 116 Park av
Phelps Walter student r 116 Park av
Phelps Sebring (R C) salesman r 116 Park av
Phillips Geo J (Edith) contr r 1119 Forest av tel 172
Phillips John (Elvira) supt street work Kenilworth r 1726 Charles tel 936-W
Phillips Wendell teaming Ridge nr Kenilworth av
Piatt J Allen (Minnie) real estate 8 S Dearborn r 1621 Lake av tel 828-R
Pierantoni Domonico (Pierantoni Bros) 1211 Wilmette av tel 679
Pierantoni Geo (Pierantoni Bros) 1211 Wilmette av tel 679
Pierantoni Stefano clerk r 1211 Wilmette av
Pierce Chas W (Jennie) retired r 920 Linden av tel 616
Pierson Hazel M Miss student r 730 Lake av
Pierson Leland Miss student r 730 Lake av
Pierson Louis J (Estella M) lawyer 1315 Chamber of Commerce r 730 Lake av tel 802-J
Pigott Hettie A Mrs r 1233 Lake av tel 1498
Pitts Belle S (wid John B) r 729 Ninth tel 800-W
Pitts John B (North Shore Fence Co) r 729 Ninth tel 800-W
Pitts Melvin S North Shore Fence Co r 729 Ninth tel 800-W
Pixley Harley D r 601 Elmwood av tel 1492
Place Lewis N (Maude) with Chicago Title & Trust Co r 515 Eighth tel 982-L

John A. Shellberg Decorating Co.
Exterior Painting, Graining, Glazing, Hardwood Finishing—PAINTING CONTRACTORS—Estimates Furnished.
Phone 3731. 828 Custer Ave., Evanston, Ill. Residence 811 OAKTON ST.

John C. Schuett Office, 1620 SHERMAN AVE. EVANSTON :-: ILLINOIS
REAL ESTATE, LOANS
INSURANCE and
RENTING
Phone Connections

CHICAGO OFFICE
164 N. Michigan Ave.

Established 1854

HYDE PARK OFFICE
1522 East 53rd Street

C. H. Jordan & Co.

FUNERAL DIRECTORS

Telephone 449
EVANSTON

612 Davis Street, Evanston, Ill.

Plank S E (Babeth) retired r 1304 Hill

Plath Anna Miss maid r 817 Central av

Pleutzer Catherine Mrs r 233 Doyle ct tel 1554

Plock Ernest collector rms 1219 Wilmette

Podlowski Emma Miss maid r 918 Ashland av

Poile Ada M Miss stenog r 1411 Gregory av

POLLARD FORREST editor The Lake Shore News

Pomper Otto R r 709 Elmwood av tel 609

Pond Florence Miss r 730 Elmwood av

Pond Geo M (Louise) ins r 730 Elmwood av tel 344

Pope Helen Miss student r 910 Lake av

Pope Henry A (Mary) com trav r 910 Lake av tel 975-L

Pope Isabel Miss r 904 Lake av tel 975-J

Pope Kenyon student 910 Lake av

Popp Wm C (Elizabeth) train dispatcher N W R R r 419 Gregory av tel 769-J

Porter J J retired r 225 Woodbine av tel 1293

PORTER W H (Margaret) dentist 1159 Wilmette av tel 1650; hours 8 to 12 m 1 to 5 p m and evenings; r 1226 Forest av tel 1649

PORTER'S NURSERIES (Porter & Son props) Evanston nursery Emerson ¼ mile west of Canal tel Evanston 997; acres of trees shrubs vines and perennials landscape gardening

Potter Ralph F r 710 Linden av tel 142

Potter T B (Daisy) bonds Chicago r 829 Elmwood av tel 382

Poulton Rich P student r 1503 Lake av

GEORGE B. CURRIER Pillsbury's Best FLOUR Gold Medal and Ceresota

Grain, Feed, Hay and Straw. Rolled Feed a Specialty.

709-11-13-15 Chicago Ave. TELEPHONE 2646 EVANSTON, ILL.

Corinnis Waukesha Water

Delivered in all North Shore towns from our Evanston Branch

Hinckley & Schmitt. 1919 Asbury Avenue TELEPHONE 980

We Handle All Kinds of
Photographic Supplies
Films, Papers, Chemicals, Etc.
Stereopticon and Motion Picture Outfits Sold or Rented
THE CAMERA SHOP PHONE 1075

Powell Bruce B (Grace E) sales mngr r 908 Ashland av tel 728-L
Powers John D (Agnes) lab r 1701 Columbus av tel 1018
Powers Tom J (Bertha) lab r 1814 Elmwood av tel 1241
Prentice Hiram r 1103 Forest av
Prescott Chas C (Carrie) salesman r 1019 Linden av tel 912-W
Pribyl John F (Victoria) gen mngr Selig Mov Picture Chicago r 124 Broadway tel 602
Printing Studio The 1125 Central av tel 499
Prisk Wm F (Harriette) retired r 222 Doyle ct
Prochnow Emil C (Mary) gardener r 1707 Elmwood av
Proefrock Laura Miss r 1045 Linden av
Psenicka James r Rheinwald av tel 1323
Puhlman C M (Florence) with J H Lane & Co r 623 Washington av tel 806-J
Puhlman Otto r 623 Washington av tel 806-J
Pinze Joseph E (Rose) cutter r 200 Sixth
Purdy Henry L r 440 e Railroad av tel 1436
Pursell Wm S lab r 1701 Columbus av
Putt Rolland A (Lottie) account r 1538 Elmwood av tel 958-L
PYFER & OLSEM props Star Floral Co tel 23

Q

Quayle Fred R (Effie) elec engr r 38 Crescent pl tel 1261
QUINLAN & TYSON real estate 1164 Wilmette av tel 652

James Wigginton
Phone 486. 1320 Simpson Street
CONTRACTOR FOR
MASON WORK
CONCRETE WORK
CEMENT WALKS
FLOORS & DRIVES
Sewers, Water Mains
House Drains, Etc.

HALLMAN & FRIEDRICHS
PAINTING AND DECORATING CONTRACTORS.
Fine Interior Work our specialty. Estimates furnished.
Phone 4709 — 520 Dempster Street
Phone 2208 — Residence: 931 Wesley Ave., Evanston

PHONE EVANSTON 955
STORAGE
PACKING MOVING SHIPPING
CHAIRS AND TABLES FOR RENT
IREDALE FIREPROOF WAREHOUSE, 1721-1723 Benson Avenue, EVANSTON, ILL.

The Evanston Decorating Co., Inc.
Fine Interior Work. Exterior Painting. Wall Papers. Grass Cloths,
Etc. Paints, Oils, Glass, Etc. Tel. 181 1576 Maple Ave., EVANSTON

Quitman Walter (Olive) lawyer Chicago r 607 Lake av tel 1091

R

Rabe Otto (Emma) pattern shop r 622 Forest av tel 122

Racine Geo P (Geneva) real estate S La Salle Chicago r 712 Park av tel 1495

Rae Robt (Anna E) architect and bldr 429 Greenleaf av r 822 Elmwood av tel 294

Rake William V (Elizabeth) builders' hardware heating contractor sheet metal work steam and hot water heating boilers and radiators heating systems gasoline engines pumps tanks cisterns and general steam fitters furnaces gas stoves and ranges general repairing 1945 Central (Evanston) tel 227 Wilmette tel 71

Rambo Lee C millinery 1168 Wilmette av r 929 Central av tel 299

Rampke Tillie Miss maid r 627 Hill

Rand Leroy (Elizabeth) captain 511 Park av tel 668

Rand Co & Son grocery and market 1928 Central (Evanston) tel Wilmette 220

Rapp Daniel (Elsie) dentist 1209 Wilmette av r 807 Fifteenth

Rathbone E B (Sadie) salesman r 710 Central av tel 1207

Rau Henry J (Elizabeth) retired r 811 Fifteenth tel 825-J

Rau Herman J (Gertrude) bricklayer r 823 Fifteenth

Rau Jos butcher r 811 Fifteenth

Rawll L P Mrs r 1012 Greenwood av tel 156

Ray Lucile Miss photographer 1123 Central av tel 476

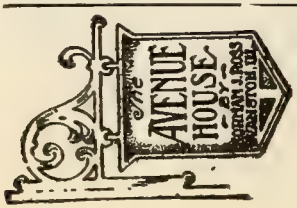

BUY IT IN EVANSTON
WHY NOT PATRONIZE
YOUR HOME HOTEL
YES. TRY IT. NO.
EVANSTON'S LEADING HOTEL
Tel. 1110. Chicago Ave. and Davis St.

AUGUST RODELIUS

JEWELER---OPTICIAN

Repairing of complicated Watches and Clocks. Old Jewelry altered and made over like new at reasonable prices

827 Davis St. **Phone 2635** **Evanston**

Reagan Jos (Henriette) florist r 1625 Central av
Redfield Dorothy Miss r 1013 Linden av
Redfield Geo E (Grace C) ins Chicago r 1013 Linden av tel 124
Reed Fayette W (Hortense) lawyer 1304 Gregory av tel 1239
Rees Richard (Lucy) dept mngr People's Gas Light & Coke Co Chicago r 915 Lake av tel 1527
Reese Chas N (Olive) dentist r 727 Forest av tel 169
Reese Dewitt C (Barbara) lab r 1718 Forest av tel 851-W
Reese Egbert C Mrs r 1521 Forest av tel 1493
Reeves Chas F (Elizabeth) with Steele-Wedeles Co r 1322 Greenwood av tel 1339
Reeves Elizabeth Mrs r 1734 Elmwood av
Reider Wm J (Florence) electrician r 1230 Hill
Reinboth Chas F (Addie) salesman r 1015 Ashland av tel 536
Reineer Kate Miss maid r 1134 Elmwood av
Reinert Christine Miss r 1104 Ridge av
Reinert John (Cathryn) teamster r 1104 Ridge av tel 1589
Reinert Mary Miss dressmkr r 1104 Ridge av
Reinert Peter bkpr r 1104 Ridge av
Reinhardt Mat (Mary) r 1708 Wilmette av
Reinhold Wm C (Elizabeth) adv agt r 1501 Forest av tel 646
Reisger Marje Miss maid r 721 Greenwood av
Reiter W J r 1230 Hill tel 1302

SEEDS, FLOWERING BULBS AND HARDY PLANTS

CUT FLOWERS AND FLORAL DESIGNS

LOUISE C. KADLEC

Phone 2050 **820 Church Street** **Evanston, Ill.**

Nursery 2 miles west on Church Street. Phone 1674

Northwestern Heating and Plumbing Company

Elmer W. Fox, Manager
C. S. Wallace, President. Conrad Schmeisser, Secretary.
E. Major, Vice-President. Geo. A. Kearney, Treasurer.

PHONES 2693 & 3017

(REAR OF) **1574 Sherman Ave.**

INDEX BUILDING

ENCOURAGE HOME INDUSTRY BY EATING
P. & M. R. Putnam HOME BREAD
Made and Baked in Evanston in one of the most Sanitary and best equipped bakeries in the Country. Pure, Sweet and Clean. Ask Your Dealer.
EVANSTON'S MODEL BAKERY
C. H. PUTNAM, Prop. Phone 4020 537-39 CUSTER AVE.

Rengel Jos r Glen View rd tel 899-Y1

RENNECKAR C E (Renneckar Drug Co) r 1022 Eleventh tel 1252

RENNECKAR DRUG CO (Inc) Central and Wilmette avs tels 31 and 29

Rennolds Henry B (Emma) asst gen mngr Yale & Towne r 711 Central av tel 942-L

Rennolds Wm C (Bessie) salesman r 801 Greenwood av tel 822-W

ReQua Fred N (Ruth T) ins r 620 Washington av tel 189

REXAL DRUG STORE Renneckar Drug Co Central and Wilmette avs tels 31 and 29

Rhodes John E r 915 Elmwood av tel 754-W

Rice Arthur L (Annie) publisher Chgo r 518 Central tel 797-L

Rice John S (Margarette) div supervisor Am Tel & Telg Co r 1328 Elmwood av tel 393

Rice Ralph H (Harriet) r 1007 13th tel 680

Rich James E (Matilda) retired r 1016 Linden av tel 371

Rich Lucy Miss r 1016 Linden av

Rich Ruth M Miss bkpr r 1016 Linden av

Rich William E salesman r 1016 Linden av tel 371

Richards Geo D (Grace) freight solicitor B & O R R r 723 Central av

Richards Rigena Miss maid r 712 Parker

Richardson E W Mrs with Marshall Field & Co r 822 Elmwood av tel 294

Richardson Mary Miss maid r 931 Greenwood av

Lake Shore Sanitarium. Phone Evanston 2818. 2237 Sherman Ave., Evanston, Illinois
MENTAL AND NERVOUS CASES
SHOW WONDERFUL AND RAPID IMPROVEMENT UNDER OUR NEW SYSTEM OF TREATMENT

Careful and Intelligent Attention
Given Your Prescription Wants
At Colwell's
601-601½ Davis Street, EVANSTON, ILL.
Phones 24 and 23
821 Noyes Street. Phone 730.

The
Evanston Art and Stationery Store
JOHN A. SMITH, Proprietor
THE ONLY UP-TO-DATE ART STORE IN EVANSTON
715 Church St., Evanston, Ill. Tel. 2706

Richter Harry (Ella) supt Weston Kiele Steam Spec Co r 1211 Hill

Richter Harry Jr student r 1211 Hill

Ricker Bertha Miss maid r 1823 Ashland av

Riddiford Wm H (Mary) wholesale brush 35 5th av Chicago r 1035 Greenwood av tel 384

Rider Geo P (Carrie T) (VanDeventer & Rider) Chgo r 730 Central av tel 1167

Riegler Wm G (Ethel) painter r 1412 Elmwood av tel 1256

Riemann Julius (Ida) r 801 15th

Rightmire Rufus A (Maud) Armour & Co Chicago r 804 Greenwood av tel 389

Riley O r 238 Doyle ct

Ring Lawrence E. (Margareth) salesman r 219 13th tel 1445

Ringling Henry r 731 Elmwood av tel 1122

Rink Elizabeth C Miss saleslady r 1806 Columbus av

Rink Geo P ——— salesman Sharp & Smith Co r 1806 Columbus av

Rink Louis G (Rose) mngr Sharp & Smith Co 1806 Columbus tel 341

Rippel John A (Elsie T) attorney 1014 Association bldg Chicago r 841 Oakwood av tel 1512

Ritting Amy Miss maid r 802 Lake av

RIX GEO K (Hattie) secy Barbee Wire & Iron Works 172 N Dearborn Chicago r 933 Linden av tel 1003

Robbins Frank I barber 615 W Railroad av

FOR STYLE and COMFORT
have your DRESS SHIRTS
ironed by hand at———
Nelson Brothers Laundry Co.
EVANSTON AND WILMETTE
Telephones 422 and 489 Telephone 2

Clothes Cleaned and Pressed by the Month.
Goods called for and delivered by the
Evanston Pantitorium
1619 Sherman Ave., Evanston Telephone 619

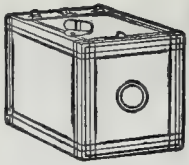

KODAKS AND PHOTO SUPPLIES

DEVELOPING AND PRINTING. KODAKS FOR RENT AT

CHANDLER'S

630-632 Davis St. Evanston

Robbins Frank L (Marie) barber 627 W Railroad av r 822 Kline

Robbins Frank S (Carrie) salesman r 1026 Linden av tel 823-J

Rober Ernest (Mary) florist r 716 Ridge av tel 1483

Roberts Chas Newton (Addie K) civil engr r 1014 Lake av tel 727-W

Roberts Helen Miss student r 1014 Lake av

Roberts Marian Miss student r 1014 Lake av

ROBERTS ROSCOE L (Ella) lawyer 1109 69 W Washington tel Central 506 Chicago r 808 Greenwood av tel 1289

ROBERTS SETH B (Gertrude) Roberts & Goulding opticians 12 S Wabash av Chicago r 621 Gregory av tel 1285

ROBINSON EDWARD H (Clara) (Robinson Furnace Co) Chicago r 630 Central av tel 1156

Robinson Frances Miss r 1421 Sheridan rd

ROBINSON FRANK E (Lauretta) Robinson Furnace Co 65 W Lake Chicago r 715 Linden av tel 132

ROBINSON FURNACE CO tubular furnaces steam and hot water boilers for homes churches stores etc 205-07 W Lake Chicago

Robinson M Louise Miss musician r 1159 Wilmette av tel 1536

Robinson Wm B (Josephine) credit man Franklin McVeagh Co r 1026 Ashland av tel 576

Rockhold Frank A (Katherine) lawyer Otis bldg 1014 Elmwood av tel 1198

M. Weiland Florist

Telephone 2656

602 Davis Street

American Beauties

Our Specialty....

North Shore Gas Company

Will light your House, furnish Gas for Cooking and Heating Stoves at less cost than any competitor. Offices, **WINNETKA and HIGHLAND PARK, ILL.**

JOSEPH F. PIERSEN Makes Clothes
That it is a Pleasure to Wear
SNAPPY CLOTHES FOR YOUNG MEN.
619 DAVIS ST. Telephone 287 EVANSTON

Rodger Geo H (June) salesman r 1123 James st tel 1415
Rodman Arthur (Mary) prest Bunkers Engr Co Chicago r 714 Elmwood av tel 1253
Roedter Fred W (Hertha C) lumber r 1020 Central av tel 801-J
Roemer Geo r Glen View nr N W tracks
Roemer Jacob r Glen View rd tel 898-Y-3
Rogers Arthur P (Ethel) teller City Natl Bank Evanston r 428 Ninth tel 854-W
Robers Georgiana r 428 9th tel 854-W
Rohrer Harry E (Helen) claim agt r 921 12th tel 1097
Rondenet J A (Joan) barber r 1330 Gregory av
Roodhouse Benj T lawyer Chicago r 427 Laurel av tel 903-L
Rosasco A L (Mary) whsl fruit r 930 Oakwood av tel 1161
Rosberg Ellen Miss bkpr r 1217 Lake av
Rosberg John T (Anna) tailor 1126 Central av r 1217 Lake av
Rose Geo W (Adelaide) broker r 1232 Lake av tel 1075
Rosemeier John (Anna) retired r 1718 Forest av
ROSENBERG'S DEPARTMENT STORE Davis and Benson tel Wilmette 1100
Rosenheimer Lehman D (Alma A) with Booth Fisheries Co r 1001 Oakwood av tel 1555
Rosenow Julius F student r 1213 Gregory av
Rosenow Julius W (Emma) carp r 1213 Gregory av
Ross Chas I (Daisy) city credit man McNeil & Higgins Co r 932 Elmwood av tel 1269

Tobias Millinery and Furs
EVANSTON, ILLINOIS

Sheet Metal Work and Contractor for Steam and Hot Water Heating and Steam Fitter
FURNACE REPAIRING DONE BY— WILLIAM V. RAKE
Phones 227 and Wilmette 71 1945 Central Street

Surveyors GREELEY-HOWARD CO.
SUITE, 1016 City Hall Square Building
139 No. Clark St. CHICAGO
Forty Years' Experience in North Shore Surveying
M. L. GREELEY, Vice-Pres. and Treas. Phones: Randolph 6008, Auto. 42-343 WINNETKA Phone 605 W.

Ross Clyde P (Gail) cont engr Robert & Schaffer r 1321 Chestnut av tel 1329
Ross Florence L (wid Lyon P) r 1321 Chestnut
Ross Lucinda Mrs r 1011 Central av tel 1571
Ross Robt C (Margaret) asst dept mngr Carson Pirie Scott Co r 1011 Central av tel 1571
Rossman A M (Frances) consulting engr Chicago r 1235 Elmwood av tel 1128
Roth Julius D (Metina) west frt agt Int Merch Marine r 1124 Forest av tel 745-J
Roth J Walter (Lillian) adv r 725 Tenth tel 729-L
Rubin B shoes 603 W Railroad av
Rudolph Alex J (Mathilde) librarian r 1231 Gregory av tel 565
Ruf Arthur W (Grace B) purch agt Cudahy Pckg Co Co 111 W Monroe r 1343 Chestnut tel 1386
Ruge Kathrine Mrs r 1326 Greenwood av
Rugg Albert W (Estelle) clk police pension fund r 925 Central av tel 935-J
Rugg Louis E (Mary L) mngr Simons Mnfg Co r 920 15th tel 1564
Rugg Louise W student r 925 Central av
Rummler Rudow R (Winifred) pat attorney Chicago r 210 Fifth tel 769-R
RUSH C H (Bertha) prop local news 1222 Central av tel 149
Rush James (Margaret) 70 Michigan av Chicago r 727 Linden av tel 325
Rush Maria (wid Elias) r 804 Elmwood av

A. S. ADAMS, Pres. and Mgr. Phone Evanston 2894
Electric Commercial Co.
Modern Illuminating Fixtures Designed and Constructed.
A. SEAMAN, Sec'y and Treas.
Electrical Constructors and Engineers
"The House of Service and Quality"
804 Davis St., Star Theatre Bldg., Evanston, Ill.
Specialists in Maintenance and Repairs

CHICAGO OFFICE 164 N. Michigan Ave. *Established 1854* HYDE PARK OFFICE 1522 East 53rd Street
C. H. Jordan & Co.
FUNERAL DIRECTORS
Telephone 449 EVANSTON
612 Davis Street, Evanston, Ill.

3 Phones: 337, 338 and 339

Daniel's Pharmacy

"The Penslar Store"

If you are too far away Telephone and we will deliver your orders Prescriptions called for and delivered. Sub-postal Station No. 2

MAPLE AVENUE AND FOSTER STREET

Russel O W (Anna) catalogue compiler r 1009 Elmwood av tel 763-W
Rutter David & Co coal & wood 1520 Lyons tel 1400
Ryden Sophie Miss maid r 809 Central av
Rye Fred A (Carolyn) fire ins r 403 Washington av tel 479
Ryner Ira (Ada) lawyer Fyffe & Ryan 101 Monroe Chicago r 116 Fifth av tel 1256

S

Sabin Edna Miss bkpr r 529 W Railroad av
Sabin Ruth Miss teno r 529 W Railroad av
Sabin Wm H (Jennie) clk r 529 W Railroad av tel 1953
Sackman Jos O (Dora) salesmngr The White Motor Co r 520 Park av tel 948-J
Saenger Geo W (Carmina) civil engr r 228 Wood ct tel 1482
Saint Augustine's Church 1140 Wilmette av tel 173
Saint Francis Xavier's School Ninth and Linden tel 1333
Salmen Josephine Miss maid 1638 Columbus av
Salmen Wm (Johanne) carp contr r 1634 Columbus av tel 1315
Samuels Elizabeth Miss bkpr r 1064 Linden av tel 424
Sandell Hilda Miss maid r 1819 Ashland av
Sanderson Wm (Corinne) painter r 1057 Linden av tel 663
Sanders T C r 1444 Wilmette av
Sanderson Wm G r 1011 Lake av tel 1365
Sang Agnes Mrs r 1216 Chestnut av

Painting *Decorating*

Cabinet Work, Furniture Repairing, Upholstering, Draperies

C. D. MACPHERSON

1570 Sherman Avenue EVANSTON

Telephone 250 Estimates and sketches furnished

FENCING WIRE-WOOD-IRON

Concrete Posts Last a Lifetime To use wood posts for any kind of fencing means you have not investigated the low cost of our Concrete Posts. All sizes and kinds.

Federal Combination Fence Co.

8 S. Dearborn St. Hartford Bldg. Chicago, Ill.

Phones—Randolph 2944; Central 4016

FARM, FIELD AND POULTRY FENCING. Send for 40-page catalogue. See our new line of fencing for front and back yards

GALVANIZED IRON CORNICES, TIN, COPPER AND SHEET IRON WORK AT
CHARLES E. ARNOLD
Phone 266 *823 DAVIS ST., EVANSTON, ILL.*

J. L. HEBBLETHWAITE
1610 MAPLE AVE.
PHONE 130 EVANSTON
CALLS MADE DAY OR NIGHT
Undertaker, Embalmer and Funeral Director
AUTO AMBULANCE

Sanitary Dist of Chicago pumping wks Sheridan rd tel 51
Saunders Anna C Miss maid r 1444 Wilmette av
Saunders G F (Minnie) mnfr machinery Chicago r 901 Forest av tel 108
Saunders Orletta T maid r 1444 Wilmette av
Saunders Tim (Elizabeth) lab r 1444 Wilmette av
Saunders Wm Y (Lottie E) P O carrier r 1058 Linden av tel 1565
Savage John M (Sara) bus mngr Cretors Mfg Co Chicago r 684 Sheridan rd
Saxer Robt G plumber 1228 Central av r 1243 Central av
Scandrett Henry r 531 Washington av tel 1459
Scatena Louis (Parlangeli & Scatena) r 615 W R R av
Scatena & Parlangeli ice cream 1204 Central av tel 474
Schaefer Annie (wid Peter) r 618 Kline
Schaefer Christine Miss maid r 1501 Charles
Schaefer Frank r Ridge av nr Wilmette tel 939-R
SCHAEFER JOHN H cashier Wilmette Bank r Bloom st Gross Point tel 434
Schaefer John J (Clara) carp r 716 Ridge av
Schaefer Peter J (Mary) carp r 1501 Charles tel 969-W
Schaefer Peter M (Cathryn) teaming r 620 Kline
Schaefgen Geo W ——— teamster r 1721 Lake av
Schaefgen John P (Mary) painter r 1465 Wilmette av tel 210
Schaefgen Peter r Bloom cor Clark tel 789-W
Schaffer Frank driver r 618 Kline
Schager Edw (Dora) bkpr 1222 Chestnut av tel 219

30 COMPLETE DEPARTMENTS
THE STORE THAT SELLS EVERYTHING
Rosenberg's
EVANSTON

TELEPHONE 285

MASON & SMART

1580 SHERMAN AVENUE Evanston, Ill.

Real Estate, Bonds, Mortgages

Scheetz Clara M Mrs mngr Coobs store 178 Kline tel 1592

Scheidenhelm Edw L (Harriett) civil engineer r 704 Lake av tel 550

SCHEIDENHELM F J (Minnie) vice prest and cashier State Bank of Evanston r 804 Forest av tel 14

Schell Ruben H (Minnie) dry goods 1202 Central av r Winnetka

Scheuer Chas r 518 Linden av tel 259

Schibley A r 1205 Gregory av

Schildgen Cathryn Miss bkpr r 1703 Lake av

Schildgen Cathryn Miss tel opr r 833 15th

Schildgen Jos (Theresea) janitor High School r 1703 Lake av

Schildgen Joseph Jr clk r 1703 Lake av

Schildgen Peter (Margarette) secret service man r 833 15th tel 993-L

Schrimger Alexander (Regina) proofreader Chicago American r 1249 Hill

Schinler John (Susan) janitor High School r 1718 Lake av

Schinler Robt J teamster r 1718 Lake av

Schintz Theo H (Selda M) clk r 622 Gregory av tel 423

Schlacks Henry J r 730 Linden av tel 11

Schlacks Wm J r 433 Greenleaf av

Schlosser Charles (Emma) fruit broker 210 N LaSalle Chicago r 621 Elmwood av tel 709-R

Schlueter Katherine Miss r 210 Sixth

ORIGINAL CABINET CO.
MILL WORK AND FINE INTERIOR FINISH
Telephone 107 721-25 CUSTER AVENUE, EVANSTON

JOHN VICTOR LEE
DRUGGIST
Toilet Articles, Druggists' Sundries, Cigars, Prescriptions Carefully Compounded Day and Night

THREE PHONES { FIVE-SIX-SEVEN / FIVE-SIX-EIGHT / FIVE-SIX-NINE

N. E. Cor. Main and Chicago Ave.
EVANSTON

PORTER'S TREES AND SHRUBS
Evanston Nursery
Emerson St.
1-4 Mile West of Canal
Tel. Evanston 997
LANDSCAPE GARDENING

Meyer & Co. Call on them for Coffee Cakes of all kinds, Pies, etc.
618 SHERMAN AVENUE TELEPHONE 71 EVANSTON

Schmedtgen Wm H (Clara) artist r 710 Greenleaf av tel 938-L
Schmidt Geo M (Mina) r 244 Laurel av tel 1177
Schmidt O W (Mary) Fairchild Bros Chicago r 827 Elmwood av tel 928-W
Schmitt A C r 219 Broadway av tel 84
Schmitz H L real estate S E cor 14th and Gregory av tel 1373
Schmitz John J carrier P O r Grosse Point
Schmitz Joseph r Rheinwold av nr Avoca tel 893-Y-4
Schnauder Bennie H lithographer r 422 Greenleaf av tel 1145
Schnauder Morris B (Ottili) printer r 422 Greenleaf av tel 1145
Schnauder Ellice A stenog r 422 Greenleaf av tel 1145
Schnoeder Marie A Miss r 711 Park av
Schoeneck Edw F (Catherine) banker r 815 Oakwood av tel 1084
Schoepke Fred (Catherine) lumber salesman r 1011 Chestnut tel 587
Schopen Anton baker r 418 Kline
Schopen Frank Am Exp r 418 Kline
Schopen John (Anna) street light r 418 Kline tel 1351
Schribner Jesse ——— electrician r 933 Ashland av tel 852-R
Schroeder Carl S (Frances) salesman r 711 Park av tel 952-W
Schroeder Jos J ——— bank clk r 711 Park av
Schroeder J Wm ——— salesman r 711 Park av

We Carry All Victor Records
WILLARD E. ERICSON, Inc.
VICTOR VICTROLAS
603 Davis St. Phone 4523 Evanston
Prompt Delivery Service to all North Shore Towns

One of our Safety Deposit Boxes gives you complete protection for your Valuables. Rates on request.

Evanston Trust and Savings Bank

PHONE 89 EVANSTON **915 CHICAGO AVE.**

SCHROEDER PAUL (Maud) Paul Schroeder & Co r 418 Greenleaf av tel 180

SCHROEDER PAUL & CO real estate 415 Linden av tel 180

Schubert Chas (Florence) real estate r 929 Michigan av tel 1199

Schurett H C (Lena) ins r Schiller and Brown tel 1514

Schultz Carl C (Rose) clk r 240 Wood ct tel 637

Schultz Edith Miss student r 1121 Lake av

Schultz Ernest (Ida) jeweler Stuart bldg r 1121 Lake av tel 710-R

Schultz Henry H (Anna) tailor r 1209 Pine tel 984-J

Schultz Myrtle Miss clk Wilmette Bkg Co r 240 Wood ct tel 637

Schultz & Nord tailors 1152 Central av

Schumacher Anthony 5 Electric pl r 537 W Railroad av

SCHUMACHER J FRED (Ella) asst P M r 1458 Lake av tel 1377

Schwall Anna (wid Hubert) r 1418 Wilmette av tel 911-W

Schwall Anton (Josephine) lab r 632 Kline

Schwall Cathryn Miss r 804 Ridge av

Schwall Henry J (Hattie) lab r 804 Ridge av

Schwall Jos (Cristine) steamfitter r 618 Kline

Schwall Nicolaus clk r 804 Ridge av

Schwall Simon (Mary) farmer r 804 Ridge av tel 1494

Schwartz Elmer C (Clara) physician Mentor bldg Chicago r 111 Sixth tel 1044

EVANSTON FIREPROOF WAREHOUSE

STORAGE, MOVING, PACKING, SHIPPING

Non-Fireproof Storage and Main Office
1621 Benson Avenue Phone 91

Fireproof Storage
1839-43 E. Railroad Avenue Phone 92

DAVID N. OLSON

Funeral Director and Embalmer

906 CHICAGO AVE. **Phone 600** **EVANSTON**

Ambulance Service. Calls answered day and night.

The operations of this bank are under the eye and inspection of the United States Government, which makes it an absolutely safe place to deposit your money

Capital and Surplus $250,000.00

CITY NATIONAL BANK

Schwartz Frank B (Sallie H) advertising r 714 Washington av tel 161
Schwartz Elizabeth Miss maid r 1121 Chestnut av
Schweitzer Edward r 623 Lake av tel 1138
Schwennesen Emma Miss dressmkg r 1329 Gregory av
Schwennesen Theo A (Margaret) retired r 1239 Gregory av
Scott Nellie Miss r 1823 Columbus av
Scott Thos (Kathreen) brklayer r 1823 Columbus tel 940-R
Scott Walter ——— driver r 1823 Columbus av
Scowley Andrew (Minnie) real estate r 1015 Greenleaf av tel 1165
Scribner Jesse r 933 Ashland av tel 852-R
Searle C Howard (Marian) physician r 527 Washington av tel 381
Senton Stephen H Mrs r 102 Sixth
Segsworth John (H M) physician r 1147 Wilmette av tel 24
Sehl H W (Florence V) adv agt r 920 Elmwood tel 998-R
Seibold Arthur (Ethel) attorney r 523 Washington tel 1425
Selzer Frank grocery Shermerville tel 894-Y-2
Selzer James Glen View R F D 2 tel 894-Y-1
Selzer John W r Avoca av and Walnut tel 893-Y-2
Selzer Math Mrs r Avoca nr Walnut av tel 893-Y-3
Selzer Peter W r Glen View rd tel 899-Y-1
Selzer Wm P O Glen View Ill tel 895-Y-4

Store Phone Evanston 98 **Residence Phone 2903**

Western Casket & Undertaking Co.

New North Shore Undertaking Parlors are located at 1007 Davis St., Evanston, under the management of Wm. H. Scott, who for the last eight years has been with J. L. Hebblethwaite of Evanston. Automobile service furnished.

R. WILLIAMSON & CO. Washington and Jefferson Sts. CHICAGO, ILL.
MANUFACTURERS
BEFORE SELECTING LIGHTING FIXTURES, SEE US.

AUGUST RODELIUS

JEWELER---OPTICIAN

Repairing of complicated Watches and Clocks. Old Jewelry altered and made over like new at reasonable prices

827 Davis St. Phone 2635 Evanston

Seng Agnes Mrs 1216 Chestnut av tel 586
Seng Frank J r 435 Lake tel 372
Sesterhenn Gangoff r Ridge nr Central tel 926-N
Sesterhenn Helena Mrs r Ridge and Central
Severin Frank W r 526 Linden av tel 1552
Seyfort Bros painters 1150 Central av tel 13
Seyfort Ernest (Clara) decorator 1150 Central av r 413 Park av tel 1562
Seyfort Louis (Grace) painter 1150 Central av r 819 Park av
Shane Edith B Miss r 753 Twelfth tel 1026
SHANE J A (Emma L) real estate 1128 Central av tel 1079 r 753 12th tel 1026
SHANNON THOS V REV rector St Francis Xavier's Church r 912 Linden av tel 91
Shantz Jennie D clk P O r 1053 Linden av
Shantz Joe E (Jessie) (Shantz & Wilhelm) r 1053 Linden av tel 1573
Shantz & Wilhelm (Joe Shantz and August Wilhelm) real estate 609 W Railroad av
Shapker E B (Winifred) broker r 823 Central av tel 1068
Shaw Howard I (Henriette) Winton Motor cars r 1500 Lake av
Shaw Roy E (Faydella) electrician r 1244 Hill tel 772-J
Shawhan John E (Emma) mngr r 209 Fourth
Sheldon Geo H (Clara) r 901 Central av tel 507
Shellman Sarah A Mrs r 914 Central av tel 810-R
Shellman Wm E student r 914 Central av

John C. Schuett Office, 1620 SHERMAN AVE. EVANSTON -:- ILLINOIS

FIRST MORTGAGES FOR SALE

REAL ESTATE BOUGHT, SOLD AND MANAGED

Phone Connections

John A. Shellberg Decorating Co.

Exterior and Interior Painting. Paperhanging, Tinting, Wall Papers, Grass Cloth.—PAINTING CONTRACTORS—Estimates Furnished.

Phone 3731. 828 Custer Ave., Evanston, Ill. Residence 811 OAKTON ST.

CHICAGO OFFICE
164 N. Michigan Ave.

Established 1854

HYDE PARK OFFICE
1522 East 53rd Street

C. H. Jordan & Co.

FUNERAL DIRECTORS

Telephone 449
EVANSTON

612 Davis Street, Evanston, Ill.

Shellman Wm H (Sadie) importer (M L Barrett Co) r 914 Central av tel 810-R

Sheppard J A (Margarette) clk r 1515 Columbus av tel 777-W

Sherman John (May) r 1624 Spencer av tel 1322

SHERMAN SAMUEL (Martha) bus mngr Chicago Inter-Ocean r 831 Forest tel 980-R

Sherry E J 1221 Lake av tel 1147

Shickel James Boyd (Fannie) with Gen Electric Co r 1007 Forest av tel 1367

Shnable E R r 1005 Michigan av tel 1581

Shoninger Bernard (Carrie) mfr r 836 Michigan av tel 394

Shope Cecilia L Mrs r 226 Ninth tel 901-R

Shrader Geo W r 907 Elmwood av tel 383

Shrader L M Mrs r 907 Elmwood av tel 383

Shurtleff Almar K (Annie) civil engineer r 619 Greenleaf av tel 538

Shurtleff W C (Kittie) mngr Morrisson & Plummer r 815 Lake av tel 978-R

Siddall Joseph L (Frank) mnfr r 1018 Lake av tel 656

Sieber E G (Katherine) police r 1118 Lake av tel 837-R

Sieber Mary Miss cashier Chicago Telephone Co r 1118 Lake av tel 837-R

Siegrosser Edw electrician r 1030 Central av tel 708-L

Siegrosser Elizabeth Miss r 1030 Central av tel 708-L

Siegrosser Joseph L (Matilda) retired r 725 Sheridan rd tel 78

Siegrosser Mary Miss r 1030 Central av tel 708-L

GEORGE B. CURRIER Pillsbury's Best FLOUR Gold Medal and Ceresota

Grain, Feed, Hay and Straw. Rolled Feed a Specialty.

709-11-13-15 Chicago Ave. TELEPHONE 2646 EVANSTON, ILL.

Sparkling White Rock Water

AND WHITE ROCK GINGER ALE

THE BEST ON EARTH

HINCKLEY & SCHMITT, Inc., DISTRIBUTORS

Telephone 980 Evanston Branch 1919 Asbury Ave

Our Work is Done UP to a Standard, not DOWN to a Price

THE CAMERA SHOP

PHONE 1075

614 Davis St., Evanston, Ill.

Sievert Emma Miss r 716 Ridge av

Siller Jennie Miss maid r 1016 Ashland av

Simmons Bayrd druggist r 1219 Wilmette av

Simmons Frank A r 1035 Lake av tel 729-J

Simmons F (Emily) salesman Underwood Typewriter Co Chicago r 110 Fifth tel 769-W

Simmons Irwin L (Etta) bridge engineer R I R R r 702 Greenleaf av tel 520

Simpson Robt J (Katie) teaming contr r 221 Doyle ct tel 732-R

Sinclair Susan W Miss r 526 Eighth tel 1412

Singer Sewing Machine Co 414 Hill tel 526

Singleton S M (Olive) lawyer Chicago r 522 Hill tel 850-R

Sipes Harold clk 1142 Central av r 1302 Wilmette av

Sipes I W (Rachel) carp contr r 1302 Wilmette av tel 1384

Skelton H D (Grace) optical goods Chicago r 511 W R R av tel 915-J

Skelton John L (Callie) ins r 911 Lake av tel 800-R

Skelton Olive Miss r 911 Lake av tel 800-R

Skeleton Ross (Nellie) chauf r 410 Kline tel 988-W

Skewes Harvey lineman Tel Co r 1511 Columbus av

Skewes Hellen Miss student r 1511 Columbus av

Skewes Wm J (Ella) credit man r 1511 Columbus av tel 1193

Skillen C Percy (Eleanor) with A G Spalding Bros Chicago r 714 Ashland av tel 1159

HALLMAN & FRIEDRICHS

PAINTING AND DECORATING CONTRACTORS.

Fine Interior Work our specialty. Estimates furnished.

Phone 4709
520 Dempster Street

Phone 2208
Residence: 931 Wesley Ave., Evanston

Evanston Building Material Co.

SUPPLIES, TEAMING, Etc.

Phone 3098. Yards and Office: Simpson St. and C. & N. W. Tks.

PACKING
MOVING
SHIPPING

STORAGE

CHAIRS AND
TABLES FOR
RENT

IREDALE FIREPROOF WAREHOUSE

Phone 955 Evanston, Ill. 1721-23 Benson Ave.

Skinner Geo A (Margaret) com trav r 511 Linden av tel 355
Skinner Helen I Miss r 725 Tenth tel 801-W
Skinner Mortimer B (Louise H) with Jas McCrea & Co r 725 Tenth tel 801-W
Skinner S Guion (Ada) Mfg Auto Supply Co r 727 Central av tel 328
Skinner Thos r 1224 Forest av tel 820-L
Slacks Dagmar Miss maid r 614 Linden av
Slade Chas stenog r 117 Broadway av
Slade Chas B (Minnie) board of trade Chicago r 117 Broadway av tel 1426
Slade Frances Miss r 117 Broadway av tel 1426
Slade Gertrude Miss stenog r 117 Broadway av
Slawson Luman (Nellie) dentist Chicago r 1524 Lake av tel 968-W
Slienbuck John P (Stella) painter r 603 Kline
Sloan David contr r 403 Washington av tel 479
Smallbone Henry E (Elizabeth A) mach r 1241 Hill
Smith Arthur plumber r 756 Michigan av
Smith Byron B (Alice E) broker bonds r 1804 Elmwood av tel 958-W
Smith Carolina Mrs (wid Robt E) r 1050 Linden av tel 780-W
Smith Catherine (wid Conrad) r 614 Greenfield av
Smith Chas clk r 1328 Wilmette av
Smith Chas A (Anna T) police officer r 756 Michigan av

The Evanston Decorating Co., Inc.
Fine Interior Work. Exterior Painting. Wall Papers. Grass Cloths, Etc. Paints, Oils, Glass, Etc. Tel. 181 1576 Maple Ave., EVANSTON

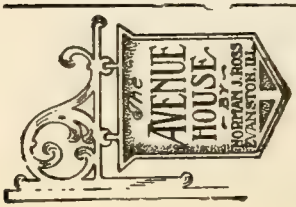

If You Feel Like Eating,
AND DON'T KNOW WHERE TO GO,
JUST TRY THE
AVENUE HOUSE
Everything Neat and Attractive
Tel. 1110 Chicago Ave. and Davis St.

PHONE EVANSTON 955

STORAGE

PACKING MOVING SHIPPING

CHAIRS AND TABLES FOR RENT

IREDALE FIREPROOF WAREHOUSE, 1721-1723 Benson Avenue, EVANSTON, ILL.

Smith Chas G (Alta) dentist 1159 Wilmette av r 1325 Greenwood av tel 1020

Smith Chas H (Jennie C) mngr Diamond Rubber Co r 919 Forest tel 463

Smith Chas R (Mary) with Crane Mfg Co Chicago r 112 Broadway av tel 1335

Smith C Lysli student r 1325 Greenwood av

Smith Dora Miss maid r 910 Elmwood av

Smith Duce Co (incorp) (R P Smith and Geo R Duce) storage 1217 Wilmette av tel 32

Smith Earl J (Lettiera) engineer r 208 Woodbine av tel 722-L

Smith Edna Miss bkpr r 756 Michigan av

Smith Frank groceries 607 W Railroad av tel 74

Smith Fred A (Florence) credit man Reid Murdoch & Co Chicago r 729 Eighth tel 272

Smith Fred E ticket agt Chicago & Milwaukee R R r 222 Linden av

Smith Harold student r 112 Broadway av

Smith H J r 806 Oakwood av tel 193

Smith James C plumber 512 E Railroad av Grosse Point

Smith John S (Ellen) grocer 1428 Wilmette av tel 911-L

Smith John W (Bertha) lab r 819 15th

Smith Julian C (Christina) Smith & Co People G C C Co bldg Chicago r 826 Greenwood av tel 336

Smith J Gorden (Evelyn) purch agt Carson Pirie Scott & Co r 1515 Lake av tel 977-J

Smith J (Mary) lab r 259 Wood ct

SEEDS, FLOWERING BULBS AND HARDY PLANTS

CUT FLOWERS AND FLORAL DESIGNS

LOUISE C. KADLEC

Phone 2050 820 Church Street Evanston, Ill.

Nursery 2 miles west on Church Street, Phone 1674

Northwestern Heating and Plumbing Company

PHONES 2693 & 3017

(REAR OF) 1574 Sherman Ave.

INDEX BUILDING

Elmer W. Fox, Manager

C. S. Wallace, President. Conrad Schmeisser, Secretary.

E. Major, Vice-President. Geo. A. Kearney, Treasurer.

ENCOURAGE HOME INDUSTRY BY EATING
P. & M. R. Putnam HOME BREAD
Made and Baked in Evanston in one of the most Sanitary and best equipped bakeries in the Country. Pure, Sweet and Clean. Ask Your Dealer.
EVANSTON'S MODEL BAKERY
C. H. PUTNAM, Prop. Phone 4020 537-39 CUSTER AVE.

Smith Leroy C (Florence) clk r 1611 Elmwood av tel 851-R
Smith Lizzie Miss seamstress r 614 Greenfield av
Smith Louise Miss r 112 Broadway av
Smith Mack T (Lydia) broker Chicago r 1326 Wilmette av tel 1371
Smith Maurice A (Addy R) mnfg mill supply 825 Park av tel 1309
Smith Royal D r 706 Elmwood av tel 1466
Smith R P (Smith Duce Co) r 506 Park av tel 849-W
Smith Sedric student r 112 Broadway av
Smith Vernon S (Dorothy A) adv r 618 Tenth tel 1163
Smith Wm baker hlpr 1108 Charles tel 1465
Smith Z Lynne Miss student r 1325 Greenwood av
Smithers Harry L (Jessie) Armour & Co r 1031 Greenwood av tel 1346
Snure Estelle G Miss tel opr r 741 Eighth
Snure Helen Miss clk 1 Cox bldg r 741 Eighth
Snure James H (Maud A) painter 741 Eighth tel 444
Snure Virginia B Miss student r 741 Eighth
Snider Eleanore Miss r 730 Washington av tel 1462
Snider Harry K (Emma) druggist cor Wilmette and Central av r 730 Washington av tel 1462
Snite Albert P (Florence) r 112 Sixth tel 487
Snith Wm baker r 1708 Charles
Snow Harry M (Leta) sec United Realization Co Harris Trust bldg r 514 Greenleaf tel 370
Snydacker Emanuel F (Ruth) oculist 39 N State Chicago 14th and Chestnut tel Kenilworth 927-R

Northwestern Training School for Nurses
NURSES' REGISTRY. Male and Female Nurses furnished day or night, city or country.
Call or phone Evanston 2818. *2237 Sherman Ave., Evanston, Ill.*

If It's Drugs or Druggist Sundries
You Will Find It at
Colwell's University Drug Stores
601-601½ Davis Street Phones 24 and 23 EVANSTON, ILLINOIS 821 Noyes Street Phone 730

The
Evanston Art and Stationery Store
JOHN A. SMITH, Proprietor
ORIGINAL OIL AND WATER COLOR PAINTINGS. CARVED FRAMES. ARTISTIC PICTURE FRAMING. REGILDING.
715 Church St., Evanston, Ill. Tel. 2706

Snyder Carl r 120 Park av
Southworth Arthur E (Ida) r 1010 Elmwood av tel 330
Southworth Bodine student r 1010 Elmwood av
Spafford Leola account r 1336 Charles
Spafford Nina Miss artist gold and silver r 1336 Charles
Spahr Frederick T (Sadie) retired r 325 Central av tel 684
Spahr Rider S fincl agent r 325 Central av tel 684
Sparbeck Anna Mrs r 1110 Lake av tel 1505
Spear John J r 1045 Elmwood av tel 1260
Specht Arthur P clk r 623 Eleventh tel 942-W
Specht August (Frances) plumber r 1136 Greenleaf av tel 101
Specht Caroline (wid Peter) r 1136 Greenleaf tel 101
Specht Edward E (Ethel) com trav r 623 Eleventh tel 942
Specht Laura Miss clk r 1136 Greenleaf av tel 101
Specht Lennie M Mrs r 623 Eleventh tel 942-W
Spinger Mary E Mrs r 707 Central av tel 9421
Spinney Harold E (Maud) bd of trade r 927 Ashland av tel 505
Splaine Young T painter r 510 Park av
Spreng Cuyler D (Charlotte) civil engr r 1023 Ashland av tel 805-W
Springer Geo W r 724 Forest tel 951-W
Springer Mary E Mrs r 707 Central tel 942-R
Squire Robt W (Florence) clk r 910 Chestnut av tel 1337

Evanston Pantitorium
Telephone 619 1619 Sherman Ave., Evanston
Cleaning, Dyeing and Repairing

THE MEMORY OF QUALITY lasts long after price has been forgotton. Is not that so in regard to your Collars? They are treated with skill and care at . . . . . .
Nelson Brothers Laundry Co.
EVANSTON AND WILMETTE
TELEPHONES 422 and 489
TELEPHONE 2

ENCOURAGE HOME INDUSTRY BY EATING
P. & M. R. Putnam HOME BREAD
Made and Baked in Evanston in one of the most Sanitary and best equipped bakeries in the Country. Pure, Sweet and Clean. Ask Your Dealer.
EVANSTON'S MODEL BAKERY
C. H. PUTNAM, Prop. Phone 4020 537-39 CUSTER AVE.

Smith Leroy C (Florence) clk r 1611 Elmwood av tel 851-R
Smith Lizzie Miss seamstress r 614 Greenfield av
Smith Louise Miss r 112 Broadway av
Smith Mack T (Lydia) broker Chicago r 1326 Wilmette av tel 1371
Smith Maurice A (Addy R) mnfg mill supply 825 Park av tel 1309
Smith Royal D r 706 Elmwood av tel 1466
Smith R P (Smith Duce Co) r 506 Park av tel 849-W
Smith Sedric student r 112 Broadway av
Smith Vernon S (Dorothy A) adv r 618 Tenth tel 1163
Smith Wm baker hlpr 1108 Charles tel 1465
Smith Z Lynne Miss student r 1325 Greenwood av
Smithers Harry L (Jessie) Armour & Co r 1031 Greenwood av tel 1346
Snure Estelle G Miss tel opr r 741 Eighth
Snure Helen Miss clk 1 Cox bldg r 741 Eighth
Snure James H (Maud A) painter 741 Eighth tel 444
Snure Virginia B Miss student r 741 Eighth
Snider Eleanore Miss r 730 Washington av tel 1462
Snider Harry K (Emma) druggist cor Wilmette and Central av r 730 Washington av tel 1462
Snite Albert P (Florence) r 112 Sixth tel 487
Snith Wm baker r 1708 Charles
Snow Harry M (Leta) sec United Realization Co Harris Trust bldg r 514 Greenleaf tel 370
Snydacker Emanuel F (Ruth) oculist 39 N State Chicago 14th and Chestnut tel Kenilworth 927-R

Northwestern Training School for Nurses
NURSES' REGISTRY. Male and Female Nurses furnished day or night, city or country.
Call or phone Evanston 2818. *2237 Sherman Ave., Evanston, Ill.*

If It's Drugs or Druggist Sundries
You Will Find It at
Colwell's University Drug Stores
601-601½ Davis Street Phones 24 and 23 EVANSTON, ILLINOIS 821 Noyes Street Phone 730

The
Evanston Art and Stationery Store
JOHN A. SMITH, Proprietor
ORIGINAL OIL AND WATER COLOR PAINTINGS. CARVED FRAMES. ARTISTIC PICTURE FRAMING. REGILDING.
715 Church St., Evanston, Ill. Tel. 2706

Snyder Carl r 120 Park av
Southworth Arthur E (Ida) r 1010 Elmwood av tel 330
Southworth Bodine student r 1010 Elmwood av
Spafford Leola account r 1336 Charles
Spafford Nina Miss artist gold and silver r 1336 Charles
Spahr Frederick T (Sadie) retired r 325 Central av tel 684
Spahr Rider S fincl agent r 325 Central av tel 684
Sparbeck Anna Mrs r 1110 Lake av tel 1505
Spear John J r 1045 Elmwood av tel 1260
Specht Arthur P clk r 623 Eleventh tel 942-W
Specht August (Frances) plumber r 1136 Greenleaf av tel 101
Specht Caroline (wid Peter) r 1136 Greenleaf tel 101
Specht Edward E (Ethel) com trav r 623 Eleventh tel 942
Specht Laura Miss clk r 1136 Greenleaf av tel 101
Specht Lennie M Mrs r 623 Eleventh tel 942-W
Spinger Mary E Mrs r 707 Central av tel 9421
Spinney Harold E (Maud) bd of trade r 927 Ashland av tel 505
Splaine Young T painter r 510 Park av
Spreng Cuyler D (Charlotte) civil engr r 1023 Ashland av tel 805-W
Springer Geo W r 724 Forest tel 951-W
Springer Mary E Mrs r 707 Central tel 942-R
Squire Robt W (Florence) clk r 910 Chestnut av tel 1337

Evanston Pantitorium
Telephone 619 1619 Sherman Ave., Evanston
Cleaning, Dyeing and Repairing

THE MEMORY OF QUALITY lasts long after price has been forgotton. Is not that so in regard to your Collars? They are treated with skill and care at . . . . . .
Nelson Brothers Laundry Co.
EVANSTON AND WILMETTE
TELEPHONES 422 and 489 TELEPHONE 2

CASH PAID FOR SECOND-HAND SCHOOL BOOKS AT
CHANDLER'S
630-632 Davis St. Evanston

Staab Frank W (Maud) with Remington Typewriter Co r 124 Fifth
Stafford Chas B (Mattie R) attorney 29 S La Salle Chicago r 1012 Linden av tel 274
Stafford Edwin M (Fannie) mfr r 936 Sheridan rd tel 703-R
Stanbery Silena Mrs r 427 10th
Stange Wm florist r 1625 Central av
Stanley Gonyo (Teresia) harnessmkr r 180 Kline
Stanton Edwin M (Jessie) refrectionist Stewart bldg Chicago r 545 Park av tel 988-L
Stanton Mabel Miss r 545 Park av
Stanton Margaret Mrs r 545 Park av
Starkel Louis P (Gertrude) r 935 Oakwood av tel 785-W
Starrett F Marie Miss student r 225 Ninth
Starrett Harry E (Lillian) sales mngr Hans & Van Winkle Co Chicago r 225 Ninth tel 297
Starrett Winifred Miss r 225 Ninth tel 297
Stattmann Margaret Mrs r 1039 Linden av
Stattmann Walter (Mary) r 1039 Linden av
Staver Sarah A (wid Geo W) r 1004 Greenwood av tel 115
Steele Walter D (Hellen) mnfr elect appliances Chicago r 1121 Chestnut av tel 380
Steffens Florence Miss bkpr 1154 Central av r 1225 Wilmette av
Steffens Geo (Louise) carp r 155 Kline
Steffens Geo H r Wilmette av nr 16th tel 1561

Large Assortment of
House Plants
ALWAYS ON HAND
Telephone 2656
602 Davis Street
M. Weiland Florist

North Shore Gas Company
Sells Gas for Light, Heat and Power
OFFICES IN
Winnetka and Highland Park, Illinois

Don't worry about your clothes, buy them of . . . **Joseph F. Piersen** And you will know They are right

We have built up one of the largest Tailoring businesses on the North Shore by building GOOD CLOTHES

619 DAVIS ST. Telephone 287 EVANSTON

Steffens Geo W (Louise) carp r 414 Kline av
Steffens John M (Emma) frgt clk N W Ry r 1726 Charles
Steffens John S (Dorothy) meat cutter r 1225 Wilmette av tel 798-L
Steffens Wm P meat cutter r 1225 Wilmette av
Steiner Bernhard (Mary) plumber r 1461 Wilmette av tel 1470
Steiner Gertrude (wid John) r 1463 Wilmette av
Steiner Jos (Nellie) plumber r 1451 Wilmette av tel 623
Steiner Mary Miss clk r 1461 Wilmette av
Steiner Morris J bkpr r 1463 Wilmette av
Stencel Anna Miss maid r 408 Central av
Stephens Claude D (Charlotte) cont engr r 1224 Elmwood a v
Stephens Geo W (Calista) retired r 828 16th
Stephens O W (Rosalie) dispatcher r 418 Hill tel 903-J
Sterrett Arthur F (Maud) com trav r 1137 Lake av tel 907-L
Stevens John S r 821 Forest av tel 954-J
Stevens M F r 530 Central av tel 1000
Stevenson Edwin G (Ida) board of trade r 522 Central av
Stewart Fred P clk 1154 Central av r 836 Elmwood av
Stewart Leslie clk 1154 Central av r 1016 Foster av
Stewart Marie Mrs maid r 431 Central av
Steckle Agnes Miss maid r 1018 Elmwood av
Stiles Sam F (Bertie B) photo engraver r 226 Doyle ct tel 842-W

WILLIAM V. RAKE

Hardware, Tinware and House Furnishing Goods, Stoves, Ranges and Furnaces

GENERAL REPAIR WORK
Phones 227 and Wilmette 71

1945 Central Street

Tobias Millinery and Furs
EVANSTON, ILLINOIS

Surveyors GREELEY-HOWARD CO.
SUITE, 1016 City Hall Square Building
139 No. Clark St. CHICAGO
Forty Years' Experience in North Shore Surveying
M. L. GREELEY, Vice-Pres. and Treas. Phones: Randolph 6008, Auto. 42-343 WINNETKA Phone 605 W.

Stillman Chas B (Ethel M) teacher r 1620 Lake av tel 329
Stoddard Robt (Florence) stock foods Chicago r 524 Lake av tel 721-J
Stoker Harry F (Wilhelmina) P O carrier r 524 15th
Stolk Byron C (Carrie) physician 3 Cox bldg tel 120 r 929 Thirteenth tel 52
Stone Esther R Mrs r 230 Hill
Stone J F (Estella) comptroller McCormick Estate r 706 Linden av
Stordeur Anna r Segar and Clark
Stordeur Otto F (Mary M) janitor r 1721 Lake av
Strand Anna Miss maid r 1004 Greenwood av
Stratford Wm H (Elizabeth) gardener r 1181 Ridge av
Stratton A J Wilmette Motor Car Co
Street John r Ridge and Lake av
Stromback Chas J architect r 223 Ninth tel 785-L
Stromback Inez Miss r 223 Ninth tel 785-L
Struggels Wm G (Sarah) fire ins r 1109 Central av tel 1319
Sturgeon Wm J (Frederica) railway P O clk r 614 Greenleaf av
Sturm Jack (Beatrice) gardener r 1529 Elmwood av
Sturm Myra J (Aimee G) architect r 111 Broadway av tel 374
Sturtevant Mabel E Miss nurse r 1730 Forest av tel 1304
Suits Wm E (V) r 718 Forest av
Sullivan Dennis teamster r 1418 Wilmette av

Electric Commercial Co.
A. S. ADAMS, Pres. and Mgr. A. SEAMAN, Sec'y and Treas.
Phone Evanston 2394
Electrical Constructors and Engineers
"The House of Service and Quality"
804 Davis St., Star Theatre Bldg., Evanston, Ill.
Modern Illuminating Fixtures Designed and Constructed. Specialists in Maintenance and Repairs

Evanston's Leading Furrier. You Can Store Your Furs and They Are Insured Also.
WE CLEAN AND REPAIR FURS AT **GEORGE BELCK,**
Telephone 1390. 1520 Sherman Avenue

The operation of this Bank is under the supervision of the state, which makes it an absolutely safe place to deposit your money

Evanston Trust and Savings Bank

Phone 89 Evanston **915 Chicago Ave.**

Sullivan F F (Julia) concrete bridge work Greenwood av tel 1093

Sullivan Mary Mrs r 1418 Wilmette av

Sunderland Geo (Anna) mfr r 701 Central av tel 1529

Sureth Elsie Miss housekpr r Lake and Ridge av

SUTHERLAND HENRY Y (Cora) secy Stanton & Co grocers Chicago r 816 Oakwood av tel 226

Swanson John r Ridge av nr Winnetka av

Swanson Oscar (Rose) with Meyer & Wenthe Rubber Stamp Mfg r 124 Fifth

Swartz Regina Miss maid r 900 Chestnut av

Sweet John R (Lottie) furnaces r 611 Elmwood av

Sweetman Wm G (Josephine) rugs and carpets Chicago r 918 Oakwood av tel 919-J

Swigart Raymond B (Carolyn B) real estate r 515 Linden av tel 459

Sykes L P (Hattie) real estate r 825 Lake av

Lynon John H elec com office City Hall Chicago r 126 Broadway tel 1420

Synon Katherine Miss r 126 Broadway

Synon Mary Miss with Chicago Journal r 126 Broadway tel 420

T

Taggart Jennie Miss milliner r 1118 Central av tel 836-R

Tarkington Clarence G (Lulu) elect engr r 1624 Elmwood av tel 1406

Taylor Arthur C student r 835 Central av

C. D. MACPHERSON

1570 Sherman Avenue **Evanston**

Telephone 250

INTERIOR DECORATING AND FURNISHING

Wall Papers, Fabrics, Rugs, Furniture, Draperies, Antique Furniture

Concrete Posts Last a Lifetime To use wood posts for any kind of fencing means you have not investigated the low cost of our Concrete Posts. All sizes and kinds.

Federal Combination Fence Co.

8 S. Dearborn St. Hartford Bldg. Chicago, Ill.

Phones—Randolph 2944; Central 4016

FENCING WIRE-WOOD-IRON

FARM, FIELD AND POULTRY FENCING. Send for 40-page catalogue. See our new line of fencing for front and back yards

Builders Hardware
House Furnishing Goods Tin and Granite Ware
CHARLES E. ARNOLD
823 Davis Street, Evanston, Ill. Phone 266

Undertaker, Embalmer and Funeral Director
AUTO AMBULANCE
J. L. HEBBLETHWAITE
1610 MAPLE AVE. EVANSTON
PHONE 130 CALLS MADE DAY OR NIGHT

Taylor Arthur J (Lida) gen mngr Am Slicing Machine Co Chicago r 835 Central av tel 935-R
Taylor A H adv bus Chicago r 1311 Ashland av
Taylor D L Mrs r 845 Michigan av tel 525
Taylor Edw H coal 645 Rookery bldg r 1311 Ashland av tel 1347
Taylor E W r 849 Michigan av tel 525
Taylor Kate Mrs r 722 12th
Taylor K V Mrs r 722 12th
Taylor Winifred L Miss r 1311 Ashland av tel 1347
Teegarden Frank W (Georgie) board of trade r 938 Central av tel 1045
Teegarden Georgia Miss r 938 Central av
Templeton John H bond salesman r 204 Fifth tel 796-L
Test Fred G (Lueva) com trav r 931 Greenwood av tel 1205
Teufel Christian (Emily) architect r 512 Sheridan rd tel 1102
Teufel Herman J (———) jeweler r 512 Sheridan rd tel 1102
Teufel Josephine Miss teacher r 512 Sheridan rd tel 1102
Teufel Philippine Miss r 512 Sheridan rd tel 1102
Thalman Bros Bottle Beer Agency r Reinwald av
Thalman John G H r Bloom and Clark
Thayer N C Jr r 610 Central av
Thayer Willard H r 519 Washington av
THE CAMERA SHOP W E Horton Everything Photographic 614 Davis tel 1075 (Evanston)

FOR WHATEVER YOU NEED TRY
THE STORE THAT SELLS EVERYTHING
Phone Evanston 2400
Rosenberg's
EVANSTON
Phone Wilmette 1100

TELEPHONE 285

MASON & SMART

1580 SHERMAN AVENUE Evanston, Ill.

Real Estate, Bonds, Mortgages

Thelen Peter (Cathryn) carp r 818 Kline tel 796-J
Thoma Chas (Stella) bargain store r 629 W Railroad av
Thomas Harry S (Grace) fire ins 175 W Jackson Chicago r 723 Forest av tel 480
Thompson Alfred C (Katherine) com trav r 1115 Forest av tel 1455
Thompson Arthur J (Virginia) broker r 707 Linden av tel 356
Thompson Jay J Mrs r 515 Washington
Thompson Lestia Mrs r 921 Oakwood av tel 785-J
Thompson Margaret N Miss r 707 Linden av tel 356
Thompson Thom C (Saline) enamel mnf 1419 Central av tel 569
Thompson Thos E mnf enamel r 1419 Central av
Thompson Wm H (Marie) audit r 1340 Greenwood av tel 5
Thoms Burton r 500 Lake av
Thomson Wm H r 301 Sheridan rd
Thrumston Etta Miss forelady r 834 16th
Thrumston Walt J (Frances A) broker custom house r 834 16th tel 947-L
Thurman E R (Grace) lawyer r 822 Linden av
Tichenor Frank H (Laura) investments r 201 Sixth tel 794-J
Tobey Howard C (Lillian) com trav r 928 Oakwood av tel 1416
Tobias Geo J (Ada) physician r 1017 Central av tel 37
Tobias Geo N clk r 1017 Central av tel 37

ORIGINAL CABINET CO.

Residence and Office Furniture Made to Order

Office and Factory, 721-25 Custer Ave. Phone 107. EVANSTON

JOHN VICTOR LEE
DRUGGIST

Toilet Articles, Druggists' Sundries, Cigars, Prescriptions Carefully Compounded Day and Night

THREE PHONES { FIVE-SIX-SEVEN / FIVE-SIX-EIGHT / FIVE-SIX-NINE

N. E. Cor. Main and Chicago Ave.
EVANSTON

PORTER'S TREES AND SHRUBS
Evanston Nursery
Emerson St.
1-4 Mile West of Canal
Tel. Evanston 997
LANDSCAPE GARDENING

Tobias Oliver J clk r 1017 Central av tel 37
Todd C G (Zaide) auto suppls r 607 Seventh tel 615
Todrig Katharine L (wid Aubrey F) r 528 Park av
Tolman Frank L (Kathrina) textile mfr r 1105 Lake av tel 710-J
Tolman Kathrina (wid Frank L) r 1105 Lake av tel 710-J
Tone David K (Alice) lawyer Chicago 1100 Elmwood av tel 201
Trask Frederick M (Margaret) retired r 1045 Ashland av tel 483
Trask Margerie W Miss r 1045 Ashland av
Trask Winthrop M ——— ins agt r 1045 Ashland av
Treptow Fred ——— gateman N W Ry r 1411 Lake av tel 1265
Treptow Hattie Miss r 1411 Lake av
Treptow Marie Miss stenog r 1411 Lake av
Trom Jacob W r Kenilworth
Troupe Wm H (Isabelle) com trav r 1321 Greenwood av tel 666
Trusk Stanley M r 715 Forest av
Tucker Wm A (Stella) secy Parker Thomas & Tucker Paper Co Chicago r 1214 Lake av tel 584
Tuerk Alb (Augusta) mnfg elect specialty r 1441 Forest av tel 416
Tuerk Alva Miss r 1441 Forest av
Tuerk Beatrice Miss student r 1441 Forest av
Turck Joseph H V (Florence) inventor r 522 Linden av tel 1526

Wholesale and Retail Bakers and Confectioners, Fancy Pastry and Cakes Made to Order for Weddings and Parties.
MEYER & CO. 1618 Sherman Ave. TELEPHONE 71 Evanston

We have the New Edison Diamond Disc Phonographs
Willard E. Ericson, Inc.
EDISON PHONOGRAPHS
Phone 4523
603 Davis Street
EVANSTON

3 Phones: 337, 338 and 339

Daniel's Pharmacy

"The Penslar Store"

Soda Fountain Open All the Year Around
Prescriptions Called For and Delivered

MAPLE AVE. AND FOSTER STREET

Turck J Byron (M) lawyer r 1231 Forest av
Turck Mary E Miss r 935 Elmwood av
Turner Geo (Nina F) salesman r 1019 Ashland av tel 582
Turner Gusta T Mrs r 1019 Ashland av
Tuthill Jeanette A Miss r 125 5th
Tuthill Jesse W (Jane) clk r 511 Hill tel 1443
Tuttle Alice D osteopath 4 1124 Central av tel 300 r 622 Washington av tel 354
Tuttle Arthur H osteopath 4 Cox bldg r 622 Washington av tel 354
Tuttle John M (Edith) buyer Hyman & Co Chicago r 222 Woodbine av tel 1124

U

Udell Bertham B (Tena V) printer 1125 Central av r 302 Park av tel 498
Udell W Clare T printer 1125 Central av r 302 Park av tel 498
Underhill Volney (Carrie) school supt Chicago r 701 Washington av tel 716-J
Unger Rudolph r 1412 Hill
Upson Geo D (Louise) dentist 4 Cox bldg r 607 Washington av tel 806-R
Uttenreuther John (Cathryn) janitor r 1844 Forest av tel 940-W

V

Van Deursen Genevieve Miss r 1103 Forest av
Van Deursen Matilda Mrs r 1103 Forest av tel 1427

DAVID N. OLSON

Funeral Director and Embalmer

906 CHICAGO AVE. Phone 600 EVANSTON

Ambulance Service. Calls answered day and night.

EVANSTON FIREPROOF WAREHOUSE Clean, Dry and Absolutely Fireproof Storage

Special Piano Room, Chairs and Tables for Rent, Special Rug Room, Moving, Packing, and Shipping

Non-Fireproof Storage and Main Office 1621 Benson Ave. Phone 91 Estimates Free

Fireproof Storage 1839-43 E. Railroad Ave. Phone 92

One of our Safe-deposit boxes at $3.00 a year gives you complete protection for your valuable papers. It also gives you peace of mind.

CITY NATIONAL BANK

OFFICERS

Joseph F. Ward, President — William S. Mason, Vice-President
Charles N. Stevens, Cashier — Hurd Comstock, Asst. Cashier

Van Deursen Matilda Miss r 1103 Forest av

VAN DUSEN ARTHUR grocer 1154 Central av r Evanston

Van Dusen Vera Miss r 260 Wood ct

Van Dyke Alva B student r 610 Washington av

Van Dyke Geo A (Esther) pres Harrisburg Franklin Coal Co Chicago r 610 Washington av tel 184

Van Eps Geo A (Iddie) chauf r 155 Kline

Van Hise Isadora Mrs r 1220 Lake av tel 304

Van Ingen Daniel K (Anna) civil engineer r 117 Fifth tel 707-L

Van Ness F C (Mabel C) broker r 611 Forest av tel 28

Van Orders Livery Lyons & Brady props 728 12th tel 9

Van Schaack Cornelius Peter (Beatrice) whol drug 114 W Lake r 614 Linden av tel 950-J

Van Schaack Peter Mrs r 614 Linden av tel 950-J

Van Slette Philliph C (Margaret) barber r 519 W Railroad av tel 40

Vanstrum Marie Miss maid r 1324 Elmwood av

Van Vlissingen Arthur (Sophia) ins agt r 311 Fourth tel 475

Van Vlissingen Arthur Jr student r 311 Fourth

Van Vlissingen Henry B ins solicitor r 311 Fourth

Varney Wm P (Mamie) mngr Hydraulic Pressed Brick r 1026 Greenwood av tel 378

Vattman E J major chaplain U S army r 1733 Lake av

Vaughn Will (Libbie) r 523 Gregory av

Veach Geo W (Laura C) retired r 913 Forest av tel 980-L

R. WILLIAMSON & CO. Washington and Jefferson Sts. CHICAGO, ILL.
Manufacturers of LIGHTING FIXTURES OF EVERY STYLE OR PERIOD

Store Phone Evanston 98. Residence Phone Evanston 2903

Western Casket & Undertaking Co.

WM. H. SCOTT, Manager
Formerly with J. L. Hebblethwaite.

Our North Shore Store at Evanston carries a line of Caskets from the cheapest crepe casket to the richest mahogany. Therefore we are prepared to serve the laboring man and the rich man at a big saving to both. First-class service and courteous treatment guaranteed. Automobile service furnished.

M. Foley Company
Mason, Cement and Street Paving Contractors
716 Main Street, Evanston. Phone 175. Yard Phones, 4373-3866

Veach Margaret Miss r 913 Forest av tel 980-L
Venables Monroe B r 908 Greenleaf tel 922-W
Venables Monroe R r 908 Greenleaf
Verhalen Jos H (Anna) r 1018 Elmwood av
Verheck Casper C (Cornelia) carp r 1506 Columbus av
Vernon Andrew M r 339 Hill tel 983-L
Vernon John M (Marie) clk subtreasury r 339 Hill tel 983-L
Vernon Marie S Miss teacher r 339 Hill tel 983-L
Vernon Sallie W Miss r 339 Hill tel 983-L
Verrall Clemant student r 523 Hill
Verrall Dorothy Miss r 523 Hill
Verrall Edna Miss r 523 Hill tel 717-W
Verrall John H (Annie G) credit man r 523 Hill tel 717-W
Voie Nora Miss maid r 419 Ninth
Vollman Anna M Miss r 430 Ridge av
Vollman Benedict (Susanna) retired r 430 Ridge av tel 843-L
Vollman Elizabeth Miss r 430 Ridge av
Vollman Line Mrs r 630 Park av tel 803-W
Vollman Lorenz with Western News Co r 630 Park av
Vollman Magdelene Miss r 430 Ridge av
Von Glahn Dora (wid Wm) r 1030 Greenleaf av
Von Glahn Eiba r 1030 Greenfield av
Von Glahn Elsa Miss r 1030 Greenfield av
Von Glahn Melita Miss clk r 1030 Greenfield av
Von Glahn Meta Miss P A clerk r 1030 Greenfield av
Vore Delia (wid U F) r 526 Eighth tel 1412

John C. Schuett Office 1620 Sherman Ave. EVANSTON - ILLINOIS
Dealer in Improved and Unimproved Farms
Sold or Exchanged in Illinois, Wisconsin, Iowa, Nebraska, Michigan, and North and South Dakota
PHONE CONNECTIONS

John A. Shellberg Decorating Co.
Exterior and Interior Painting. Paperhanging, Tinting, Wall Papers, Grass Cloth.—PAINTING CONTRACTORS—Estimates Furnished
Phone 3731. 828 Custer Ave., Evanston, Ill. Residence 811 OAKTON ST.

CHICAGO OFFICE
164 N. Michigan Ave.

Established 1854

HYDE PARK OFFICE
1522 East 53rd Street

C. H. Jordan & Co.

FUNERAL DIRECTORS

Telephone 449
EVANSTON

612 Davis Street, Evanston, Ill.

Vore Dudley W clk r 526 Eighth tel 1412
Vore Milton P (Mary A) fire ins r 526 Eighth tel 1412
Vore Robt L clk r 526 Eighth tel 1412
Vowell Samuel (Ellen) with Central Trust Co of Ill Chicago r 116 Sixth tel 1388

W

Wade Laurenze J student r 1529 Charles
Wade Louis E (Ruth) printer Michigan av Chicago r 1529 Charles tel 969-J
Wagner Cecilia (wid Peter) r 1706 Charles
WAGNER LOUISE A French Dry Cleaning and Dyers 526 Dempster tel Evanston 875 and 1515 Juniata st tel Rogers Park 339 Chicago
Wagner Nicholas J r Ridge av nr Kenilworth
WAGNER PETER J (Cathrine M) bkpr Wilmette Bank r 1706 Charles
Wagner Joseph (Emma) painter and decorator r 1202 Lake av tel 1358
Wagner Lina Miss maid r 1328 Elmwood av
Wagner Walter clk 1154 Central av r Grosse Point
Waidner Ella S Miss r 1048 Lake av
Waidner Frederick A (Mary C) com merchant r 1048 Lake av tel 112
Waidner Fred A Jr r 1048 Lake av
Waidner Wm N (Susan) fire ins r 1046 Greenwood av tel 829-L
Wake Edith Miss maid r 606 Washington av
Walker Carrie (wid Thos) r 1212 Elmwood av tel 920-R

GEORGE B. CURRIER Pillsbury's Best FLOUR Gold Medal and Ceresota
Grain, Feed, Hay and Straw. Rolled Feed a Specialty.
709-11-13-15 Chicago Ave. TELEPHONE 2646 EVANSTON, ILL.

HINGKLEY & SCHMITT, Inc.
Telephone Evanston 980 1919 Asbury Ave.
Distributors of Waukesha Table Water

We do Developing, Printing, Enlarging and Copying.
We make Lantern Slides, Interior and Exterior
View Work, Flash Lights, Etc.

THE CAMERA SHOP

PHONE 1075

614 Davis St., Evanston, Ill.

Walker F J r 1315 Elmwood av

WALLACE CHARLES S plumber gas fitter sewerage and house drainage also contractor for steam and hot water heating office 1621 Orrington av tel 270 (Evanston)

Walsh Wm W (Elsie) shoe dlr r 1210 Lake av tel 1027

Wampler James clk r 535 Park av

Wanner Chas A Mrs r 629 Central av tel 906-J

Ward Frank J (Florence) clk r 1317 Wilmette av

WARD JOSIAH (Ward & Aspergren)

Ward Robt E (Nina) adv agt r 1044 Ashland av tel 310

WARD & ASPEGREN (Josiah Ward and Oliver R Aspegren) groceries and meats 1146 Central av tels 420, 421 and 422

Warner Alice M Miss r 726 Washington av tel 900-J

Warner Frank A (Mary) farm mngr r 726 Washington av tel 900-J

Washburn Chas U (Emma) carp r 1318 Gregory av

WASHINGTON LAUNDRY J B Ortlund Jr 621 W Railroad av tel 145

Watkins Chas H (Elisa) lab r 1442 Wilmette av tel 1235

Watson Frank G (E) ins broker r 1204 Forest av

Watson James (Lillie) printer r 932 Forest av

Watson Thos (Caroline) gardener r 833 15th

Watson Wm B r 1028 Forest av

Watt Emma (wid Wm) r 711 Central av tel 942-L

Watt Frank (Annie) with Baker-Vawter Co Chicago r 811 Ashland av tel 1343

HALLMAN & FRIEDRICHS

PAINTING AND DECORATING CONTRACTORS.
Fine Interior Work our specialty. Estimates furnished.

Phone 4709
520 Dempster Street

Phone 2208
Residence: 931 Wesley Ave., Evanston

James Wiggintonn

Phone 486. 1320 Simpson Street

CONTRACTOR FOR

MASON WORK
CONCRETE WORK
CEMENT WALKS
FLOORS & DRIVES
Sewers, Water Mains
House Drains, Etc.

AUGUST RODELIUS
The Reliable Jeweler at Evanston
827 Davis St. Phone 2635 Evanston

Watt Jas B (Anna V) board of trade r 917 Chestnut av tel 540

Way Geo W (Mabel) salesman r 1514 Forest tel 777-R

Weaver Geo H (Caroline) physician Durand Memorial Hospital Chicago r 812 Ashland av tel 1127

Webb Alf L (Cora) buyer Ringling Bros Circus r 721 Greenwood av tel 1372

Webb Nathaniel (E) asst treas Am Wire Fabric Co Chicago r 1159 Wilmette av

Webber Edward R (Helen) salesman r 815 Forest tel 954-R

Webber H M r 1219 Elmwood av

Weber Hannah Miss maid r 211 Broadway av

Weber John J (Bertha) painter r 1303 Gregory av tel 104

Weber Lena Mrs nurse r 1209 Pine tel 984-J

Weber Max painter r 1303 Gregory av

Webster Albert S r 502 Washington av

Webster David V (Margaret) r 619 Forest av tel 1188

Webster Edgar C bond broker r 716 Linden av tel 679

Weedon Anne T Miss r 204 Fifth tel 769-L

Weedon John F (Elizabeth) accountant r 204 Fifth tel 769-L

Wegforth John retired r 727 Park av

Wegforth John F (Elizabeth) real est 154 W Randolph Chicago r 727 Park av tel 849-J

Weiger Wm B (Maud) brick mnfr r 924 Greenwood av tel 1136

The Evanston Decorating Co., Inc.
Fine Interior Work. Exterior Painting. Wall Papers. Grass Cloths, Etc. Paints, Oils, Glass, Etc. Tel. 181 1576 Maple Ave., EVANSTON

The Avenue House
offers every modern convenience and comfort to refined families and guests wishing to be away from the noise and dust of the city.
Noted for Cuisine Service and Courtesy

EVANSTON'S
Leading Hotel
TELEPHONE 1110
Chicago Avenue and Davis Street

M. Foley Company
Mason, Cement and Street Paving Contractors
716 Main Street, Evanston. Phone 175. Yard Phones, 4373-3866

WEIMESCHKIRCH JOHN J Weimeschkirch & Son r 635 W Railroad av tel 1610
WEIMESCHKIRCH & SON Undertakers & Embalmers 635 W Railroad av tel 1610
Weinland Chas Mrs r 706 Greenleaf av tel 552
Weinland Jennie Miss teacher r 706 Greenleaf tel 552
Weinland Madge Miss teacher r 706 Greenleaf av tel 552
Weinland Margaret Miss r 706 Greenleaf av tel 552
Weise John r 916 16th
Weiss A H (Bessie) with Kellogg Switchboard Supply Co Chicago r 104 Linden av tel 912-J
Welch Jas J r 1011 Linden av
Weld Herbert W r 1019 13th
Weldon W J (Isabell) lawyer Zurich Genl Accident Ins Exch Chicago r 203 Woodbine av tel 919-W
Wells Chas E r 127 Woodbine
Wells Hazel Miss r 127 Woodbine av
Welsh W shoes 1213 Wilmette av tel 596 r 1210 Lake av
Welter Chas (Cathryn) plasterer r 1234 Hill
Weltman Edw (Jessie) court reporter Chicago r 1522 Forest av tel 1583
Wemhoener Ludwig (Ella) ins r 225 Sixth tel 939
Wenban Albert C (Antoniette) lawyer Chicago r 900 Lake av tel 975-W
Wenett Thos J (Mary) bonds Chamber of Commerce r 1247 Chestnut av tel 1284
WENTWORTH EDWARD C prest Wilmette Exchange State Bank
Wenzel ——— painter r 1227 Hill

Northwestern Heating and Plumbing Company
Elmer W. Fox, Manager
C. S. Wallace, President. Conrad Schmeisser, Secretary.
E. Major, Vice-President. Geo. A. Kearney, Treasurer.
(REAR OF) 1574 Sherman Ave.
INDEX BUILDING
PHONES 2693 & 3017

SEEDS, FLOWERING BULBS AND HARDY PLANTS
CUT FLOWERS AND FLORAL DESIGNS
LOUISE C. KADLEC
Phone 2050 820 Church Street Evanston, Ill.
Nursery 2 miles west on Church Street, Phone 1674

ENCOURAGE HOME INDUSTRY BY EATING
P. & M. R. Putnam HOME BREAD
Made and Baked in Evanston in one of the most Sanitary and best equipped bakeries in the Country. Pure, Sweet and Clean. Ask Your Dealer.
EVANSTON'S MODEL BAKERY
C. H. PUTNAM, Prop. Phone 4020 537-39 CUSTER AVE.

Werden Leland C (Bella) salesman r 135 Kline tel 953-W

Werneker Minnie Mrs r 929 Central av tel 299

Werner Wm A r Braun and Segar

West Herbert C (Myrtle) dentist Stewart bldg Chicago r 811 Forest av tel 954-L

West Myron H (Rachda) pres of Am Park bldg 935 Marquette bldg r 1240 Gregory av tel 776-W

West Side Pressing Club 1315 Wilmette av

Westwood Lavina Miss r 1120 Lake av

Westwood Samuel (June) Samuel Westwood & Co Chicago r 1120 Lake av tel 1195

Weyl Chas W (Katherine) abstract mkr r 1002 Central tel 708-W

Wheelan Ellen Mrs r 1101 Greenwood av

Wheeler Chancey A (Brittie) P O clk Chicago r 265 Wood ct tel 738-R

Wheeler Nettie C Mrs r 1247 Chestnut av

Wheelock Alice E Miss r 830 Central av tel 856-L

Wheelock Alice E (wid Everett B) r 830 Central av tel 856-L

Wheelock Bertha Miss r 822 Central av tel 965-J

Wheelock Earle N student r 830 Central av

Wheelock Harold E with Marshall Field Co r 830 Central av tel 856-L

Wheelock Mabel Miss architect r 830 Central av tel 856

Wheelock Raymond A solicitor r 822 Central av tel 965-J

EARN WHILE YOU LEARN
Northwestern Training School for Nurses
$15 to $25 per week while taking lectures. Course consists of six months' Hospital and Sanitarium training, and one year's lecture work, resident or non-resident.
Nurses' Registry. Male and Female Nurses furnished day or night, city or country. Call or phone Evanston 2818. 2237 Sherman Ave., Evanston, Illinois

EXCLUSIVE AGENCY FOR EVANSTON
The Famous Martha Washington Candies
Also MORSE'S and WHITMAN'S
ALL SIZES AND PACKAGES
COLWELL'S UNIVERSITY DRUG STORES
601 DAVIS ST. PHONE 24 EVANSTON, ILL. 821 NOYES ST. PHONE 730

The
Evanston Art and Stationery Store
JOHN A. SMITH, Proprietor
EXPERT PICTURE FRAMING POPULAR PRICES
715 Church St., Evanston, Ill. Tel. 2706

Wheelock Seymour A (Annie) com merchant r 822 Central av tel 965-J
Whidden John Blair r 1246 Gregory av
Whiffen Marion F Miss r 1114 Ashland av tel 362
Whiffen Wilson F (Sophia) Mngr Peninsular Stove Co r 1114 Ashland av tel 362
White Alfiers (Cathrene) mngr Frank L Young & Kimbark r 1030 Greenwood av tel 804-J
White Ernest (Sophie) fireman r 410 Park av tel 229
White F G (Marian) brick dealer Chicago r 1021 Central tel 935-W
White Geo D (Electa) mngr Valvoline Oil Co r 1101 Greenwood av tel 258
White Geo E (Mary) grocer r 811 15th tel 825-J
White Geo E (———) asst mngr frgt dept Rock Island Ry r 927 Greenwood av tel 1074
White Henry A (Mary) r 400 Central av tel 1314
White James A (Elizabeth) board of trade r 817 Central av tel 1016
White Lillie Miss maid r 919 Chestnut av
White Peter T (Frances) whole jewelers r 401 Lake av tel 1469
White Wm W (Chatrene) retired r 1030 Greenwood av
Whitehead Percy D r 828 Michigan av tel 200
Whiteside Ralph C (Margaret) broker r 830 Oakwood av tel 8505
Whitford Albert P (Edith N) com trav r 430 Lake av tel 963-W
Whitley J B r 727 Elmwood av

YOU CAN HAVE THE BEST,
Cleanest, Whitest, Household Linen in America at a cost far less than it can be done up for in your home at . . . . . .
Nelson Brothers Laundry Co.
EVANSTON AND WILMETTE
Telephones 422 and 489 Telephone 2

Cleaning, Dyeing and Repairing
Done by the
EVANSTON PANTITORIUM
1619 Sherman Ave., Evanston Telephone 619

Chandler. EVANSTON
MESSENGER AND PARCEL DELIVERY
TELEPHONE 123. 630-632 DAVIS STREET

M. Weiland Florist
Telephone 2656 602 Davis Street
Funeral Work OF ALL KINDS Artistically done

Whitting Clara Mrs r 1228 Greenwood av
Whitman C A r 218 Tenth tel 1547
Whitman Hiram A (Antonette) mnfg shoe strings r 930 Greenwood av tel 852-L
Whitsett Ralph C r 830 Oakwood av
Wiedlin John F (Margaret) salesman r 521 Tenth tel 780-R
Wigglesworth Albert W (Helen) with Hill Clark & Co r 426 Central av tel 845-W
Wightman Wm F (Katrine S) grocer r 440 Kline tel 571
Wilhelm August (Matilda) (Shantz & Wilhelm) r 435 10th tel 1152
Williams Adele G Miss student r 919 Central av
Williams Arra H Mrs r 1421 Sheridan rd
Williams Frank N (Martha K) building contr r 919 Central av tel 935-J
Williams Roland P student r 919 Central av
Williams Stanham L Jr (Ethel) account r 1026 Elmwood av tel 257
Williams S L retired r 1026 Elmwood av
WILLIAMS T & SON The Simplex Self-locking Storm Proof Awning 2853 Lincoln av tel Lake View 4569 (Chicago)
Wilmette Assembly Hall 1423 Gregory av
Wilmette Dairy 1819 Elmwood av
Wilmette Engine House 1233 Central av
Wilmette Free Public Library 1242 Wilmette av
Wilmette Lodge Hall 1217 Wilmette av

North Shore Gas Company
SUPPLIES GAS FOR ALL PURPOSES IN
Winnetka and Highland Park, Ill.
A Full Line of Gas Fixtures, Stoves, Etc.

CLOTHES MADE BY US NOT ONLY FIT, BUT THEY HAVE A STYLISH AND COMFORTABLE LOOK THAT ONLY GOES WITH CAREFUL AND EXPERT WORKMANSHIP.

TELEPHONE 287

JOSEPH F. PIERSEN TAILOR 619 DAVIS STREET EVANSTON

WILMETTE EXCHANGE STATE BANK Capital $75,000.00 surplus $18,750.00 Edward C Wentworth prest Phillip Hoffmann vice-prest John H Schaefer cashier Asahel W Gage secy 1200 Central av tel 90 safety deposit vaults

Wilmette Motor Car Co A J Stratton and G K Desmond props 721 W Railroad av tel 385

Wilmette Piano & Music Shop Wm Fitzgerald prop 615 W Railroad av tel 1646

WILMETTE POST OFFICE 1160 Wilmette av Wm E Hess P M

Wilmette Village Hall Central and 12th

Wilming J B (Mary) Wilming Pharmacy r 1209 Wilmette av tels 470 and 471

Wilming's Pharmacy J B Wilming R Ph 1209 Wilmette av tels 470 and 471

Wilms J C r 1520 Lake av

Wilnes G C r 1520 Lake av

Wilson Alfred B r 510 Central av

Wilson Anna Miss r 1606 Forest av

Wilson Benton R retired r 1105 Central av

Wilson F A (Helen) bakery 1148 Central av r 1118 Central av tel 836-R

Wilson Hariette Miss teacher r 1606 Forest av

Wilson Harry (Nellie L) buyer Reid Murdoch & Co r 825 Greenleaf av tel 909-J

Wilson Harry G (Kate) salesman r 925 Forest av tel 126

Hot Water Heating, Boiler Repairing, Radiators, Boilers and Pipe Covering

WILLIAM V. RAKE

WRITE FOR ESTIMATES
Phones 227 and Wilmette 71

1945 Central Street

Tobias Millinery and Furs
EVANSTON, ILLINOIS

Surveyors GREELEY-HOWARD CO.
SUITE, 1016 City Hall Square Building
139 No. Clark St. CHICAGO
Forty Years' Experience in North Shore Surveying
M. L. GREELEY, Vice-Pres. and Treas. Phones: Randolph 6008, Auto. 42-343 WINNETKA Phone 605 W.

Wilson James M Rev (Rebecca W) pastor Presbyterian church r 1105 Central tel 1067
Wilson S P retired r 1606 Forest av
Wilson Wm H (Sarah A) retired r 419 Tenth tel 753-W
Wing Russell M (A) ex judge r 1011 Forest av
Winkel Carl r Ridge and Lake avs
Winnett Thos G r Chestnut nr 13th
Winter Rydia Miss teacher Chicago r 1212 Ashland av
Winter Mary S Mrs r 737 Park av tel 849-L
Winzel John r 1227 Hill
Wise J Mrs r 517 Park av
Wisehart Wm P (———) insurance r 802 Elmwood av tel 835-J
Witt Adele M Mrs r 718 Twelfth tel 114
Witt Anna C Miss r 718 Twelfth tel 114
Witt Anna K Mrs r 718 Twelfth tel 114
Wolf Arthur W r 514 Washington av
Wolf Harry J r 819 Greenwood av tel 822-J
WOLFF A C (L) copper sheet metal furnace work galvanized iron cornices skylights metal roofs eave troughs conductor pipes chimney tops heating contractor and lawn mowers repaired office 1124 Central av tel 296 shop and res 625 Park av (rear) tel 158
Wolff A E (Ella) carpt r 629 Park av
Woman's Club of Wilmette 10th nr Greenleaf av
Wood Feroline (wid Frank) r 706 Washington av tel 388

GEORGE BELCK, PRACTICAL FURRIER
Furs Cleaned and Repaired
Phone 1390. 1520 Sherman Ave., Evanston

A. S. ADAMS, Pres. and Mgr. Phone Evanston 2894 A. SEAMAN, Sec'y and Treas.
Electric Commercial Co.
Modern Illuminating Fixtures Designed and Constructed.
Electrical Constructors and Engineers
"The House of Service and Quality"
804 Davis St., Star Theatre Bldg., Evanston, Ill.
Specialists in Maintenance and Repairs

Evanston Trust and Savings Bank
JAMES R. SMART, Prest. JOHN WESTREICHER, Vice-Prest.
A. F. BULL, Cashier
Capital Stock $100,000.00
Safety Deposit Vaults 3% Interest on Savings Accounts
Checking Accounts Solicited
Phone 89 **915 Chicago Avenue** **Evanston**

Wood Lester G (Ethel) board of trade r 706 Washington av tel 388
Wood Wm J Dr optician 709 W Railroad av r Glencoe
Woodbury Louis E (Mary I) real estate r 510 Greenleaf av tel 517
Woodcock Andrew J (Mattie) real estate r 934 Sheridan rd tel 703-W
Woollen Clara B (wid Francis) r 109 Woodbine av
Woollen Gladys Miss r 109 Woodbine av tel 304-R
Woollen Inez B Miss bkpr r 109 Woodbine av
Woollen M Grace Miss teacher r 109 Woodbine av
Woollen M Jeannette Miss bkpr r 109 Woodbine av
Worthington Clarence D Addressograph Co r 602 Lake av tel 410
Wiems Wm B (Lillian) r 518 Linden av tel 259
Wrighley Chas W (Jessie) adv r 427 Greenleaf av tel 1076
Wright Donald M with Addressograph Co Chicago r 1606 Forest av
Wright Edw T (Anna L) cons engineer r 220 Broadway av tel 974-L
Wright Geo F r 921 13th
Wright Lucy H Miss r 220 Broadway av tel 974-L
Wrighley Chas W r 427 Greenleaf av
Wykoff Wm H (Lillian) broker board of trade r 1043 Chestnut av
Wild Arthur (Frances) supt Smith & Marten r 229 Wood ct tel 706-R

Interior Decorating **Exterior Painting**
C. D. MACPHERSON
Tel. 250 **1570 Sherman Ave.** **Evanston**
FURNITURE—DRAPERIES
Upholstering *Refinishing* *Cabinet Work*

FENCING
WIRE-WOOD-IRON
Concrete Posts Last a Lifetime To use wood posts for any kind of fencing means you have not investigated the low cost of our Concrete Posts. All sizes and kinds.
Federal Combination Fence Co.
8 S. Dearborn St. Hartford Bldg. Chicago, Ill.
Phones—Randolph 2944; Central 4016
FARM, FIELD AND POULTRY FENCING. Send for 40-page catalogue. See our new line of fencing for front and back yards

Steam and Hot Water Heating Contractor

CHARLES E. ARNOLD

823 Davis Street, Evanston, Ill. ***Phone 266***

J. L. Hebblethwaite

1610 Maple Ave. Tel. 130. Evanston. Auto Ambulance

UNDERTAKER.. EMBALMER & Funeral Director

CALLS MADE DAY OR NIGHT

Y

Yokel Rose Miss r 1219 Wilmette av tel 798-J

Yong Chas laundry 6 Electric pl

Yore Frank P (Julia M) (F P Yore Coll Co) r 211 Fourth

Yunkers Edward H (Mabel) supt (E A Price & Co Chicago) r 911 Sheridan rd tel 353

Z

Zabel Max W (Ivabel C) pat attorney r 610 Greenleaf av tel 906-W

Zaremba Hugo T (Marie) clk r 1611 Lake av

Zerneke Wm W (Hannah) dry cleaner r 824 16th

Zeutschel Albert bottle beer Ridge nr Lake av

Zeutschel Ed r Wilmette nr Rheinwald av

Zimmerman Emanuel E (Clara) mngr Bradner Smith Paper Co Chicago r 1320 Greenwood av tel 1070

Zipf Edward (Alice) coal merchant Chicago r 925 Lake av tel 265

Zirbel E W r 230 Hill

Zolk Fred (Frida) lab r 1325 Wilmette av

Zvanjuk Emil r Ridge av

Telephone 522 **Residence Telephone 1232**

Ralph W. Faupel

Electrical Contractor

EXPERT REPAIRING

609 W. R. R. Avenue **Wilmette, Ill.**

THE STORE THAT SELLS EVERYTHING

Rosenberg's

EVANSTON

PHONE EVANSTON 2400 WILMETTE 1100

TELEPHONE 285 MASON & SMART 1580 SHERMAN AVENUE Evanston, Ill.

REAL ESTATE, FIRE INSURANCE, RENTING

WILMETTE BUSINESS DIRECTORY

AMATEUR SUPPLIES

THE CAMERA SHOP W E Horton 614 Davis tel 1075 (Evanston) (see adv top lines)

AMBULANCE
(Automobile)

HEBBLETHWAITE J L 1610 Maple av tel 130 (Evanston) (see adv side lines)

WEIMESCHKIRCH & SON 635 W Railroad av tel 1610 (see adv)

ANDIRONS FENDERS FIRE SETS SCREENS GRATES ETC

DAWSON BROS 523 N Halsted tel Monroe 569 (Chicago) (see adv)

ART
(Modern and Foreign Productions)

EVANSTON ART AND STATIONERY STORE THE J. A. Smith prop 715 Church tel 2706 (Evanston) (see adv top lines)

ART STORE

EVANSTON ART AND STATIONERY STORE THE J A Smith prop 715 Church tel 2706 (Evanston) (see adv top lines)

High Grade Cabinet Work
Original Cabinet Co.
721-25 CUSTER AVE. Evanston
PHONE 107

The Largest Stock of Drugs and Druggists' Sundries
Careful and Intelligent Attention

JOHN VICTOR LEE, Pharmacist

THREE PHONES { FIVE-SIX-SEVEN / FIVE-SIX-EIGHT / FIVE-SIX-NINE

N. E. Cor. Main and Chicago Ave
EVANSTON

PORTER'S TREES AND SHRUBS
Evanston Nursery
Emerson St.
1-4 Mile West of Canal
Tel. Evanston 997
LANDSCAPE GARDENING

ASK YOUR GROCER for Meyer & Co. Bread
1618 Sherman Avenue Phone 71 Evanston

ARCHITECT AND BUILDER

Rae Robt 431 Greenleaf av tel 627

ASBESTOS COVERING

RAKE WM V 1945 Central Evanston tel 227 Wilmette tel 71 (see adv margin lines)

ASBESTOS MATERIAL

JOHNSON C F 5342 Broadway tel Edgewater 3627 (Chicago) (see adv)

ASPHALT SHINGLES

EVANSTON LUMBER CO 2738 W Railroad av tel 4536 Evanston Wilmette tel 289 (see adv top and bottom edges)

AUTOMOBILE
(Ambulance)

HEBBLETHWAITE J L 1610 Maple av tel 130 (Evanston) (see adv side lines)

AWNINGS
(The Simplex Self-Locking Storm-Proof Awning)

WILLIAMS T & SON 2853 Lincoln av tel Lake View 4569 (Chicago) (see adv)

BAKERIES

Wilmette Baking Co (W F Neuert prop) 1165 Wilmette av tel 449

Wilson North Shore Bakery 1148 Central av tel 413

We Carry All Victor Records
WILLARD E. ERICSON, Inc.
VICTOR VICTROLAS
603 Davis St. Phone 4523 Evanston
Prompt Delivery Service to all North Shore Towns

3 Phones: 337, 338 and 339

Daniel's Pharmacy

"The Penslar Store"

If you are too far away Telephone and we will deliver your orders
Prescriptions called for and delivered. Sub-postal Station No. 2
MAPLE AVENUE AND FOSTER STREET

BANK

WILMETTE EXCHANGE STATE BANK 1200 Central av tel 90 (see adv)

BARBERS

Ditman Fred 1137 Greenleaf av
Robbins Frank I 615 W Railroad av tel 145
Schumacker Anthony 5 Electric pl

BEAVER BOARD

EVANSTON LUMBER CO 2738 W Railroad av tel 4536 Evanston Wilmette tel 289 (see adv top and bottom edges)

BILL BOOKS AND CARD CASES

EVANSTON ART AND STATIONERY STORE J A Smith prop 715 Church tel 2706 (Evanston) (see adv top lines)

BILLIARD AND POOL ROOM

Langwell Wm 1143 Greenleaf av tel 447

BLACKSMITHS

Happ Geo J 1234 Central tel 553
Kunz Frank 175 Kline tel 772-L

BOILER AND RADIATOR SUPPLIES

RAKE WM V Central Evanston tel 227 Wilmette tel 71 (see adv margin lines)

EVANSTON FIREPROOF WAREHOUSE
STORAGE, MOVING, PACKING, SHIPPING
Non-Fireproof Storage and Main Office 1621 Benson Avenue Phone 91
Fireproof Storage 1839-43 E. Railroad Avenue Phone 92

David N. Olson Undertaker, Embalmer and Funeral Director
906 CHICAGO AVENUE - - - EVANSTON, ILL.
Ambulance Service. Calls made day and night.
PHONE 600

We want your account and offer to you every courtesy consistent with sound banking

CITY NATIONAL BANK

3% interest compounded semi-annually on Savings Deposits

Resources over $3,000,000.00

BOOKS AND STATIONERY

ROSENBERG'S DEPARTMENT STORE 818 to 824 Davis tel 2400 private exch all depts and tel Wilmette 1100 (see adv bottom lines)

BOOTS AND SHOES

ROSENBERG'S DEPARTMENT STORE 818 to 824 Davis tel 2400 private exch all depts and tel Wilmette 1100 (see adv bottom lines)

BRASS FIRE PLACE HODS

WOLFF A C office 1124 Central av tel 296 shop and r 625 Park av tel 158 (see adv)

BRICK

(Mantel, Fire and Paving)

APPS H A COAL AND BUILDING MATERIAL CO 1914 Central tel 1341 (see adv insert)

BRICK, LIME AND CEMENT

APPS H A COAL AND BUILDING MATERIAL CO 1914 Central tel 1341 (see adv insert)

BUILDERS HARDWARE

RAKE WM V 1945 Central Evanston tel 227 Wilmette tel 71 (see adv margin lines)

ROSENBERG'S DEPARTMENT STORE 818 to 824 Davis tel 2400 private exch all depts and tel Wilmette 1100 (see adv bottom lines)

R. WILLIAMSON & CO. Washington and Jefferson Sts. CHICAGO, ILL. MANUFACTURERS

When you are ready for your Lighting Fixtures—SEE US.—

WM. H. SCOTT

Formerly Assistant Undertaker to J. L. Hebblethwaite of Evanston, is now manager and part owner of an undertaking store at 1007 Davis St., Evanston, opened by the **Western Casket & Undertaking Co.** Automobile service.

Phone Evanston 98, Store. Phone Residence, Evanston 2903

M. Foley Company
Mason, Cement and Street Paving Contractors
716 Main Street, Evanston. Phone 175. Yard Phones, 4373-3866

BUILDING MATERIAL

APPS H A COAL AND BUILDING MATERIAL CO 1914 Central tel 1341 (see adv insert)

BUILDING PAPER

EVANSTON LUMBER CO 2738 W Railroad av tel 4536 Evanston Wilmette tel 289 (see adv top and bottom edges)

BUILDINGS HALLS AND APARTMENTS

Bank Building Central av and 12th
Brown Hall 1159 Wilmette av
Cox Bldg Wilmette av nr cor Central
I O O F Hall 1217 Wilmette av
Wilmette Hall 1211 Wilmette av

CARPENTERS AND BUILDERS

Abrahamson Albine 1326 Forest av
Crabb David 925 Greenleaf av
D'Arcy W H 1002 Greenleaf av tel 985-J
Doose C E 917 Greenleaf av
Fleming Chas 633 Park av
Gathercoal F H 516 E Railroad av tel 225
HARRISON GEO W 2036 Sherman av tel 4925 (Evanston) (see adv)
May Anton 1448 Wilmette av
May John W 1445 Wilmette av
Sipes T W 1302 Wilmette av

John A. Shellberg Decorating Co.
Fine Interior Work Our Specialty—PAINTING CONTRACTORS—Estimates Furnished.
Phone 3731. 828 Custer Avenue, Evanston, Ill.
Residence 811 OAKTON STREET

John C. Schuett :-: Insurance
Insure You Against Fire, Life, Burglary, Accident :: Tornado, Liability and Automobiles ::
OFFICE, 1620 SHERMAN AVE. EVANSTON, ILL.
Phone Connections

CHICAGO OFFICE
164 N. Michigan Ave.

Established 1854

HYDE PARK OFFICE
1522 East 53rd Street

C. H. Jordan & Co.

FUNERAL DIRECTORS

Telephone 449
EVANSTON

612 Davis Street, Evanston, Ill.

CARPETS AND OILCLOTHS

ROSENBERG'S DEPARTMENT STORE 818 to 824 Davis tel 2400 private exch all depts and tel Wilmette 1100 (see adv bottom lines)

CEMENT CONTRACTORS

FOLEY M CO 716 Main tel 175 (Evanston) (see adv top lines)

CEMENT SIDEWALKS

FOLEY M CO 716 Main tel 175 (see adv top lines)

CHILDREN'S FURNISHINGS

ROSENBERG'S DEPARTMENT STORE 818 to 824 Davis tel 2400 private exch all depts and tel Wilmette 1100 (see adv bottom lines)

CIGAR MANUFACTURERS

Arns Jos 325 Park av

CLEANERS AND DYERS

EBER GEO J 1131 Greenleaf av tel 18 Wilmette

THE KENILWORTH TAILOR A Kottler prop P O bldg Richmond rd Kenilworth tel 1196 (see adv)

WAGNER LOUISE A 526 Dempster Evanston tel 875 Chicago 1515 Juniata tel Rogers Park 339 (see adv)

CLEANING
(French Dry)

WAGNER LOUISE A 526 Dempster tel Evanston 875 and Chicago office 1515 Juniata st tel Rogers Park 339 (see adv)

GEORGE B. CURRIER Pillsbury's Best **FLOUR** Gold Medal and Ceresota

Grain, Feed, Hay and Straw. Rolled Feed a Specialty.

709-11-13-15 Chicago Ave. TELEPHONE 2646 EVANSTON, ILL.

Corinnis Waukesha Water

Direct from the White Rock Mineral Springs.

THE PERFECT TABLE WATER

Telephone Evanston 980 1919 Asbury Ave.

When you see a Kodak think of

THE CAMERA SHOP

PHONE 1075

614 Davis St., Evanston, Ill.

CLOAKS AND SUITS

ROSENBERG'S DEPARTMENT STORE 818 to 824 Davis tel 2400 private exch all depts and tel Wilmette 1100 (see adv bottom lines)

COAL DEALERS
(Wholesale and Retail)

APPS H A COAL AND BUILDING MATERIAL CO 1914 Central tel 1341 (see adv insert)

COAL AND WOOD

Hoffman Bros 1214 Central av tel 131
Kutten Bros 709 W Railroad av tel 1

COAL, WOOD AND COKE

APPS H A COAL AND BUILDING MATERIAL CO 1914 Central tel 1341 (see adv insert)

COMBINATION FIXTURES
(Gas and Electric)

WILLIAMSON R & CO Washington and Jefferson sts (Chicago) (see adv side lines)

CONFECTIONERY

Cobb Chas R r 178 Kline tel 1592
Munier Albert C 1161 Wilmette av tel 1591
Parlangelr & Scatina 1204 Central av tel 474
Pierantoni Bros 1211 Wilmette av tel 679

HALLMAN & FRIEDRICHS

PAINTING AND DECORATING CONTRACTORS.
Fine Interior Work our specialty. Estimates furnished.

Phone 4709
520 Dempster Street

Phone 2208
Residence: 931 Wesley Ave., Evanston

Evanston Building Material Co.

SUPPLIES, TEAMING, Etc.

Phone 3098.

Yards and Office: Simpson St. and C. & N. W. Tks.

PACKING MOVING SHIPPING **STORAGE** CHAIRS AND TABLES FOR RENT

IREDALE FIREPROOF WAREHOUSE

Phone 955 Evanston, Ill. 1721-23 Benson Ave.

CONSULTING ENGINEERS
(For Steam and Hot Water Heating)

NORTHWESTERN HEATING & PLUMBING CO rear 1574 Sherman av tel 2963 (Evanston) (see adv side lines)

RAKE WM V 1945 Central av Evanston tel 227 Wilmette tel 71 (see adv margin lines)

CONTRACTORS
(Builders)

HARRISON GEO W 2036 Sherman av tel 4725 (Evanston) (see adv)

CONTRACTORS AND BUILDERS

BRETHOLD CHARLES H 545 W Railroad av tel 65

FOLEY M CO 716 Main tel 175 (Evanston) (see adv top lines)

HARRISON GEO W 2036 Sherman av tel 4725 (Evanston) (see adv)

CONTRACTORS
(For Cement Sidewalks)

FOLEY M CO 716 Main tel 175 (Evanston) (see adv top lines)

CONTRACTORS
(For Steam and Hot Water Heating)

NORTHWESTERN HEATING & PLUMBING CO rear 1574 Sherman av tel 2963 (Evanston) (see adv side lines)

The Evanston Decorating Co., Inc.
Fine Interior Work. Exterior Painting. Wall Papers. Grass Cloths, Etc. Paints, Oils, Glass, Etc. Tel. 181 1576 Maple Ave., EVANSTON

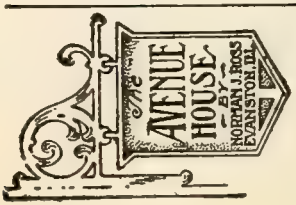

You Will Make No Mistake
BY TRYING ONE OF THE
AVENUE HOUSE SUNDAY DINNERS
Home Like and Appetizing.
Evanston's Leading Hotel
Tel. 1110. Chicago Ave. and Davis St.

AUGUST RODELIUS

JEWELER---OPTICIAN

Eyes Tested, Glasses Fitted--All Kinds of Lenses Duplicated

827 Davis St. Phone 2635 Evanston

RAKE WM V 1945 Central Evanston tel 227 Wilmette tel 71 (see adv margin lines)

WALLACE CHARLES S 1621 Orrington av tel 270 (Evanston) (see adv)

CONTRACTORS
(Landscape)

PORTER'S NURSERIES (Porter & Son props) Evanston nurseries Emerson st ¼ mile west of canal tel Evanston 997 (see adv top lines)

CONTRACTORS
(Sheet Metal Work)

RAKE WM V 1945 Central Evanston tel 227 Wilmette tel 71 (see adv margin lines)

COPPER AND SHEET METAL

WOLFF A C office 1124 Central av tel 296 shop and res 625 Park av tel 158 (see adv)

CROCKERY AND GLASSWARE

ROSENBERG'S DEPARTMENT STORE 818 to 824 Davis tel 2400 private exch all depts and tel Wilmette 1100 (see adv bottom lines)

CRUSHED STONE

APPS H A COAL AND BUILDING MATERIAL CO 1914 Central tel 1341 (see adv insert)

SEEDS, FLOWERING BULBS AND HARDY PLANTS
CUT FLOWERS AND FLORAL DESIGNS

LOUISE C. KADLEC

Phone 2050 820 Church Street Evanston, Ill.
Nursery 2 miles west on Church Street, Phone 1674

Northwestern Heating and Plumbing Company PHONES 2693 & 3017
(REAR OF) 1574 Sherman Ave.
INDEX BUILDING
Elmer W. Fox, Manager
C. S. Wallace, President. Conrad Schmeisser, Secretary.
E. Major, Vice-President. Geo. A. Kearney, Treasurer.

ENCOURAGE HOME INDUSTRY BY EATING
P. & M. R. Putnam HOME BREAD
Made and Baked in Evanston in one of the most Sanitary and best equipped bakeries in the Country. Pure, Sweet and Clean. Ask Your Dealer.
EVANSTON'S MODEL BAKERY
C. H. PUTNAM, Prop. Phone 4020 537-39 CUSTER AVE.

CURTAINS AND DRAPERIES

ROSENBERG'S DEPARTMENT STORE 818 to 824 Davis tel 2400 private exch all depts and tel Wilmette 1100 (see adv bottom lines)

DENTISTS

BARACKMAN HARRY E 2 Cox bldg Wilmette av tel 77

ELDRED CHAS H 3 Cox bldg tel 120

HASKINS GEO W 423 Central av

PORTER W H 1159 Wilmette av tel 1650 hours 8 to 12 m and 1 to 5 p m and evenings r 1226 Forest av tel 1649

Raap D W s w cor Wilmette and Railroad

SMITH CHAS G room 20 1159 Wilmette av tel 448

UPSON GEO D 4 Cox bldg tel 12 r 806-R

DEPARTMENT STORES

ROSENBERG'S DEPARTMENT STORE 818 to 824 Davis tel 2400 private exch all depts and tel Wilmette 1100 (see adv bottom lines)

DRESSMAKERS SUPPLIES

ROSENBERG'S DEPARTMENT STORE 818-824 Davis tel 2400 private exch all depts and tel Wilmette 1100 (see adv bottom lines)

DRUGGISTS

RENNECKAR DRUG CO "The Rexall Drug Store" Central and Wilmette avs tels 31 and 29

TENT COLONY Lake Shore Sanitarium
Two blocks from Lake Michigan
Phone Evanston 2818
2237 Sherman Ave., EVANSTON, ILL.
For convalescence and recuperation. Rates $12.50 to $25.00 per week, including General Nursing and Medical Supervision.

The Largest Stock of Drugs and Druggist Sundries
in Cook County (Outside the Loop) at

COLWELL'S UNIVERSITY DRUG STORES
601-601½ Davis Street Phones 24 and 23 EVANSTON, ILLINOIS 821 Noyes Street Phone 730

The
Evanston Art and Stationery Store
JOHN A. SMITH, Proprietor
Fine Stationery, Engraved Wedding Invitations, Announcements and Calling Cards
715 Church St., Evanston, Ill. Tel. 2706

Wilmette Pharmacy Co Wilmette and Central av tel 401 H S Snider R Ph prop r 730 Washington av

WILMING'S PHARMACY J B Wilming R Ph 1209 Wilmette av cor Railroad tels 470-471 (Wilmette Ill)

DRUGGISTS' SUNDRIES

ROSENBERG'S DEPARTMENT STORE 818-824 Davis tel 2400 private exch all depts tel Wilmette 1100 (See adv bottom lines)

DRY GOODS

Anderson D R Mrs 1141 Greenleaf av tel 1540

Brehm L & Co 1155 Wilmette av tel 134

Cramer S H 1146 Central av tel 588

ROSENBERG'S DEPARTMENT STORE 818-824 Davis tel 2400 private exch all depts tel Wilmette 1100 (See adv bottom lines)

Schell R H & Co 1202 Central av tel 111

Thoma Chas 637 W Railroad av

ELECTRIC BELLS AND ANNUNCIATORS

ELECTRIC COMMERCIAL CO 804 Davis tel 2894 (Evanston) (See adv side lines)

FAUPEL RALPH W 609 W Railroad av tel 522 r tel 1232 (See adv)

ELECTRIC AND COMBINATION FIXTURES

ELECTRIC COMMERCIAL CO 804 Davis tel 2894 (Evanston) (See adv side lines)

Nelson Brothers Laundry Co.
EVANSTON AND WILMETTE
Telephones 422 and 489
Telephone 2
Our Aim is To Do for Our Patrons What They Want and Not to Disappoint. We Launder, With the BEST OF CARE, the Finest Linen Men and Ladies' Wear.

Evanston Pantitorium
Cleaners and Dyers
QUICK WORK A SPECIALTY
Telephone 619
1619 Sherman Ave., Evanston

BICYCLES SOLD ON EASY PAYMENTS
Highest Price, Good Second-Hand Bicycles at
CHANDLER'S
630-632 Davis St. Evanston

Palms to Rent for all Occasions
Telephone 2656
602 Davis Street
M. Weiland Florist

FAUPEL RALPH W 609 W Railroad av tel 522 r tel 1232 (See adv)

WILLIAMSON R & CO Washington and Jefferson (Chicago) (See adv side lines)

ELECTRIC LIGHT CONTRACTORS

ELECTRIC COMMERCIAL CO 804 Davis tel 2894 (Evanston) (See adv side lines)

FAUPEL RALPH W 609 W Railroad av tel 522 r tel 1232 (See adv)

ELECTRIC REPAIRS

FAUPEL RALPH W 609 W Railroad av tel 522 res tel 1232 (See adv)

ELECTRIC WIRING
(Of all kinds)

ELECTRIC COMMERCIAL CO 804 Davis tel 2894 (Evanston) (See adv side lines)

FAUPEL RALPH W 609 W Railroad av tel 522 res tel 1232 (See adv)

ELECTRIC WORK
(Of all kinds)

ELECTRIC COMMERCIAL CO 804 Davis tel 2894 (Evanston) (See adv side lines)

FAUPEL RALPH W 609 W Railroad av tel 522 r tel 1232 (See adv)

North Shore Gas Company
Sells Gas for Light, Heat and Power
OFFICES IN
Winnetka and Highland Park, Illinois

Don't worry about your clothes, buy them of . . . **Joseph F. Piersen** And you will know They are right

We have built up one of the largest Tailoring businesses on the North Shore by building GOOD CLOTHES

619 DAVIS ST. Telephone 287 EVANSTON

ELECTRICAL CONSTRUCTORS AND ENGINEERS

ELECTRIC COMMERCIAL CO 804 Davis tel 2894 (Evanston) (See adv side lines)

ELECTRICAL CONTRACTORS

Beyrer W G 1150 Central av tel 81

Dannemurk A H 1137 Greenleaf av tel 214

ELECTRIC COMMERCIAL CO 804 Davis tel 2894 (Evanston) (See adv side lines)

FAUPEL RALPH W 609 W Railroad av tel 522 r tel 1232 (See adv)

ELECTRICAL SUPPLIES

ELECTRIC COMMERCIAL CO 804 Davis tel 2894 (Evanston) (See adv side lines)

FAUPEL RALPH W 609 W Railroad av tel 522 r tel 1232 (See adv)

ENGRAVERS
(Wedding etc)

EVANSTON ART AND STATIONERY STORE THE J A Smith prop 715 Church tel 2706 (Evanston) (See adv top line)

EXPRESS
(Baggage and City)

GLOOR'S EXPRESS AND VAN CO office and warehouse 3053-61 Elston av tel Humboldt 130 City office 212 N Canal tels Main 528 Franklin 2258 (Chicago) (See adv)

Tobias Millinery and Furs
EVANSTON, ILLINOIS

Builders' Hardware, Furnaces, Stoves, Ranges and General Repairing

WILLIAM V. RAKE

Phones 227 and Wilmette 71 1945 Central Street

Surveyors GREELEY-HOWARD CO.
SUITE, 1016 City Hall Square Building
139 No. Clark St. CHICAGO
Forty Years' Experience in North Shore Surveying
M L. GREELEY, Vice-Pres. and Treas. Phones: Randolph 6008, Auto. 42-343 WINNETKA Phone 605 W.

FIRE, BRICK AND CLAY

APPS H A COAL AND BUILDING MATERIAL CO 1914 Central tel 1341 (see adv insert)

FIXTURES
(Electric and Combination)

WILLIAMSON R & CO Washington and Jefferson (Chicago) (See adv side lines)

FLOORS
(Hardwood)

DUNFEE J & CO 38-40 N Franklin tel Main 1894 (Chicago) (See adv)

FLORISTS

Felke Anton 803 W Railroad av tel 1169
Gerhardt H P 1147 Greenleaf av tel 629
Miller John J 1775 Charles tel 1318
Rober Ernest 716 Ridge av tel 1483
Star Floral Co 1625 Central av tel 23

FLUE LININGS

APPS H A COAL AND BUILDING MATERIAL CO 1914 Central tel 1341 (see adv insert)

FUNERAL DIRECTORS

HEBBLETHWAITE J L 1610 Maple av tel 130 (Evanston) (See adv side lines)

WEIMESCHKIRCH & SON 635 W Railroad av tel 1610 (See adv)

GEORGE BELCK, PRACTICAL FURRIER
FURS STORED AND INSURED
Telephone 1390. 1520 Sherman Ave., Evanston

Electric Commercial Co.
A. S. ADAMS, Pres. and Mgr.
Phone Evanston 2894
Modern Illuminating Fixtures Designed and Constructed.

Electrical Constructors and Engineers
A. SEAMAN, Sec'y and Treas.
"The House of Service and Quality"
804 Davis St., Star Theatre Bldg., Evanston, Ill.
Specialists in Maintenance and Repairs

Evanston Trust and Savings Bank

CAPITAL STOCK $100,000.00

915 CHICAGO AVENUE, EVANSTON PHONE 89

We beg to call your attention to the personnel of our Board of Directors

Dr. Frank H. Anderson, Isak Anderson, Charles H. Bosworth, Charles S. Castle, Michael Foley, George M. Ludlow, Joseph L. McNab, Daniel McCann, William J. O Connell, Peter Randley, Joseph A. Stephens, James R. Smart, John Westreicher, James D. Wiggington, Jr.

FURNACES
(Tubular)

ROBINSON FURNACE CO 205-07 W Lake Chicago (See adv)

FURNACES AND FURNACE REPAIRS

RAKE WM V 1945 Central av Evanston tel 227 Wilmette tel 71 (See adv margin lines)

WOLFF A C office 1124 Central av tel 296 shop and res 625 Park av tel 158 (See adv)

FURNITURE

ROSENBERG'S DEPARTMENT STORE 818-824 Davis tel 2400 private exch all depts and tel Wilmette 1100 (See adv bottom lines)

FURNITURE MOVING

GLOOR'S EXPRESS AND VAN CO office and warehouse 3053-61 Elston av tel Humboldt 130 City office 212 N Canal tels Main 528 Franklin 2258 (Chicago) (See adv)

FURNITURE MOVING
(Motor)

JOHNSON EXPRESS THE office 907 Gaffield pl tel 1043 Chicago office 121-23 N Market (See adv back cover)

FURS
(Of all kinds)

ROSENBERG'S DEPARTMENT STORE 818-824 Davis tel 2400 private exch all depts and tel Wilmette 1100 (See adv bottom lines)

C. D. MACPHERSON

Telephone 250 1570 Sherman Ave., Evanston

Interior Decorating *FURNITURE* *Draperies*
Exterior Painting *Repairing, Refinishing* *Curtains*
Upholstering

FENCING WIRE-WOOD-IRON

Concrete Posts Last a Lifetime To use wood posts for any kind of fencing means you have not investigated the low cost of our Concrete Posts. All sizes and kinds.

Federal Combination Fence Co.
8 S. Dearborn St. Hartford Bldg. Chicago, Ill.
Phones—Randolph 2944; Central 4016

FARM, FIELD AND POULTRY FENCING. Send for 40-page catalogue. See our new line of fencing for front and back yards

CHARLES E. ARNOLD
Builders, Hardware, Stoves, Ranges and Furnaces
TIN AND SHEET IRON WORK
Phone 266 823 Davis Street, Evanston, Ill.

J. L. Hebblethwaite
UNDERTAKER.. EMBALMER & Funeral Director
CALLS MADE DAY OR NIGHT
1610 Maple Ave. Tel. 130. Evanston. Auto Ambulance

GALVANIZED IRON CORNICES

WOLFF A C office 1124 Central av tel 296 shop and res 625 Park av tel 158 (See adv)

GARAGE

Foster S Norton 611 W Railroad av tel 628
Wilmette Motor Car Co 721 W Railroad av tel 385

GAS AND ELECTRIC COMBINATION FIXTURES

WILLIAMSON R & CO Washington and Jefferson (Chicago) (See adv side lines)

GAS AND ELECTRIC FIXTURES

ELECTRIC COMMERCIAL CO 804 Davis tel 2894 (Evanston) (See adv side lines)

GAS FITTERS

NORTHWESTERN HEATING & PLUMBING CO rear 1574 Sherman av tel 2963 (Evanston) (See adv side lines)

WALLACE CHARLES S 1621 Orrington av tel 270 (Evanston) (See adv)

GAS FIXTURES

NORTHWESTERN HEATING & PLUMBING CO rear 1574 Sherman av tel 2963 (Evanston) (See adv side lines)

WALLACE CHARLES S 1621 Orrington av tel 270 (Evanston) (See adv)

THE STORE THAT SELLS EVERYTHING
Rosenberg's
EVANSTON
PHONES
EVANSTON
2400
WILMETTE
1100
GOOD MERCHANDISE LOW PRICES

TELEPHONE 285 MASON & SMART 1580 SHERMAN AVENUE Evanston, Ill.

LOANS MADE ON IMPROVED NORTH SHORE REAL ESTATE

GENERAL CONTRACTORS

BARTLETT CHARLES T 827 Greenleaf av (Evanston)

HARRISON GEO W 2036 Sherman av tel 4725 (Evanston) (See adv)

GENTS' FURNISHING GOODS

ROSENBERG'S DEPARTMENT STORE 818-824 Davis tel 2400 private exch all depts and tel Wilmette 1100 (See adv bottom lines)

GRAVEL

APPS H A COAL AND BUILDING MATERIAL CO 1914 Central tel 1341 (see adv insert)

GROCERIES AND PROVISIONS

Hoffman Bros 1718 Wilmette av tel 651

Leuer Louis 1334 Wilmette av

O'Reilley Frances J 1215 Wilmette av

ROSENBERG'S DEPARTMENT STORE 818-824 Davis tel 2400 private exch all depts and tel Wilmette 1100 (See adv bottom lines)

Smith Frank 607 W Railroad av tel 674

Smith John S 1428 Wilmette av tel 911-L

VAN DUSEN A S 1154 Central av

WARD & ASPEGREN 1146 Central av tels 420-421 and 422

Wightman Wm F 440 Kline tel 571

JOHN VICTOR LEE
EXCLUSIVE DISTRIBUTOR
Belle-Mead Sweets, Wuest's Chocolates, and LaVenda Cigars
THREE PHONES FIVE-SIX-SEVEN FIVE-SIX-EIGHT FIVE-SIX-NINE
N. E. Cor. Main and Chicago Ave EVANSTON

Fine Interior Finish A Specialty
Original Cabinet Co.
721-25 CUSTER AVE. PHONE 107 Evanston

PORTER'S TREES AND SHRUBS
Evanston Nursery
Emerson St.
1-4 Mile West of Canal
Tel. Evanston 997
LANDSCAPE GARDENING

MEYER & CO. Bakers and Confectioners
WEDDING AND PARTY ORDERS PROMPTLY ATTENDED TO
1618 Sherman Avenue Evanston Telephone 71

HAIR AND STUCCO

APPS H A COAL AND BUILDING MATERIAL CO 1914 Central tel 1341 (see adv insert)

HAIRDRESSERS

Wilmette Beauty Parlors Edith M Kilmer cor Twelfth and Central av r 1202 Central av tel 79

HARD COAL

APPS H A COAL AND BUILDING MATERIAL CO 1914 Central tel 1341 (see adv insert)

HARDWARE AND CUTLERY

Mullen John 605 W Railroad av tel 60

RAKE WM V 1945 Central av Evanston tel 227 Wilmette tel 71 (See adv margin lines)

HARDWARE

ROSENBERG'S DEPARTMENT STORE 818-824 Davis tel 2400 private exch all depts and tel Wilmette 1100 (See adv bottom lines)

HARNESS MAKERS

Petersen Chas R 1225 Central av tel 21

Stanley Gonzo 180 Kline

HATS AND CAPS

ROSENBERG'S DEPARTMENT STORE 818-824 Davis tel 2400 private exch all depts and tel Wilmette 1100 (See adv bottom lines)

We have the New Edison Diamond Disc Phonographs
Willard E. Ericson, Inc.
EDISON PHONOGRAPHS
Phone 4523
603 Davis Street
EVANSTON

3 Phones: 337, 338 and 339

Daniel's Pharmacy
"The Penslar Store"
Fine Stationery, Cigars, Confectionery, Films, Kodak Work, Ice Creams
MAPLE AVENUE AND FOSTER STREET

HEATING CONTRACTOR

WOLFF A C office 1124 Central av tel 296 shop and res 625 Park av tel 158

HEATING SYSTEM CONTRACTOR

RAKE WM V 1945 Central av Evanston tel 227 Wilmette tel 71 (See adv margin lines)

HOT WATER HEATING CONTRACTORS

NORTHWESTERN HEATING & PLUMBING CO rear 1574 Sherman av tel 2963 (Evanston) (See adv side lines)

RAKE WM V 1945 Central av Evanston tel 227 Wilmette tel 71 (See adv margin lines)

WALLACE CHARLES S 1621 Orrington av tel 270 (Evanston) (See adv)

HOUSE DRAINAGE

NORTHWESTERN HEATING & PLUMBING CO rear 1574 Sherman av tel 2963 (Evanston) (See adv side lines)

WALLACE CHARLES S 1621 Orrington av tel 270 (Evanston) (See adv)

HOUSE FURNISHING GOODS

ROSENBERG'S DEPARTMENT STORE 818-824 Davis tel 2400 private exch all depts and tel Wilmette 1100 (See adv bottom lines)

HOUSE MOVERS AND MASON CONTRACTORS

FOSTER EDWARD J 2236 Ridge av tel 2889 (Evanston) (See adv)

EVANSTON FIREPROOF WAREHOUSE Clean, Dry and Absolutely Fireproof Storage
Special Piano Room, Chairs and Tables for Rent, Special Rug Room, Moving, Packing, and Shipping
Non-Fireproof Storage and Main Office 1621 Benson Ave. Phone 91 Estimates Free
Fireproof Storage 1839-43 E. Railroad Ave. Phone 92

David N. Olson Undertaker, Embalmer and Funeral Director
906 CHICAGO AVENUE - - - EVANSTON, ILL.
Ambulance Service. Calls made day and night.
PHONE 600

The City National Bank

begs to call your attention to the personnel of its Board of Directors

Frank H. Armstrong	Thomas Bates	Thomas H. Eddy	D. R. Forgan
Wm. S. Mason	Joseph E. Paden	Chas. E. Ware	W. W. Buchanan
	James A. Patten	Joseph F. Ward	

HOUSE MOVERS AND RAISERS

FOSTER EDWARD J 2236 Ridge av tel 2889 (Evanston) (See adv)

ICE DEALERS

HOTH J A 1208 Central av tel 53 house tel 36 barn tel 568

INTERIOR FINISH

BARTELMANN R W CO 1849 E Railroad av tel 1875 (Evanston) (See adv front cover)

EVANSTON LUMBER CO 2738 W Railroad av tel 4536 Evanston Wilmette tel 289 (See adv top and bottom edges)

KODAKS AND CAMERAS

ERICSON WILLARD E (Inc) 603 Davis tel 4523 (Evanston) (See adv bottom lines)

KODAKS AND SUPPLIES

THE CAMERA SHOP W E Horton 614 Davis tel 1075 (Evanston) (See adv top lines)

LADIES' AND GENTS' FURNISHING GOODS

ROSENBERG'S DEPARTMENT STORE 818-824 Davis tel 2400 private exch all depts and tel Wilmette 1100 (See adv bottom lines)

LADIES' OUTFITTERS
(Complete)

ROSENBERG'S DEPARTMENT STORE 818-824 Davis tel 2400 private exch all depts and tel Wilmette 1100 (See adv bottom lines)

Store Phone Evanston 98 **Residence Phone 2903**

Western Casket & Undertaking Co.

WM H. SCOTT, Manager

As we manufacture all our Caskets and Funeral Supplies, we are prepared to serve the public at a saving of one-third to one-half. Automobile service. **North Shore Store, 1007 Davis Street, Evanston.**

R. WILLIAMSON & CO. Washington and Jefferson Sts. CHICAGO, ILL.

Manufacturers of

BEAUTIFUL ART GLASS SHADE EFFECTS

M. Foley Company
Mason, Cement and Street Paving Contractors
716 Main Street, Evanston. Phone 175. Yard Phones, 4373-3866

LADIES' TAILORS

EBER GEORGE J 1131 Greenleaf av tel 18

LANDSCAPE GARDENING

PORTER'S NURSERIES (Porter & Son props) Evanston nurseries Emerson ¼ mile west of Canal tel Evanston 997 (See adv top lines)

LATH (Wood and Metal)

APPS H A COAL AND BUILDING MATERIAL CO 1914 Central tel 1341 (see adv insert)

LAUNDRIES

FRENCH LAUNDRY 1236 Sherman av tel 2777 (Evanston) tel Wilmette 571

NELSON BROTHERS LAUNDRY CO 1210 Central av tel 2 (See adv side lines)

WASHINGTON LAUNDRY 621 W Railroad av tel 145

Young Chas 6 Electric pl

LAWN MOWER REPAIRING

WOLFF A C office 1124 Central av tel 296 shop and res 625 Park av tel 158 (See adv)

LAWYERS

GAGE ASAHEL W 1132 Hartford bldg 8 S Dearborn tel Central 692 Chicago r 1134 Elmwood av tel 736-R

ROBERTS ROSCOE L 1109 69 W Washington tel Central 506 r 808 Greenwood av tel 1289

John A. Shellberg Decorating Co.
Exterior Painting, Graining, Glazing, Hardwood Finishing—PAINTING CONTRACTORS—Estimates Furnished.
Phone 3731. 828 Custer Ave., Evanston, Ill. Residence 811 OAKTON ST.

John C. Schuett Office, 1620 SHERMAN AVE. EVANSTON :-: ILLINOIS
REAL ESTATE, LOANS INSURANCE and RENTING
Phone Connections

CHICAGO OFFICE
164 N. Michigan Ave.

Established 1854

HYDE PARK OFFICE
1522 East 53rd Street

C. H. Jordan & Co.

FUNERAL DIRECTORS

Telephone 449
EVANSTON

612 Davis Street, Evanston, Ill.

LIGHTING FIXTURES

WILLIAMSON R & CO Washington and Jefferson (Chicago) (See adv side lines)

LIME (BULK AND PREPARED)

APPS H A COAL AND BUILDING MATERIAL CO 1914 Central tel 1341 (see adv insert)

LIME AND CEMENT

APPS H A COAL AND BUILDING MATERIAL CO 1914 Central tel 1341 (see adv insert)

LIVERY AND BOARDING STABLES

Cross C J & Son 1225 Central av tel 21
Henderson John 519 W Railroad av
Lyons & Egan 728 Twelfth tel 9
Van Order's Livery Lyons & Brady props 728 Twelfth tel 9

LUMBER LATH AND SHINGLES

BARTELMANN R W CO 1849 E Railroad av tel 1875 (Evanston) (See adv front cover)

EVANSTON LUMBER CO 2738 W Railroad av tel 4536 Evanston Wilmette tel 289 (See adv bottom edge)

MANTLES AND GRATES

DAWSON BROS 523 N Halsted tel Monroe 569 (Chicago) (see adv)

GEORGE B. CURRIER Pillsbury's Best **FLOUR** Gold Medal and Ceresota

Grain, Feed, Hay and Straw. Rolled Feed a Specialty.

709-11-13-15 Chicago Ave. TELEPHONE 2646 EVANSTON, ILL.

Corinnis Waukesha Water

Delivered in all North Shore towns from our Evanston Branch

Hinckley & Schmitt. 1919 Asbury Avenue TELEPHONE 980

AUBREY PROSSER
President

ROY HILL
Secretary

Phone Evanston 414

Builders Lumber Company

LUMBER AND MILL WORK

Building Materials

Sherman Avenue, one block north of Main Street

EVANSTON, ILL.

The Evanston Street Cars and C. & N. W. Ry. and Elevated Stations at Main Street are within two blocks of our office.

AUBREY PROSSER
President

ROY HILL
Secretary

Phone Evanston 414

Builders Lumber Company

LUMBER AND MILL WORK

Building Materials

Sherman Avenue, one block north of Main Street

EVANSTON, ILL.

The Evanston Street Cars and C. & N. W. Ry. and Elevated Stations at Main Street are within two blocks of our office.

We Handle All Kinds of
Photographic Supplies
Films, Papers, Chemicals, Etc.
Stereopticon and Motion Picture Outfits Sold or Rented
THE CAMERA SHOP PHONE 1075

MAPLE WOOD
(All lengths)

APPS H A COAL AND BUILDING MATERIAL CO 1914 Central tel 1341 (see adv insert)

MASON CONTRACTORS AND BUILDERS

FOLEY M CO 716 Main Evanston tel 175 (See adv top lines)

FOSTER EDWARD J 2236 Ridge av tel 2889 (Evanston) (See adv)

Heinzen Jos 1466 Lake av

MEAT MARKETS

Galitz E J 1152 Central av tels 406-407

Nilles John J 1215 Wilmette av

WARD & ASPEGREN 1146 Central av tels 420-421 and 422

MERCHANT TAILOR

EBER GEORGE J 1131 Greenleaf av tel 18

METAL ROOFS

WOLFF A C office 1124 Central av tel 296 shop and res 625 Park av tel 158 (See adv)

METAL WEATHER STRIPS
(Superior Metal Weather Strips)

NELSON G R 3212 N Halsted tel Graceland 9357 (Chicago) (See adv)

HALLMAN & FRIEDRICHS
PAINTING AND DECORATING CONTRACTORS.
Fine Interior Work our specialty. Estimates furnished.
Phone 4709 — 520 Dempster Street
Phone 2208 — Residence: 931 Wesley Ave., Evanston

James Wigginton
Phone 486. 1320 Simpson Street
CONTRACTOR FOR
MASON WORK
CONCRETE WORK
CEMENT WALKS
FLOORS & DRIVES
Sewers, Water Mains
House Drains, Etc.

PHONE EVANSTON 955

STORAGE

PACKING MOVING SHIPPING

CHAIRS AND TABLES FOR RENT

IREDALE FIREPROOF WAREHOUSE, 1721-1723 Benson Avenue, EVANSTON, ILL.

The Evanston Decorating Co., Inc.

Fine Interior Work. Exterior Painting. Wall Papers. Grass Cloths, Etc. Paints, Oils, Glass, Etc. Tel. 181 1576 Maple Ave., EVANSTON

MILK DEPOTS

BORDEN'S CONDENSED MILK CO Frank Frandsen supt 1012 Church Evanston tel Wilmette 1545 (See adv)

BOWMAN DAIRY CO Edward E Lynch div mngr 1922 Ridge av Evanston tel 55 Wilmette

Wilmette Dairy Co 1819 Elmwood av tel 224

MILL WORK
(Of all kinds)

BARTELMANN R W CO 1849 E Railroad av tel 1875 (See adv front cover)

EVANSTON LUMBER CO 2738 W Railroad av tel 4536 Evanston Wilmette tel 289 (See adv top and bottom edges)

MILLINERY AND MILLINERY GOODS

Rambo L C & Co 1168 Wilmette av tel 467

ROSENBERG'S DEPARTMENT STORE 818-824 Davis tel 2400 private exch all depts and tel Wilmette 1100 (See adv bottom lines)

MOTOR EXPRESS

JOHNSON EXPRESS THE office 907 Gaffield pl tel 1043 (Evanston) Chicago office 121-23 N Market (See adv back cover)

MUSIC TEACHERS

Buhl Mildred Mrs r 1159 Wilmette av tel 68

BUY IT IN EVANSTON

WHY NOT PATRONIZE
YOUR HOME HOTEL

YES. TRY IT. NO.
EVANSTON'S LEADING HOTEL

Tel. 1110. Chicago Ave. and Davis St.

AUGUST RODELIUS

JEWELER---OPTICIAN

Repairing of complicated Watches and Clocks. Old Jewelry altered and made over like new at reasonable prices

827 Davis St. Phone 2635 Evanston

PIANO TEACHERS

Elmer Ruth Miss r 1603 Lake av tel 993-J
Macauley Dorothy 1159 Wilmette av

NEWSPAPERS
(Weekly)

LAKE SHORE NEWS THE Forrest Pollard editor Lloyd Hollister bus mngr 1159 Wilmette av tel 1640
LOCAL NEWS C H Rush prop 1222 Central av tel 149

NURSERIES

PORTER'S NURSERIES (Porter & Son props) Evanston nurseries Emerson ¼ mile west of Canal tel Evanston 997 (See adv top lines)

NURSES' TRAINING SCHOOL

NORTHWESTERN TRAINING SCHOOL FOR NURSES Dr James B Littlejohn prest Dr Edith W Littlejohn vice-prest Dr Harry E Mali secy Dr Charles M Paden treas Dr Allan A Foster principal Rachiel Morrison G N supt of hospital Hattie C Klassen G N supt of sanitarium 2237 Sherman av tel 2818 (Evanston) (See adv side lines)

OIL PAINTINGS AND WATER COLORS

EVANSTON ART AND STATIONERY STORE THE John A Smith prop 715 Church tel 2706 (Evanston) (See adv top lines)

OPTICIANS

Wood Wm J Dr 709 W Railroad av

SEEDS, FLOWERING BULBS AND HARDY PLANTS
CUT FLOWERS AND FLORAL DESIGNS

LOUISE C. KADLEC

Phone 2050 820 Church Street Evanston, Ill.
Nursery 2 miles west on Church Street, Phone 1674

Northwestern Heating and Plumbing Company PHONES 2693 & 3017
(REAR OF) **1574 Sherman Ave.**
INDEX BUILDING
Elmer W. Fox, Manager
C. S. Wallace, President. Conrad Schmeisser, Secretary.
E. Major, Vice-President. Geo. A. Kearney, Treasurer.

ENCOURAGE HOME INDUSTRY BY EATING
P. & M. R. Putnam HOME BREAD
Made and Baked in Evanston in one of the most Sanitary and best equipped bakeries in the Country. Pure, Sweet and Clean. Ask Your Dealer.
EVANSTON'S MODEL BAKERY
C. H. PUTNAM, Prop. Phone 4020 537-39 CUSTER AVE.

OSTEOPATHIC PHYSICIANS

Macauley D B Osteopath 29 1159 Wilmette av
Tuttle & Tuttle Central & Wilmette avs

PAINTERS AND DECORATORS

Biaemsen Jos 720 Twelfth tel 1058
Hoffman & Son 609 W Railroad av tel 522
Pape L & Son r 1622 Forest
Sanderson Wm 1057 Linden av tel 663
Seyfort Ernest 1150 Central av tel 13
Seyfort Louis 1150 Central av
Smun James H 741 Eighth tel 444
Wagner Joseph 1202 Lake av

PAINTS OILS AND GLASS

ROSENBERG'S DEPARTMENT STORE 818-824 Davis tel 2400 private exch all depts and tel Wilmette 1100 (See adv bottom lines)

PAINTERS' SUPPLIES

ROSENBERG'S DEPARTMENT STORE 818-824 Davis tel 2400 private exch all depts and tel Wilmette 1100 (See adv bottom lines)

PHONOGRAPHS

ERICSON WILLARD E (Inc) 603 Davis tel 4523 (Evanston) (See adv bottom lines)

Lake Shore Sanitarium. Phone Evanston 2818. 2237 Sherman Ave., Evanston, Illinois
MENTAL AND NERVOUS CASES
SHOW WONDERFUL AND RAPID IMPROVEMENT UNDER OUR NEW SYSTEM OF TREATMENT

Careful and Intelligent Attention
Given Your Prescription Wants
At Colwell's
601-601½ Davis Street, EVANSTON, ILL.
Phones 24 and 23
821 Noyes Street. Phone 730.

The
Evanston Art and Stationery Store
JOHN A. SMITH, Proprietor
THE ONLY UP-TO-DATE ART STORE IN EVANSTON
715 Church St., Evanston, Ill. Tel. 2706

PHOTO FINISHING

THE CAMERA SHOP W E Horton 614 Davis tel 1075 (Evanston) (See adv top lines)

PHOTO SUPPLIES

ERICSON WILLARD E (Inc) 603 Davis tel 4523 (Evanston) (See adv bottom lines)

PHOTO VIEWS

THE CAMERA SHOP W E Horton 614 Davis tel 1075 (Evanston) (See adv top lines)

PHOTOGRAPHS

The Ouilmette Studio 1123 Central av tel 476

PHYSICIANS AND SURGEONS

Barker Milton R 2 Cox bldg Wilmette av tel 366
Childs A S 1137 Central av tel 924-J
Conley B M 1113 Central av tel 128
Heckt M C 26 1159 Wilmette av tel 387
Leaf H M S W cor Wilmette and Railroad
Mee Lester E 1 Cox bldg Wilmette av tel 98
Mellinger Herbert V 528 Park av
Moore Edw E 1203 Ashland av
Segsworth John 1147 Wilmette av tel 24
Stolp Rufus B 3 Cox bldg tel 120 r Kenilworth
Tuttle A H 4 Cox bldg tel 300

PIANO MOVING
(Motor)

JOHNSON EXPRESS THE office 907 Gaffield pl tel 1043 Chicago office 121-23 N Market (See adv back cover)

Clothes Cleaned and Pressed by the Month.
Goods called for and delivered by the
Evanston Pantitorium
1619 Sherman Ave., Evanston Telephone 619

FOR STYLE and COMFORT
have your DRESS SHIRTS
ironed by hand at

Nelson Brothers Laundry Co.
EVANSTON AND WILMETTE
Telephones 422 and 489 Telephone 2

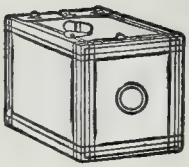

KODAKS AND PHOTO SUPPLIES

DEVELOPING AND PRINTING. KODAKS FOR RENT AT

CHANDLER'S

630-632 Davis St. Evanston

PIANO REPAIRING

PATTERSON BROS 1522 Sherman av tel 654 (Evanston) Wilmette tel 526 (See adv back cover)

PIANO TUNING

KIMBALL W W CO G A Faas 2001 Pratt ct tel 757 (Evanston) (See adv)

PATTERSON BROS 1522 Sherman av tel 654 (Evanston) Wilmette tel 526 (See adv back cover)

PIANOS AND ORGANS

KIMBALL W W CO G A Faas 2001 Pratt ct tel 757 (Evanston) (See adv)

PIANOS AND PLAYERS

PATTERSON BROS 1522 Sherman av tel 654 (Evanston) Wilmette tel 526 (See adv back cover)

PICTURE FRAMES

ROSENBERG'S DEPARTMENT STORE 818-824 Davis tel 2400 private exch all depts and tel Wilmette 1100 (See adv bottom lines)

PICTURE FRAMES
(Hand carved and regilding)

EVANSTON ART AND STATIONERY STORE THE J. A. Smith prop 715 Church tel 2706 (Evanston) (See adv top lines)

North Shore Gas Company

Will light your House, furnish Gas for Cooking and Heating Stoves at less cost than any competitor. Offices, **WINNETKA and HIGHLAND PARK, ILL.**

American Beauties Our Specialty....

Telephone 2656 — 602 Davis Street

Florist

M. Weiland

JOSEPH F. PIERSEN Makes Clothes
That it is a Pleasure to Wear
SNAPPY CLOTHES FOR YOUNG MEN.
619 DAVIS ST. Telephone 287 EVANSTON

PICTURE FRAMES
(Hardware)

EVANSTON ART AND STATIONERY STORE THE
John A Smith prop 715 Church tel 2706 (Evanston) (See adv top lines)

PICTURE FRAMING
(Artistic)

EVANSTON ART AND STATIONERY STORE THE
John A Smith prop 715 Church tel 2706 (Evanston) (See adv top lines)

PICTURES AND PICTURE FRAMING

EVANSTON ART AND STATIONERY STORE THE
John A Smith prop 715 Church tel 2706 (Evanston) (See adv top lines)

PINE WOOD

APPS H A COAL AND BUILDING MATERIAL CO
1914 Central tel 1341 (see adv insert)

PLASTERING MATERIAL

APPS H A COAL AND BUILDING MATERIAL CO
1914 Central tel 1341 (see adv insert)

PLUMBERS AND GASFITTERS

Kurz William C 512 E Railroad av tel 424

NORTHWESTERN HEATING & PLUMBING CO
rear 1574 Sherman av tel 2963 (Evanston) (See adv side lines)

Sheet Metal Work and Contractor for Steam and Hot Water Heating and Steam Fitter
FURNACE REPAIRING DONE BY— WILLIAM V. RAKE
Phones 227 and Wilmette 71 1945 Central Street

Tobias Millinery and Furs
EVANSTON, ILLINOIS

Surveyors GREELEY-HOWARD CO.
SUITE, 1016 City Hall Square Building
139 No. Clark St. CHICAGO
Forty Years' Experience in North Shore Surveying
M. L. GREELEY, Vice-Pres. and Treas. Phones: Randolph 6008, Auto. 42-343 WINNETKA Phone 605 W.

Saxer Robert G 1128 Central av tel 3
WALLACE CHARLES S 1621 Orrington av tel 270 (Evanston) (See adv)

PORTLAND CEMENT -

APPS H A COAL AND BUILDING MATERIAL CO 1914 Central tel 1341 (see adv insert)

POSTS

EVANSTON LUMBER CO 2738 W Railroad av tel 4536 Evanston Wilmette tel 289 (See adv top and bottom edges)

PRINTERS

The Printers' Studio 1125 Central av tel 499

PUMP SUPPLIES AND REPAIRS

RAKE WM V 1945 Central av Evanston tel 227 Wilmette tel 71 (See adv margin line)

REAL ESTATE

ALLEN D E 1157 Wilmette av tel 640
Ballard Rowe & Whitman 400 Linden av tel 1644
Barker M E & Co real estate ins 1127 Central av tel 636
BRETHOLD CHARLES H 545 W Railroad av tel 65 r 1102 Central av tel 175
Heckler J B 1139 Greenleaf av tel 500
Keys J W & Co 615 W Railroad av tel 1646
McGUIRE & ORR 74 W Washington tel Randolph 2981 Wilmette office 1204 Central av tel 228
QUINLAN & TYSON 1164 Wilmette av tel 652

CHICAGO OFFICE 164 N. Michigan Ave. *Established 1854* HYDE PARK OFFICE 1522 East 53rd Street
C. H. Jordan & Co.
FUNERAL DIRECTORS
Telephone 449 EVANSTON 612 Davis Street, Evanston, Ill.

A. S. ADAMS, Pres. and Mgr. Phone Evanston 2894
Electric Commercial Co.
Modern Illuminating Fixtures Designed and Constructed.

A. SEAMAN, Sec'y and Treas.
Electrical Constructors and Engineers
"The House of Service and Quality"
804 Davis St., Star Theatre Bldg., Evanston, Ill.
Specialists in Maintenance and Repairs

3 Phones: 337, 338 and 339

Daniel's Pharmacy

"The Penslar Store"

If you are too far away Telephone and we will deliver your orders
Prescriptions called for and delivered. Sub-postal Station No. 2
MAPLE AVENUE AND FOSTER STREET

SCHROEDER PAUL & CO 415 Linden av tel 180
SHANE J A 1128 Central av tel 1079 res 753 Twelfth tel 1026
Shantz & Wilhelm 609 W Railroad av
Woodbury & Co 430 Greenleaf av tel 275

RESTAURANTS

Mascolino Samuel 619 W Railroad av tel 34

ROOF PAINT

EVANSTON LUMBER CO 2738 W Railroad av tel 4536 Evanston Wilmette tel 289 (See adv top and bottom edges)

ROOFING PAPER

EVANSTON LUMBER CO 2738 W Railroad av tel 4536 Evanston Wilmette tel 289 (See adv top and bottom edges)

ROOFINGS
(Of all kinds)

EVANSTON LUMBER CO 2738 W Railroad av tel 4536 Evanston Wilmette tel 289 (See adv top and bottom edges)

RUGS

Kashiam Bros 1145 Greenleaf av

SAFES

DIEBOLD SAFE & LOCK CO 122 5th av tel Main 895 (Chicago) (See adv)

Painting *Decorating*
Cabinet Work, Furniture Repairing, Upholstering, Draperies

C. D. MACPHERSON

1570 Sherman Avenue EVANSTON
Telephone 250 Estimates and sketches furnished

FENCING
WIRE-WOOD-IRON

Concrete Posts Last a Lifetime To use wood posts for any kind of fencing means you have not investigated the low cost of our Concrete Posts. All sizes and kinds.

Federal Combination Fence Co.
8 S. Dearborn St. Hartford Bldg. Chicago, Ill.
Phones—Randolph 2944; Central 4016

FARM, FIELD AND POULTRY FENCING. Send for 40-page catalogue. See our new line of fencing for front and back yards

GALVANIZED IRON CORNICES, TIN, COPPER AND SHEET IRON WORK AT
CHARLES E. ARNOLD
Phone 266 823 DAVIS ST., EVANSTON, ILL.

Undertaker, Embalmer and Funeral Director
AUTO AMBULANCE
J. L. HEBBLETHWAITE
1610 MAPLE AVE. EVANSTON
PHONE 130 CALLS MADE DAY OR NIGHT

SAFETY DEPOSIT VAULTS

WILMETTE EXCHANGE STATE BANK 1200 Central av tel 90 (See adv)

SANITARIUM

LAKE SHORE SANITARIUM Dr James B Littlejohn medical director Dr. Allan A Foster asst medical director Dr Edith W Littlejohn diseases of women Dr Charles M Paden mngr Miss Hattie Klassen G N supt 2237 Sherman av tel 2818 (Evanston) (See adv side lines)

SASH DOORS AND MOULDINGS

BARTELMANN R W CO 1849 E Railroad av tel 1875 (Evanston) (See adv front cover)

SASH DOORS BLINDS AND MOULDINGS

EVANSTON LUMBER CO 2738 W Railroad av tel 4536 Evanston Wilmette tel 289 (See adv top and bottom edges)

SCHOOLS

COLLEGE THE SCHOOL FOR BOYS Kenilworth Ill Montessori department for boys and girls individual attention tutoring department summer school and camp with College graduates as tutors Allen H Carpenter head master box 900 Kenilworth Ill tel Wilmette 624 (See adv)

SEWER BUILDERS

NORTHWESTERN HEATING & PLUMBING CO rear 1574 Sherman av tel 2963 (Evanston) (See adv side lines)

30 COMPLETE DEPARTMENTS
THE STORE THAT SELLS EVERYTHING
Rosenberg's
EVANSTON

TELEPHONE 285

MASON & SMART

1580 SHERMAN AVENUE Evanston, Ill.

Real Estate, Bonds, Mortgages

WALLACE CHARLES S 1621 Orrington av tel 270 (Evanston) (See adv)

SEWER PIPE AND DRAIN TILE

APPS H A COAL AND BUILDING MATERIAL CO 1914 Central tel 1341 (see adv insert)

SEWING MACHINES

PATTERSON BROS 1522 Sherman av tel 654 (Evanston) Wilmette tel 526 (See adv back cover)

SEWING MACHINES
(Repairing)

PATTERSON BROS 1522 Sherman av tel 654 (Evanston) Wilmette tel 526 (See adv back cover)

SEWING MACHINES
(Supplies)

PATTERSON BROS 1522 Sherman av tel 654 (Evanston) Wilmette tel 526 (See adv back cover)

SHEET METAL CONTRACTORS

RAKE WM V 1945 Central Evanston tel 227 Wilmette tel 71 (See adv margin line)

SHINGLE STAINS

EVANSTON LUMBER CO 2738 W Railroad av tel 4536 Evanston Wilmette tel 289 (See adv top and bottom edges)

ORIGINAL CABINET CO.
MILL WORK AND FINE INTERIOR FINISH
Telephone 107 721-25 CUSTER AVENUE, EVANSTON

JOHN VICTOR LEE
DRUGGIST
Toilet Articles, Druggists' Sundries, Cigars, Prescriptions Carefully Compounded Day and Night
THREE PHONES { FIVE-SIX-SEVEN / FIVE-SIX-EIGHT / FIVE-SIX-NINE
N. E. Cor. Main and Chicago Ave.
EVANSTON

PORTER'S TREES AND SHRUBS
Evanston Nursery
Emerson St.
1-4 Mile West of Canal
Tel. Evanston 997
LANDSCAPE GARDENING

SHOES

Kempe Otto 418 Ridge av tel 843-R
Rubin B 603 W Railroad av tel 590
Welsh W 1213 Wilmette av r 1210 Lake av tel 596

SIDEWALKS
(Cement)

FOLEY M CO 716 Main tel 175 (Evanston) (See adv top lines)

SKYLIGHTS

WOLFF A C office 1124 Central av tel 296 shop and r 625 Park av tel 158 (See adv)

SPORTING GOODS

ROSENBERG'S DEPARTMENT STORE 818-824 Davis tel 2400 private exch all depts and tel Wilmette 1100 (See adv bottom lines)

STATIONERY

ROSENBERG'S DEPARTMENT STORE 818-824 Davis tel 2400 private exch all depts and tel Wilmette 1100 (See adv bottom lines)

STATIONERY
(Fine)

EVANSTON ART AND STATIONERY STORE THE J A Smith prop 715 Church tel 2706 (Evanston) (See adv top lines)

Meyer & Co. Call on them for Coffee Cakes of all kinds, Pies, etc.
1618 SHERMAN AVENUE TELEPHONE 71 EVANSTON

We Carry All Victor Records
WILLARD E. ERICSON, Inc.
VICTOR VICTROLAS
603 Davis St. Phone 4523 Evanston
Prompt Delivery Service to all North Shore Towns

One of our Safety Deposit Boxes gives you complete protection for your Valuables. Rates on request.

Evanston Trust and Savings Bank

PHONE 89 EVANSTON **915 CHICAGO AVE.**

STEAMFITTERS

NORTHWESTERN HEATING & PLUMBING CO rear 1574 Sherman av tel 2963 (Evanston) (See adv side lines)

RAKE WM V 1945 Central Evanston tel 227 Wilmette tel 71 (See adv margin line)

WALLACE CHARLES S 1621 Orrington av tel 270 (Evanston) (See adv)

STEAM AND HOT WATER BOILERS

(For houses churches stores etc)

ROBINSON FURNACE CO 205-07 W Lake (Chicago) (See adv)

STEAM AND HOT WATER HEATING CONTRACTORS

RAKE WM V 1945 Central Evanston tel 227 Wilmette tel 71 (See adv margin line)

NORTHWESTERN HEATING & PLUMBING CO rear 1574 Sherman av tel 2963 (Evanston) (See adv side lines)

WALLACE CHARLES S 1621 Orrington av tel 270 (Evanston) (See adv)

STEAM PIPE AND BOILER COVERINGS

JOHNSON C F 5342 Broadway tel Edgewater 3627 (Chicago) (See adv)

EVANSTON FIREPROOF WAREHOUSE

STORAGE, MOVING, PACKING, SHIPPING

Non-Fireproof Storage and Main Office 1621 Benson Avenue Phone 91

Fireproof Storage 1839-43 E. Railroad Avenue Phone 92

DAVID N. OLSON

Funeral Director and Embalmer

906 CHICAGO AVE. **Phone 600** **EVANSTON**

Ambulance Service. Calls answered day and night.

The operations of this bank are under the eye and inspection of the United States Government, which makes it an absolutely safe place to deposit your money

Capital and Surplus $250,000.00

CITY NATIONAL BANK

STORAGE

GLOOR'S EXPRESS & VAN CO office and warehouse 3053-61 Elston av tel Humboldt 130 City office 212 N Canal tels Main 528 Franklin 2258 (Chicago) (See adv)

Smith-Duce Co 1217 Wilmette av tel 32

STREET PAVING CONTRACTORS

FOLEY M CO 716 Main tel 175 (Evanston) (See adv top lines)

SURVEYORS

GREELEY-HOWARD CO suite 1016 139 N Clark tels Randolph 6008 Auto 42-343 (Chicago) and Winnetka tel 506-W (See adv top lines)

TAILORS
(Merchant)

Denzin A F 1166 Wilmette av tel 292

EBER GEORGE J 1131 Greenleaf av tel 18

Heron D 1159 Wilmette av

Liebimen Herman 1 Electric pl r 161 Kline tel 241

Risberg J T 1126 Central av tel 232 r 1217 Lake av

Schultz & Nord 1152 Central av tel 320

TALKING MACHINES AND RECORDS

ERICSON WILLARD E (Inc) 603 Davis tel 4523 (See adv bottom lines)

Store Phone Evanston 98 **Residence Phone 2903**

Western Casket & Undertaking Co.

New North Shore Undertaking Parlors are located at 1007 Davis St., Evanston, under the management of Wm. H. Scott, who for the last eight years has been with J. L. Hebblethwaite of Evanston. Automobile service furnished.

R. WILLIAMSON & CO. Washington and Jefferson Sts. CHICAGO, ILL.
MANUFACTURERS
BEFORE SELECTING LIGHTING FIXTURES, SEE US.

AUGUST RODELIUS

JEWELER---OPTICIAN

Repairing of complicated Watches and Clocks. Old Jewelry altered and made over like new at reasonable prices

827 Davis St. **Phone 2635** **Evanston**

TALKING MACHINES AND RECORDS
(Edison Victor and Columbia)

LYONS JAS I 25 W Lake tels Central 3507 Auto 42-850 Chicago r tel Winnetka 693-W

TEAMING CONTRACTORS

Hath J A 1208 Central av tel 53
Simpson Robt J 221 Doyle ct

TELEGRAPH COMPANY

W U Tel Co 725 Twelfth tel 4321

TILES FOR FLOORS WALLS AND FIREPLACES

DAWSON BROS 523 N Halsted tel Monroe 569 (Chicago) (See adv)

TILES (Partition, Clay and Plaster)

APPS H A COAL AND BUILDING MATERIAL CO 1914 Central tel 1341 (see adv insert)

TIMBER
(Everything)

EVANSTON LUMBER CO 2738 W Railroad av tel 4536 Evanston Wilmette tel 289 (See adv top and bottom edges)

TIN COPPER AND SHEET METAL WORK

WOLFF A C office 1124 Central tel 296 shop and res 625 Park av tel 158 (See adv)

TOILET ARTICLES

ROSENBERG'S DEPARTMENT STORE 818-824 Davis tel 2400 private exch all depts and tel Wilmette 1100 (See adv bottom lines)

John C. Schuett Office, 1620 SHERMAN AVE. EVANSTON -:- ILLINOIS

FIRST MORTGAGES FOR SALE

REAL ESTATE BOUGHT, SOLD AND MANAGED

Phone Connections

John A. Shellberg Decorating Co.

Exterior and Interior Painting. Paperhanging, Tinting, Wall Papers, Grass Cloth.—PAINTING CONTRACTORS—Estimates Furnished.

Phone 3731. **828 Custer Ave., Evanston, Ill.** Residence 811 OAKTON ST.

CHICAGO OFFICE
164 N. Michigan Ave.

Established 1854

HYDE PARK OFFICE
1522 East 53rd Street

C. H. Jordan & Co.

FUNERAL DIRECTORS

Telephone 449
EVANSTON

612 Davis Street, Evanston, Ill.

TREES AND SHRUBS

PORTER'S NURSERIES (Porter & Son props) Evanston nurseries ¼ mile west of Canal tel Evanston 997 (See top lines)

UNDERTAKERS AND EMBALMERS

HEBBLETHWAITE J L 1610 Maple av tel 130 (Evanston) (See adv side lines)

WEIMESCHKIRCH & SON 635 W Railroad av tel 1610 (See adv)

UPHOLSTERERS

Perrault L A 1124 Central av tel 296

VICTROLAS

ERICSON WILLARD E (Inc) 603 Davis tel 4523 (Evanston) (See adv bottom line)

WALL BOARD

EVANSTON LUMBER CO 2738 W Railroad av tel 4536 Evanston Wilmette tel 289 (See adv top and bottom edges)

WALL BOARD
(Beaver Nepson)

EVANSTON LUMBER CO 2738 W Railroad av tel 4536 Evanston Wilmette tel 289 (See adv top and bottom edges)

WATCHMAKERS AND JEWELERS

Beilin S & Son 2 Electric pl.

GEORGE B. CURRIER Pillsbury's Best **FLOUR** Gold Medal and Ceresota

Grain, Feed, Hay and Straw. Rolled Feed a Specialty.

709-11-13-15 Chicago Ave. TELEPHONE 2646 EVANSTON, ILL.

Sparkling White Rock Water

AND WHITE ROCK GINGER ALE

THE BEST ON EARTH

HINCKLEY & SCHMITT, Inc., DISTRIBUTORS

Telephone 980 Evanston Branch 1919 Asbury Ave

Our Work is Done UP to a Standard, not DOWN to a Price

THE CAMERA SHOP

PHONE 1075

614 Davis St., Evanston, Ill.

WEATHER STRIP MANUFACTURER
(Superior Metal Weather Strip Manufacturer)

NELSON G R 3212 N Halsted tel Graceland 9357 (Chicago) (See adv)

WINDOW CLEANERS

CHICAGO CLEANING CO THE 62 W Washington tels Central 5476-5477 Auto 44895 Chicago (See adv)

WIRE FENCE CONSTRUCTION

North Shore Fence Co 1133 Greenleaf av tel 699

WOOD
(Pine for kindling purposes maple fire places all lengths)

APPS H A COAL AND BUILDING MATERIAL CO 1914 Central tel 1341 (see adv insert)

ESTABLISHED 1869

R. J. BAIRSTOW

MEMORIALS

Monumental and Building Granite

Only a small percentage of the output of any quarry is first grade monument stock. The rejected stock frequently finds its way into "cheap" monuments; sometimes the defects are invisible to the uninformed purchaser and it may be some time after the monument is erected and paid for, before he finds out that what seemed to be cheap was expensive. Your protection lies in dealing with an established firm with an established reputation

Office 7547-51 N. Clark St., at Howard Ave.

Phone Rogers Park 375 *Res. Phone 3521-L*
CHICAGO *EVANSTON*

HALLMAN & FRIEDRICHS

PAINTING AND DECORATING CONTRACTORS.
Fine Interior Work our specialty. Estimates furnished.

Phone 4709
520 Dempster Street

Phone 2208
Residence: 931 Wesley Ave., Evanston

Evanston Building Material Co.

Phone 3098. Yards and Office: Simpson St. and C. & N. W. Tks.

SUPPLIES, TEAMING, Etc.

PACKING
MOVING
SHIPPING

STORAGE

CHAIRS AND
TABLES FOR
RENT

IREDALE FIREPROOF WAREHOUSE

Phone 955 Evanston, Ill. 1721-23 Benson Ave.

Hardy Trees, Shrubs and Vines
Hardy Perennials and Evergreens

WEST KENILWORTH NURSERY

ANTON PAULSEN, Proprietor, Landscape Architect

Stock Guaranteed

Telephone
Wilmette 1089

1 Block North of Kenilworth Station

THE KENILWORTH TAILOR

A. KOTTLER, Prop.

LADIES' and GENTS' TAILORING

Also Cleaning, Dyeing, Pressing and Repairing Neatly Done

GOOD WORKMANSHIP GUARANTEED

Give Me a Trial POST OFFICE BUILDING Phone 1196

Richmond Road : : Kenilworth Ill.

The Evanston Decorating Co., Inc.

Fine Interior Work. Exterior Painting. Wall Papers. Grass Cloths, Etc. Paints, Oils, Glass, Etc. Tel. 181 1576 Maple Ave., EVANSTON

Kenilworth General Directory

1914-1915

MISCELLANEOUS INFORMATION

POSTOFFICE.

Knilworth Postoffice—Wm. T. Robinson, postmaster.

If You Feel Like Eating,

AND DON'T KNOW WHERE TO GO,

JUST TRY THE

AVENUE HOUSE

Everything Neat and Attractive

Tel. 1110 Chicago Ave. and Davis St.

PHONE EVANSTON 955

STORAGE

PACKING MOVING SHIPPING

CHAIRS AND TABLES FOR RENT

IREDALE FIREPROOF WAREHOUSE, 1721-1723 Benson Avenue, EVANSTON, ILL.

VILLAGE OFFICERS.

President—Harry Taylor, Jr.
Clerk—B. P. Hinman, Jr.
Treasurer—O. M. Ruth.
Police Magistrate—A. S. McKenna.
Attorney—John Vennema.
Chief of Police—Patrick Murray.
Village Board—Fred Bulley, T. W. Brophy, W. N. Gillette, J. S. Cline, C. R. Bull, F. C. Traver.

SCHOOLS.

Joseph Sears School—Abbottsford rd,n of Melrose av.
New Trier Township School—Henry E. Brown, principal.

CHURCHES.

Episcopal Church of the Holy Comforter—Warwick rd, cor Kenilworth av.
Kenilworth Union Church—Rev. Chas. Horswell, pastor. Kenilworth av, near Leicester rd. Service 11:00 a. m.

CLUBS.

Kenilworth Club—Percy B. Eckhart, president.
Neighbors Club—Meets Assembly Hall. Mrs. Dr. S. C. Case, president; Mrs. L. M. Allen, vice-president; Mrs. Chas. Ware, secretary-treasurer; Mrs. F. M. Chaffee, corresponding secretary; Mrs. John Howard Jones, treasurer.

Ackerman Agnes Miss maid r s s Melrose av 1 h nr Sheridan rd

Allen Leon B with Liquid Carbonic Co r s e cor Melrose av and Essex rd tel 1240

Allen Leon M (Kathrine B) pass traffic mngr R I R R r s e cor Melrose av and Essex rd tel 1240

Allen Precela Miss student r s e cor Melrose av and Essex rd

Anderson Alvina Miss maid r w s Warwick rd 1 n of Kenilworth av

Anderson Mata Miss maid r E S Abbottsford 3 h n of Woodstock

SEEDS, FLOWERING BULBS AND HARDY PLANTS

CUT FLOWERS AND FLORAL DESIGNS

LOUISE C. KADLEC

Phone 2050 820 Church Street Evanston, Ill.

Nursery 2 miles west on Church Street, Phone 1674

Northwestern Heating and Plumbing Company PHONES 2693 & 3017

Elmer W. Fox, Manager
C. S. Wallace, President. Conrad Schmeisser, Secretary.
E. Major, Vice-President. Geo. A. Kearney, Treasurer.

(REAR OF) 1574 Sherman Ave.

INDEX BUILDING

ENCOURAGE HOME INDUSTRY BY EATING
P. & M. R. Putnam HOME BREAD
Made and Baked in Evanston in one of the most Sanitary and best equipped bakeries in the Country. Pure, Sweet and Clean. Ask Your Dealer.
EVANSTON'S MODEL BAKERY
C. H. PUTNAM, Prop. Phone 4020 537-39 CUSTER AVE.

Anderson Anna Mrs maid r E S Abbottsford rd 3 n of Kenilworth av

Anderson Hannah Miss maid r s e cor Melrose av and Abbottsford av

Anderson Hannah Miss with Bruce V Crandall

Anderson Signa Miss cook with Bruce V Crandall

Andrews Emory C (Helen) ink mfg r Cumnor rd nr Chestnut tel 530

Angler WC (Mary F) r w s Oxford rd 4 h s of Abbottsford tel 308

Armstrong Chas M (Lydia) board of trade Chicago r E s Essex rd 3 n Melrose tel 70

Aspen Marie Miss maid r Kenilworth av last h nr Lake

Babka Anna Miss maid r w s Abbottsford 3 n Melrose av

Baker Jacob jan S S Linden av 3 w Railroad

Ball Howard G Walton dentist Richmond rd tel 391 r Evanston

Ball Sidney Y (Clare) whole jeweler r n w cor Essex rd and Woodstock tel 1546

Barnard Berdie Mrs r e s Abbottsford rd 1 s Ivy ct

Barnes Edmone Mrs cook r w s Leicester rd and Kenilworth

Barrett Oliver R (Pauline) lawyer Chicago r e s Abbottsford rd 2 n of Cumberland av tel 1324

Bell Marcus L (Ruth) lawyer Chicago r w s Essex rd 1 n of Woodstock av tel 392

Bell S M steward assembly hall

Northwestern Training School for Nurses
NURSES' REGISTRY. Male and Female Nurses furnished day or night, city or country.
Call or phone Evanston 2818. *2237 Sherman Ave., Evanston, Ill.*

If It's Drugs or Druggist Sundries
You Will Find It at
Colwell's University Drug Stores
601-601½ Davis Street Phones 24 and 23 EVANSTON, ILLINOIS 821 Noyes Street Phone 730

The
Evanston Art and Stationery Store
JOHN A. SMITH, Proprietor
ORIGINAL OIL AND WATER COLOR PAINTINGS. CARVED FRAMES. ARTISTIC PICTURE FRAMING. REGILDING.
715 Church St., Evanston, Ill. Tel. 2706

Bellows John A (Cora) publisher r s w Ivy ct and Abbottsford rd tel 1008

Benham John (Addie) vice pres Internat Register Co r e s Sheridan rd n of Oxford rd tel 129

Benson Marie r e s Essex rd 1 n of Woodstock

Berger Mathilde Mrs cook r e s Roslyn rd 1 n of Melrose av

Berger Robt O (Martha) bkpr tel 473 e s Richmond rd 1 n Woodstock

Bergstrom Sohna Miss maid with Jas S Maroh

Beyerl Elsie Miss maid with Thos A Kennedy

Bichl Gerard J r 1120 Chestnut av tel 176

Bishop Mary F Mrs r e s Cumnor rd 2 h n of Woodstock av tel 167

Blackwood Chas K (Euretta H) treas r w s Warwick rd 1 h s of Woodstock av tel 999-R

Blade Swen chauf r s s Melrose av nr Roslyn rd

Blair Clyde S (Ida) Magasen & ad agt r w s Essex rd 4 n Melrose tel 1395

Borre Anna Miss maid with Edgar C Westcott

Bosmer Cornelius chauf r n w cor Melrose av and Warwick rd

Boyes Alice Miss maid r e s Sheridan rd nr Oxford rd

Branvick Marian Miss maid r Kenilworth av last h nr Lake

Briton Margereth Miss maid r e s Abbottsford rd 1 n Melrose av

Brock Archibald J (Maude A) bkpr mnfg Chicago r w s Warwick rd 2 n of Melrose av tel 152

THE MEMORY OF QUALITY lasts long after price has been forgotton. Is not that so in regard to your Collars? They are treated with skill and care at . . . . . .
Nelson Brothers Laundry Co.
EVANSTON AND WILMETTE
TELEPHONES 422 and 489
TELEPHONE 1

Evanston Pantitorium
Telephone 619 1619 Sherman Ave., Evanston
Cleaning, Dyeing and Repairing

CASH PAID FOR SECOND-HAND SCHOOL BOOKS AT
CHANDLER'S
630-632 Davis St. Evanston

Brophy Truman W (Hazel) mill r Warwick rd and Cumberland tel 535

Brown Sanger Dr (Bella) prop Kenilworth Sanitarium 1 m w depot tel 351-352

Bull Chas R (Carrie R) purch Liquid Carbonic r e s Essex rd 3 h s of Woodstock av tel 1499

Bulley Fred (Emma J) contr r w s Sheridan rd 1 n of Oxford rd tel 276

Bullock Mary (wid M C) r w s Abbottsford and Oxford rd tel 136

Burchard Alice W Miss teacher r e s Abbottsford rd 3 s of Kenilworth av

Burchard Edgar W (Ella) r w s Oxford rd 6 h s of Abbottsford tel 412

Burkhard Chas (Francis) clerk w s Temple ct 2 n Melrose

Burkhard Geo (Sophia) machinist w s Temple ct 1 n Melrose

Burnham C G (Mary Gillis) vice pres C B Q R R r w s Roslyn rd 2 h s of Cumberland tel 269

Campbell A Courtney (Cornelia M) r w s Kenilworth av nr Leicester rd tel 427

Campbell A Courtney Jr student r w s Kenilworth av nr Leicester rd

Carlson Besse Miss maid r n w cor Warwick rd and Woodstock av

Carlson Carrie Miss maid r e s Warwick rd 1 s of Kenilworth av

Carlson Cathryn nurse with S S Holden

Large Assortment of House Plants ALWAYS ON HAND
Telephone 2656
602 Davis Street
Florist
M. Weiland

North Shore Gas Company
Sells Gas for Light, Heat and Power
OFFICES IN
Winnetka and Highland Park, Illinois

Don't worry about your clothes, buy them of . . . **Joseph F. Piersen** And you will know They are right

We have built up one of the largest Tailoring businesses on the North Shore by building GOOD CLOTHES

619 DAVIS ST. Telephone 287 EVANSTON

Carlson Johanne Miss maid r s s Melrose av 1 h w Sheridan rd

CARPENTER ALLEN H head master The College School box 900 Kenilworth Ill tel Wilmette 624

Case Calvin S (Florence) M D and D D S Chicago r s w cor Warwick rd and Cumberland av tel 770-L

Case Lusie O Mrs cook r w s Leichester rd bet Woodstock and Kenilworth av

Chaffee Frank M (Alfa) r e s Cumner rd 2 s Woodstock av tel 460

Chandler Chas T (Alice) ins r w s Essex rd 1 s of Melrose av tel 314

Chandler Lucy Miss r w s Essex rd 1 s of Melrose av

Chapman Jas R (Helen F) vice pres Cont & Com Bank r e s Roslyn rd nr Cumberland av tel 364

Christiansen Lucille maid with Thos A Kennedy

Church of the Holy Comforter Kenilworth av tel 764-R

Cline Isabel singer w s Cumner rd 1 n Woodstock tel 213

Cline J S (Ellen) box mnfr Chicago w s Cumner rd 1 n Woodstock tel 213

Cohler Alma Miss maid with Frank E Nellis

Cole Fredrick E M (May) advertising r e s Cumner rd 3 n of Kenilworth av tel 598

COLLEGE SCHOOL THE Allen H Carpenter head master Montessori department for boys and girls individual attention tutoring department summer school and camp with College graduates as tutors box 900 Kenilworth tel Wilmette 642

WILLIAM V. RAKE

Hardware, Tinware and House Furnishing Goods, Stoves, Ranges and Furnaces

GENERAL REPAIR WORK
Phones 227 and Wilmette 71

1945 Central Street

Tobias Millinery and Furs
EVANSTON, ILLINOIS

Surveyors GREELEY-HOWARD CO.
SUITE, 1016 City Hall Square Building
139 No. Clark St. CHICAGO
Forty Years' Experience in North Shore Surveying
M. L. GREELEY, Vice-Pres. and Treas. Phones: Randolph 6008, Auto. 42-343 WINNETKA Phone 605 W.

Collidge Frank W (Inez) merchant cor Woodstock av and Abbottsford rd tel 270

Collidge Frank W Jr lawyer Chicago cor Woodstock av and Abbottsford rd tel 270

Collidge John K student cor Woodstock av and Abbottsford rd

Cooper Emma Mrs housekpr r e s Cumner rd 2 s Woodstock av

Cope Fannie A Mrs r e s Abbottsford rd 2 n Kenilworth av

Corbett Henry R (Jennie) ins r n s Abbottsford rd nr Warwick tel 347

Corbin F N (Matta) whole grocer r e s Roslyn rd 2 n of Melrose av tel 678

Corman Emil (Elida) houseman r e s Essex rd 2 h s of Woodstock av

Cornue Jos M (Louise) lumber r e s Warwick rd 1 h s of Woodstock av tel 26

Craighton Margereth Miss nurse r e s Roslyn 2 n Melrose av

Crandall Bruce V (Minnie S) advertising Chicago r w s Warwick rd 3 h s Melrose av tel 1224

Craven Edw E (Mamie) houseman r s e cor Abbottsford rd and Kenilworth av

Craven Robt houseman r n e cor Melrose av and Essex

Craven Margereth Mrs housekpr r e s Essex rd 1 n Melrose

Cresap Mark W (Jessie) mngr Hart Schaffner & Marx r e s Abbottsford rd 2 n of Kenilworth av tel 360

Electric Commercial Co.
A. S. ADAMS, Pres. and Mgr. Phone Evanston 2394
Modern Illuminating Fixtures Designed and Constructed.
Electrical Constructors and Engineers
"The House of Service and Quality"
804 Davis St., Star Theatre Bldg., Evanston, Ill.
A. SEAMAN, Sec'y and Treas.
Specialists in Maintenance and Repairs

Evanston's Leading Furrier. You Can Store Your Furs and They Are Insured Also.
WE CLEAN AND REPAIR FURS AT **GEORGE BELCK,**
Telephone 1390. 1520 Sherman Avenue

The operation of this Bank is under the supervision of the state, which makes it an absolutely safe place to deposit your money

Evanston Trust and Savings Bank

Phone 89 Evanston **915 Chicago Ave.**

Cristiansen Clara Miss maid r w s Essex rd 1 n of Woodstock av

Cristiansen Ida Miss maid r w s Essex rd 1 n of Woodstock av

Crooks Harry V (Hazel S) lawyer Chicago r e s Cumner rd 1 h n of Cumberland av tel 117

Cross Robt P (Gertrude K) mngr Land Show Co r Winnetka av n of Abbottsford rd tel 170

Crowder Joe H Miss dressmkr r n s Kenilworth 1 w of Sheridan rd

Culbertson J A (Nora L) retired r s e cor Melrose and Warwick rd tel 48

Cutting Nellie Miss maid r n w cor Melrose av and Warwick rd

Curey Cathrine Mrs cook with Wm N Williams

Curtis Lewis E (Alma) mech engr r n s Abbottsford rd nr Warwick rd tel 313

Cutler — — tailor s s Linden av 2 w Railroad

Daley John (Annie) w s Maple av 1 n Linden

Danielsen Lillie Miss maid with S S Holden

Darling J C (Agatha) ins r e s Essex rd 3 s Kenilworth av tel 397

Dart H G meat market Richmond rd tel 179 r Evanston

Deisy Mary Miss maid Essex ft of Oxford rd

Delf Anton gardener r n w cor Warwick rd and Woodstock av

Dent Cora C Mrs r s e cor Abbottsford rd and Kenilworth av tel 741-R

C. D. MACPHERSON

1570 Sherman Avenue **Evanston**

Telephone 250

INTERIOR DECORATING AND FURNISHING

Wall Papers, Fabrics, Rugs, Furniture, Draperies, Antique Furniture

FENCING WIRE WOOD IRON

Concrete Posts Last a Lifetime To use wood posts for any kind of fencing means you have not investigated the low cost of our Concrete Posts. All sizes and kinds.

Federal Combination Fence Co.

8 S. Dearborn St. Hartford Bldg. Chicago, Ill.

Phones—Randolph 2944; Central 4016

FARM, FIELD AND POULTRY FENCING. Send for 40-page catalogue. See our new line of fencing for front and back yards

Builders Hardware
House Furnishing Goods Tin and Granite Ware
CHARLES E. ARNOLD
823 Davis Street, Evanston, Ill. Phone 266

Dillen Claudine Mrs maid s e cor Cumner rd and Kenilworth av

Dodge Emma Miss maid r Kenilworth av 1 w of Sheridan rd

Dodson Wm E r n e cor Melrose av and Abbottsford rd tel 1149

Doerr Walter W (L W) mngr Kenilworth Pharmacy r Evanston

Dole A Goodspeed r Sheridan rd nr Kenilworth av tel 1223

Dole Geo S (Almeda) pres J H Dole & Co Chicago r Sheridan rd tel 1223

Dow Chas (Martha) houseman r e s Essex rd 3 h s of Kenilworth av

Drake Cathryn Miss r Warwick rd 1 s of Cumberland tel 534

Drake Louis r e s Warwick rd 1 s of Cumberland tel 534

Durham Howard (Christabel B) sales mngr Marshall Field & Co r s e cor Abbottsford rd 2 s Melrose av tel 309

Dyar Hugh W (Eleanor F) power mach r 1245 Marquette bldg r e s Abbottsford rd 2 h e of Kenilworth tel 1354

Eastman Charlotte Hall r Melrose av cor Essex rd tel 359

Eastman S C (Charlotte) lawyer r n e cor Melrose av and Essex tel 359

EDMUNDS HARRY O (Addie) vice pres Northern Trust Co r Kenilworth av last h nr Lake tel 96

J. L. HEBBLETHWAITE
1610 MAPLE AVE. EVANSTON
PHONE 130 CALLS MADE DAY OR NIGHT
Undertaker, Embalmer and Funeral Director
AUTO AMBULANCE

FOR WHATEVER YOU NEED TRY
THE STORE THAT SELLS EVERYTHING
Phone Evanston 2400
Rosenberg's
EVANSTON
Phone Wilmette 1100

TELEPHONE 285

MASON & SMART

1580 SHERMAN AVENUE Evanston, Ill.

Real Estate, Bonds, Mortgages

ECKHART PERCY B (Charlotte) lawyer 38 s Dearborn Chicago r Cumberland s w cor Roslyn rd tel 672

Edwards Annie Miss maid with Owen T Reeves

Edwards Mary Mrs housekpr r e s Warwick rd 1 s of Woodstock av

Ely Frank G (Lillian) r Kenilworth and Essex rd tel 236

Emery Cecil (Ada) r Linden av nr Railroad av tel 1219

Englar Wm C (Mary F) elevator bldr r Oxford rd nr Woodstock tel 308

Erbe Robt (Minnie) tailor Chicago r Abbottsford rd cor Warwick rd tel 811-R

Erickson Alma Miss maid r n s Melrose av 1 h s Roslyn rd

Erickson Anna Miss maid r e s Abbottsford rd 4 h n Melrose

Evans David J (Martha) Andreasen Evans Co r e s Essex rd 3 s of Melrose av tel 761-W

Evans Walker Jr (Jessie) advertising r Woodstock av nr Richmond rd tel 429

Evans Wallis J student r e s Essex rd 3 s Melrose av

Everett Charlotte R student r e s Cumner rd n of Kenilworth av

Everett Henry H (Elizabeth) physician 32 N State Chicago r e s Cumnor rd n of Kenilworth av tel 620

Everett John C (Laura) judge r e s Abbottsford rd 3 n of Kenilworth av tel 533

ORIGINAL CABINET CO.

Residence and Office Furniture Made to Order

Office and Factory, 721-25 Custer Ave. Phone 107. EVANSTON

JOHN VICTOR LEE

DRUGGIST

Toilet Articles, Druggists' Sundries, Cigars, Prescriptions Carefully Compounded Day and Night

THREE PHONES { FIVE-SIX-SEVEN / FIVE-SIX-EIGHT / FIVE-SIX-NINE

N. E. Cor. Main and Chicago Ave.

EVANSTON

PORTER'S TREES AND SHRUBS
LANDSCAPE GARDENING
Evanston Nursery
Emerson St.
1-4 Mile West of Canal
Tel. Evanston 997

EUSTER EDW rector Kenilworth Episcopal church r Kenilworth Inn

Fairlee Julia Mrs r e s Sheridan rd n of Oxford rd tel 129

Fairlee Sidney clk r e s Sheridan rd n of Oxford rd

Farley Jesacia R (Estelle) candy mnf r e s Abbottsford rd 2 n of Woodstock av tel 1392

Farwell Frances W sect 102 S Market r e n Roslyn rd nr Cumberland av tel 364

Farwell Ralf (Lillian) r e s Warwick rd 1 n of Melrose tel 649

FAUPEL RALPH W electrical contractor expert repairing 609 W Railroad av tel 552 r tel 1232 (Wilmette)

Field Ruth Miss r w s Oxford rd 4 h s of Abbottsford

Fitch Wm B (Carrie) wholesale tailor r e s Essex rd 3 h s of Kenilworth tel 1151

Flood Sam D (Edna) jeweler Chicago r n s of Kenilworth av w of Sheridan rd tel 251

Foley Hannah Miss maid r n w cor Melrose av and Warwick rd

Follett Minerva Mrs r w s Warwick rd 3 n of Abbottsford rd

Forbes Fred A teaming contractor e s Richmond rd 2 n of Woodsock tel 1141

Foresman Hugh A (Lela) salesman r e s Essex rd 2 n of Melrose av tel 770-R

Gala Marie Miss maid with Kerry C Meagher

Wholesale and Retail Bakers and Confectioners, Fancy Pastry and Cakes Made to Order for Weddings and Parties.
MEYER & CO. 1618 Sherman Ave. TELEPHONE 71 Evanston

We have the New Edison Diamond Disc Phonographs
Willard E. Ericson, Inc.
EDISON PHONOGRAPHS
Phone 4523
603 Davis Street
EVANSTON

3 Phones: 337, 338 and 339

Daniel's Pharmacy

"The Penslar Store"

Soda Fountain Open All the Year Around
Prescriptions Called For and Delivered

MAPLE AVE. AND FOSTER STREET

Gasque Clarence W (Maud) Woolworth Co r Cumnor rd nr Woodstock tel 618

Gensley Ida Miss maid r n o Cumberland av nr Roslyn rd

Ghee Milton P (Emma) ins r w s Abbottsford rd 4 h n of Melrose av tel 1123

Ghee Milton P Jr student r w s Abbottsford rd 4 h n of Melrose av

Gilkey Roscoe R lawyer r n s Kenilworth av nr Lake

Gillett W Noble (Alice) vice pres Chicago Paper Co r w s Abbottsford rd 4 s of Ivy ct tel 457

GLOORS EXPRESS & VAN CO moving and storage office and warehouse 3053-61 Elston av tel Humboldt 130 city office 212 N Canal tels Main 528 Franklin 2258 (Chicago) Evanston office 530 Dempster tel Evanston 4481 (see adv)

Goesen Thos chauf r s s Melrose av 1 w of Sheridan rd

Graham Jas M (Monroe) with Elevated Supply & Repair r e s Abbottsford rd 4 h n of Melrose av tel 1308

GREELEY-HOWARD CO surveyors suite 1016 City Hall Sq bldg 139 N Clark tels Randolph 6008 Auto 42-343 (Chicago) Winnetka tel 506-W

Green Edward W r n w cor of Woodstock and Leicester rd tel 243

Green Jas A (Letha) civil engr r s e cor Woodstock av and Essex rd tel 1030

Gross Helen Mrs e s Ridge av 5th s of Kenilworth tel 941-L

EVANSTON FIREPROOF WAREHOUSE Clean, Dry and Absolutely Fireproof Storage

Special Piano Room, Chairs and Tables for Rent, Special Rug Room, Moving, Packing, and Shipping

Non-Fireproof Storage and Main Office **Fireproof Storage**

1621 Benson Ave. Phone 91 Estimates Free 1839-43 E. Railroad Ave. Phone 92

DAVID N. OLSON

Funeral Director and Embalmer

906 CHICAGO AVE. **Phone 600** **EVANSTON**

Ambulance Service. Calls answered day and night.

One of our Safe-deposit boxes at $3.00 a year gives you complete protection for your valuable papers. It also gives you peace of mind.

CITY NATIONAL BANK

OFFICERS

Joseph F. Ward, President — William S. Mason, Vice-President
Charles N. Stevens, Cashier — Hurd Comstock, Asst. Cashier

Gunda Mabel Miss maid r e s Abbottsford rd 2 s from Melrose av

Hadley Ethel W Miss r e s Sheridan rd nr Kenilworth av

Hadley Robt L (Julia E) chauf r e s Sheridan rd nr Kenilworth av tel 767-L

HAHN WILLIAM A (Dorothy) shoes and shoe repairing Evanston r Linden av nr Maple tel 726-W

Hall Henry A (Alice) Ill Trust & Savings Bk r e s Abbottsford rd 3 h s of Kenilworth av tel 1228

Hall Lucie D teacher gym r e s Abbottsford rd 3 s of Kenilworth av

Halley Mary Miss maid r s e cor Kenilworth av and Essex rd

Halvorsen Elisa Miss maid r w s Abbottsford rd 3 n of Melrose av

Halvorsen Julia Miss maid r w s Warwick rd 1 s of Kenilworth av

Hammond Luther S (Ethel) fire ins r Cumnor rd tel 159

Handershot Katie Miss maid r n w cor Essex rd and Woodstock av

Hankimaki Lisa Miss maid r s w cor Kenilworth av and Warwick rd

Hannah Alex W (Allie E) real est r s w cor Kenilworth av and Warwick rd tel 1537

Hansen Agnes Miss maid r s s Melrose av nr Roslyn rd

Harms B J North Shore Nursery Sheridan rd tel 494

Hart Myron B student r e s Abbottsford rd 2 from Woodstock av

R. WILLIAMSON & CO. Washington and Jefferson Sts. CHICAGO, ILL.
Manufacturers of
LIGHTING FIXTURES OF EVERY STYLE OR PERIOD

Store Phone Evanston 98. Residence Phone Evanston 2903

Western Casket & Undertaking Co.

WM. H. SCOTT, Manager
Formerly with J. L. Hebblethwaite.

Our North Shore Store at Evanston carries a line of Caskets from the cheapest crepe casket to the richest mahogany. Therefore we are prepared to serve the laboring man and the rich man at a big saving to both. First-class service and courteous treatment guaranteed. Automobile service furnished.

M. Foley Company
Mason, Cement and Street Paving Contractors
716 Main Street, Evanston. Phone 175. Yard Phones, 4373-3866

Hart Manuel B (Nellie G) treas Taylor & Critchfield Co r e s Abbottsford rd 2 h n of Woodstock av tel 741-L

Hartman Fairy maid w s Richmond rd 1 n of Woodstock av

Hawkes Benj C (Mammie) r n s Kenilworth av nr Leicester rd tel 367

Heglund Cristine Miss maid r n e cor Abbottsford rd and Woodstock av

Henrikson Cristine Miss maid r w s Oxford rd 3 h s of Abbottsford rd

HIGBEE W E fire ins Insurance Exch bldg Chicago N Cumnor rd 3 n of Kenilworth av tel 834-J

Hix ——— r Abbottsford rd

Hoffmann Elizabeth maid w s Cumnor rd 3 n of Woodstock av

Holden Sanford S (Grace) lithographer r e s Warwick rd 2 s of Cumberland av tel 1007

Hollick Emily Mrs housekpr r e s Sheridan rd nr Oxford rd

Hollin Theresia Miss maid r s s Melrose av av 1 h s of Sheridan rd

HORSWELL CHAS REV (Helen M) pastor Union church r w s Essex rd 2 n from Melrose tel 192

Howlett Rich (Lottie) houseman r n w cor Warwick rd and Kenilworth av

Hunt Dehlia Miss maid r e s Essex rd 3 s of Kenilworth av

John A. Shellberg Decorating Co.
Exterior and Interior Painting. Paperhanging, Tinting, Wall Papers, Grass Cloth.—PAINTING CONTRACTORS—Estimates Furnished
Phone 3731. 828 Custer Ave., Evanston, Ill. Residence 811 OAKTON ST.

John C. Schuett Office 1620 Sherman Ave. EVANSTON - ILLINOIS
Dealer in Improved and Unimproved Farms
Sold or Exchanged in Illinois, Wisconsin, Iowa, Nebraska, Michigan, and North and South Dakota
PHONE CONNECTIONS

CHICAGO OFFICE
164 N. Michigan Ave.

Established 1854

HYDE PARK OFFICE
1522 East 53rd Street

C. H. Jordan & Co.

FUNERAL DIRECTORS

Telephone 449
EVANSTON

612 Davis Street, Evanston, Ill.

Huntington Frank B (Lottie) with B O Chicago r Cumnor rd nr Melrose tel 151

Hurlbert Julia Mrs (wid Horace E) e s Sheridan rd nr Kenilworth av tel 1223

Imus Harry chauf r n s Cumberland av nr Roslyn rd

Isackson Ida Miss maid r e s Abbottsford rd 2 n of Woodstock av

Isom Evelyn Miss r e s Essex rd 2 h s of Kenilworth av

Isom Nettie Miss r e s Essex rd 2 h s of Kenilworth av

Isom Wm H (Helen) pres Standard Oil Co r e s Essex rd 2 h s of Kenilworth tel 88

Jackson Elmer E r Richmond rd nr Kenilworth tel 976-W

Jenks Arthur P (Kate) elec engr r w s Warwick rd 2 n of Abbottsford rd tel 408

Jensen Christ (Bertha) houseman r s e cor Melrose av and Essex rd

Jensen Hannah maid w s Cumnor rd 4 n of Woodstock

Johnson Ada Miss maid r w s Leicester rd s of Kenilworth av

Johnson Anna Miss maid with Calvin S Case

Johnson Gerda maid w s Cumnor rd 1 n of Woodstock

Johnson Hilma Miss maid s w cor Woodstock av and Abbottsford rd

Johnson James (Arlin) houseman r w s Roslyn rd 2 h s of Cumberland av

Johnson Selina maid e s Richmond rd 1 n of Woodstock av

GEORGE B. CURRIER Pillsbury's Best FLOUR Gold Medal and Ceresota

Grain, Feed, Hay and Straw. Rolled Feed a Specialty.

709-11-13-15 Chicago Ave. TELEPHONE 2646 EVANSTON, ILL.

HINGKLEY & SCHMITT, Inc.

Telephone Evanston 980 1919 Asbury Ave.

Distributors of Waukesha Table Water

We do Developing, Printing, Enlarging and Copying.
We make Lantern Slides, Interior and Exterior
View Work, Flash Lights, Etc.

THE CAMERA SHOP

PHONE 1075

614 Davis St., Evanston, Ill.

Johnson Stella Miss maid r e s Abbottsford rd 2 n of Kenilworth av

Johnson Stella Mrs maid r w s Oxford rd 5 h s of Abbottsford rd

Jones John H (Hattie K) with Geo F Cram map pub r n s Woodstock av 1 h e of Cumnor rd tel 528

Kanges Sophie Miss maid r s w cor Kenilworth av and Warwick rd

Kasten Herman A (Emma) A C McClurg & Co r n s Melrose av 1 h e of Roslyn rd tel 761-J

Kasten Marie Miss r n s Melrose av 1 h e of Roslyn rd

Keehn Geo W (Jenette) lumber Chicago r w s Essex rd 2 s of Kenilworth av tel 1220

Keehn Marian Miss student r w s Essex rd 2 s of Kenilworth av

Keith Carl (Cornelia) Ill Electric Co r n w cor Warwick rd and Woodstock av tel 164

Keith John E (Emily T) fiber dealer n e cor Abbottsford rd and Woodstock av tel 107

Keith Roy J talking mach r n e cor Abbottsford rd and Woodstock av tel 107

Kelly Adelaide R (wid Patrick H) r e s Essex rd 3 h n of Woodstock av

Kelly G W (Edna) w s Cumnor rd 1 n of Kenilworth tel 1006

Kelly Harvey (Ruth) houseman r e s Sheridan rd n of Oxford rd

Kenilworth Assembly Hall s w cor Cumnor rd and Kenilworth av tel 786-J

James Wigginton

Phone 486. 1320 Simpson Street

CONTRACTOR FOR

MASON WORK
CONCRETE WORK
CEMENT WALKS
FLOORS & DRIVES
Sewers, Water Mains
House Drains, Etc.

HALLMAN & FRIEDRICHS

PAINTING AND DECORATING CONTRACTORS.
Fine Interior Work our specialty. Estimates furnished.

Phone 4709
520 Dempster Street

Phone 2208
Residence: 931 Wesley Ave., Evanston

AUGUST RODELIUS
The Reliable Jeweler at Evanston
827 Davis St. Phone 2635 Evanston

Kenilworth Garage W Kenilworth av nr Melrose tel 1364

Kenilworth Gymnasium Kenilworth av tel 464

Kenilworth Inn Cumnor rd tel 167

KENILWORTH PANTATORIUM Richmond rd nr Kenilworth av tel 1196

Kenilworth Pharmacy Walter W Doerr mngr Richmond rd tel 43

KENILWORTH POST OFFICE W T Robinson postmaster

Kenilworth Sanitarium New Trier twp w of Kenilworth tel 351

Kenilworth Station The Richmond rd nr Kenilworth av tel 1267

KENILWORTH STORE THE Harry Lynn prop Richmond rd nr Kenilworth av tel 403

Kennedy Thos A (Florence B) with J C Whitney Co r n s Abbottsford rd nr Warwick tel 696

Kenyon Cella Miss r w s Leicester rd s of Kenilworth av

Kenyon Edwin mngr Dodge Mnfg Co Chicago r w s Leicester rd s of Kenilworth av tel 1108

Kies Wm (Mabel) lawyer Chicago r w s Abbottsford rd 2 h from Melrose av tel 7

Kismann Emilia Miss maid r e s Roslyn rd 1 n of Melrose av

KOTTLER A (Z) The Kenilworth Tailor ladies and gents tailor cleaning dyeing and pressing P O bldg Richmond rd tel 1196

The Evanston Decorating Co., Inc.
Fine Interior Work. Exterior Painting. Wall Papers. Grass Cloths, Etc. Paints, Oils, Glass, Etc. Tel. 181 1576 Maple Ave., EVANSTON

The Avenue House
offers every modern convenience and comfort to refined families and guests wishing to be away from the noise and dust of the city.
Noted for Cuisine Service and Courtesy

EVANSTON'S
Leading Hotel
TELEPHONE 1110
Chicago Avenue and Davis Street

M. Foley Company
Mason, Cement and Street Paving Contractors
716 Main Street, Evanston. Phone 175. Yard Phones, 4373-3866

Korrady Carl B (Gladys) ins Chicago w s Abbottsford rd 3 h n of Melrose av tel 106

Kruse Geo (Angela) lab r n s Ivy ct nr Abbottsford rd tel 799-R

Kurby Rose Miss maid r n w cor Warwick rd and Woodstock av

Lackner Elsa Miss r e s Roslyn rd 1 n of Melrose av

Lackner Francis (Annie) lawyer Chicago r e s Roslyn rd 1 n of Melrose av tel 17

Lane Geo (Matilda) horse radish Chicago n s Kenilworth av 3 w of Railroad av tel 659

Larsen Clara Miss maid r s w cor Cumberland av and Roslyn rd

Larson Emmy Miss maid r e s Cumnor rd nr Melrose av

Larson Hilda Miss maid r w s Abbottsford rd 2 s of Melrose av

Laughlin E A (Bessie) r Cumnor rd nr Woodstock av tel 557

Lester Fred A (Harriet E) ry supplies r e s Essex rd 2 h n of Melrose av tel 30

Lester Robt G ry supplies r e s Essex rd 2 h n of Melrose av tel 30

Liimalainin Hilda Miss maid with Chas R Wilson

Lind John sec U S Chamber Com Otis bldg w s Richmond rd 2 n of Woodstock tel 1502

Lindstrom Etta Miss maid r e s Cumnor rd 1 s of Kenilworth av

Lintner Elizabeth A Mrs r Abbottsford rd nr Winnetka tel 1530

SEEDS, FLOWERING BULBS AND HARDY PLANTS
CUT FLOWERS AND FLORAL DESIGNS
LOUISE C. KADLEC
Phone 2050 820 Church Street Evanston, Ill.
Nursery 2 miles west on Church Street, Phone 1674

Northwestern Heating and Plumbing Company
Elmer W. Fox, Manager
C. S. Wallace, President. Conrad Schmeisser, Secretary.
E. Major, Vice-President. Geo. A. Kearney, Treasurer.
(REAR OF) 1574 Sherman Ave.
INDEX BUILDING
PHONES 2693 & 3017

ENCOURAGE HOME INDUSTRY BY EATING
P. & M. R. Putnam HOME BREAD
Made and Baked in Evanston in one of the most Sanitary and best equipped bakeries in the Country. Pure, Sweet and Clean. Ask Your Dealer.
EVANSTON'S MODEL BAKERY
C. H. PUTNAM, Prop. Phone 4020 · 537-39 CUSTER AVE.

Little Fred C (Grace) r w s Essex rd 1 n of Melrose av tel 443

Lockett Oswald Jr r Cumnor rd nr Melrose av tel 1012

Lovedale Alex M cigars r n s Kenilworth av 1 w of Sheridan rd

Lovedale Henry N lumber salesman r n s Kenilworth av 1 w of Sheridan rd

Lovedale Isabel M Miss r n s Kenilworth av 1 w of Sheridan rd

Lovedale Louise K r n s Kenilworth av 1 w of Sheridan rd

Lovedale Mary H r n s Kenilworth av 1 w of Sheridan rd

Lovedale Thos T retired r n s Kenilworth av 1 w of Sheridan rd tel 284

Ludovize John e s Ridge av nr Elmwood

LYNN HARRY (Clara) fancy groceries fruits etc Richmond rd tels 403, 404 and 405 r 1113 Gage tel 423 Hubbard Woods

LYONS JAMES I Edison Victor and Columbia talking machines and records 25 W Lake tels Central 3507 Auto 42-850 (Chicago) res Wilmette tel 693-W

McAuliffe Mary Miss maid r w s Abbottsford rd and Oxford rd

McBride Jas C r Chestnut nr 12th tel 283

McCloud Bentley (Florence) bank examiner r w s Warwick rd 4 n of Abbottsford rd tel 1528

McCloud C L (Nellie M) trav salesman Cumnor rd 2 n of Kenilworth tel 834-W

EARN WHILE YOU LEARN
Northwestern Training School for Nurses
$15 to $25 per week while taking lectures. Course consists of six months' Hospital and Sanitarium training, and one year's lecture work, resident or non-resident.
Nurses' Registry. Male and Female Nurses furnished day or night, city or country. Call or phone Evanston 2818. 2237 Sherman Ave., Evanston, Illinois

EXCLUSIVE AGENCY FOR EVANSTON
The Famous Martha Washington Candies
Also MORSE'S and WHITMAN'S
ALL SIZES AND PACKAGES
COLWELL'S UNIVERSITY DRUG STORES
601 DAVIS ST. PHONE 24 EVANSTON, ILL. 821 NOYES ST. PHONE 730

The
Evanston Art and Stationery Store
JOHN A. SMITH, Proprietor
EXPERT PICTURE FRAMING POPULAR PRICES
715 Church St., Evanston, Ill. Tel. 2706

McDonald Ashley (Ida) com trav r n w cor Woodstock av and Abbottsford rd tel 967-L

McDonald Hazel F Miss teacher r n w cor Woodstock av and Abbottsford rd

McDonald Helen E Miss r n w cor Woodstock av and Abbottsford rd

McDonald Jenette Miss maid r s e cor Kenilworth and Essex rd

McFarland Clara S Mrs r n w cor Essex rd and Woodstock tel 1546

McKenna Arthur S (Julia) plumber w s Railroad 1 n of Kenilworth tel 92

McMurray Wm advertising r e s Abbottsford rd 1 n of Cumberland av tel 1449

McNaughton Jennie Miss maid r w s Leicester rd and Kenilworth av

Macklin Chas G (Margaret) picture frames Chicago w s Cumnor rd 3 n of Woodstock tel 147

Madsen Agnes Miss maid r n s Cumberland av 1 w of Roslyn rd

Magill Thos W (Margerith) real estate Chicago r n w cor Warwick rd and Kenilworth av tel 1313

Maher Geo W (Elizabeth) archt r w s Warwick rd 2 s of Melrose av tel 531

Maher Phillip B student r w s Warwick rd 1 s of Melrose av

Martzen Marcella Miss maid r e s Essex rd 1 n of Woodstock

Cleaning, Dyeing and Repairing
Done by the
EVANSTON PANTITORIUM
1619 Sherman Ave., Evanston Telephone 619

YOU CAN HAVE THE BEST,
Cleanest, Whitest, Household Linen in America at a cost far less than it can be done up for in your home at . . . . . .
Nelson Brothers Laundry Co.
EVANSTON AND WILMETTE
Telephones 422 and 489 Telephone 2

Chandler. EVANSTON
MESSENGER AND PARCEL DELIVERY
TELEPHONE 123. 630-632 DAVIS STREET

Maltby Wm (Mabel) Liquid Carbonic Co r w s Oxford rd 3 s of Abbottsford rd tel 45

Mark Arne student r n s Ivy ct 1 e of R R tracks

Mark Chas J (Julia) engr water wks r n s Ivy ct 2 e of R R tracks tel 994-R

Mark Tritjof engr r n s Ivy ct 1 e of R R tracks

Mars Geo H (Minnie) com trav r w s Oxford rd 5 h s of Abbottsford tel 419

Mars Gladys A Miss r w s Oxford rd 5 h s of Abbottsford

Mars Lillian B Miss r w s Oxford rd 5 h s of Abbottsford

Marsh Jas S (Marian) broker Winnetka av nr Abbottsford rd tel 585

Marshall Helen Mrs r e s Cumnor rd 3 h n of Woodstock av

Marshall Hubert A (Florence) broker r e s Cumnor rd 3 h n of Woodstock av tel 967-R

Martens T H (Isabella) physician Chicago r w s Warwick rd 1 n of Kenilworth av tel 113

Martin Julia Mrs r w s Oxford rd 3 s of Abbottsford

Mathesen Inga Miss maid r w s Warwick rd 1 s of Melrose av

Mathiesen Thomas (Martha) carp e s Temple ct 1 n of Melrose av tel 1178

Meagher Kerry C (Laura) r w s Abbottsford rd 5 s of Ivy ct tel 1437

Meck Wesley P (Etta L) r w s Oxford rd 2 h from Abbottsford tel 50

M. Weiland Florist
Telephone 2656
602 Davis Street
Funeral Work OF ALL KINDS Artistically done

North Shore Gas Company
SUPPLIES GAS FOR ALL PURPOSES IN
Winnetka and Highland Park, Ill.
A Full Line of Gas Fixtures, Stoves, Etc.

CLOTHES MADE BY US NOT ONLY FIT, BUT THEY HAVE A STYLISH AND COMFORTABLE LOOK THAT ONLY GOES WITH CAREFUL AND EXPERT WORKMANSHIP.

TELEPHONE 287

JOSEPH F. PIERSEN TAILOR 619 DAVIS STREET EVANSTON

Merrill Fredrick J (Lillian) com papers r e s Essex rd 1 n of Kenilworth av tel 291

Meyer Adeline Miss r w s Abbottsford ct 2 s of Ivy ct

Meyer C F (Helen) r e s Cumnor rd nr Melrose av tel 188

Meyer Lillian M Miss r w s Abbottsford rd 3 s of Ivy ct

Meyer Marie Miss maid r s s Melrose av 1 w of Sheridan rd

Meyer Phillip L (Mary) retired r w s Abbottsford rd 3 s of Ivy ct tel 831-L

Mick Leslie P r Oxford rd tel 50

Mizocoke Toule houseman r w s Warwick rd 2 s of Kenilworth av

Mock Chas M (Maude) chief engr Chi Elv R R r w s Abbottsford rd 1 n of Cumberland av tel 831-R

Moen Christine Mrs housekpr r e s Leicester rd 1 s of Woodstock av

Moen Margareth Miss maid r e s Leicester rd 1 s of Woodstock av

Morton Acker E ad agt r n s Kenilworth av nr Leicester rd

Morton Eugene C (Laura E) real est r n s Kenilworth av nr Leicester rd tel 427

Munroe Chas A r Waverly pl tel 163

Murray James C (N S) mngr Quaker Oats Co r s e cor Cumnor rd and Melrose av tel 110

Murray Patrick police n s Linden 1 w of Railroad tel 726-J

Hot Water Heating, Boiler Repairing, Radiators, Boilers and Pipe Covering

WILLIAM V. RAKE

WRITE FOR ESTIMATES
Phones 227 and Wilmette 71

1945 Central Street

Tobias Millinery and Furs
EVANSTON, ILLINOIS

Surveyors GREELEY-HOWARD CO.
SUITE, 1016 City Hall Square Building
139 No. Clark St. CHICAGO
Forty Years' Experience in North Shore Surveying
M. L. GREELEY, Vice-Pres. and Treas. Phones: Randolph 6008, Auto. 42-343 WINNETKA Phone 605 W.

Naradila Juques houseman r e s Roslyn rd 2 h n of Melrose av

Nashe Cora Miss maid r w s Essex rd 2 n of Kenilworth av

Neely Julia Mrs housekpr r w s Abbottsford rd nr Melrose av

Nellis Frank E (Gertrude) com merch Chicago r n s Cumberland av 2 n of R R tracks tel 1087

Nellis Lottie Miss maid r e s Essex rd 2 h s of Kenilworth av

Nelson Ester Miss cook r w s Sheridan rd 1 n of Oxford rd

Nelson Goldy Miss maid r s e cor Kenilworth av and Essex rd

Nesbit Ann Miss maid r n s Kenilworth av w of Sheridan rd

Newman Marc (Martha S) wholesale clothing r w s Winnetka av n of Abbottsford rd tel 927-R

Nichols Geo P (Gean) ry machinery 1091 Old Colony bldg e s Warwick rd 2 from Melrose av tel 999-J

Norlander Anna Miss maid r n e cor Melrose av and Abbottsford rd

Nutting Robt B (Adah) mngr Powers Spec Co Chicago r e s Abbottsford rd 2 n of Cumberland av tel 724-R

Obanin Geo houseman r e s Abbottsford rd 1 h n of Melrose av

Odell Benj F (Gertrude) lawyer Chicago r e s Warwick rd 1 s of Kenilworth av tel 1504

Electric Commercial Co.
A. S. ADAMS, Pres. and Mgr. A. SEAMAN, Sec'y and Treas.
Phone Evanston 2894
Electrical Constructors and Engineers
"The House of Service and Quality"
804 Davis St., Star Theatre Bldg., Evanston, Ill.
Specialists in Maintenance and Repairs
Modern Illuminating Fixtures Designed and Constructed.

GEORGE BELCK, PRACTICAL FURRIER
Furs Cleaned and Repaired
Phone 1390. 1520 Sherman Ave., Evanston

Evanston Trust and Savings Bank
JAMES R. SMART, Prest. JOHN WESTREICHER, Vice-Prest.
A. F. BULL, Cashier
Capital Stock $100,000.00
Safety Deposit Vaults 3% Interest on Savings Accounts
Checking Accounts Solicited
Phone 89 **915 Chicago Avenue** **Evanston**

Oliver Chas C (Harcelle B) real est Rector bldg r s e cor Abbottsford rd and Ivy ct tel 724-J

Oliver Ruth M Miss r s e cor Abbottsford rd and Ivy ct

Osborn Guy student w s Cumnor rd 5th n of Woodstock

Osborn G S (Ada) advertising w s Cumnor rd 5 n of Woodstock tel 146

Owen Otto C (Louise) Reo auto 1218 Michigan av Chicago Essex rd end of Oxford rd

Otten Otto J r Ivy ct w of Kenilworth tel 1307

Owsley Wm (Georgia) houseman cor Woodstock av and Abbottsford rd

Page Cecil (Daisy) lawyer r n s Kenilworth av w of Sheridan rd tel 1281

Page Geo (———) houseman r s e cor Kenilworth and Essex rd

Page Wm L (Jessie L) advertising r Abbottsford rd nr Winnetka tel 1535

Pahikiania Helma Miss maid r e s Abbottsford rd 3 n of Kenilworth av

Papke Max E (Augusta R) with Otto Young n e cor Abbottsford rd end Kenilworth av tel 324

Parmelee Clara Mrs r n w cor Melrose av and Essex rd tel 39

Parmelee E R (Nellie) with C & N W Ry r n w cor Roslyn rd and Melrose av tel 999-W

PAULSEN ANTON prop West Kenilworth Nursery tel Wilmette 1089

Interior Decorating **Exterior Painting**
C. D. MACPHERSON
Tel. 250 **1570 Sherman Ave.** **Evanston**
FURNITURE—DRAPERIES
Upholstering *Refinishing* *Cabinet Work*

FENCING WIRE-WOOD-IRON
Concrete Posts Last a Lifetime To use wood posts for any kind of fencing means you have not investigated the low cost of our Concrete Posts. All sizes and kinds.
Federal Combination Fence Co.
8 S. Dearborn St. Hartford Bldg. Chicago, Ill.
Phones—Randolph 2944; Central 4016
FARM, FIELD AND POULTRY FENCING. Send for 40-page catalogue. See our new line of fencing for front and back yards

Steam and Hot Water Heating Contractor
CHARLES E. ARNOLD
823 Davis Street, Evanston, Ill. Phone 266

Pavlik Frank (Elizabeth) Pavlik & Son cut stone contr w s Railroad av 2 n of Linden av

Pavlik Frank Jr (Pavlik & Son) w s Railroad av nr Ivy ct

Pavlik Frank & Son cut stone w s Railroad av nr Ivy ct tel 523

Pearson E Marie Miss maid with Henry R Corbett

Pease Warren (Cristine) lawyer 69 Randolph r w s Leicester rd bet Woodstock and Kenilworth avs tel 1479

Pease Warren Jr student r w s Leicester rd bet Woodstock and Kenilworth avs

Pedersen Alma Miss maid r e s Abbottsford rd 2 n of Melrose av

Peterson Alma Miss maid r n w cor Warwick rd and Woodstock av

Peterson Anna Miss maid r e s Roslyn rd nr Cumberland av

Peterson Chas (Mina) chauf r w s Abbottsford and Oxford rd

Peterson Gertrude Miss maid r w s Abbottsford rd 2 s of Melrose av

Peterson Hannah Miss maid with Rigther Addison A

Pfister E M Mrs r Essex rd nr Woodstock av tel 1257

Phelps Charlotte Miss student r w s Leicester rd and Kenilworth av

Phelps Edward J (Fannie) mngr vaults Northern Trust bank r w s Leicester rd and Kenilworth av tel 95

J. L. Hebblethwaite
1610 Maple Ave. Tel. 130. Evanston.
UNDERTAKER.. EMBALMER @ Funeral Director
CALLS MADE DAY OR NIGHT
Auto Ambulance

THE STORE THAT SELLS EVERYTHING
Rosenberg's
EVANSTON
PHONE EVANSTON 2400 WILMETTE 1100

TELEPHONE 285 MASON & SMART 1580 SHERMAN AVENUE Evanston, Ill.

REAL ESTATE, FIRE INSURANCE, RENTING

Phillio Helen T Miss music teacher r Kenilworth av 1 e of Sheridan rd

Phillips Jas (Rose) w s Maple av 2 n of Linden tel 1247

Phillips Jos J w s Maple av 2 n of Linden

Phillips Wendel teaming e s Ridge av 4 s of Kenilworth tel 632

Pitts Geo W (Maud) dentist r e s Abbottsford rd 1 h n of Melrose av tel 42

Polcik Anna Miss maid r w s Warwick rd 1 s of Melrose av

Poole Arthur (Maroline) elect engr r e s Abbottsford rd 1 s of Ivy ct tel 1401

Porter John (Benetta) houseman r e s Essex rd 3 s of Kenilworth av

Porter Rufus K (Helen) with Underwriters Lab r Cumnor rd nr Kenilworth av tel 248

PORTER & SON props Evanston Nursery Emerson st ¼ mile west of canal tel Evanston 997 trees shrubs and landscape gardening

Pratt Wm H (Bessie) supt Ill Steel Co r e s Warwick rd 1 n of Kenilworth av tel 87

Prekka Emilie Miss maid Cumnor rd nr Woodstock av

Prentiss Jas H (Edith) ins North Am Life Co r n s Cumberland av nr Roslyn rd tel 127

Putcback Emma Miss maid r w s Essex rd 3 s of Kenilworth av

Quinton Nellie Miss r e s Sheridan rd nr Oxford rd rd

Rau Joseph (Mary) e s Ridge av 1 n of Melrose

High Grade Cabinet Work
Original Cabinet Co.
721-25 CUSTER AVE. Evanston
PHONE 107

The Largest Stock of Drugs and Druggists' Sundries
Careful and Intelligent Attention

JOHN VICTOR LEE, Pharmacist

THREE PHONES { FIVE-SIX-SEVEN / FIVE-SIX-EIGHT / FIVE-SIX-NINE

N. E. Cor. Main and Chicago Ave
EVANSTON

PORTER'S TREES AND SHRUBS
Evanston Nursery
Emerson St.
1-4 Mile West of Canal
Tel. Evanston 997
LANDSCAPE GARDENING

Ray Wm (Bessie) houseman r Cumnor rd nr Woodstock av

Reeves Owen T Jr (L Hellen) bank examiner r w s Warwick rd 1 n of Cumberland tel 567

Reinwald Jacob r Richmond rd tel 1519

Reinwalt Joseph (Sophia) n s Linden av 2 w og Railroad

Rettie H B accountant r e s Cumnor rd 2 h e of Woodstock av

Ridgway Grant (Ethel) genl mngr N W Yeast Co r n s Cumberland av 1 w of Roslyn rd tel 298

Righter Adison A ——— r Warwick rd 1 s of Cumberland av tel 534

Roberts John W houseman r n s Kenilworth av w of Sheridan rd

Robertson Alex (Rosa) vice prest Cont & Com bank Chicago r e s Sheridan rd nr Oxford rd tel 44

ROBINSON FURNACE CO furnaces tubular steam water boilers for homes churches stores etc 205-07 W Lake (Chicago)

ROBINSON WM T postmaster Richmond rd

Rockwell Lepha S (wid Alb W) r e s Sheridan rd nr Woodstock av tel 1221

Ross Clyde P r 1321 Chestnut av tel 1329

Rowntree Harold (Mary) Burdette Rowntree Mnfg Co Chicago r s e cor Kenilworth av and Essex rd tel 441

ASK YOUR GROCER for Meyer & Co. Bread
1618 Sherman Avenue Phone 71 Evanston

We Carry All Victor Records
WILLARD E. ERICSON, Inc.
VICTOR VICTROLAS
603 Davis St. Phone 4523 Evanston
Prompt Delivery Service to all North Shore Towns

3 Phones: 337, 338 and 339

Daniel's Pharmacy

"The Penslar Store"

If you are too far away Telephone and we will deliver your orders
Prescriptions called for and delivered. Sub-postal Station No. 2
MAPLE AVENUE AND FOSTER STREET

Rowntree Margareth Miss r s e cor Kenilworth av and Essex rd

Rubin B (Rosa) shoemaker Railroad av 3 n of Kenilworth

Rubin Fanny Miss student Railroad av 3 n of Kenilworth

Rudolf Margareth Miss maid r n s Woodstock 1 h e of Cumnor rd

Ruf Arthur W Cumnor rd nr Woodstock av tel 1386

Ruth Otto M (Maud) cashier r Woodstock av nr Richmond rd tel 342

Sanborn Vic C (Louise) real est 1212 Rector bldg r e s Essex rd 1 n of Woodstovk av tel 764-L

Satre Brita Miss maid r e s Abbottsford rd 2 n of Melrose av

Saunders Ella Mrs r n s Cumberland av 1 w of Roslyn rd tel 298

Schager Edward r 1222 Chestnut tel 219

Schempp Chas clk s s Linden av 1 w of Railroad

Schempp Wm (Matilda) clk s s Linden av 1 w of Railroad

Schlegl Lydia Miss maid with Henry W Schultz

Schmidt Mary Miss cook r s s Melrose av nr Roslyn rd

Schmitt Johanna Miss maid r e s Roslyn rd 1 h n of Melrose av

Schmitt Michael (Mary) lab n s Kenilworth 1 w of Railroad av

Schrader Martha Miss maid r n s Kenilworth av nr Leicester rd

David N. Olson Undertaker, Embalmer and Funeral Director

906 CHICAGO AVENUE - - - EVANSTON, ILL.

Ambulance Service. Calls made day and night.
PHONE 600

EVANSTON FIREPROOF WAREHOUSE
STORAGE, MOVING, PACKING, SHIPPING
Non-Fireproof Storage and Main Office 1621 Benson Avenue Phone 91
Fireproof Storage 1839-43 E. Railroad Avenue Phone 92

We want your account and offer to you every courtesy consistent with sound banking

CITY NATIONAL BANK

3% interest compounded semi-annually on Savings Deposits

Resources over $3,000,000.00

Schramm Fred (Margareth) lab r n s Ivy ct nr Abbottsford rd tel 994-J

Schramm Kathrine Miss student r n s Ivy ct nr Abbottsford rd

Schramm Margareth Miss bkpr r n s Ivy ct nr Abbottsford rd

Schriener Rose Miss cook r n s Cumberland av 1 w of Roslyn rd

Schuett Henry (May) engineer n s Linden av 2 w of Cherry tel 726-L

Schultz Henry W (Clara) box mnfg Chicago r e s Warwick rd nr Abbottsford rd tel 183

Schulze Paul (Ada) pres Schulze Baking Co Chicago r s s Melrose av nr Roslyn rd tel 256

Schulze Paul Jr student r s s Melrose av nr Roslyn rd

Schulze Walter student r s s Melrose av nr Roslyn rd

Sears Joseph Mrs r Cumnor rd nr Kenilworth

Sears J A real estate 1449 Otis bldg r Kenilworth tel 1168

Serrel Eleanore Miss s e cor Melrose av and Abbottsford tel 1209

Serrel Frances Miss r s e cor Abbottsford rd and Melrose av

Serrel Wallace (Fannie) lumber whol Chicago r s e Melrose av and Kenilworth av tel 1209

Shepard Wm (Julia M) real est Chicago r n w cor Melrose av and Abbottsford rd tel 165

Shipman Geo E (Clara M) ins r w s Warwick rd 1 s of Melrose av tel 1017

R. WILLIAMSON & CO. Washington and Jefferson Sts. CHICAGO, ILL. MANUFACTURERS

When you are ready for your Lighting Fixtures — SEE US. —

WM. H. SCOTT

Formerly Assistant Undertaker to J. L. Hebblethwaite of Evanston, is now manager and part owner of an undertaking store at 1007 Davis St., Evanston, opened by the **Western Casket & Undertaking Co.** Automobile service.

Phone Evanston 98, Store. Phone Residence, Evanston 2903

M. Foley Company
Mason, Cement and Street Paving Contractors
716 Main Street, Evanston. Phone 175. Yard Phones, 4373-3866

Simpson Owen (Winnie) r e s Abbottsford rd 3 h n of Melrose av tel 194

Smith Dorothy student w s Cumnor rd 4 n of Woodstock

Smith Robt S (Miriam) architect Harris Trust bldg w s Cumnor 4 n of Woodstock tel 277

Snydacker E F physician r Chestnut w of 13th tel 929-R

Southward Chas F (Nellie) salesman r w s Oxford rd 7 h s of Abbottsford tel 1071

Southward Ella Miss student r w s Oxford rd 7 h s of Abbottsford

Speedie Arthur D (Elizabeth) broker Chicago r w s Abbottsford rd 3 s of Ivy ct tel 831-L

Spiegel Modie J (Lena) Spiegel Bros Furnt Co r s s Melrose av 1 h w of Sheridan rd tel 361

Springer Edward L r 82 Essex rd tel 1204

Stafford Anna Mrs cook r n w cor Melrose av and Essex rd

Starbuck Eliza maid w s Cumnor rd 2 n of Woodstock

STARR MERRICK (Lalia W) lawyer 1521 1st Natl Bk bldg r n w cor Melrose av and Warwick rd tel 1028

Starr Merrick P student r n w cor Melrose av and Warwick

Starr Philip C student n w cor Warwick and Melrose av

Stearns Helen Mrs r n w cor Kenilworth and Abbottsford rd

Stearns Robt B (Emma O) genl mngr C M E R R Chicago r s e Kenilworth av and Essex rd tel 198

John A. Shellberg Decorating Co.
Fine Interior Work Our Specialty—PAINTING CONTRACTORS—Estimates Furnished.
Phone 3731. 828 Custer Avenue, Evanston, Ill.
Residence 811 OAKTON STREET

John C. Schuett :-: Insurance
Insure You Against Fire, Life, Burglary, Accident :: Tornado, Liability and Automobiles ::
OFFICE, 1620 SHERMAN AVE. EVANSTON, ILL.
Phone Connections

CHICAGO OFFICE
164 N. Michigan Ave.

Established 1854

HYDE PARK OFFICE
1522 East 53rd Street

C. H. Jordan & Co.

FUNERAL DIRECTORS

Telephone 449
EVANSTON

612 Davis Street, Evanston, Ill.

Stearns Russell B student r s e cor Kenilworth av and Essex rd

Stearns Wm M (Fannie) physician Marshall Field bldg r n w cor Abbottsford rd and Kenilworth av tel 428

Stevens C M (Hallie) mngr Barrett Mfg Co Otis bldg r w s Richmond rd 1 n of Woodstock tel 575

Stevens Edw H (Georgina) printing bus r w s Essex rd 2 n of Kenilworth av tel 231

Stevens Frances L Miss student r w s Essex rd 2 n of Kenilworth av

Stevens T A w s Richmond rd 1 n of Woodstock

Stoker Dee A r Abbottsford rd nr Ivy ct tel 657

Stolp Rufus B (Mary) physician r w s Warwick rd 1 s of Kenilworth av tel 59

Straube Elnore Miss maid r w s Warwick rd 1 s of Kenilworth av

Strickland Pauline Mrs maid r e s Cumnor rd 2 n of Woodstock av

Stromback Anges Miss maid with Geo P Nichols

Stromberg August ——— chauf r w s Warwick rd 1 n of Kenilworth av

Stuart Chas B student r w s Abbottsford rd nr Melrose av

Stuart Elizabeth B Mrs r w s Abbottsford rd nr Melrose av

Stuart Geo ——— retired r w s Abbottsford rd 2 h s of Melrose av tel 524

Stuart Harold L with Halsey & Co Chicago r w s Abbottsford rd nr Melrose av tel 524

GEORGE B. CURRIER Pillsbury's Best FLOUR Gold Medal and Ceresota

Grain, Feed, Hay and Straw. Rolled Feed a Specialty.

709-11-13-15 Chicago Ave. TELEPHONE 2646 EVANSTON, ILL.

Corinnis Waukesha Water

Direct from the White Rock Mineral Springs.

THE PERFECT TABLE WATER

Telephone Evanston 980 1919 Asbury Ave.

When you see a Kodak think of

THE CAMERA SHOP

PHONE 1075

614 Davis St., Evanston, Ill.

Stuart Harriette Miss r w s Abbottsford rd nr Melrose av

Stoker Dee A insurance r Abbottsford rd nr Warwick tel 657

Sulzen Sophia Miss maid r s s Melrose av 1 w of Sheridan rd

Sutton Fredrick (Clara) U S Steel Corp s w cor Woodstock av and Abbottsford tel 86

Swanson Alma O Miss maid r w s Sheridan rd 1 n of Oxford rd

Swanson Chas (Annie) gardener r s e cor Melrose av and Warwick rd

Swanson Henriette Miss maid r w s Warwick rd 1 n of Kenilworth av

Swanson Thilee Miss maid r e s Abbottsford rd 3 h n of Woodstock av

Tarrow Hugh (Josephine) houseman r w s Oxford rd 7 h s of Abbottsford

Taylor Clyde J clk w s Cumnor 2 n of Woodstock

Taylor Henry Sr w s Cumnor rd 2 n of Woodstock tel 976-R

Taylor Henry Jr (Grace) steel engraving r e s Essex rd 2 s of Melrose av tel 761-R

Taylor Herbert B clk w s Cumnor rd 2 n of Woodstock

Taylor Mary C Miss student r e s Essex rd 2 s from Melrose av

Taylor Thos (Leila) houseman r e s Essex rd 3 n of Melrose av

HALLMAN & FRIEDRICHS

PAINTING AND DECORATING CONTRACTORS.
Fine Interior Work our specialty. Estimates furnished.

Phone 4709 Phone 2208
520 Dempster Street Residence: 931 Wesley Ave., Evanston

Evanston Building Material Co.

SUPPLIES, TEAMING, Etc.

Phone 3098. Yards and Office: Simpson St. and C. & N. W. Tks.

PACKING
MOVING
SHIPPING

STORAGE

CHAIRS AND
TABLES FOR
RENT

IREDALE FIREPROOF WAREHOUSE

Phone 955 Evanston, Ill. 1721-23 Benson Ave.

Taylor Vincent engraving r e s Essex rd 2 s from Melrose av

Taylor W J Mrs w s Cumnor rd 2 n of Woodstock tel 976-R

Tennant Colin M r Warwick pl nr Winnetka av tel 1398

Terrier Kathrin Miss maid r n s Cumberland av nr Roslyn rd

Terry Bertha Miss maid r e s Essex rd 1 n of Kenilworth av

Thackery Thos (Georgia) insurance r w s Leicester rd s of Kenilworth av tel 1108

Theurer Peter S r Essex rd nr Woodstock av tel 1257

Thoma Viola Miss maid with Chas M Mock

Thomisen Mary Mrs r Warwick rd 1 s of Kenilworth av tel 59

Thompsen Carl F (Sophia J) houseman r e s Roslyn rd nr Cumberland av

Thoren Signe Miss maid r Cumnor rd cor Woodstock av

Thorsen Alice M Miss r s e cor Cumnor rd and Kenilworth av

Thorsen Blanch E Miss teacher r s e cor Cumnor rd and Kenilworth av

Thorsen C A (Cora) livery w s Railroad av 2 s of Kenilworth tel 261-264

Thorsen Jas B (Florence) insurance r s e cor Cumnor rd and Woodstock av tel 1531

Thorsen Keemore clk r s e cor Cumnor rd and Kenilworth av

The Evanston Decorating Co., Inc.

Fine Interior Work. Exterior Painting. Wall Papers. Grass Cloths, Etc. Paints, Oils, Glass, Etc. Tel. 181 1576 Maple Ave., EVANSTON

You Will Make No Mistake

BY TRYING ONE OF THE
AVENUE HOUSE SUNDAY DINNERS
Home Like and Appetizing.

Evanston's Leading Hotel

Tel. 1110. Chicago Ave. and Davis St.

AUGUST RODELIUS

JEWELER---OPTICIAN

Eyes Tested, Glasses Fitted--All Kinds of Lenses Duplicated

827 Davis St. Phone 2635 Evanston

Tinsman W L (Bessie) genl mngr R T Ry r e s Essex rd 2 h s of Woodstock av tel 346

Traver Fred C (Grace) S E Traver Paper Co cor Abbottsford rd and Melrose av tel 166

Traver Geo student s w cor Melrose and Abbottsford rd

Traves Edmond C Lillian r Kenilworth av 1 h e of Sheridan rd tel 221

Tucker Edw (Maggie) houseman r e s Cumnor rd 2 n of Woodstock

Ulm Fanny maid Cumnor rd 1 n of Kenilworth

Utley C W (M B) r Woodstock av nr Cumnor rd tel 187

Veness Alf E (Minnie) mngr Hannah Engr Co Chicago r w s Warwick rd 3 n of Abbottsford rd tel 212

Veness Alf T student r w s Warwick rd r 3 n of Abbottsford rd

Vennema John (Isabelle) lawyer r e s Leicester rd 1 h s of Woodstock av tel 287

Vesten Lydia Miss with Robt P Cross

Wagner Anton (Mildred) mason contr e s Ridge av 2 s of Kenilworth tel 941-W

Wagner Nicholas J (Helen) plumber e s Ridge av 1 s of Kenilworth tel 941-R

Wagner Susie Miss nurse r n w cor Warwick rd and Woodstock av

Walker Hasseltine S Dr Hayworth bldg r s e cor Cumnor rd and cor Woodstock av

SEEDS, FLOWERING BULBS AND HARDY PLANTS

CUT FLOWERS AND FLORAL DESIGNS

LOUISE C. KADLEC

Phone 2050 820 Church Street Evanston, Ill.

Nursery 2 miles west on Church Street, Phone 1674

Northwestern Heating and Plumbing Company PHONES 2693 & 3017

Elmer W. Fox, Manager
C. S. Wallace, President. Conrad Schmeisser, Secretary.
E. Major, Vice-President. Geo. A. Kearney, Treasurer.

(REAR OF) **1574 Sherman Ave.**

INDEX BUILDING

ENCOURAGE HOME INDUSTRY BY EATING
P. & M. R. Putnam HOME BREAD
Made and Baked in Evanston in one of the most Sanitary and best equipped bakeries in the Country. Pure, Sweet and Clean. Ask Your Dealer.
EVANSTON'S MODEL BAKERY
C. H. PUTNAM, Prop. Phone 4020 537-39 CUSTER AVE.

Walker Herbert (Hasseltine) physician Heyworth bldg r s e cor Cumnor rd and Woodstock av tel 472

Ware Chas (Fannie M) pres Natl Aniline & Chemical Co Chicago r e s of Abbottsford rd 3 h n of Woodstock tel 741-J

Ware Louise Miss r e s Abbottsford rd 3 h n of Woodstock tel 741-J

Webb Francis chauf r w s Abbottsford rd nr Melrose av

Wheelock Wm W (Margareth) lawyer r Cumnor rd cor Woodstock av tel 1119

WEST KENILWORTH NURSERY Anton Paulsen prop landscape architect hardy trees shrubs and vines hardy perennials and evergreens stock guaranteed all kinds of garden work one block north of station tel Wilmette 1089

Westcott Edgar C (Bertha) com trav r w s Abbottsford rd 2 n of Cumberland av tel 831-J

Westerlund Alice Miss maid r w s Essex rd 3 s of Kenilworth av

Wheeler Edw D (Marian N) advertising r e s Abbottsford rd 2 n of Melrose av tel 647

Wheelock W W r Cumnor rd and Woodstock tel 1119

White C E r 1316 Chestnut av tel 66

White May C Mrs r Oxford rd cor of Essex rd tel 1474

Whitsen Elizabeth Mrs maid r e s Cumnor rd 3 h n of Woodstock av

Wiese Christine Miss maid r n w cor Melrose av and Essex rd

TENT COLONY Lake Shore Sanitarium
Two blocks from Lake Michigan
Phone Evanston 2818
2237 Sherman Ave., EVANSTON, ILL.
For convalescence and recuperation. Rates $12.50 to $25.00 per week, including General Nursing and Medical Supervision.

The Largest Stock of Drugs and Druggist Sundries
in Cook County (Outside the Loop) at

COLWELL'S UNIVERSITY DRUG STORES
601-601½ Davis Street Phones 24 and 23 EVANSTON, ILLINOIS 821 Noyes Street Phone 730

The
Evanston Art and Stationery Store
JOHN A. SMITH, Proprietor
Fine Stationery, Engraved Wedding Invitations, Announcements and Calling Cards
715 Church St., Evanston, Ill. Tel. 2706

Williams Harriette D Mrs r e s Essex rd 2 h n of Melrose tel 30

Williams Wm N (Florence) lawyer Chicago r Abbottsford rd nr Ivy ct tel 1306

Willis Fred (Mattie) machinery r w s Warwick rd 2 s of Kenilworth av tel 622

Willis Leonard machinery r w s Warwick rd 2 s of Kenilworth av tel 622

Willis Lloyd M (Martha) real est Westminster bldg r w s Essex rd 3 s of Kenilworth av tel 348

Wilson Chas R (Charlotte) r e s Abbottsford rd 1 n of Cumberland av tel 1449

Wilson Jane Miss r Linden av 4 w of Maple

Wilson Louis T (Marian) tailor Chicago r w s Essex rd 3 n of Kenilworth av tel 82

Wilson Wm R (Edna) carp and contr n s Linden av 3 w of Maple tel 1146

Winters Teresia Miss maid r w s Oxford rd 2 s of Abbottsford

Wisdom Edw (Katherine) ins Warwick av nr Abbottsford tel 799-W

Witherbee Florence R Mrs mngr Kenilworth Inn r e s Cumnor rd 2 h n of Woodstock av tel 167

Woodbury Wm (Emily) chauf r e s Sheridan rd nr Oxford rd

Woodward W I (Katherine) mngr National Tile Co r e s Abbottsford rd 5 from Melrose tel 811-L

Yates Robt C (Mabel) agt r w s Warwick rd 1 n of Abbottsford rd tel 994-W

Nelson Brothers Laundry Co.
EVANSTON AND WILMETTE
Telephones 422 and 489 Telephone 2
Our Aim is To Do for Our Patrons What They Want and Not to Disappoint. We Launder, With the BEST OF CARE, the Finest Linen Men and Ladies' Wear.

Evanston Pantitorium
Cleaners and Dyers
QUICK WORK A SPECIALTY
Telephone 619 1619 Sherman Ave., Evanston

BICYCLES SOLD ON EASY PAYMENTS
Highest Price, Good Second-Hand Bicycles at
CHANDLER'S
630-632 Davis St. Evanston

York Sophie Miss nurse with Frank E Nelles
Young Frank R (Norma) insurance Chicago r e s of Cumnor rd 2 h s of Kenilworth av tel 617

Zimmerman Wm F (Marie J) A C McClurg & Co r n s Kenilworth av nr Leicester rd tel 1203
Zvanjuk Emil e s Ridge av 3 s of Kenilworth tel 933-W

KENILWORTH BUSINESS DIRECTORY

AMATEUR SUPPLIES

CAMERA SHOP THE W E Horton 614 Davis tel Evanston 1075 (see adv top lines)

AMBULANCE
(Automobile)

HEBBLETHWAITE J L 1610 Maple av tel Evanston 130 (see adv side lines)

ANDIRONS, FENDERS, FIRE SETS, SCREENS, GRATES, ETS

DAWSON BROS 515 to 525 N Halsted and 733 to 737 W Ohio main office 523 N Halsted tel Monroe 569 (Chicago) (see adv)

North Shore Gas Company
Sells Gas for Light, Heat and Power
OFFICES IN
Winnetka and Highland Park, Illinois

M. Weiland Florist
Telephone 2656
602 Davis Street
Palms to Rent for all Occasions

Don't worry about your clothes, buy them of . . . **Joseph F. Piersen** And you will know They are right

We have built up one of the largest Tailoring businesses on the North Shore by building GOOD CLOTHES

619 DAVIS ST. Telephone 287 EVANSTON

ART

(Modern and Foreign Productions)

EVANSTON ART AND STATIONERY STORE THE John A Smith prop 715 Church tel 2706 (Evanston) (see adv top lines)

ART STORE

EVANSTON ART AND STATIONERY STORE THE John A Smith prop 715 Church tel 2706 Evanston (see adv top lines)

ASBESTOS MATERIAL

JOHNSON C F 5342 Broadway tel Edgewater 3627 (Chicago) (see adv)

ASPHALT SHINGLES

EVANSTON LUMBER CO 2738 W Railroad av tels Evanston 4536 and 4537 Wilmette tel 289 (see adv top and bottom edges)

AWNINGS

(The Simplex Self-Locking Storm-Proof Awning)

WILLIAMS T & SON 2853 Lincoln av tel Lake View 4569 (Chicago) (see adv)

BEAVER BOARD

EVANSTON LUMBER CO 2738 W Railroad av tels Evanston 4536 and 4537 and Wilmette tel 289 (see adv top and bottom edges)

Tobias Millinery and Furs
EVANSTON, ILLINOIS

Builders' Hardware, Furnaces, Stoves, Ranges and General Repairing

WILLIAM V. RAKE

Phones 227 and Wilmette 71 1945 Central Street

Surveyors GREELEY-HOWARD CO.
SUITE, 1016 City Hall Square Building
139 No. Clark St. CHICAGO
Forty Years' Experience in North Shore Surveying
M. L. GREELEY, Vice-Pres. and Treas. Phones: Randolph 6008, Auto. 42-343 WINNETKA Phone 605 W.

A. SEAMAN, Sec'y and Treas.
Electrical Constructors and Engineers
"The House of Service and Quality"
804 Davis St., Star Theatre Bldg., Evanston, Ill.
Specialists in Maintenance and Repairs
Phone Evanston 2894
Electric Commercial Co.
A. S. ADAMS, Pres. and Mgr.
Modern Illuminating Fixtures Designed and Constructed.

BILL BOOKS AND CARD CASES

EVANSTON ART AND STATIONERY STORE THE John A Smith prop 715 Church tel Evanston 2706 (see adv top lines)

BUILDING PAPER

EVANSTON LUMBER CO 2738 W Railroad av tels Evanston 4536 and 4537 Wilmette tel 289 (see adv top and bottom edges)

CEMENT CONTRACTORS

FOLEY M CO 716 Main tel Evanston 175 (see adv top lines)

CEMENT SIDEWALKS

FOLEY M CO 716 Main tel Evanston 175 (see adv top lines)

CLEANERS

WAGNER'S FRENCH DRY CLEANING 526 Dempster tel Evanston 875 Chicago office 1515 Juniata tel Rogers Park 339 (see adv)

CLEANING AND DYEING

KOTTLER A The Kenilworth Tailor P O bldg Richmond rd tel 1196 (see adv)

COMBINATION FIXTURES
(Gas and Electric)

WILLIAMSON R & CO Washington and Jefferson sts (Chicago) (see adv side lines)

GEORGE BELCK, PRACTICAL FURRIER
FURS STORED AND INSURED
Telephone 1390. 1520 Sherman Ave., Evanston

Evanston Trust and Savings Bank

CAPITAL STOCK $100,000.00

915 CHICAGO AVENUE, EVANSTON PHONE 89

We beg to call your attention to the personnel of our Board of Directors

Dr. Frank H. Anderson, Isak Anderson, Charles H. Bosworth, Charles S. Castle, Michael Foley, George M. Ludlow, Joseph L. McNab, Daniel McCann, William J. O'Connell, Peter Randley, Joseph A. Stephens, James R. Smart, John Westreicher, James D. Wiggington, Jr.

CONSULTING ENGINEERS
(For Steam and Hot Water Heating)

NORTHWESTERN HEATING & PLUMBING CO 1574 Sherman av (Index bldg) tels Evanston 2693 and 3017 (see adv side lines)

CONTRACTORS
(For Cement Sidewalks)

FOLEY M CO 716 Main tel Evanston 175 (see adv top lines)

CONTRACTORS
(For Steam and Hot Water Heating)

NORTHWESTERN HEATING & PLUMBING CO 1574 Sherman av (Index bldg) tels 2693 and 3017 (Evanston) (see adv side lines)

WALLACE CHARLES S 1621 Orrington av tel 270 (Evanston) (see adv)

CONTRACTORS
(Landscape)

PORTER & SON props Evanston Nursery Emerson st ¼ mile west of canal tel Evanston 997 (see adv top lines)

CONTRACTORS AND BUILDERS

FOLEY M CO 716 Main tel 175 (Evanston) (see adv top lines)

CARPENTER CONTRACTORS

Wilson Wm R n s Linden 3rd w of Maple

C. D. MACPHERSON

Telephone 250 **1570 Sherman Ave., Evanston**

Interior Decorating *Exterior Painting* — *FURNITURE Repairing, Refinishing* — *Draperies Curtains* — *Upholstering*

Concrete Posts Last a Lifetime To use wood posts for any kind of fencing means you have not investigated the low cost of our Concrete Posts. All sizes and kinds.

Federal Combination Fence Co.

8 S. Dearborn St. Hartford Bldg. Chicago, Ill.

Phones—Randolph 2944; Central 4016

FARM, FIELD AND POULTRY FENCING. Send for 40-page catalogue. See our new line of fencing for front and back yards

CHARLES E. ARNOLD
Builders, Hardware, Stoves, Ranges and Furnaces
TIN AND SHEET IRON WORK
Phone 266 **823 Davis Street, Evanston, Ill.**

DENTIST

Ball Howard G Walton Richmond rd

DRUGGIST

Kenilworth Pharmacy Richmond rd

ELECTRIC AND COMBINATION FIXTURES

WILLIAMSON R & CO Washington and Jefferson sts (Chicago) (see adv side lines)

ELECTRIC BELLS AND ANNUNCIATORS

ELECTRIC COMMERCIAL CO 804 Davis tel Evanston 2894 (see adv side lines)

FAUPEL RALPH W 609 W Railroad av tel 522 r tel 1232 (Wilmette) (see adv)

ELECTRIC COMBINATION FIXTURES

ELECTRIC COMMERCIAL CO 804 Davis tel Evanston 2894 (see adv side lines)

FAUPEL RALPH W 609 W Railroad av tel 522 r tel 1232 (Wilmette) (see adv)

ELECTRIC LIGHT CONTRACTORS

ELECTRIC COMMERCIAL CO 804 Davis tel Evanston 2894 (see adv side lines)

FAUPEL RALPH W 609 W Railroad av tel 522 r tel 1232 (Wilmette) (see adv)

ELECTRIC REPAIRS

FAUPEL RALPH W 609 W Railroad av tel 522 r tel 1232 (Wilmette) (see adv)

THE STORE THAT SELLS EVERYTHING
Rosenberg's
EVANSTON
PHONES
EVANSTON 2400
WILMETTE 1100
GOOD MERCHANDISE LOW PRICES

J. L. Hebblethwaite
1610 Maple Ave. Tel. 130. Evanston. Auto Ambulance
UNDERTAKER.. EMBALMER @ Funeral Director
CALLS MADE DAY OR NIGHT

TELEPHONE 285 MASON & SMART 1580 SHERMAN AVENUE Evanston, Ill.

LOANS MADE ON IMPROVED NORTH SHORE REAL ESTATE

ELECTRIC WIRING
(Of All Kinds)

ELECTRIC COMMERCIAL CO 804 Davis tel Evanston 2894 (see adv side lines)

FAUPEL RALPH W 609 W Railroad av tel 522 r tel 1232 (Wilmette) (see adv)

ELECTRIC WORK
(Of All Kinds)

ELECTRIC COMMERCIAL CO 804 Davis tel Evanston 2894 (see adv side lines)

FAUPEL RALPH W 609 W Railroad av tel 522 r tel 1232 Wilmette (see adv)

ELECTRICAL CONSTRUCTION AND ENGINEERS

ELECTRIC COMMERCIAL CO 804 Davis tel Evanston 2894 (see adv side lines)

ELECTRICAL CONTRACTORS

ELECTRIC COMMERCIAL CO 804 Davis tel Evanson 2894 (see adv side lines)

FAUPEL RALPH W 609 W Railroad av tel 522 r tel 1232 Wilmette (see adv)

ELECTRICAL SUPPLIES

ELECTRIC COMMERCIAL CO 804 Davis tel Evanston 2894 (see adv side lines)

FAUPEL RALPH W 609 W Railroad av tel 522 r tel 1232 Wilmette (see adv)

JOHN VICTOR LEE
EXCLUSIVE DISTRIBUTOR
Belle-Mead Sweets, Wuest's Chocolates, and LaVenda Cigars
THREE PHONES FIVE-SIX-SEVEN FIVE-SIX-EIGHT FIVE-SIX-NINE
N. E. Cor. Main and Chicago Ave. EVANSTON

Fine Interior Finish A Specialty
Original Cabinet Co.
721-25 CUSTER AVE. PHONE 107 Evanston

PORTER'S TREES AND SHRUBS
Evanston Nursery
Emerson St.
1-4 Mile West of Canal
Tel. Evanston 997
LANDSCAPE GARDENING

ENGRAVERS
(Wedding Etc)

EVANSTON ART AND STATIONERY STORE THE John A Smith prop 715 Church tel Evanston 2706 (see adv top lines)

EXPRESS
(Baggage and City)

GLOOR'S EXPRESS & VAN CO Evanston office 530 Dempster tel 4481 office and warehouse 3053-61 Elston av Chicago tel Humboldt 130 city office 212 N Canal tels Main 528 Franklin 2258 (see adv)

FANCY GROCERIES

LYNN HARRY Richmond rd tels 403-404-405

FIXTURES
(Electric and Combination)

WILLIAMSON R & CO Washington and Jefferson sts (Chicago) (see adv side lines)

FLOORS
(Hardwood)

DUNFEE J & CO hardwood and parquetry floors old floors made like new 38-40 N Franklin tels Main 1894 Franklin 3362 Auto 31-664 (Chicago) (see adv)

FURNACES
(Tubular)

ROBINSON FURNACE CO 205-07 W Lake (Chicago) (see adv)

MEYER & CO. Bakers and Confectioners
WEDDING AND PARTY ORDERS PROMPTLY ATTENDED TO
1618 Sherman Avenue Telephone 71 Evanston

We have the New Edison Diamond Disc Phonographs
Willard E. Ericson, Inc.
EDISON PHONOGRAPHS
Phone 4523
603 Davis Street
EVANSTON

3 Phones: 337, 338 and 339

Daniel's Pharmacy
"The Penslar Store"
Fine Stationery, Cigars, Confectionery, Films, Kodak Work, Ice Creams
MAPLE AVENUE AND FOSTER STREET

FUNERAL DIRECTORS

HEBBLETHWAITE J L 1610 Maple av tel Evanston 130 (see adv side lines)

FURNITURE MOVING

GLOOR'S EXPRESS & VAN CO Evanston office 530 Dempster tel 4481 office and warehouse 3053-61 Elston av Chicago tel Humboldt 130 City office 212 N Canal tels Main 528 Franklin 2258 (see adv)

FURNITURE AND PIANO MOVING
(Motor)

JOHNSON EVANSTON & NORTH SHORE EXPRESS CO 907 Gaffield pl tel Evanston 1043 Chicago office 121-123 N Market (see adv back cover)

GAS AND ELECTRIC COMBINATION
(Fixtures)

WILLIAMSON R & CO Washington and Jefferson sts (Chicago) (see adv side lines)

GAS AND ELECTRIC FIXTURES

ELECTRIC COMMERCIAL CO 804 Davis tel Evanston 2894 (see adv side lines)

GROCERIES AND PROVISIONS

LYNN HARRY Richmond rd tels 403-404-405

HOTEL

Kenilworth Inn e s Cumnor rd 2 h n of Woodstock av tel 167

EVANSTON FIREPROOF WAREHOUSE Clean, Dry and Absolutely Fireproof Storage
Special Piano Room, Chairs and Tables for Rent, Special Rug Room, Moving, Packing, and Shipping
Non-Fireproof Storage and Main Office
1621 Benson Ave. Phone 91 Estimates Free
Fireproof Storage
1839-43 E. Railroad Ave. Phone 92

David N. Olson Undertaker, Embalmer and Funeral Director
906 CHICAGO AVENUE - - - EVANSTON, ILL.
Ambulance Service. Calls made day and night.
PHONE 600

The City National Bank

begs to call your attention to the personnel of its Board of Directors

Frank H. Armstrong	Thomas Bates	Thomas H. Eddy	D. R. Forgan
Wm. S. Mason	Joseph E. Paden	Chas. E. Ware	W. W. Buchanan
	James A. Patten	Joseph F. Ward	

HOUSE DRAINAGE

NORTHWESTERN HEATING & PLUMBING CO 1574 Sherman av (Index bldg) tels 2693 and 3017 (Evanston) (see adv side lines)

WALLACE CHARLES S 1621 Orrington av tel 270 (Evanston) (see adv)

HOUSE MOVERS AND RAISERS

FOSTER EDWARD J 2236 Ridge av tel Evanston 2889 (see adv)

HOUSE MOVING AND MASON CONTRACTORS

FOSTER EDWARD J 2236 Ridge av tel Evanston 2889 (see adv)

HOT WATER HEATING CONTRACTORS

NORTHWESTERN HEATING & PLUMBING CO 1574 Sherman av (Index bldg) tels 2693 and 3017 (Evanston) (see adv side lines)

INTERIOR FINISH

BARTELMANN R W CO 1849 E Railroad av tel Evanston 1875 (see adv front cover)

EVANSTON LUMBER CO 2738 W Railroad av tels Evanston 4536 and 4537 Wilmette tel 289 (see adv top and bottom edges)

KODAKS AND CAMERAS

ERICSON WILLARD E Incorp 603 Davis tel Evanston 4523 (see adv bottom lines)

Store Phone Evanston 98 **Residence Phone 2903**

Western Casket & Undertaking Co.

WM H. SCOTT, Manager

As we manufacture all our Caskets and Funeral Supplies, we are prepared to serve the public at a saving of one-third to one-half. Automobile service. **North Shore Store, 1007 Davis Street, Evanston.**

R. WILLIAMSON & CO. Washington and Jefferson Sts. CHICAGO, ILL.

Manufacturers of

BEAUTIFUL ART GLASS SHADE EFFECTS

M. Foley Company
Mason, Cement and Street Paving Contractors
716 Main Street, Evanston. Phone 175. Yard Phones, 4373-3866

KODAKS AND SUPPLIES

CAMERA SHOP THE W E Horton 614 Davis tel Evanston 1075 (see adv top lines)

LADIES' TAILOR

KOTTLER A The Kenilworth Tailor P O bldg Richmond rd tel 1196 (see adv)

LANDSCAPE ARCHITECT

WEST KENILWORTH NURSERY Anton Paulsen prop tel Wilmette 1089 (see adv)

LANDSCAPE GARDENER

PORTER & SON props Evanston Nursery Emerson st ¼ mile west of canal tel Evanston 997 (see adv top lines)

LAUNDRIES

FRENCH LAUNDRY 1236 Sherman av tel 2777 Wilmette tel 571 (see adv)

LIGHTING FIXTURES

WILLIAMSON R & CO Washington and Jefferson sts (Chicago) (see adv side lines)

LIVERY

Thorsen C A w s Railroad av 2 s of Kenilworth tels 261-264

LUMBER, LATH AND SHINGLES

BARTELMANN R W CO 1849 E Railroad av tel Evanston 1875 (see adv front cover)

John C. Schuett Office, 1620 SHERMAN AVE. EVANSTON :-: ILLINOIS
REAL ESTATE, LOANS INSURANCE and RENTING
Phone Connections

John A. Shellberg Decorating Co.
Exterior Painting, Graining, Glazing, Hardwood Finishing—PAINTING CONTRACTORS—Estimates Furnished.
Phone 3731. 828 Custer Ave., Evanston, Ill. Residence 811 OAKTON ST.

CHICAGO OFFICE
164 N. Michigan Ave.

Established 1854

HYDE PARK OFFICE
1522 East 53rd Street

C. H. Jordan & Co.

FUNERAL DIRECTORS

Telephone 449
EVANSTON

612 Davis Street, Evanston, Ill.

EVANSTON LUMBER CO 2738 W Railroad av tels Evanston 4536 and 4537 Wilmette tel 289 (see adv top and bottom edges)

MANTELS AND GRATES

DAWSON BROS 515 to 525 N Halsted and 733 to 737 W Ohio main office 523 N Halsted tel Monroe 569 (Chicago) (see adv)

MASON CONTRACTORS AND BUILDERS

FOLEY M CO 716 Main tel 175 Evanston (see adv top lines)

FOSTER EDWARD J 2236 Ridge av tel Evanston 2889 (see adv)

Wagner Anton e s Ridge av 2 s of Kenilworth tel 941-W

MEAT MARKET

Dart H G Richmond rd

MERCHANT TAILOR

KOTTLER A The Kenilworth Tailor P O bldg Richmond rd tel 1196 (see adv)

METAL WEATHER STRIPS
(Superior Metal Weather Strips)

NELSON G R 3212 N Halsted (Chicago) tel —— (see adv)

MILL WORK
(Of All Kinds)

BARTELMANN R W CO 1849 E Railroad av tel Evanston 1875 (see adv front cover)

GEORGE B. CURRIER Pillsbury's Best FLOUR Gold Medal and Ceresota

Grain, Feed, Hay and Straw. Rolled Feed a Specialty.

709-11-13-15 Chicago Ave. TELEPHONE 2646 EVANSTON, ILL.

Corinnis Waukesha Water

Delivered in all North Shore towns from our Evanston Branch

Hinckley & Schmitt. 1919 Asbury Avenue TELEPHONE 980

We Handle All Kinds of
Photographic Supplies
Films, Papers, Chemicals, Etc.
Stereopticon and Motion Picture Outfits Sold or Rented
THE CAMERA SHOP PHONE 1075

EVANSTON LUMBER CO 2738 W Railroad av tels Evanston 4536 and 4537 Wilmette tel 289 (see adv top and bottom edges)

MOTOR EXPRESS

JOHNSON EVANSTON & NORTH SHORE EXPRESS CO 907 Gaffield pl tel Evanston 1043 Chicago office 121-123 N Market (see adv back cover)

NURSERIES

PORTER & SON props Evanston Nursery Emerson st ¼ mile west of canal tel Evanston 997 (see adv top lines)

WEST KENILWORTH NURSERY Anton Paulsen prop tel Wilmette 1089 one blk north of depot (see adv)

NURSES' TRAINING SCHOOL

NORTHWESTERN TRAINING SCHOOL FOR NURSES Dr James B Littlejohn prest Dr Edith W Littlejohn vice prest Dr Allan A Foster principal Dr Charles M Paden treas 2237 Sherman av tel Evanston 2818 (see adv side lines)

OIL PAINTINGS AND WATER COLORS

EVANSTON ART AND STATIONERY STORE THE John A Smith prop 715 Church tel Evanston 2706 (see adv top lines)

PHONOGRAPHS

ERICSON WILLARD E Incorp 603 Davis tel Evanston 4523 (see adv bottom lines)

HALLMAN & FRIEDRICHS
PAINTING AND DECORATING CONTRACTORS.
Fine Interior Work our specialty. Estimates furnished.
Phone 4709 — 520 Dempster Street
Phone 2208 — Residence: 931 Wesley Ave., Evanston

James Wigginton
Phone 486. 1320 Simpson Street
CONTRACTOR FOR
MASON WORK
CONCRETE WORK
CEMENT WALKS
FLOORS & DRIVES
Sewers, Water Mains
House Drains, Etc.

PHONE EVANSTON 955

STORAGE

PACKING MOVING SHIPPING

CHAIRS AND TABLES FOR RENT

IREDALE FIREPROOF WAREHOUSE, 1721-1723 Benson Avenue, EVANSTON, ILL.

PHOTO FINISHING

CAMERA SHOP THE W E Horton 614 Davis tel Evanston 1075 (see adv top lines)

PHOTO SUPPLIES

ERICSON WILLARD E Incorp 603 Davis tel 4523 (Evanston) (see adv bottom lines)

PHOTO VIEWS

CAMERA SHOP THE W E Horton 614 Davis tel 1075 Evanston (see adv top lines)

PIANO TUNING

KIMBALL W W CO G A Faas 2001 Pratt ct tel 757 Evanston (see adv)

PIANOS AND ORGANS

KIMBALL W W CO G A Faas 2001 Pratt ct tel 757 Evanston (see adv)

PIANOS AND PLAYERS

PATTERSON BROS 1522 Sherman av tel 654 Evanston and 414 Hill tel Wilmette 526 (see adv back cover)

PIANO TUNING AND REPAIRING

PATTERSON BROS 1522 Sherman av tels 654 Evanston and 414 Hill tel Wilmette 526 (see adv back cover)

The Evanston Decorating Co., Inc.
Fine Interior Work. Exterior Painting. Wall Papers. Grass Cloths, Etc. Paints, Oils, Glass, Etc. Tel. 181 1576 Maple Ave., EVANSTON

BUY IT IN EVANSTON
WHY NOT PATRONIZE
YOUR HOME HOTEL
YES. TRY IT. NO.
EVANSTON'S LEADING HOTEL
Tel. 1110. Chicago Ave. and Davis St.

AUGUST RODELIUS

JEWELER---OPTICIAN

Repairing of complicated Watches and Clocks. Old Jewelry altered and made over like new at reasonable prices

827 Davis St. Phone 2635 Evanston

PICTURE FRAMES
(Hand Carved and Regilding)

EVANSTON ART AND STATIONERY STORE THE John A Smith prop 715 Church tel Evanston 2706 (see adv top lines)

PICTURE FRAMES, HARDWARE

EVANSTON ART AND STATIONERY STORE THE John A Smith prop 715 Church tel Evanston 2706 (see adv top lines)

PICTURE FRAMING
(Artistic)

EVANSTON ART AND STATIONERY STORE THE John A Smith prop 715 Church tel Evanston 2706 (see adv top lines)

PICTURES AND PICTURE FRAMING

EVANSTON ART AND STATIONERY STORE THE John A Smith prop 715 Church tel Evanston 2706 (see adv top lines)

PLUMBERS AND GAS FITTERS

McKenna Arthur S w s Railroad av opp depot

NORTHWESTERN HEATING & PLUMBING CO 1574 Sherman av (Index bldg) tels 2693 and 3017 (Evanston) (see adv side lines)

WALLACE CHARLES S 1621 Orrington av tel 270 (Evanston) (see adv)

Northwestern Heating and Plumbing Company

Elmer W. Fox, Manager
C. S. Wallace, President. Conrad Schmeisser, Secretary.
E. Major, Vice-President. Geo. A. Kearney, Treasurer.

(REAR OF) 1574 Sherman Ave.
INDEX BUILDING

PHONES 2693 & 3017

SEEDS, FLOWERING BULBS AND HARDY PLANTS
CUT FLOWERS AND FLORAL DESIGNS

LOUISE C. KADLEC

Phone 2050 820 Church Street Evanston, Ill.
Nursery 2 miles west on Church Street. Phone 1674

ENCOURAGE HOME INDUSTRY BY EATING

P. & M. R. Putnam HOME BREAD

Made and Baked in Evanston in one of the most Sanitary and best equipped bakeries in the Country. Pure, Sweet and Clean. Ask Your Dealer.

EVANSTON'S MODEL BAKERY

C. H. PUTNAM, Prop. Phone 4020 537-39 CUSTER AVE.

POSTS

EVANSTON LUMBER CO 2738 W Railroad av tels Evanston 4536 and 4537 Wilmette tel 289 (see adv top and bottom edges)

ROOF PAINT

EVANSTON LUMBER CO 2738 W Railroad av tels Evanston 4536 and 4537 Wilmette tel 289 (see adv top and bottom edges)

ROOFING PAPER

EVANSTON LUMBER CO 2738 W Railroad av tels Evanston 4536 and 4537 Wilmette tel 289 (see adv top and bottom edges)

ROOFING
(Of All Kinds)

EVANSTON LUMBER CO 2738 W Railroad av tels Evanston 4536 and 4537 Wilmette tel 289 (see adv top and bottom edges)

REAL ESTATE

McGUIRE & ORR 74 W Washington (Chicago) Wilmette office 1208 Central av tel 228

MITCHELL CLAYTON suite 801-4 Stock Exch bldg tel Main 4417 (Chicago) r 2706 Hartzell tel 3725 Evanston

SAFES

DIEBOLD SAFE & LOCK CO THE 122 S Fifth av tel Main 895 (Chicago) (see adv)

Lake Shore Sanitarium. Phone Evanston 2818. 2237 Sherman Ave., Evanston, Illinois

MENTAL AND NERVOUS CASES

SHOW WONDERFUL AND RAPID IMPROVEMENT UNDER OUR NEW SYSTEM OF TREATMENT

Careful and Intelligent Attention

Given Your Prescription Wants

At Colwell's

601-601½ Davis Street, EVANSTON, ILL.
Phones 24 and 23
821 Noyes Street. Phone 730.

The
Evanston Art and Stationery Store
JOHN A. SMITH, Proprietor
THE ONLY UP-TO-DATE ART STORE IN EVANSTON
715 Church St., Evanston, Ill. Tel. 2706

SANITARIUM

LAKE SHORE SANITARIUM Dr James R Littlejohn medical director Dr Allan A Foster asst medical director Dr Edith W Littlejohn diseases of women Dr Charles M Paden mngr Miss Hattie Klisen G N supt 2237 Sherman av tel Evanston 2818 (see side lines)

SASH, DOORS AND MOULDINGS

BARTELMANN R W CO 1849 E Railroad av tel Evanston 1875 (see adv front cover)

SASH, DOORS, BLINDS AND MOULDINGS

EVANSTON LUMBER CO 2738 W Railroad av tels Evanston 4536 and 4537 Wilmette tel 289 (see adv top and bottom edges)

SCHOOLS

COLLEGE SCHOOL THE Allen H Carpenter headmaster Montessori department for boys and girls individual attention tutoring dept summer school and camp with college graduates as tutors Box 900 Kenilworth Ill tel Wilmette 642 (see adv)

SEWER BUILDERS

NORTHWESTERN HEATING & PLUMBING CO 1574 Sherman av (Index bldg) tels 2693 and 3017 (Evanston) (see adv side lines)

SEWING MACHINES AND SUPPLIES

PATTERSON BROS 1522 Sherman av tel 654 Evanston and 414 Hill tel Wilmette 526 (see adv back cover)

FOR STYLE and COMFORT
have your DRESS SHIRTS
ironed by hand at

Nelson Brothers Laundry Co.
EVANSTON AND WILMETTE
Telephones 422 and 489
Telephone 2

Clothes Cleaned and Pressed by the Month.
Goods called for and delivered by the
Evanston Pantitorium
1619 Sherman Ave., Evanston Telephone 619

KODAKS AND PHOTO SUPPLIES
DEVELOPING AND PRINTING. KODAKS FOR RENT AT
CHANDLER'S
630-632 Davis St. Evanston

SHINGLE STAIN

EVANSTON LUMBER CO 2738 W Railroad av tels Evanston 4536 and 4537 Wilmette tel 289 (see adv top and bottom edges)

SHOEMAKER

Rubin B Railroad av 3 n of Kenilworth

STEAM AND HOT WATER HEATING CONTRACTORS

NORTHWESTERN HEATING & PLUMBING CO 1574 Sherman av (Index bldg) tels 2693 and 3017 (Evanston) (see adv side lines)

WALLACE CHAS S 1621 Orrington av tel 270 (Evanston) (see adv)

STEAM AND WATER BOILERS
(For Homes, Churches, Stores, Etc)

ROBINSON FURNACE CO 205-07 W Lake (Chicago) tel ——— (see adv)

STEAM FITTERS

NORTHWESTERN HEATING & PLUMBING CO 1574 Sherman av (Index bldg) tels 2693 and 3017 (Evanston) (see adv side lines)

STEAM PIPE AND BOILER COVERINGS

JOHNSON C F 5342 Broadway tel Edgewater 3627 (Chicago) (see adv)

North Shore Gas Company

Will light your House, furnish Gas for Cooking and Heating Stoves at less cost than any competitor. Offices, **WINNETKA and HIGHLAND PARK, ILL.**

M. Weiland Florist
Telephone 2656
602 Davis Street
American Beauties
Our Specialty....

JOSEPH F. PIERSEN Makes Clothes
That it is a Pleasure to Wear
SNAPPY CLOTHES FOR YOUNG MEN.
619 DAVIS ST. Telephone 287 EVANSTON

STATIONERY
(Fine)

EVANSTON ART AND STATIONERY STORE THE John A Smith prop 715 Church tel Evanston 2706 (see adv top lines)

STORAGE

GLOOR'S EXPRESS & VAN CO Evanston office 530 Dempster tel 4481 office and warehouse 3053-61 Elston av Chicago tel Humboldt 130 city office 212 N Canal tels Main 528 Franklin 2258 (see adv)

STREET PAVING CONTRACTORS

FOLEY M CO 716 Main tel Evanston 175 (see adv top lines)

SURVEYORS

GREELEY-HOWARD CO suite 1016 City Hall Sq bldg 139 N Clark tels Randolph 6008 Auto 42-343 (Chicago) Winnetka tel 506-W (see adv top lines)

TALKING MACHINES AND RECORDS

ERICSON WILLARD E Incorp 603 Davis tel Evanston 4523 (see adv bottom lines)

TALKING MACHINES AND RECORDS
(Edison, Victor and Columbia)

LYONS JAMES I 25 W Lake tels Central 3507 Auto 42-850 (Chicago) r Winnetka tel 693-W

Sheet Metal Work and Contractor for Steam and Hot Water Heating and Steam Fitter
FURNACE REPAIRING DONE BY— WILLIAM V. RAKE
Phones 227 and Wilmette 71 1945 Central Street

Tobias Millinery and Furs
EVANSTON, ILLINOIS

Surveyors GREELEY-HOWARD CO.
SUITE, 1016 City Hall Square Building
139 No. Clark St. CHICAGO
Forty Years' Experience in North Shore Surveying
M. L. GREELEY, Vice-Pres. and Treas. Phones: Randolph 6008, Auto. 42-343 WINNETKA Phone 605 W.

TILE FOR FLOORS, WALLS AND FIREPLACES

DAWSON BROS 515 to 525 N Halsted and 733 to 737 W Ohio main office 523 N Halsted tel Monroe 569 (Chicago) (see adv)

TIMBER
(Everything)

EVANSTON LUMBER CO 2738 W Railroad av tels Evanston 4536 and 4537 Wilmette tel 289 (see adv top and bottom edges)

TIN, SHEET METAL AND FURNACE WORK

WOLFF A C office 1124 Central tel 296 shop and r 625 Park av tel 158 (see adv)

TREES AND SHRUBS

PORTER & SON props Evanston Nursery Emerson st ¼ mile west of canal tel Evanston 997 (see adv top lines)

TREES, SHRUBS AND VINES

WEST KENILWORTH NURSERY Anton Paulsen prop tel Wilmette 1089 one blk north of depot (see adv)

UNDERTAKERS AND EMBALMERS

HEBBLETHWAITE J L 1610 Maple av tel Evanston 130 (see adv side lines)

VICTROLAS

ERICSON WILLARD E Incorp 603 Davis tel Evanston 4523 (see adv bottom lines)

A. S. ADAMS, Pres. and Mgr.
Electric Commercial Co.
Phone Evanston 2894
Modern Illuminating Fixtures Designed and Constructed.

A. SEAMAN, Sec'y and Treas.
Electrical Constructors and Engineers
"The House of Service and Quality"
804 Davis St., Star Theatre Bldg., Evanston, Ill.
Specialists in Maintenance and Repairs

CHICAGO OFFICE 164 N. Michigan Ave. *Established 1854* HYDE PARK OFFICE 1522 East 53rd Street
C. H. Jordan & Co.
FUNERAL DIRECTORS
Telephone 449 EVANSTON
612 Davis Street, Evanston, Ill.

3 Phones: 337, 338 and 339

Daniel's Pharmacy

"The Penslar Store"

If you are too far away Telephone and we will deliver your orders
Prescriptions called for and delivered. Sub-postal Station No. 2
MAPLE AVENUE AND FOSTER STREET

WALL BOARD

EVANSTON LUMBER CO 2738 W Railroad av tels Evanston 4536 and 4537 Wilmette tel 289 (see adv top and bottom edges)

WALL BOARD
(Beaver and Nepsonet)

EVANSTON LUMBER CO 2738 W Railroad av tels Evanston 4536 and 4537 Wilmette tel 289 (see adv top and bottom edges)

WEATHER STRIP MANUFACTURERS
(Superior Metal Weather Strips)

NELSON G R 3212 N Halsted (Chicago) tel —— (see adv)

WINDOW CLEANERS

CHICAGO CLEANING CO THE (Incorp) windows terra cotta skylights woodwork floors and steel ceilings we carry workmen's compensation insurance 62 W Washington Chicago tels Central 5476-5477 Auto 44-895 (see adv)

Phone Diversey 8251 **Established 1878**

EVANSTON'S NEAREST ROOFER

Aug. Burke Roofing Company

GRAVEL ROOFERS

Ready Roofing Over Shingles **Old Roofs Repaired and Re-coated**
OFFICE AND WAREHOUSE
2621-23 North Halsted Street
CHICAGO

Painting *Decorating*
Cabinet Work, Furniture Repairing, Upholstering, Draperies

C. D. MACPHERSON

1570 Sherman Avenue EVANSTON
Telephone 250 . Estimates and sketches furnished

FENCING
WIRE-WOOD-IRON

FARM, FIELD AND POULTRY FENCING. Send for 40-page catalogue. See our new line of fencing for front and back yards

Concrete Posts Last a Lifetime To use wood posts for any kind of fencing means you have not investigated the low cost of our Concrete Posts. All sizes and kinds.

Federal Combination Fence Co.
8 S. Dearborn St. Hartford Bldg. Chicago, Ill.
Phones—Randolph 2944; Central 4016

Winnetka Teaming and Supply Co.
Not Incorporated
L. J. HAYES, Prop.

General Teaming, Expressing, Excavating, Filling and Grading

Dealers in Sand, Gravel, Building Material, Crushed Stone

Expressing and Baggage Delivered **Phone Orders Promptly Attended to**

16 PROUTY ANNEX (opp. Depot)
Phone 32 **WINNETKA, ILL.** Res. Phone 426

Village of Winnetka

Miscellaneous Information

VILLAGE OFFICERS.

President—Sherman M. Goble.
Clerk—John Merrillies.
Treasurer—Fred H. Deily.
Attorney—Frederick Dickinson.
Commissioner of Health—C. O. Schneider.
Superintendent of Streets—W. J. Schultz.
Collector—W. J. Schultz.
Fire Marshal—Theodore Flynn.
Police Magistrate—Carlton Prouty.
Trustees—C. T. Northrup, Wm. Nicholls, Chas. S. Ostrom, R. M. Heller, W. Harry Davis, Geo. D. Wolf.

FIRE DEPARTMENT.

Company 1 Fire House—Cor Ash and Ridge st. Hugo Noble, captain.

Winnetka Volunteer Fire Department No. 2—Linden, s w cor Edison av. Albert Busscher, captain.

Board of Local Improvements—Sherman M. Goble, president; Willoughby G. Walling, W. Harry Davis.

POST OFFICE.

Winnetka Postoffice—Arthur M. Kloepfer, postmaster, 547 Lincoln av.

Hubbard Woods Postal Station—Thos. F. Enright, superintendent. n s Gage, nr Linden av.

PUBLIC LIBRARY.

Winnetka Public Library—Oak, s e cor Linden. Mary Hughes, librarian.

CHURCHES.

Christ Church (Episcopal)—Cor Sheridan rd and Humboldt av. Rev. F. J. Budlong, rector.

Congregational Church—Rev. J. F. Snell, pastor; J. W. F. Davis, asst pastor.

First Scandinavian Evangelical Church—Rev. Richard Malm, pastor.

Sacred Heart Catholic Church—Rev. F. J. Haarth, rector. North and Burr avs.

Swedish Church—886 Elm.

SCHOOLS.

New Trier Township High School——Harry E. Brown, principal. Winnetka av and Abbottsford rd.

Columbia Public School—North and Burr avs.

Girton School—Diller and Forest avs.

Horace Mann Public School—Elm and Chestnut sts. E. N. Rhodes, principal.

Sacred Heart School—Sr. M. Clothilda, superioress. North av and Burr

Samuel Sewall Greeley School—Fairview and Hawthorne.

BUILDING AND LOAN SOCIETY.

Winnetka Building and Loan Association—18 Prouty annex.

SECRET SOCIETIES.

Lake Shore Council, No. 805, National Union—Meets 3rd Thursday at Village Hall.

Winnetka Council, No. 1131, Royal Arcanum—Meets 1st and 3rd Mondays at Community House.

Winnetka Camp, No. 6442, M. W. of A.—Meets 2nd and last Mondays at Village Hall.

Winnetka Camp, No. 3070, Royal Neighbors—Meets 1st and 3rd Wednesdays at Community House.

MISCELLANEOUS

Life Saver at Beach—Thomas Johnson.

Pumping Station—Water works, foot of North av. Mat Leischenring, engineer.

Winnetka Park Board—John L. Hamilton, president; Morris Greeley, vice-president; M. K. Meyer, treasurer.

Winnetka Woman's Club—Cor Oak and Maple av. Mrs. H. M. Lieber, president; Ella S. Hamon, secretary.

TELEPHONE WINNETKA 841

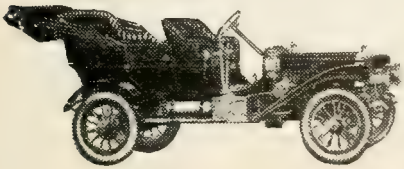

RICHARDSON'S
GARAGE
FRED T. RICHARDSON, Jr.
Proprietor

Storage, Repairing and Supplies. Automobiles for Sale.
Cars to Rent

724 ELM STREET :: WINNETKA, ILLINOIS

Winnetka State Bank

3% on Savings Accounts

Safe Deposit Boxes and Vault Space for Storage of Trunks and all Valuables

Life and Fire Insurance **European Steamship Tickets**

JOHN R. LEONARD *President*

W. G. WALLING *Vice-President*

HENRY R. HALE *Cashier*

FRANK A. WINDES, Pres. and Mgr. DON E. MARSH, Sec. and Treas.

WINDES & MARSH

CIVIL ENGINEERS and SURVEYORS

598 BIRCH STREET
WINNETKA, ILLINOIS

Phone Winnetka 222 **Phone Glencoe 409**

RES. 596 LOCUST Res. Phone 515 R

J. F. Erkart Company

PAINTERS *and* DECORATORS

745 ELM STREET Phone 844
WINNETKA

Telephone 166 **WM. T. WEHRSTEDT, Prop**

WINNETKA GARAGE

This monogram stands for all you can ask in a motor car

North Shore Distributors for
CHALMERS, STUDEBAKER AND CHICAGO ELECTRIC
AUTOMOBILES

Livery : Supplies : Vulcanizing

½ Block North of Depot Lincoln Ave. Winnetka

One of our Safety Deposit Boxes gives you complete protection for your Valuables. Rates on request.

Evanston Trust and Savings Bank

PHONE 89 EVANSTON 915 CHICAGO AVE.

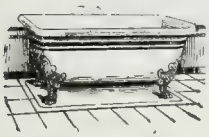

Phone Winnetka 330

GEO. S. WOOD, Pres.
E. E. ADAMS, Treas.

WINNETKA PLUMBING & HEATING CO.

Sanitary Plumbing, Gas Fitting, Hot Water Heating

Steam Heating, Sewerage and House Drainage.

556 Railroad Ave., WINNETKA, ILL.

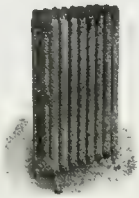

EVANSTON FIREPROOF WAREHOUSE

STORAGE, MOVING, PACKING, SHIPPING

Non-Fireproof Storage and Main Office
1621 Benson Avenue Phone 91

Fireproof Storage
1839-43 E. Railroad Avenue Phone 92

Winnetka General Directory

A

Abel Wm J (May) driver r 898 Ash tel 525-J

Abrahamson C A (Leonie) cashier Fuller & Fuller Chicago 762 Walden rd tel 310

Abrahamson K Miss maid r 681 Lincoln av

Ackerson Carl gardener r 509 Oak

ADAMS A L (Sarah Emma) Ph G R P mngr Adams' pharmacy r 926 Cherry tel 531

Adams Cuthbert C (Eugenia) bond broker r 199 Linden tel 317

ADAMS E E (Jennie) treas Winnetka Plumbing & Heating Co r 540 Railroad av tel 634-W

DAVID N. OLSON

Funeral Director and Embalmer

906 CHICAGO AVE. Phone 600 EVANSTON

Ambulance Service. Calls answered day and night.

The operations of this bank are under the eye and inspection of the United States Government, which makes it an absolutely safe place to deposit your money

Capital and Surplus $250,000.00

CITY NATIONAL BANK

Adams M L (Ella C) barber 812 Elm r 618 Willow tel 722

ADAMS' PHARMACY A L Adams Ph G R P mngr 782 Elm tels 22 and 650-W

Adamski Stanley (Julia) gardener r 1020 Ash tel 764

Adolfson E Miss maid r 656 Lincoln av tel 583

Affeldt Herman (Frances) carp r 697 Willow

Affeldt Louis r 496 Provident av tel 542-J

AITKEN WILLIAM (Margaret) builder of modern homes r 1063 Cherry tel 76

Akins Robert (Molly) chauffeur r 840 Foxdale tel 620-J

Albertson Clara Miss maid r 639 Spruce

Albertson W Miss maid r 639 Spruce

Albright Adam Emory (Clara) artist s e cor Edson and Lake tel 444

Albright Lyle M student s e cor Edson and Lake

Alden Edgar F (Jane) adv r 338 Linden av tel 803

Alden Rebecca Miss student r 338 Linden av

Allen Benjamin (Mae) whol jeweler Chicago r 483 Sheridan rd tel 180

ALLEN D E real est R G Allen mngr 552 Railroad av tel 580

Allen J Norman clk Winnetka Drug Co

ALLEN RANOLD G (Lois) real est 552 Railroad av r 475 Elder Lane tel 828

Aller Edmund R (Ellen E) elect r 570 Hawthorne lane

Alles Anna M Miss r 763 Hill rd tel 224

Alles Madgelina Miss r 763 Hill tel 224

Alles Susan Miss r 763 Hill rd tel 224

R. WILLIAMSON & CO. Washington and Jefferson Sts. CHICAGO, ILL.
MANUFACTURERS
BEFORE SELECTING LIGHTING FIXTURES, SEE US.

Store Phone Evanston 98 **Residence Phone 2903**

Western Casket & Undertaking Co.

New North Shore Undertaking Parlors are located at 1007 Davis St., Evanston, under the management of Wm. H. Scott, who for the last eight years has been with J. L. Hebblethwaite of Evanston. Automobile service furnished.

AUGUST RODELIUS
JEWELER---OPTICIAN
Repairing of complicated Watches and Clocks. Old Jewelry altered and made over like new at reasonable prices
827 Davis St. Phone 2635 **Evanston**

Allraum Dena Miss r 520 Linden
Allsebrooke Ernest J (Josephine) with Chicago Mill & Lumber Co r 747 Lincoln av tel 516-J
Alm Theo (Olivia) tailor r 1102 Elm tel 185
Alton Jesse B (Agnes L) Hodge Homer Co Chicago r 577 Cherry tel 702
Alton Robt L clk r 577 Cherry
Altshul Chas B (Violet R) cigar mfg Chicago r 1004 Spruce tel 429
Amenthall Geo (Etta) lab r 475 Provident av
American Exp Co C N W sta
Amundson Martha J Mrs r 897 Spruce
Anderberg Josephine Miss maid r 680 Walden rd
Andersen A M r 973 Cherry tel 558
Andersen Nels P (Catherine) r 696 Ash tel 360
Anderson Alice Miss maid r 795 Lincoln av
Anderson Andrew Mrs r 744 Elm tel 428
Anderson Anna Miss maid r 849 Lincoln av
Anderson Anna Miss maid r 454 Sheridan rd
Anderson Carl (Olive) machinist r 1010 Ash
Anderson Chas E (Margaret) steamfitter r 1092 Oak
Anderson Chas T (Selma) driver r 854 Cherry tel 513-W
Anderson Chas W (Eva) bkpr r 561 Elder lane
Anderson Charlotte Mrs employment agency 744 Elm
Anderson Edw A (Eva) mason contr Stock Exch bldg r 331 Walnut tel 575
Anderson Ellen Miss maid r 429 Sheridan rd
Anderson Emma Miss cook r 656 Lincoln av

John A. Shellberg Decorating Co.
Exterior and Interior Painting. Paperhanging, Tinting, Wall Papers, Grass Cloth.—PAINTING CONTRACTORS—Estimates Furnished.
Phone 3731. 828 Custer Ave., Evanston, Ill. Residence 811 OAKTON ST.

John C. Schuett Office, 1620 SHERMAN AVE. EVANSTON -:- ILLINOIS
FIRST MORTGAGES FOR SALE
REAL ESTATE BOUGHT, SOLD AND MANAGED
Phone Connections

CHICAGO OFFICE
164 N. Michigan Ave.

Established 1854

HYDE PARK OFFICE
1522 East 53rd Street

C. H. Jordan & Co.

FUNERAL DIRECTORS

Telephone 449
EVANSTON

612 Davis Street, Evanston, Ill.

Anderson E Miss maid r 832 Bryant av
Anderson Fred chauffeur r Glenwood av
Anderson Gertrude Miss maid r Sheridan rd nr Mary
Anderson Gustaf r 1014 Pine
Anderson Henry (Emily) carp r 565 Fir
Anderson Henry lab r 942 Spruce
Anderson Herman carp r 879 Cherry
Anderson Hilda Prouty blk tel 541-L
Anderson Hulda Miss cook r 770 Humboldt av
Anderson H M hair dresser Prouty bldg
Anderson Jennie Miss maid r 596 Oak
Anderson John (Emma) gardener r 927 Cherry
Anderson Klaus (Elizabeth) lab r 861 Oak
Anderson Lars (Christine) glove cutter r 1026 Oak
Anderson Olga Miss maid r 861 Bryant av
Anderson Richard r 1014 Pine tel 719
Anderson L (Louisa) lab r 879 Cherry
Anderson Theresa Miss maid r 975 North av
Anderson Theo chauffeur r Sheridan rd nr Green Bay
Anderson Tillie Miss maid r 560 Elm
Anderson Wm (Bergot) lab r 879 Cherry
Andresen Thos (Amanda) painter r 419 Chestnut tel 639-J
Andrews Wm (Mary) r 1334 Edson av tel 543-R
Anhalt F W r 855 Spruce tel 692-L
Anning Herbert (Isabelle) Farwell & Co r 760 Prospect av tel 270
Antestad Lars (Anna) 1159 Ashland av
Arbin Victor (Jennie) gardener r 1026 Elm

GEORGE B. CURRIER Pillsbury's Best FLOUR Gold Medal and Ceresota
Grain, Feed, Hay and Straw. Rolled Feed a Specialty.
709-11-13-15 Chicago Ave. TELEPHONE 2646 EVANSTON, ILL.

Sparkling White Rock Water
AND WHITE ROCK GINGER ALE
THE BEST ON EARTH
HINCKLEY & SCHMITT, Inc., DISTRIBUTORS
Telephone 980 Evanston Branch 1919 Asbury Ave

Our Work is Done UP to a Standard, not DOWN to a Price

THE CAMERA SHOP

PHONE 1075

614 Davis St., Evanston, Ill.

Arend Gertrude Miss gowns etc 743 Elm tel 142
Ashby Raymond C (Marion) r 1140 Ashland av tel 361
Astor Agnes maid r 818 Bryant av
Atkin Geo (G Ethel) Marshall Field Co r 556 Willow
Augdahl A (Josephine) r 1021 Spruce tel 528
Augustus Chas (Sadie) pub acct r 830 North av
Austin Walace H salesman r 389 Elder lane tel 801
Ayres Boal (Lesley) r 789 Sheridan rd tel 480
Ayres Lloyd C (Mabel) r 372 Elder lane tel 130

B

Bach Sophia Mrs r 502 Provident av
Bacuis Hulda Miss cook r Glenwood av
Bachuis Ida Miss maid r Glenwood av
Badger A S (Frances) lumber 1435 Marquette Bldg Chicago r 655 Elm tel 804
Badger Edwin lumber A S Badger Co Chicago r 655 Elm tel 804
Baehr N A r Scott and Glenwood avs tel 171
Baird Lyman Mrs r 514 Willow tel 824
Baker Chas (Frances) dentist Evanston r 556 Hawthorn lane tel 453
Baker Frank r 927 Ash
Baker Lena Miss r 927 Ash
Bakkemo Chas (Virginia) painter r 887 Ash tel 382
Bakkemo Malvin (Jennie) driver r 917 Cherry tel 787
Balak Chas r 1040 Oak tel 292
Balak Felix (Anna) painter r 1040 Oak
Balkow Geo (Mathilda) clk r 576 Hawthorn lane

HALLMAN & FRIEDRICHS

PAINTING AND DECORATING CONTRACTORS.
Fine Interior Work our specialty. Estimates furnished.

Phone 4709
520 Dempster Street

Phone 2208
Residence: 931 Wesley Ave., Evanston

Evanston Building Material Co.

SUPPLIES, TEAMING, Etc.

Phone 3098. Yards and Office: Simpson St. and C. & N. W. Tks.

PACKING
MOVING
SHIPPING

STORAGE

CHAIRS AND
TABLES FOR
RENT

IREDALE FIREPROOF WAREHOUSE

Phone 955 Evanston, Ill. 1721-23 Benson Ave.

Balkow Minnie (wid Crist) 576 Hawthorn lane tel 521-R
Ballard D P (Margrett) r 642 Cherry tel 671
Ballard Seymour (Elizabeth) broker r 972 Elm tel 199
Ballenger H C physician r 1304 Asbury av tel 717
Ballenger W L (Ada) physician Chicago r 1217 Asbury av tel 227
Balluff Geo E (Annie G) salesman r 385 Ridge av tel 688
Balluff Pauline H Miss r 385 Ridge av tel 688
Balluff Ruth E Miss r 385 Ridge av tel 688
Balmes Oliver clk N W R R r 988 Elm
Balmes Wm (Freida) carp r 988 Elm tel 666-L
Bambersky Gertrude Miss nurse r 410 Sheridan av
Bank of N K Meyer N K Meyer prest A D Herman cashier Elm av
Baptist Edw (Anna) cement worker 966 Linden av
Barber Earl (Margaret) adv r 187 Ridge av tel 633-W
Barber John O (Victoria Adams) with Merchants Loan & Trust Co r 211 Church rd tel 649-J
Barbery Geo (Minnie) with Quaker Oats Chicago r 752 Railroad av tel 551-L
Barbery Geo Mrs r 752 Railroad av
Barnbrook Tony (Lena) teamster r 511 Provident av
Barnbrugge Peter (Anna) st inspt r 367 Maple av
Barnes Margaret Mrs r 834 Lincoln av tel 484
Barnes Mary K Miss r 625 Oak tel 129
Barnhart Maurice W (Fredericka) real estate r 215 Ridge av tel 600
Barnum Harry H (Edith) r 915 Elm tel 647
Barrett Arthur M (Ethel) r 702 Ash tel 658-R

The Evanston Decorating Co., Inc.
Fine Interior Work. Exterior Painting. Wall Papers. Grass Cloths, Etc. Paints, Oils, Glass, Etc. Tel. 181 1576 Maple Ave., EVANSTON

If You Feel Like Eating,
AND DON'T KNOW WHERE TO GO,
JUST TRY THE
AVENUE HOUSE
Everything Neat and Attractive
Tel. 1110 Chicago Ave. and Davis St.

PHONE EVANSTON 955

STORAGE

PACKING MOVING SHIPPING

CHAIRS AND TABLES FOR RENT

IREDALE FIREPROOF WAREHOUSE, 1721-1723 Benson Avenue, EVANSTON, ILL.

Barrett Nell Miss maid r Hubbard lane nr Green Bay rd
Barroll Henry Ballard retired r 916 Elm tel 677
Barroll Henry E (Ida) mec engineer r 916 Elm tel 677
Barroll Ida Laird physician 916 Elm tel 677
Bartz Albert F (Rose) agt U S Exp 2 Prouty Annex r 437 Chestnut tel 72
Bartz August (Anna) painter r 443 Chestnut tel 639-R
Bartz Henry lab r 443 Chestnut tel 639-R
Bartlett John T vet surgeon 16 Prouty Annex tel 32 r 1026 Elm
Batten Geo (Anna) r 1039 Spruce tel 307
Baumann Edger B (Emma) with Lamson Bros Chicago r 399 Ridge ave tel 658-J
Baumann Edward S (Frances) mgr Park Fireproof Warehouse Chicago r 739 Lincoln tel 516-R
Baxter Herbert (Mary) houseman r 419 Sheridan rd
Baxter Wm G (Estella) com trav r 504 Ash tel 500-L
Bavenbuigg Bernard Meadow Farm Sunset rd
Bayer Paul W (Anna) barber r 882 Cherry
Beach Edward W (Grace) with De Land Separating Co Chicago r 532 Oak tel 116
Beck Harold M r 1206 Asbury av tel 389
Beck Mary Miss maid r 861 Prospect av
Beebe A A broker A A Beebe & Co Chicago r 800 Bryant av tel 49
Beebe Katherine Miss r 800 Bryant av tel 49
Belfield A Miller (Elizabeth) lawyer r 1362 Monadnock bldg Chicago r 615 Cherry tel 772
Bell Laird 1344 North-av tel 183

SEEDS, FLOWERING BULBS AND HARDY PLANTS

CUT FLOWERS AND FLORAL DESIGNS

LOUISE C. KADLEC

Phone 2050 820 Church Street Evanston, Ill.

Nursery 2 miles west on Church Street, Phone 1674

Northwestern Heating and Plumbing Company

Elmer W. Fox, Manager
C. S. Wallace, President. Conrad Schmeisser, Secretary.
E. Major, Vice-President. Geo. A. Kearney, Treasurer.

PHONES 2693 & 3017

(REAR OF) 1574 Sherman Ave.

INDEX BUILDING

ENCOURAGE HOME INDUSTRY BY EATING
P. & M. R. Putnam HOME BREAD
Made and Baked in Evanston in one of the most Sanitary and best equipped bakeries in the Country. Pure, Sweet and Clean. Ask Your Dealer.
EVANSTON'S MODEL BAKERY
C. H. PUTNAM, Prop. Phone 4020 537-39 CUSTER AVE.

Northwestern Training School for Nurses
NURSES' REGISTRY. Male and Female Nurses furnished day or night, city or country.
Call or phone Evanston 2818. *2237 Sherman Ave., Evanston, Ill.*

Bell Royal Willing (Bernice) r 900 Oak tel 534
Bell Walton S mgr McGuire & Orr r 541 Lincoln av
Bell Wm C (Olive Rhoda) adjustor r 975 Oak tel 542-W
Belmont Louis r 1040 Pine
Benson Julia Miss maid r 622 Oak
Benz P (Mary) engineer r 876 Pine
Berardi Mary Miss r 558 Provident av
Berg Ellen Miss cook r 411 Sheridan rd
Berg Delia Miss cook r 681 Lincoln av
Bergh C chauffeur r Glenwood av
Bergman C (Emma) r 969 Spruce
Bersac William M (Rose) salesman 848 Spruce tel 687
Bersbach Frank J (Johanna) vice-pres Manz Engraving Co Chicago r 238 Ridge av tel 337
Bertziner Anna Miss maid r 1030 Hubbard lane
Biddell Ellen Miss r 783 Foxdale av tel 497
Bishop Hannah (wid Wm) r 328 Linden av tel 639-L
Bishop Thos N mec eng r 328 Linden tel 639-L
Bishop Wm S Mrs r 328 Linden tel 639-L
Bissell Frances student r 800 Lincoln tel 516-L
Bissell F R (Harriette) with Hartford Ins Co Chicago r 800 Lincoln av tel 516-L
Bissell Sanford Hartford Ins Chicago r 800 Lincoln av tel 516-L
Bitterling Chas H (Frances) accountant r 441 Willow
Bisset Geo plumber r 514 Linden
Black Anna Mrs cook r 365 Sheridan rd
Blaha Amalia Miss maid r 319 Sheridan rd

If It's Drugs or Druggist Sundries
You Will Find It at
Colwell's University Drug Stores
601-601½ Davis Street Phones 24 and 23 EVANSTON, ILLINOIS 821 Noyes Street Phone 730

The
Evanston Art and Stationery Store
JOHN A. SMITH, Proprietor
ORIGINAL OIL AND WATER COLOR PAINTINGS. CARVED FRAMES. ARTISTIC PICTURE FRAMING. REGILDING.
715 Church St., Evanston, Ill. Tel. 2706

Blair Milton (Flora) with United States Lithograph Co r 964 North av tel 520-R
Blair Wm r 829 Ash tel 705
Blake Paul D (Anna) electrical contr 4 Prouty Annex r 932 Oak tel 699-R
Blasius John (Emma) carp 916 Oak tel 657-J
Blasius Laurence r 916 Oak tel 657-J
Blasius Peter (Mary) plasterer r 840 Ash
Blatchford Frank W (Frances) physician r 5-6 Prouty bldg tel 30 r 700 Oak tel 69
Blatchford N H (Helen) r 575 Sheridan rd tel 346
Blatchford N H jr (Margaret) wall paper Chicago r 785 Linden av tel 530-L
Blomburg Julia Miss maid r 630 Maple av
Blomgren A Miss maid r 430 Elm
Bloom Joseph r 1004 Oak
Bloom Richard clk r 1004 Oak
Blow B W (Carrie) teaming contr 995 Elm tel 202
Blow E W building material 813 Elm tel 201
Boak Robert (Nana) fish brokerage Chicago r 1039 Private rd tel 402
Boal Ayres (Leslie) real est r 789 Sheridan rd tel 480
Boddie George real est Hartford bldg Chicago r 848 North av tel 105
Boddie John T (Judith) real est Hartford bldg Chicago r 848 North av tel 105
Bogardus C E (May) adv Chicago r 1174 North av
Bohnen Aby (wid Jos) r 594 Willow tel 812
Bohnen Gertrude Miss clk r 594 Willow

Evanston Pantitorium
Telephone 619 1619 Sherman Ave., Evanston
Cleaning, Dyeing and Repairing

THE MEMORY OF QUALITY lasts long after price has been forgotton. Is not that so in regard to your Collars? They are treated with skill and care at . . . . . .
Nelson Brothers Laundry Co.
EVANSTON AND WILMETTE
TELEPHONES 422 and 489 TELEPHONE 2

CASH PAID FOR SECOND-HAND SCHOOL BOOKS AT
CHANDLER'S
630-632 Davis St. Evanston

Bolkow Christ (Minnie) r Hawthorn lane nr Walnut tel 651-R
Bolte C G (Jessie) r 552 Elm tel 320
Bolte J Willard (Jessie Brown) adv r 369 Ridge av tel 538-R
Bommelyn Martin 1015 Merrill
Borg Helga Miss maid r 410 Sheridan rd
Borie Wm r 1124 North av tel 767
Bothner G (wid H) 849 Elm
Bothner H O (Amelia) carp 552 Birch tel 592
Boulter Edward (Hilda) gardener r 706 Foxdale tel 625-J
Boyden Wm C (Mabel) r 725 Pine tel 356
Boyles Chas D (Eda) Dickinson Seed Co r 625 Oak tel 129
Boyles C C (H D) r 834 Lincoln av tel 484
Boyles Kate Miss r 834 Lincoln av tel 484
Brack Elizabeth Miss teacher r 548 Willow tel 141
Bradstreet Edwin Dudley cashier N W R R r 335 Ridge av tel 357
Bradstreet J Edwin (Carrie L) broker r 335 Ridge av tel 357
BRADSTREET P W r 1310 Edson av tel 827
Bradstreet Ruth E Miss r 335 Ridge av
BRADSTREET & WINDES Insurance Renting Loans 524 Linden tel 162
Brady John (Mary) blacksmith 808 Oak r 861 Oak
Braken Kate Miss maid r 412 Walnut
Brand August livery r 410 Linden av tel 74

Large Assortment of
House Plants
ALWAYS ON HAND
Telephone 2656
602 Davis Street
Florist
M. Weiland

North Shore Gas Company
Sells Gas for Light, Heat and Power
OFFICES IN
Winnetka and Highland Park, Illinois

Don't worry about your clothes, buy them of . . . **Joseph F. Piersen** And you will know They are right

We have built up one of the largest Tailoring businesses on the North Shore by building GOOD CLOTHES

619 DAVIS ST. Telephone 287 EVANSTON

Brand Lillian Miss r 410 Linden av tel 74
Brand Wm (Katherine) livery r 410 Linden av tel 74
Brand Wm Jr livery r 410 Linden av tel 74
Brandl Bros coal and wood 1077 Merrill tel 128
Brandl Geo (Brandl Bros) 1007 Linden av
Brandl Paul (Mary) (Brandl Bros) 1007 Linden av
Brandt Rosetta Miss wid r 630 Maple av
Brask Herta Miss cook r 848 North av
Braun Jos C (Elizabeth) letter carrier r 234 Sheridan rd tel 651-J
Bray Robt J (Minnie) gardener r 1020 Elm
Brewer H I (Valona) salesman r 759 Burr av tel 690
Briggs Mabel L Miss trained nurse 892 Oak tel 446
Brigham Edw coal Glencoe r 1355 Asbury av
Brocker Mary Miss maid r 705 Oak
Brosius Angie Miss maid 830 Mt Pleasant
Brown Alice Barlow physician 748 Oak tel 75
Brown E B (Laura E) mgr B F Reynolds & Co Chicago r 416 Maple tel 662-J
Brown Geo F Jr (Evelyn) credit man 860 Spruce tel 380
BROWN HENRY E principal New Trier High School r 206 6th av tel 717-R Wilmette
Brown Henry Miss maid r 555 Sheridan
Brown Monreau R (Marie L G) physician 15 E Washington r 577 Ash tel 664-R
Brown Phebe W Miss r 328 Linden tel 639-L
Brown Rebecka Miss student r 577 Ash
Brown Than student r 416 Maple

Tobias Millinery and Furs
EVANSTON, ILLINOIS

WILLIAM V. RAKE
Hardware, Tinware and House Furnishing Goods, Stoves, Ranges and Furnaces
GENERAL REPAIR WORK
Phones 227 and Wilmette 71
1945 Central Street

Surveyors GREELEY-HOWARD CO.
SUITE, 1016 City Hall Square Building
139 No. Clark St. CHICAGO
Forty Years' Experience in North Shore Surveying
M. L. GREELEY, Vice-Pres. and Treas. Phones: Randolph 6008, Auto. 42-343 WINNETKA Phone 605 W.

Browne Walter H (Cleola) (Browne Windes & Co) r 259 Ridge av tel 256

Browne Windes & Co real est 524 Linden tel 162

Brownell S H (Augusta) decorator r 962 Pine tel 549-L

Brunderlin John J (Hilda C) with W F Hall Chicago r 615 Willow tel 662-L

Brunner Chris W telegraph opr W U r 443 Chestnut

Bryers John E 517 Fir tel 281

Buchanan Louis L (Clara) mgr Sanborn Map Co r 591 Cherry tel 104

Buchanan Perry student r 591 Cherry

Buckingham Alice M Miss r 266 Linden tel 747

Buckingham John (Nellie B) r 266 Linden av tel 747

BUDLONG FREDERICK G (Mary E) rector Christ Episcopal Church cor Oak and Linden tel 527

BUDLONG W C mgr Winnetka Drug & Merchandise Co r 785 Spruce

Buell Chas S (Gertrude) salesman r 331 Linden av tel 190

Bullen C F (Annie) mgr Canada Life Ins Co r 560 Elm tel 5

Burgdorf Carl 1017 Elm

Burgdorf Wm (Dorothea) 1017 Elm tel 555-W

Burgdorf Wm H r 299 Walnut tel 510-W

Burgg C A (Martha) com trav r 693 Willow tel 769

Burkart A J (Maud) tel opr r 1011 Spruce

Burke Samuel T (Mabel) dentist 14 W Washington Chicago r 1106 Elm tel 661

Electric Commercial Co.
A. S. ADAMS, Pres. and Mgr. Phone Evanston 2894
Modern Illuminating Fixtures Designed and Constructed.
Electrical Constructors and Engineers
"The House of Service and Quality"
804 Davis St., Star Theatre Bldg., Evanston, Ill.
A. SEAMAN, Sec'y and Treas.
Specialists in Maintenance and Repairs

Evanston's Leading Furrier. You Can Store Your Furs and They Are Insured Also.
WE CLEAN AND REPAIR FURS AT **GEORGE BELCK,**
Telephone 1390. 1520 Sherman Avenue

The operation of this Bank is under the supervision of the state, which makes it an absolutely safe place to deposit your money

Evanston Trust and Savings Bank

Phone 89 Evanston **915 Chicago Ave.**

Burkitt Chas (prest Burkitt & Wylie Constr Co Chicago) r 443 Linden tel 556
Burkitt Fred W clk P O r 443 Linden av tel 556
Burkitt Geo (Blanche) asst P M r 842 Cherry tel 513-R
Burkitt Jessie M Miss student r 443 Linden
Burkitt John (Edith) adv Chicago r 780 Pine tel 517-L
Burkitt John T (Jessie) retired r 443 Linden av tel 556
Burkitt & Wylie Construction Co Chas Burkitt prest Allen W Wylie secy and treas 16 Prouty Annex tel 65
Burling Edward B (Louisa) lawyer r Auburn nr North tel 225
Burlingham F W (Sarah) r 630 Maple av tel 635-L
Burmeister H r 452 Oakdale av tel 748
Burnet John S (Jeanette) Universal Elect Storage Bat Chicago r 435 Sheridan rd tel 174
Burnham Alfred Newton (Anita W) with E A Cummings Chicago r 1255 Asbury av tel 536-W
Burns Edward J r 1423 Edson av tel 158
Burns Robt J (Freida) electrician r 1097 Oak tel 669-J
Burright Kathryn Mrs 1291 Asbury av tel 439
Burry Wm (Jane) lawyer Chicago r 492 Sheridan rd tel 148
Busecher John r Meadow Farm Sunset rd
Butler Chas E r Green Bay rd and North tel 749
Butler H B Mrs r 715 Prospect av tel 102
Butler Lucretia Miss maid 572 Provident av
Butz Otto O (Alice) lawyer r 627 Sheridan rd tel 460
Butz Robt O (Paula R) lawyer r 428 Linden av tel 408

C. D. MACPHERSON

1570 Sherman Avenue **Evanston**

Telephone 250

INTERIOR DECORATING AND FURNISHING

Wall Papers, Fabrics, Rugs, Furniture, Draperies, Antique Furniture

FENCING WIRE-WOOD-IRON

Concrete Posts Last a Lifetime To use wood posts for any kind of fencing means you have not investigated the low cost of our Concrete Posts. All sizes and kinds.

Federal Combination Fence Co.

8 S. Dearborn St. Hartford Bldg. Chicago, Ill.

Phones—Randolph 2944; Central 4016

FARM, FIELD AND POULTRY FENCING. Send for 40-page catalogue. See our new line of fencing for front and back yards

Builders Hardware
House Furnishing Goods Tin and Granite Ware
CHARLES E. ARNOLD
823 Davis Street, Evanston, Ill. Phone 266

J. L. HEBBLETHWAITE
1610 MAPLE AVE. EVANSTON
PHONE 130 CALLS MADE DAY OR NIGHT
Undertaker, Embalmer and Funeral Director
AUTO AMBULANCE

Butzow August W (Margaret) lab r 872 Oak
Byrne J Miss nurse r Central av

C

Cadenhead Forbes (Minnie) genl contr r 978 Elm tel 399
Cahn R B (Lena) tailor 520 Linden tel 761 r Chicago
Cahn Wm tailor 52 Linden av tel 761
Calkins Geo (Marion) salesman r 373 Elder lane tel 303
Calrow John C r 485 Willow
Calrow J G (Lorette) salesman r 189 Ridge av tel 246
Calrow Lytton student r 485 Willow
Campbell Nellie Mrs maid r 483 Sheridan rd
Cannon Carrie Miss bkpr Nelson Bros r Evanston
Capron A B (wid Albert) r 314 Ridge av tel 336
Capron Florence Miss r 314 Ridge ave
Capron Horace M builders specialties Chicago r 314 Ridge av tel 336
Carciotto Grace F Miss clerk r 1192 North av
Carciotto Louise H Miss designer 1192 North av
Carciotto Magdalene Mrs 1192 North av
Carey Wm J (Susan) salesman r 883 Oak tel 674-L
Carlson Asta Miss maid r 620 Ash
Carlson Benj r 532 Fir
Carlson Charlotte Miss maid r 861 Bryant
Carlson Dora Miss maid r Ash and Sheridan rd
Carlson Freda Miss maid r 708 Prospect av
Carlson Hannah Miss cook r Glenwood av
Carlson John (Hilda) carp r 1096 Oak tel 427
Carlson Martha Miss nurse r 864 Bryant av

FOR WHATEVER YOU NEED TRY
THE STORE THAT SELLS EVERYTHING
Phone Evanston 2400
Rosenberg's
EVANSTON
Phone Wilmette 1100

TELEPHONE 285

MASON & SMART

1580 SHERMAN AVENUE Evanston, Ill.

Real Estate, Bonds, Mortgages

Carlson Victor (Josephine) lab r 188 Forest av
Carlson Volberg Miss maid r 864 Bryant av
Carlsten Alfreidia Miss dressmkr r 883 Oak tel 674
Carpenter Benjamin (Helen) Geo B Carpenter & Co Chicago r Hubbard Woods tel 29
CARPENTER HENRY A (Mabel) Winnetka Drug & Merchandise Co r 174 Linden tel 512-J
Carter W Mrs r 958 Pine tel 549-R
Case Elizabeth Miss 806 Rosewood av
Case Isabel B Miss 806 Rosewood av
Case W W (Marian) lawyer Chicago r 806 Rosewood av tel 327
Cassels Julia Miss nurse r 630 Maple av
Castello Bridget Miss maid r 705 Oak
Cauuet Georges (Theresa) lecturer r 916 Linden av tel 653
Cavaneugh Margereth Miss maid r 428 Cedar
CAZEL HOMER G (Lips & Cazel) r 860 Pine tel 334
Cazel Raymond E clk P O r 860 Pine
Ceruty Mary r Linden av tel 543-J
Chalmers Anna Miss nurse r 454 Cherry
Champion Willis J (Mary) with Geo Enos Troupe Chicago r 604 Lincoln av tel 66
Chapman Geo C Mrs r 844 Auburn av tel 790
Chappell John M (Judith I) examiner of contracts r 484 Elder lane tel 496
Chase E E choir master r 753 Foxdale av tel 583
Chase Jane (wid Vernon) r 485 Willow tel 421

ORIGINAL CABINET CO.

Residence and Office Furniture Made to Order

Office and Factory, 721-25 Custer Ave. Phone 107. EVANSTON

JOHN VICTOR LEE
DRUGGIST

Toilet Articles, Druggists' Sundries, Cigars, Prescriptions Carefully Compounded Day and Night

THREE PHONES { FIVE-SIX-SEVEN / FIVE-SIX-EIGHT / FIVE-SIX-NINE

N. E. Cor. Main and Chicago Ave.
EVANSTON

Wholesale and Retail Bakers and Confectioners, Fancy Pastry and Cakes Made to Order for Weddings and Parties.
MEYER & CO. 1618 Sherman Ave. TELEPHONE 71 Evanston

PORTER'S TREES AND SHRUBS
Evanston Nursery
Emerson St.
1-4 Mile West of Canal
Tel. Evanston 997
LANDSCAPE GARDENING

Chatfield Wm N (Sue N) real est 67 W Washington Chicago r 1152 Ashland av tel 431
Chatten Melville (Annie) architect Chatten Hammond Chicago r 773 Foxdale av tel 800
Cheney Goddard (Elizabeth) r 389 Ridge av tel 215
Cheney John (Helen) with John Burley Co r 832 Bryant av tel 197
Chicago Northwestern Ry freight depot tel 370
Chickering W W (Dorothea) pianos Chicago r 770 Rosewood av tel 354
Childs Ralph S (Mary) dentist Prouty bldg tel 85 r 906 Oak tel 657-L
Christ Church Parish House Oak nr Linden av tel 545-W
Christenson Oscar houseman r 650 Sheridan rd
Clague Stanley adv r 554 Oak tel 164
Clare Ernest James r 788 Hill rd
Clark E H (Katherine) architect Otis & Clark Chicago r 596 Oak tel 251
Clark Geo chauffeur r 695 Lincoln av
Clark James L (Anna) pub r 1025 Oak
Clark May Miss cook r Glenwood av
Clark M T (Elizabeth) whol paint mfr Chicago r 760 Bryant av tel 67
Clark Paris (Pauline) traveling salesman r 769 Linden av tel 595
Clark Rose A Miss 990 Fig
Cleghorn Alf B (————) retired r 315 Fairview av tel 778-L
Clements Cora Miss r 687 Lincoln av tel 359

We have the New Edison Diamond Disc Phonographs
Willard E. Ericson, Inc.
EDISON PHONOGRAPHS
Phone 4523
603 Davis Street
EVANSTON

3 Phones: 337, 338 and 339

Daniel's Pharmacy

"The Penslar Store"

Soda Fountain Open All the Year Around
Prescriptions Called For and Delivered

MAPLE AVE. AND FOSTER STREET

Clements Howard Jr student r 687 Lincoln av
Clements H P (Pettie) Pullman Co Chicago r 687 Lincoln av tel 359
Clepper —— tel opr r 566 Cherry
Clifford Anthony (Alma) carp r 706 Ash tel 218
Clifford Anton r 846 Oak
Clifford Sandy r 886 Spruce tel 757
Clifford Theresa Miss r 846 Oak
Clifford Tony r 706 Ash tel 218
Clifton Arthur L (Frances) real est r 274 Ridge av tel 633-R
Clinch Duncan with American Steel Wire Co r Glenwood tel 183
Clinch R C (Katherine) coal and iron 645 Rookery bldg r Glenwood tel 153
Coffin Arthur (Anne) architect Schiller bldg Chicago r 841 Prospect tel 635-J
Coffin C H (Irene) secy H T Holtz & Co Chicago r Glenwood av tel 623
Coffin H Spaulding (Rose) banker E W Clark Chicago r 603 Elm tel 646-W
Coffy Harry V r 433 Oakdale av tel 813
Cole Chas W (Alta) condr North West R R r 468 Ridge av
Cole Geo E r 911 Greenwood av tel 16
Cole Jirah D r 844 Prospect av tel 309
Collins Hilda (wid Robt) r 933 Cherry
Colton Fred W r 1050 Spruce tel 762
Columbia School North and Burr tel 652-J

EVANSTON FIREPROOF WAREHOUSE Clean, Dry and Absolutely Fireproof Storage
Special Piano Room, Chairs and Tables for Rent, Special Rug Room, Moving, Packing, and Shipping
Non-Fireproof Storage and Main Office **Fireproof Storage**
1621 Benson Ave. Phone 91 Estimates Free 1839-43 E. Railroad Ave. Phone 92

DAVID N. OLSON
Funeral Director and Embalmer
906 CHICAGO AVE. **Phone 600** **EVANSTON**
Ambulance Service. Calls answered day and night.

One of our Safe-deposit boxes at $3.00 a year gives you complete protection for your valuable papers. It also gives you peace of mind.

CITY NATIONAL BANK

OFFICERS

Joseph F. Ward, President — William S. Mason, Vice-President
Charles N. Stevens, Cashier — Hurd Comstock, Asst. Cashier

COLLEGE SCHOOL THE Allen H Carpenter head master Montessori Department for boys and girls individual attention tutoring department summer school and camp with college graduates as tutors Box 900 Kenilworth tel Wilmette 642

Colvin Orlando (Eva) clk r 878 Ash

Community Development Co genl contr Winnetka av tel 768

Conable E W (Anna) secy Barnhart Bros & Spindler Chicago r 761 Lincoln av tel 577

Congregational Church Lincoln av tel 470

CONNOLLY J D treas The Winnetka Co-operative Co

Connolly Michael r 671 Willow

Connolly M A 722 Elm tel 671

Connor Loretta Miss maid r 787 Foxdale av

CONRAD L C (Anna) expressing and county constable 542 Madison av tel Glencoe 56

Conrad Peter C teaming 556 Chestnut tel 107

Converse Arlan W (Allie) asst secy First Trust & Savings Bank r 396 Hawthorn lane tel 745

Conway Barrett (Louise) r 387 Linden av tel 616

Cook Wm J (Marianna) Peoples Trust & Savings Chicago r 800 Lloyd pl tel 268

Cooke Francis K (Aurelia) principal of Girten School r 565 Willow tel 114

CO-OPERATIVE CO THE grocery 722 Elm tel 51

Copeland L (wid) r 1158 North av

R. WILLIAMSON & CO. Washington and Jefferson Sts. CHICAGO, ILL.
Manufacturers of
LIGHTING FIXTURES OF EVERY STYLE OR PERIOD

Store Phone Evanston 98. Residence Phone Evanston 2903

Western Casket & Undertaking Co.

WM. H. SCOTT, Manager
Formerly with J. L. Hebblethwaite.

Our North Shore Store at Evanston carries a line of Caskets from the cheapest crepe casket to the richest mahogany. Therefore we are prepared to serve the laboring man and the rich man at a big saving to both. First-class service and courteous treatment guaranteed. Automobile service furnished.

M. Foley Company
Mason, Cement and Street Paving Contractors
716 Main Street, Evanston. Phone 175. Yard Phones, 4373-3866

Copeland F K (Anna) prest Sullivan Mach Co r 665 Prospect av tel 343

Copeland Lowell (Ethel) with Sullivan Mach Co Chicago r 645 Maple av tel 506-J

Cordrey A (Alice) houseman Womens Club House

Co Rvinus Elmer (student) r 752 Sunset rd

Co Rvinus Frederick (Susanna) carp r 752 Sunset rd tel 638-R

Coutre John M (Anna) r 989 Spruce tel 550-L

Cowell Colman student r 770 Humboldt av

Cowles Anna Mrs r 655 Elm tel 804

Cox W H (Bertha) with Babcock Rushton Chicago r 577 Oak tel 632-L

Coyne Thos (Jessie) broker Chicago r 485 Elder lane tel 682

Craig Stanley r 554 Oak tel 164

Craighead Magruder r 861 Spruce tel 581

Crane Chas S (Jessie B) genl foreign pass agt Wabash R R r 903 Elm tel 811

Crane Robt (Nattie) adv r 654 Cherry tel 276

Cranston Bryan Lee (Mary) theatrical r 1088 Elm tel 490

Cranston Daniel J (Margaret) brush mkr r 1088 Elm tel 490

Crassha Irving chauffeur r 483 Sheridan rd

Cree Charles G (Winifred) dentist Stewart bldg Chicago r 779 Foxdale av

Creed John N Foxdale nr Eldorado tel 559

John C. Schuett Office 1620 Sherman Ave. EVANSTON - ILLINOIS
Dealer in Improved and Unimproved Farms
Sold or Exchanged in Illinois, Wisconsin, Iowa, Nebraska, Michigan, and North and South Dakota
PHONE CONNECTIONS

John A. Shellberg Decorating Co.
Exterior and Interior Painting. Paperhanging, Tinting, Wall Papers, Grass Cloth. —PAINTING CONTRACTORS—Estimates Furnished
Phone 3731. 828 Custer Ave., Evanston, Ill. Residence 811 OAKTON ST.

CHICAGO OFFICE
164 N. Michigan Ave.

Established 1854

HYDE PARK OFFICE
1522 East 53rd Street

C. H. Jordan & Co.

FUNERAL DIRECTORS

Telephone 449
EVANSTON

612 Davis Street, Evanston, Ill.

Creighton Alfred B (Antoinette) credit man Detmer Woolen Co Chicago 948 Spruce tel 424
Cristoferson Marie Miss maid r 381 Sheridan rd
Crowell H B (Susan) prest Quaker Oat Co Chicago r 770 Humboldt tel 229
Cummer Hannah Miss maid r 611 Ash
Cummings B F (Hannah) mfg machinery r 418 Sheridan rd tel 472
Cummings Edw M mfg mach r 418 Sheridan rd
Cummings Frank chauffeur r 695 Prospect av
Cummings John Mrs 1125 North av
Cunneen P J r 731 Ashland tel 398
Cunningham Victor L (Nina) adv Chicago r 682 Lincoln tel 89
Curran Earl M (Alvina) lab r 561 Fir tel 675-L
Curran J M (May) lawyer Chicago r 696 Prospect av tel 364
Curtis G H conductor r 784 Elm tel 539
CURTIS G D printer r 784 Elm
CURTIS THE PRINT SHOP printers D Curtis prop 20 Prouty Annex
Cushing Virginia Miss 558 Provident av tel 829

D

Dabisch F bakery 734 Elm
Dacey N E (Edith) r 1031 Oak tel 641
Dahl Jno (Fanny) lab r 988 Linden av
Dahlen Gena Miss maid r 418 Sheridan rd
Dahlin Chas A Oak nr Central tel 669-L

GEORGE B. CURRIER Pillsbury's Best FLOUR Gold Medal and Ceresota
Grain, Feed, Hay and Straw. Rolled Feed a Specialty.
709-11-13-15 Chicago Ave. TELEPHONE 2646 EVANSTON, ILL.

HINGKLEY & SCHMITT, Inc.
Telephone Evanston 980 1919 Asbury Ave.
Distributors of Waukesha Table Water

We do Developing, Printing, Enlarging and Copying.
We make Lantern Slides, Interior and Exterior
View Work, Flash Lights, Etc.

THE CAMERA SHOP

PHONE 1075

614 Davis St., Evanston, Ill.

Dahlstrom Elmer (Judith) gardener r 840 Willow tel 50
Dahm John J carp contr r 576 Willow tel 518-R
Dahm Kathrene Miss r 576 Willow tel 518-R
Dahmlow Chas r 892 Elm
Dahmlow Edward driver r 892 Elm
Dahmlow John (Bertha) police officer r 892 Elm
Dale Hervey teacher r 519 Ash
Dale Mary Miss maid r 647 Spruce
Dale Wm B (Clara M) vice pres Street & Kent Mnfg Co r 519 Ash tel 628-L
Dale W Bruce com trav r 519 Ash
Dallas Chas D (Harriett H) (A C Dallas & Son) Chicago r 902 Oak tel 615
Dalley A H C (Alberta) mgr American Engineering Co 140 Dearborn Chicago r 777 Burr av tel 165
Dally Edw N electrician r 1031 Oak
Dally Norman E (Edith) Beaver Electric Co r 1031 Oak tel 641
Damaski Wm r 879 Ash tel 513-J
Dammann J F Jr (Isabelle) lawyer Maryland Caus Co r 835 Prospect av tel 576
Danielson Anna Miss maid r 644 Spruce
Danner William r Linden av nr Woodlawn tel 562
Darivelli Armiudo butler r 483 Sheridan rd
Darling C G (Kathryn) physician Gas bldg Chicago r 1138 North av tel 578
Darling Grace Miss r 1240 Auburn av
Davies Cora Gould r 1004 Pine tel 293
Davies J W F Rev (Cora) r 1004 Pine tel 293

James Wigginton

Phone 486. 1320 Simpson Street

CONTRACTOR FOR

MASON WORK
CONCRETE WORK
CEMENT WALKS
FLOORS & DRIVES
Sewers, Water Mains
House Drains, Etc.

HALLMAN & FRIEDRICHS

PAINTING AND DECORATING CONTRACTORS.
Fine Interior Work our specialty. Estimates furnished.

Phone 4709
520 Dempster Street

Phone 2208
Residence: 931 Wesley Ave., Evanston

AUGUST RODELIUS
The Reliable Jeweler at Evanston
827 Davis St. Phone 2635 Evanston

Davis Andrew (Agnes) leather Kenosha r Green Bay rd tel 478
Davis P D (Elizabeth) teacher Lake View High School r 766 Prospect av tel 342
Davis Wm E (Ninā) teacher Crane H S Chicago r Private rd nr Green Bay tel 660-J
Davis W Harry (Edith) with Chicago Mill & Lumber Co r 382 Ridge av tel 606
Day Blanche Miss student r 454 Sheridan rd
Day Chas L (Lillian) with Peoples G L & C Co 454 Sheridan rd tel 592
Dean Lawrence B r 780 Walden rd tel 377
Dean Louis N (Rose) adv Chicago r 780 Walden rd tel 377
Dean Melville r 780 Walden rd
Decker Frederick C r 1229 Edson av tel 808
Defreitas W L (Hazel) carp 988 Linden av tel 637-W
DeGarst Edward B (Sarah) sec Playgrounds Assn Chicago r 422 Ridge av tel 311
Dehmlow Chas F carrier P O r Elm
Deily Fred electrician r 470 Provident rd
Deily F H (Elizabeth) r 844 Pine tel 698-W
Deily Geo W (Agnes) painter and decorator r 470 Provident av
Deily Grace Miss bank teller r 844 Pine
Deily R C repairman 807 Elm r 1086 Oak
Deisges Rose Miss bkpr and stenog N Shore Gas Co r Highland Pk
Deitz Glen J r 634 West av tel 1081

The Evanston Decorating Co., Inc.
Fine Interior Work. Exterior Painting. Wall Papers. Grass Cloths, Etc. Paints, Oils, Glass, Etc. Tel. 181 1576 Maple Ave., EVANSTON

The Avenue House
offers every modern convenience and comfort to refined families and guests wishing to be away from the noise and dust of the city.
Noted for Cuisine Service and Courtesy

EVANSTON'S
Leading Hotel
TELEPHONE 1110
Chicago Avenue and Davis Street

M. Foley Company

Mason, Cement and Street Paving Contractors

716 Main Street, Evanston. Phone 175. Yard Phones, 4373-3866

De Lay Harold S (Austria R) artist r 878 Oak tel 567-W

Delebecque Henri (Hellen) ladies and childrens hair dressing 747 Elm tel 822 r 545 Lincoln av tel 822

Demling Theo J (Louise H) electrotype finisher r 699 Willow

Demski Joseph florist Linden av nr Woodlawn tel 437

Dennehy Thos whol liquors Chicago 1231 North av tel 127

Dennick H H (Mary E) r 572 Railroad av tel 697-W

Densmore Jas B (Ida M) foreman r 429 Linden av tel 697-J

Derickson Geo Mrs r 328 Linden tel 639-L

Desant Dominick (Francesca) lab 1065 Elm

De Santo Bros grocery 790 Elm

De Santo Cameno (Jennie) lab r 372 Provident tel 545-R

De Santo D (F) (De Santo Bros) r 1065 Elm

Detloff John (Martha) clk r 892 Elm

De Windt H A (Alice) shoe mfg Chicago r 593 Sheridan rd tel 27

De Windt H A Jr shoe mfg Chicago r 593 Sheridan rd tel 27

Deck Hannah Miss maid r 1030 Sheridan rd

Dick Theodore S Mrs r 577 Oak tel 632-L

Dickinson Frederick (Lora) lawyer Chicago r 952 Pine tel 648

Dickinson J R (Julia) lawyer Chicago r 790 Prospect av tel 111

Dilly Richard D electrician r 1086 Oak

Diettmar Phillip shoemkr 906 Linden av

SEEDS, FLOWERING BULBS AND HARDY PLANTS

CUT FLOWERS AND FLORAL DESIGNS

LOUISE C. KADLEC

Phone 2050 820 Church Street Evanston, Ill.

Nursery 2 miles west on Church Street, Phone 1674

Northwestern Heating and Plumbing Company

Elmer W. Fox, Manager
C. S. Wallace, President. Conrad Schmeisser, Secretary.
E. Major, Vice-President. Geo. A. Kearney, Treasurer.

(REAR OF) 1574 Sherman Ave.

INDEX BUILDING

PHONES 2693 & 3017

ENCOURAGE HOME INDUSTRY BY EATING
P. & M. R. Putnam HOME BREAD
Made and Baked in Evanston in one of the most Sanitary and best equipped bakeries in the Country. Pure, Sweet and Clean. Ask Your Dealer.
EVANSTON'S MODEL BAKERY
C. H. PUTNAM, Prop. Phone 4020 537-39 CUSTER AVE.

DIETZ SEIBERT (Louise) cleaner and dyer ladies and gentlemens garments lace curtains silk curtains wool draperies portieres all kinds of repairing and remodeling 792 Elm tel 304 r 688 Railroad av tel 698-J

Dietz Wm student r 688 Railroad av

Dillon W S (Edith) board of trade r 814 Prospect av tel 157

Dingwell Jas (Martha) r 928 Linden av

Dinomoor Wm P J (Ruth C) dist mngr Sullivan Mchy Co Chicago r 213 Linden tel 314

Dittmar Phillip shoemkr Linden nr Gage tel 631

Doane Philip S physician 500 Sheridan rd tel 34

Doitschkar Marie Mrs maid r 458 Willow

Dole A Goodspeed osteopath Bank bldg tel 462

Doose R (Pauline) carp 840 Spruce st tel Winnetka 697-L

Downs R L (Florence E) corsets Chicago r 841 Spruce tel 109

Doyle Margaret Miss maid r 800 Bryant av

Du Brock Geo E (Henriette) com trav r 378 Hawthorne lane tel 371

Du Brock Norwin E com trav r 378 Hawthorne lane

Duncan Arthur W 1314 Edson av tel 826

Duncan A Cameron electrician r 1027 Spruce tel 515-L

Duncan D (Susan E) (D Duncan & Sons) r 1044 Elm tel 525-L

Duncan Francis (D Duncan & Sons) r 1044 Elm

Duncan W A r Fairview av

EARN WHILE YOU LEARN
Northwestern Training School for Nurses
$15 to $25 per week while taking lectures. Course consists of six months' Hospital and Sanitarium training, and one year's lecture work, resident or non-resident.
Nurses' Registry. Male and Female Nurses furnished day or night, city or country. Call or phone Evanston 2818. 2237 Sherman Ave., Evanston, Illinois

EXCLUSIVE AGENCY FOR EVANSTON
The Famous Martha Washington Candies
Also MORSE'S and WHITMAN'S
ALL SIZES AND PACKAGES
COLWELL'S UNIVERSITY DRUG STORES
601 DAVIS ST. PHONE 24 EVANSTON, ILL. 821 NOYES ST. PHONE 730

The
Evanston Art and Stationery Store
JOHN A. SMITH, Proprietor
EXPERT PICTURE FRAMING POPULAR PRICES
715 Church St., Evanston, Ill. Tel. 2706

Duncan D & Sons (D Donald and Francis) confectionery 786 Elm tel 290
Dunlop Maggie Miss maid r 644 Spruce
Durand Arthur F r 1168 Asbury av tel 177
Dunham Robt J (Ethel) Armour & Co r 955 Green Bay rd tel 59
Durham R E (Elmer) grocery Chicago r 849 Lincoln av tel 659
Durkoop Margaret Miss maid r 695 Lincoln av

E

Earon O D (Mira) broker 209 S State r 838 Lincoln tel 269
Eberlein J W mngr 510 Linden
Ebner Frans lab r 182 Forest av tel 642-W
ECKART JULIUS F (Anna) (J F Eckart Co) r 596 Locust tel 515-R
ECKART J F CO painters and decorators 745 Elm tel 844 r 596 Locust tel 515-R
Eckart Otto (Hiley) painter r 672 Railroad av
Eckel Christian painter 893 Oak tel 237
Ecklind Amand (wid) r 1015 Spruce
Ecklind Arthur tailor r 1015 Spruce
Ecklind Harold tailor r 1015 Spruce
Edwards Marie Miss maid r 475 Maple
Ehrber Wm F r 807 Rosewood av tel 791
Eiffert Curt H (Katherine) civil engineer r 903 Oak tel 699-J
Eisenbrand Geo F r 1360 Edson av tel 756

Cleaning, Dyeing and Repairing
Done by the
EVANSTON PANTITORIUM
1619 Sherman Ave., Evanston Telephone 619

YOU CAN HAVE THE BEST,
Cleanest, Whitest, Household Linen in America at a cost far less than it can be done up for in your home at . . . . . .
Nelson Brothers Laundry Co.
EVANSTON AND WILMETTE
Telephones 422 and 489
Telephone 2

Chandler. EVANSTON
MESSENGER AND PARCEL DELIVERY
TELEPHONE 123. 630-632 DAVIS STREET

Telephone 2656 Funeral Work OF ALL KINDS Artistically done
602 Davis Street
M. Weiland Florist

Eisendrath Samson J (Mina S) tanner 1302 Halsted r 527 Cherry tel 458
Eisendrath Samson (Alice) r 843 Cherry tel 479
Eisengart Wm L (Mary) retired r 615 Ash tel 560
Eklind Arthur pressing r 1015 Spruce
EKLIND M prop Eklind Tailors r 1015 Spruce
EKLIND—TAILORS M Eklind prop merchant tailors 8 Prouty Annex tel 248 cleaning pressing and repairing
Elam Frank r 783 Foxdale av tel 497
Elliott C H bkpr r 912 Linden av
Elliott Kate Mrs r 912 Linden av
Elliott R D student r 912 Linden av
Elliott W S (Ethel) attorney International Harvester Co Chicago r Blackthorn rd tel 383
Ellis Claud C r 1071 Vine
Ellis Ernest E r 1071 Vine
Ellis Eva E Miss china painter r 1071 Vine
Ellis Fred A (Lottie) heating contractor r 1071 Vine tel 265
Ellis Fred F r 1071 Vine
Ellison Thos H (Gertrude) broker r 425 Linden av tel 697-R
Elmer Elinore Miss r 639 Spruce tel 681
Elmer Howard (Mary) civil eng 1122 Monadnock bldg Chicago r 639 Spruce tel 681
Elmes C L (Maud) engineer r 708 Prospect tel 68
Elms Geo W (Sophie) brakeman r 878 Ash

North Shore Gas Company
SUPPLIES GAS FOR ALL PURPOSES IN
Winnetka and Highland Park, Ill.
A Full Line of Gas Fixtures, Stoves, Etc.

CLOTHES MADE BY US NOT ONLY FIT, BUT THEY HAVE A STYLISH AND COMFORTABLE LOOK THAT ONLY GOES WITH CAREFUL AND EXPERT WORKMANSHIP.

TELEPHONE 287

JOSEPH F. PIERSEN TAILOR 619 DAVIS STREET EVANSTON

Elting Victor (Marie) lawyer r 830 Mt Pleasant ct tel 39
Ehrler Wm (Elsie) teamster r 807 Rosewood av tel 791
Ely Desmond student r 592 Cherry
Ely Jas O (Emma D) dentist Marshall Field bldg r 592 Cherry tel 632-J
Engel Martin (Willdmine) shoemkr r 893 Oak
Engelbreckt Freda Miss maid r 429 Sheridan rd
Engelhard Augusta Mrs r 897 Spruce
Enright Thos F supt Hubbard Woods postal station r same tel 416
Enright T J r 1015 Merrill
Erickson Edw (Marie) retired r 570 Fir
Erickson Elisa Miss clerk r 570 Fir
Erickson Fred (Ida B) clerk r 570 Fir
Erickson G (Nellie) laundry driver r 552 Birch
Erickson Hilma Mrs r 878 North av
Erickson Joe W (Emily) carp r 421 Linden av tel 715
Erickson Olafine Miss milliner r 570 Fir
Erickson Signe Miss maid r 519 Ash
Ernest Louise Mrs r Glenwood av tel 47
Ernest Edna Miss maid r 577 Ash
Ettingshausen Geo (Mabel) boxmkr r 1070 North av
Etzbach Walter W (Marie) with Minn Mfg Assn r 481 Elder lane tel 783
Evans Irving T r 722 Elm tel 395
Evien Albert clerk r 1072 Pine
Evien Thomas clerk r 1072 Pine
Ewer Alta Miss maid r 372 Elder lane

Tobias Millinery and Furs
EVANSTON, ILLINOIS

Hot Water Heating, Boiler Repairing, Radiators, Boilers and Pipe Covering
WILLIAM V. RAKE
WRITE FOR ESTIMATES
Phones 227 and Wilmette 71
1945 Central Street

Surveyors GREELEY-HOWARD CO.
SUITE, 1016 City Hall Square Building
139 No. Clark St. CHICAGO
Forty Years' Experience in North Shore Surveying
M. L. GREELEY, Vice-Pres. and Treas. Phones: Randolph 6008, Auto. 42-343 WINNETKA Phone 605 W.

Exelby James (Emmeline) chauffeur r 888 Oak

F

Fahey Jas F (Margaret) r 938 Pine tel 549-J
Faithhorn J N r 708 Prospect av tel 68
FARNSWORTH GEO J (Alice) r 960 Sheridan rd
Farr Nellie Miss maid r 655 Maple av
Farrell P J H physician Chicago r 600 Elm
Fassett Roseli Mrs r 398 Elder lane tel 816
Fachheimer Edwin S (Margaret) treas Hecklee Winslow Chicago r 822 Bryant av tel 369
Fenger Carrie Mrs r 555 Sheridan rd tel 266
Fentress Calvin (Pauline) r Hubbard lane and Green Bay rd tel 41
Fentress James (Grace) prest Chicago Tubing & Braiding Co r Sheridan rd nr Scott tel 220
Fernlie Hilda Miss maid r 418 Sheridan rd
Ferry Abb D (E Belle) real est r 456 Elder lane tel 793
Ferry Montague (Josephine) elec dept City Hall r 823 Humboldt av tel 720
Field Minna Miss maid r 445 Sheridan rd
Filkens Arthur J (Jessie) r r supplies 1403 Security bldg r 563 Cherry tel 418
Filkins Edward A Mrs r 752 Sunset rd tel 638-L
Fischer Paul (Dorothy) drug clk 893 Elm tel 573
Fischer Robert A (Ruth) chauffeur r 437 Provident av tel 591
Fischer Wilhelmina Mrs r 436 Linden av tel 308

GEORGE BELCK, PRACTICAL FURRIER
Furs Cleaned and Repaired
Phone 1390. 1520 Sherman Ave., Evanston

A. S. ADAMS, Pres. and Mgr. Phone Evanston 2894
Electric Commercial Co.
Modern Illuminating Fixtures Designed and Constructed.
A. SEAMAN, Sec'y and Treas.
Electrical Constructors and Engineers
"The House of Service and Quality"
804 Davis St., Star Theatre Bldg., Evanston, Ill.
Specialists in Maintenance and Repairs

Evanston Trust and Savings Bank
JAMES R. SMART, Prest. JOHN WESTREICHER, Vice-Prest.
A. F. BULL, Cashier
Capital Stock $100,000.00
Safety Deposit Vaults 3% Interest on Savings Accounts
Checking Accounts Solicited
Phone 89 **915 Chicago Avenue** **Evanston**

Fischer Wm J (Jeannette) cigar mfgr r 394 Chestnut tel 522-W
Fisher Geo (Florence) lawyer Pierce Fisher & Platt Chicago r 822 North av tel 247
Fiske Wm M L (Buella) r 790 Bryant tel 167
Fitzgerald Alice Miss teacher r 826 Linden av
Fitzgerald Bessie Miss cook r Glenwood av
Fitzgerald Geraldine Miss r 826 Linden av tel 668-J
Fitzgerald Thos N (Florence) gen supt bld constr Railroad Ex bldg Chicago r 508 Cherry tel 618
Fletcher J R (Margaret) physician Reliance bldg Chicago r 948 Hubbard tel 520-W
Flynn Bros grocery 564 Railroad av tel 44
Flynn Edward r 695 Hill av
Flynn Edw (Marie) r 564 Railroad av
Flynn Theo (Emma) r 661 Hill rd tel 223
Flynn Theodore village marshal and collector r 661 Hill rd tel 223
Flynn Timothy (Bridget) r 679 Hill rd
Flynn Wm (Josephine) vice pres and treas Winnetka Sanitary Dairy r 653 Hill rd tel 642-L
Follensbee Alonzo broker r 765 Willow tel 325
Follensbee Geo A (Susan D) lawyer r 765 Willow tel 325
Forberg C A (Amelia) grocery r 1059 Gage
Forfar Margaret Miss maid r 849 Lincoln av
Forrest Catherine Miss r Glenwood av tel 135
Forrest Geo D (Mary) Chicago Paper Co Chicago r Glenwood av tel 135

Interior Decorating **Exterior Painting**
C. D. MACPHERSON
Tel. 250 **1570 Sherman Ave.** **Evanston**
FURNITURE—DRAPERIES
Upholstering *Refinishing* *Cabinet Work*

FENCING
WIRE-WOOD-IRON
Concrete Posts Last a Lifetime To use wood posts for any kind of fencing means you have not investigated the low cost of our Concrete Posts. All sizes and kinds.
Federal Combination Fence Co.
8 S. Dearborn St. Hartford Bldg. Chicago, Ill.
Phones—Randolph 2944; Central 4016
FARM, FIELD AND POULTRY FENCING. Send for 40-page catalogue. See our new line of fencing for front and back yards

Steam and Hot Water Heating Contractor
CHARLES E. ARNOLD
823 Davis Street, Evanston, Ill. ***Phone 266***

Forrest Julia Miss r Glenwood av tel 135
Forsberg F O r 562 Railroad av
Fossum Oscar (C) r 1021 Cherry
Foukel John (Annie) r 1097 Cherry
France Bertram F (Bessie) North Shore Livery r 467 Chestnut tel 155
France Leslie B r 467 Chestnut
France Lionel C r 467 Chestnut tel 155
France Raymond drug clk r 467 Chestnut tel 155
Frank Sidney r 1005 Fig
Frater Wm (Mary) salesman r 815 Rosewood av tel 668-W
Frauey Dominick (Liza) lab r 1321 Asbury av
Frazewell Vallie Miss r 776 Prospect av
Freeman Alf G (Laura M) sales mngr Workman Mfg Co r 522 Willow tel 510-L
French Wm E (Eva) with Minn Mfg Assn r 475 Elder lane tel 782
Freiberg S P (Ingeborg) lab r 942 Spruce tel 797
Freudenburg Minnie Mrs r 1040 Oak
Fricke Oscar F (Maude) salesman 389 Elder lane tel 801
Fridenberg Marie Miss maid r 410 Sheridan rd
Friedman I K (Sarah S) r 319 Sheridan rd tel 42
Friebel Edna Miss maid r 660 Pine
Froberg Elizabeth Mrs Winnetka Employment Bureau r 878 Ash tel 244
Frye Eva Miss r 546 Elm tel 457
Frye Frances E Mrs r 546 Elm tel 457

J. L. Hebblethwaite
1610 Maple Ave. Tel. 130. Evanston.
UNDERTAKER, EMBALMER & Funeral Director
CALLS MADE DAY OR NIGHT
Auto Ambulance

THE STORE THAT SELLS EVERYTHING
Rosenberg's
EVANSTON
PHONE EVANSTON 2400 WILMETTE 1100

TELEPHONE 285 MASON & SMART 1580 SHERMAN AVENUE Evanston, Ill.

REAL ESTATE, FIRE INSURANCE, RENTING

Fugate Jessie E Mrs 759 Burr av
Fuller Chas (Mollie) wholesale drugs r 419 Sheridan rd tel 37
Fuller Frank R (Laura H) wholesale drugs r 362 Hawthorne lane tel 6
Fuller Revela student r 419 Sheridan rd
Fuller Robt T (Mary G) (Fuller & Fuller Drug Co Chicago) r 815 Ash tel 374
Fuller Roswell H student r 362 Hawthorne lane
Funkhouse Earl A teacher r 970 Linden av tel 637-L
Fulton Frank (Nellie) lawyer r 224 Ridge av tel 642-J
Furst Conrad r Glenwood av tel 47

G

Gage Arthur C (Mignon) Otis Elevator Co Chicago r 572 Provident av tel 550-W
Gallagher Margaret Mrs nurse r Glenwood av
Gangwolf Francis Mrs r 481 Elder lane
Gannon Ellen Miss maid r 940 Sheridan rd
Gardner Julia Miss nurse r 429 Sheridan rd
Garman Edw (Mathilda) r 1312 Asbury av
Geherty Celesta Miss student r 859 Elm
Geherty P W (Minnie) mason contr r 859 Elm tel 9
Gerlach Alvin (Minna) asst engr Waterwks r 535 Fir
Gersdorf Alma Miss maid r 773 Foxdale av
Gibbons Tilda Miss maid r 509 Cherry
Giddings Annie Mrs r 372 Elder lane
Gilbert Mary Miss maid r 644 Oak
Gillespie Mary Miss r 969 Elm tel 555-R

High Grade Cabinet Work
Original Cabinet Co. 721-25 CUSTER AVE. Evanston PHONE 107

The Largest Stock of Drugs and Druggists' Sundries
Careful and Intelligent Attention
JOHN VICTOR LEE, Pharmacist
THREE PHONES { FIVE-SIX-SEVEN FIVE-SIX-EIGHT FIVE-SIX-NINE
N. E. Cor. Main and Chicago Ave
EVANSTON

PORTER'S TREES AND SHRUBS
Evanston Nursery
Emerson St.
1-4 Mile West of Canal
Tel. Evanston 997
LANDSCAPE GARDENING

ASK YOUR GROCER for Meyer & Co. Bread
1618 Sherman Avenue Phone 71 Evanston

Gillespie Nellie Miss r 969 Elm tel 555-R
Gilmore Lena M Mrs r 445 Sheridan rd tel 328
Girton School Francis King Cook principal Diller and Forest tel 464
Gein Thos (Catherine) carp r 802 Cherry
Goble Catherine Mrs r 815 Ash tel 374
Goble Louise Miss music teacher r 815 Ash tel 374
Goble Palmer C com trav r 815 Ash tel 374
GOBLE SHERMAN M (Annie B) real estate 112 W Adams Chicago also Prest of Village r 511 Ash tel 154
Goff Annie Mrs r 508 Linden
Gonsalves Geo F r 932 Euclid av tel 62
Gonsalves R L (Anna F) carp and contr r 1183 North av tel 425
Goodchild Carrie S Mrs r 748 Oak tel 75
Goodrick A W (Catherine I) carp r 909 Linden av
Goodspeed Almeda osteopath r 545 Lincoln av tel 462
Gordon Geo W (Janet) lawyer Borland bldg Chicago r 874 North av tel 365
Gordon Louise V Miss r 712 Ash tel 658-W
Gorman E A 1312 Asbury av tel 673
Gorman Wm (Emma) teamster r 1017 Elm tel 555-W
Gould W H r 1004 Pine
Grant Angus chauffeur r 508 Linden av tel 751
Granzisecy Tony restaurant 516 Linden
Gray Fred r 1026 Pine tel 738
Greeley Frederick r 200 Chestnut tel 468
Greeley Louisa A Miss student r 655 Maple av

We Carry All Victor Records
WILLARD E. ERICSON, Inc.
VICTOR VICTROLAS
603 Davis St. Phone 4523 Evanston
Prompt Delivery Service to all North Shore Towns

3 Phones: 337, 338 and 339

Daniel's Pharmacy

"The Penslar Store"

If you are too far away Telephone and we will deliver your orders
Prescriptions called for and delivered. Sub-postal Station No. 2
MAPLE AVENUE AND FOSTER STREET

Greeley Martha Miss student r 769 Prospect av

GREELEY M L (Anna) surveyor Greeley-Howard Co Chicago r 655 Maple av tel 506-W

Greeley M L Jr student r 655 Maple av

Greeley Samuel A (Dorothy) r 200 Chestnut tel 468

Greeley Samuel Hallett r 759 Prospect av tel 625-R

GREELEY SAMUEL S Greeley-Howard Co Chicago r 645 Maple av tel 506-J

Greeley Sidney student r 655 Maple av

GREELEY-HOWARD CO surveyors suite 1016 City Hall Square bldg 139 N Clark tels Randolph 6008 Auto 42-343 Chicago tel Winnetka 506-W

Greene Caroline E Mrs r 546 Elm tel 457

Greene F R (B) bonds r 776 Prospect av tel 70

Greene Katherine Miss r 776 Prospect av tel 70

Griswold E L Mrs r Glenwood av tel 718

Gruenstein Sigfried E (Marion) telg editor Daily News r 611 Ash tel 664-J

Grover Olive Lathrop r 293 Ridge av tel 638-J

Gruenstein S E r 611 Ash tel 664-J

Gruver Wm H lawyer Otis bldg Chicago r 1291 Asbury av tel 439

Gulder Emma Miss dressmkr r 535 Fir

Gulder Freda Miss maid r 286 Ridge av

Gunderson Esther Miss maid r 830 Mt Pleasant ct

Gunsalves Geo F (Nelle) carp and builder r 932 Euclid av tel 62

Gustafson Alvina Miss r 315 Fairview av

Gustafson Astrid Miss maid r 382 Ridge av

EVANSTON FIREPROOF WAREHOUSE
STORAGE, MOVING, PACKING, SHIPPING
Non-Fireproof Storage and Main Office 1621 Benson Avenue Phone 91
Fireproof Storage 1839-43 E. Railroad Avenue Phone 92

David N. Olson Undertaker, Embalmer and Funeral Director
906 CHICAGO AVENUE - - - EVANSTON, ILL.
Ambulance Service. Calls made day and night.
PHONE 600

We want your account and offer to you every courtesy consistent with sound banking

CITY NATIONAL BANK

3% interest compounded semi-annually on Savings Deposits

Resources over $3,000,000.00

Guthrie John Brandon (Agnes) mnf agt Chicago r Walden rd 4 n Pine tel 305

H

Haalter Thea Miss maid r 511 Ash

HAARTH F J REV rector Sacred Heart Church r 905 Burr tel 652-R

Haave Anna Miss maid r 822 North av

Hadley Wm A (Jessie H) teacher r 913 Oak tel 323

Hadwen Chas (Lucie) r 620 Cherry tel 392

Hagan Carrie Miss maid r 695 Lincoln av

HAINES CHARLES merchant tailor cleaner and dyer ladies and gents garments all kinds of repairing altering and remodeling 810 Elm tel 144

Haines Fred clk r 810 Elm

Haines J Allen 854 Prospect tel 93

Haire Wm A (Maud L) accountant r 425 Provident av tel 514-L

Hale Fraser clk r 569 Cherry

HALE HENRY R (Agnes C) cashier Winnetka State Bank r 569 Cherry tel 19

Hale Noble student r 569 Cherry

Hale Sanborn clk Gas Co r 569 Cherry

Hall C E (Fannie) automobiles r 502 Willow tel 375

Hall Geo H cleaners and dyers 26 Prouty Annex r Evanston

Hallgran Valeria Miss maid r 611 Oak

Hallquist Ivar (Minnie) engineer Nelson Bros r 806 Elm

Halverson Aagot Miss maid r 789 Sheridan rd

R. WILLIAMSON & CO. Washington and Jefferson Sts. CHICAGO, ILL.
MANUFACTURERS
When you are ready for your Lighting Fixtures — SEE US. —

WM. H. SCOTT

Formerly Assistant Undertaker to J. L. Hebblethwaite of Evanston, is now manager and part owner of an undertaking store at 1007 Davis St., Evanston, opened by the **Western Casket & Undertaking Co.** Automobile service.

Phone Evanston 98, Store. Phone Residence, Evanston 2903

M. Foley Company
Mason, Cement and Street Paving Contractors
716 Main Street, Evanston. Phone 175. Yard Phones, 4373-3866

Hamill Ralph (Margaret) physician 15 E Washington Chicago r 666 Spruce tel 447
Hamilton J Leonard (Susan) architect 6 N Clark Chicago r 412 Walnut tel 264
Hamilton Sarah maid r 869 Pine
Hamlin John A Mrs r 760 Bryant av tel 67
Hamm W L Scott av e of trks tel 666-W
Hampton Caroline Miss maid r 822 Bryant av
Hampton Robt C (Mary) carp r 1027 Spruce tel 515-L
Hampton Robt Jr printer r 1027 Spruce
Hannan Mary Miss maid r 779 Bryant av
Hannecke Elinore nurse r 790 Bryant av
Hansen A printer r 1143 Asbury av tel 351
Hansen John (Margurieta) cement contr r 436 Linden av tel 308
Hansen M A (Lulu E) plumber 1031 Elm tel 723
Hansen & Hoth plaster contrs 436 Linden tel 308
Hanson Dorothy Miss maid r 830 Sheridan rd
Happ Clarence clk 826 Spruce
Happ Wm P (Matilda R) blacksmith r 826 Spruce tel Winnetka 740
Hardin J H (Anna) optical goods Chicago r Sheridan rd nr Mary tel 485
Harding Geo F Mrs r 789 Burr ave
Harding V M (Mary B) lawyer Chicago r 789 Burr av tel 301
Harkins Mary Mrs cook r 615 Cherry
Harkins Rebecca Mrs maid r 615 Cherry
Harrington Asa houseman r 975 North av

John A. Shellberg Decorating Co.
Fine Interior Work Our Specialty—PAINTING CONTRACTORS—Estimates Furnished.
Phone 3731. 828 Custer Avenue, Evanston, Ill.
Residence 811 OAKTON STREET

John C. Schuett :-: Insurance
Insure You Against Fire, Life, Burglary, Accident :: Tornado, Liability and Automobiles ::
OFFICE, 1620 SHERMAN AVE. EVANSTON, ILL.
Phone Connections

CHICAGO OFFICE
164 N. Michigan Ave.

Established 1854

HYDE PARK OFFICE
1522 East 53rd Street

C. H. Jordan & Co.

FUNERAL DIRECTORS

Telephone 449
EVANSTON

612 Davis Street, Evanston, Ill.

Harris Clarence salesman r 738 Lincoln av
Harris J W (Bertha) mfr of brooms r 738 Lincoln av tel 601
Harris J W Jr student r 738 Lincoln av
Harris Wm chauffeur r 487 Ash
Harrold E S (Jennie) dept mgr r 979 Elm tel 547-J
Hart Katherine Miss maid r 1030 Sheridan rd
Hartnett Jno J Mrs r 794 Rosewood av tel 668-L
Hartzell S A (Jessie) 1192 Edson av tel 775
Hastings Mary Miss housekpr r 654 Cherry
Hawkins Maude Miss r 310 Fairview av tel 796
Hawkinson Eunice Miss nurse r 902 Oak tel 615
Hayes Harold H r 422 Provident av tel 629-J
HAYES L J (Ella) prop Winnetka Teaming & Supply Co r 869 Linden av tel 426
Hazlehurst Samuel Jr (Gertrude) r 772 Linden av tel 693-J
Healy Katherine Miss maid r 861 Bryant
Healy Marquette A (Annie) vice prest Lyon & Healy Chicago r Scott nr Sheridan rd tel 95
Healy Wm (Mary T) physician Chicago r 849 Willow tel 394
Heath John (Jennie) r 458 Ridge av tel 302
Hegland Emma Miss maid r 1030 Hubbard lane
Heinig Carl r 1062 Gage tel 487
Heinig Christine Miss r 782 Railroad av
Heinig Flora Miss r 782 Railroad av
Heinig Frances Miss r 782 Railroad av

GEORGE B. CURRIER Pillsbury's Best FLOUR Gold Medal and Ceresota
Grain, Feed, Hay and Straw. Rolled Feed a Specialty.
709-11-13-15 Chicago Ave. TELEPHONE 2646 EVANSTON, ILL.

Corinnis Waukesha Water
Direct from the White Rock Mineral Springs.
THE PERFECT TABLE WATER
Telephone Evanston 980 1919 Asbury Ave.

When you see a Kodak think of

THE CAMERA SHOP

PHONE 1075

614 Davis St., Evanston, Ill.

Heinig Frank (Alma) tailor 28 E Jackson blvd Chicago r 782 Railroad av tel 551-J
Heinig Jennie Miss r 782 Railroad av
Heinig Lucy Miss r 782 Railroad av
Heining Valentine (Minnie) lab r 807 Rosewood av
Heinz Ernest r 966 Linden tel 624
Helle Lydia Miss maid r 760 Prospect av
Heller Russell M (Edith S) mgr Blackmans Shirt Fcty Chicago r 559 Provident av tel 502-W
Henderson Ernest A (Mary E) Otis Elevator Co Chicago r 1340 Asbury av tel 469
Henrich Marie Miss maid r 331 Linden av
Henrich Nic N (Gertrude) printer r 557 Elder lane tel 819
Henricksen Wm r 891 Spruce tel 502-L
Henze Minnie Miss r 932 Euclid av
Herdman F E r 524 Provident av tel 547-R
Herrmann Alfred D (Genevieve) cashier Myers Bank r 763 Linden av tel 599
Herrmann D (Carmella) com trav r 1064 Elm tel 321
Hess John A (Ada E) salesman r 887 Oak
Hesselbrock Louis (Carrie) salesman 877 Elm tel 287
Hewes Mary E Miss Winnetka Public Library r 525 Ash
Hibbard Wm G (Susan) (Hibbard Spencer & Bartlett Co) r 840 Willow tel 50
Higginbotham Ed porter r 174 Linden av
Higgins Chas (Emma R) chief clk C & N W r 1341 North av tel 652-W
Higgins J W (Harriet) printer 1168 Edson av tel 613

HALLMAN & FRIEDRICHS

PAINTING AND DECORATING CONTRACTORS.
Fine Interior Work our specialty. Estimates furnished.

Phone 4709
520 Dempster Street

Phone 2208
Residence: 931 Wesley Ave., Evanston

Evanston Building Material Co.

SUPPLIES, TEAMING, Etc.

Phone 3098. Yards and Office: Simpson St. and C. & N. W. Tks.

PACKING
MOVING
SHIPPING

STORAGE

CHAIRS AND
TABLES FOR
RENT

IREDALE FIREPROOF WAREHOUSE

Phone 955 Evanston, Ill. 1721-23 Benson Ave.

Higgins Mabelle Miss r 1168 Edson av
Higginson Geo Jr (Emily) (Meadow Farm Dairy) 224 Sunset rd tel 88
Hilderbrand Anna Miss cook r 391 Sheridan rd
Hill Lizzie Miss maid r 665 Prospect av
Hilleags Mary Mrs r 590 Lincoln av tel 3
Hilton Chas Ordway office Telephone Exchange tel 9920
Hoagland Andrew retired r 428 Willow tel 646
Hoagland Royal A (Addie) bkpr r 428 Willow tel 646-R
Hocker Robert shoe shining parlor 10 Prouty Annex
Hodel & Thompson painter contrs e s Linden av nr Gage
Hoge Geo Mrs r 829 Elm tel 106
Holden Hale (Ellen) vice prest C B & Q Ry r 844 Bryant av tel 87
Holland Carrie Mrs (wid John F) r 428 Cedar tel 417
Holland John student r 428 Cedar
Hollis H L (Jane) mining engr r 681 Lincoln av tel 31
HOLLISTER LLOYD F mgr editor Winnetka Weekly Talk r 840 Pine
Holub Wm (Martha) cashr W U Tel Chicago r 939 Ash tel 352
Homann Chas E (Inger) teamster r 878 Cherry
Hope N S (Grace) with Wellington Sears Co Chicago r 821 Prospect av tel 156
Hope Silas A r 821 Prospect av tel 156
Hopkins Gene Miss student r 940 Sheridan rd
Hopkins L A (Marion) 416 West Union bldg Chicago r 818 Bryant av tel 750
Hopkins L J (Mary) lumber r 940 Sheridan rd tel 82

The Evanston Decorating Co., Inc.
Fine Interior Work. Exterior Painting. Wall Papers. Grass Cloths, Etc. Paints, Oils, Glass, Etc. Tel. 181 1576 Maple Ave., EVANSTON

You Will Make No Mistake
BY TRYING ONE OF THE
AVENUE HOUSE SUNDAY DINNERS
Home Like and Appetizing.
Evanston's Leading Hotel
Tel. 1110. Chicago Ave. and Davis St.

AUGUST RODELIUS
JEWELER---OPTICIAN
Eyes Tested, Glasses Fitted--All Kinds of Lenses Duplicated
827 Davis St. Phone 2635 Evanston

Hopkins Ruth Miss student r 940 Sheridan rd
Horsman Alfred V (Florence) salesman r 1110 Elm tel 267
Hosmer Rockwood (Mildred) ins r 1108 Elm tel 373
Hostetter Oscar livery stable 806 Oak tel 188
Hostetter Rika r 892 Ash
Hostnick A H (Mary) foreman Winnetka Garage r 562 Lincoln av tel 557
Hostnick Ohelit auto rep r 562 Lincoln av
Hoth J D r 883 Elm tel 231
Hoth Wm r 861 Oak tel 674-R
Hotine Frederick M r 1010 Pine tel 814
Houghteling F S Single Service Package Co r 731 Prospect av
Houghteling H P Miss r 731 Prospect av
Houghteling J L Mrs r 731 Prospect av tel 84
HOUGHTELING J L JR Peabody Houghteling & Co Chicago r 731 Prospect av tel 84
Houghteling Lelia Miss r 731 Prospect av
Houghteling Wm accountant r 731 Prospect av
Houdek Anna Miss r Scott & Sheridan rd
Houdek Hulga Miss cook r Scott and Sheridan rd
Hovey R B (Nellie) type founder r 755 Lincoln av tel 700
Howard Chas R mfr r 503 Rosewood av tel 809
Howard H C physician 31 State Chicago r 1304 Asbury av tel 717
Howe Lawrence (Hester) with White Weld & Co Chicago r 180 Linden tel 779

SEEDS, FLOWERING BULBS AND HARDY PLANTS
CUT FLOWERS AND FLORAL DESIGNS
LOUISE C. KADLEC
Phone 2050 820 Church Street Evanston, Ill.
Nursery 2 miles west on Church Street, Phone 1674

Northwestern Heating and Plumbing Company
PHONES 2693 & 3017
(REAR OF) 1574 Sherman Ave.
INDEX BUILDING
Elmer W. Fox, Manager
C. S. Wallace, President. Conrad Schmeisser, Secretary.
E. Major, Vice-President. Geo. A. Kearney, Treasurer.

ENCOURAGE HOME INDUSTRY BY EATING
P. & M. R. Putnam HOME BREAD
Made and Baked in Evanston in one of the most Sanitary and best equipped bakeries in the Country. Pure, Sweet and Clean. Ask Your Dealer.
EVANSTON'S MODEL BAKERY
C. H. PUTNAM, Prop. Phone 4020 537-39 CUSTER AVE.

Hoyt Landow (Blanche) whol grocer Chicago r 435 Elm tel 319
Hoyt Mae Elizabeth Miss r 483 Sheridan rd tel 180
Hoyt Phillip Mrs r 483 Sheridan rd tel 180
Hoyt Sarah Miss student r 435 Elm
Hoyt W M r 550 Sheridan rd tel 20
Hoyt Wm M 2d (Elizabeth) real est r 300 Fairview av tel 627
Hubbard Chas W r 238 Ridge av tel 337
Hubbard G M (Elsie) Chicago Tel Co r 1249 Asbury av tel 198
HUBBARD WOODS PHARMACY 1046 Gage tel 610
Hubbard Woods Special Police C & N W station tel 637-R
Hubbard Woods Vol Fire Dept Scott av nr Linden av tel 26
Hubsch Fred W (Kathryn) foreman r 1072 Spruce tel 669-W
Hudson Wm H retired r 887 Oak
Hufton Geo H (Lydia) clk N W R R r 462 Provident av
Hufton Geo W student r 462 Provident av
Hughes Cathryn Miss maid r 391 Sheridan rd
Hunt J A Mrs r 644 Spruce tel 495
Hunter John C (Jessie A) auditor C & N W R R r 415 Provident av tel 179
Hunter Percival (Grace) purch dept C B & Q R R r 510 Ash tel 500-W
Husband Jos r 601 Ash tel 239

TENT COLONY Lake Shore Sanitarium
Two blocks from Lake Michigan
Phone Evanston 2818
2237 Sherman Ave., EVANSTON, ILL.
For convalescence and recuperation. Rates $12.50 to $25.00 per week, including General Nursing and Medical Supervision.

The Largest Stock of Drugs and Druggist Sundries
in Cook County (Outside the Loop) at

COLWELL'S UNIVERSITY DRUG STORES
601-601½ Davis Street Phones 24 and 23 EVANSTON, ILLINOIS 821 Noyes Street Phone 730

The
Evanston Art and Stationery Store
JOHN A. SMITH, Proprietor
Fine Stationery, Engraved Wedding Invitations, Announcements and Calling Cards
715 Church St., Evanston, Ill. Tel. 2706

I

Ilg Dorothy Miss r 837 Pine
Ilg Henry (Caroline) florist r 857 Pine tel 313
Imes Geo W (Mary) carp and contr 833 Cherry
Ingleson Ida Miss maid r 841 Spruce
Ingraham ——— r 654 Willow
Irons A F plumber r 570 Railroad av tel 100
Irons Geo plumber r 570 Railroad av
Irvine Alexander r 176 Forest tel 642-J
Iverson Hannah (wid John) r 882 Willow tel 621
Iverson Hulda Miss clk r 882 Willow tel 621
Iverson Jennie Miss tel opr r 882 Willow tel 621
Iverson Jno M (Hattie) policeman r 1150 North av tel 730
Irvine Alex (Amelia) lab r 176 Forest av tel 642-J

J

Jackett F (Mary) teamster r 1030 Spruce
Jackson Chas Sydney (Pearl W) mfg agt 208 N 5th av Chicago r 1195 Asbury av
Jaito Chas K houseman r 435 Sheridan rd
James Arthur (Sarah) gardener r 650 Sheridan rd
Jameson John A (Janet) lawyer Chicago r Central av tel 733
Jank Andrew chauffeur Scott nr Sheridan rd
Jasperson Chas (Aline) painter r 388 Provident av tel 333
Jasperson Harry (Catherine) painter r 848 Ash tel 522-R
Jebsen E 741 Prospect av

Nelson Brothers Laundry Co.
EVANSTON AND WILMETTE
Telephones 422 and 489 Telephone 2
Our Aim is To Do for Our Patrons What They Want and Not to Disappoint. We Launder, With the BEST OF CARE, the Finest Linen Men and Ladies' Wear.

Evanston Pantitorium
Cleaners and Dyers
QUICK WORK A SPECIALTY
Telephone 619 1619 Sherman Ave., Evanston

BICYCLES SOLD ON EASY PAYMENTS
Highest Price, Good Second-Hand Bicycles at
CHANDLER'S
630-632 Davis St. Evanston

Jenks Arthur W (Addie) mech engr r 519 Elder lane tel 219
Jenks Clarence mech draftsman r 519 Elder lane
Jenks Gertrude Miss student r 519 Elder lane
Jenks Ruth Miss r 519 Elder lane
Jensen Anna Miss maid r 765 Willow
Jensen Anna Miss maid r 411 Sheridan rd
Jensen Jens (Nina) lab r 902 Ash tel 524-L
Jensen Rasmus (Louise) carp r 1422 Prairie av tel 630
Jensen & Co landscape contr r 1105 Gage tel 340
Jewell Chas S r 459 Provident av
Jewett Henry J (Olive) carp r 889 Cherry tel 531-R
Jirkovsky Gottleib r 1092 Spruce tel 419
Jochmann Wm C (Augusta L) metal wkr r 873 Cherry
Johnson Alfred (Corinne) r 1020 Spruce tel 555
Johnson Anna Miss maid r Sheridan rd nr Green Bay
Johnson Burna Miss maid r 1030 Sheridan rd
Johnson C A r 1051 Spruce tel 186
Johnson Ellen Miss masseuse Prouty bldg r tel 257
Johnson Emil N r 518 Rosewood av
Johnson Emma Miss maid r 647 Spruce
Johnson Ester Miss maid r Glenwood av
Johnson Frank lab r 1026 Spruce
Johnson Hilda Miss maid r 975 North av
Johnson Hilda Miss maid r 645 Sheridan rd
Johnson Jessie Miss maid 1152 Ashland av
Johnson Johanna Miss maid r 391 Sheridan rd
Johnson John (Clara) 894 Burr

M. Weiland Florist
Telephone 2656
602 Davis Street
Palms to Rent
for all Occasions

North Shore Gas Company
Sells Gas for Light, Heat and Power
OFFICES IN
Winnetka and Highland Park, Illinois

Don't worry about your clothes, buy them of . . . **Joseph F. Piersen** And you will know They are right

We have built up one of the largest Tailoring businesses on the North Shore by building GOOD CLOTHES

619 DAVIS ST. Telephone 287 EVANSTON

Johnson Lorenzo M Mrs Sheridan rd nr Garland pl tel 149
Johnson Martha Miss maid r 391 Sheridan rd
Johnson Paul (Amaud) chauffeur r 770 Humboldt av
Johnson Ruth A Miss maid r 399 Ridge av
Johnson Thos M (Anna M) painter r 851 Oak tel 438
Johnson & Johnson gen contrs 1097 North av tel 645
Johnston Ellen Mrs r 717 Sheridan rd tel 296
Johnston Stewart lawyer r 711 Sheridan rd tel 296
Jones Mollie Miss governess r Central av
Jorkenson Oscar gardener r 982 Cherry tel 514-R
Joy W I (Ida V) postal clk r 992 Pine
Juleff W R (Nellie) lab 1169 Edson av
Juvenile Protective Assoc of North Shore 748 Elm tel 604

K

Kales A M (Anna) lawyer Chicago r 779 Bryant av tel 226
Karaces Mathilda Miss maid r Ash and Sheridan rd
Karier James (Margaret) plumber hlpr r 932 Elm
KARSTEN A J A J Karsten Hardware Co r Evanston
KARSTEN A J HARDWARE CO bldrs hardware paints oils and glass house furnishing goods tools and cutlery Railroad av nr Elm tel 855
Kaspar Marie Miss maid r 591 Cherry
Kassuer Arthur clk r 606 Provident av
Kassuer Jno H (Esther) carp r 596 Provident av

Tobias Millinery and Furs EVANSTON, ILLINOIS

Builders' Hardware, Furnaces, Stoves, Ranges and General Repairing

WILLIAM V. RAKE

Phones 227 and Wilmette 71 1945 Central Street

Surveyors GREELEY-HOWARD CO.
SUITE, 1016 City Hall Square Building
139 No. Clark St. CHICAGO
Forty Years' Experience in North Shore Surveying
M. L. GREELEY, Vice-Pres. and Treas. Phones: Randolph 6008, Auto. 42-343 WINNETKA Phone 605 W.

Kassuer Jno S (Eliza) painter r 606 Provident av tel 568
Kattun Karen Miss maid r 454 Sheridan rd
Kavanagh Chas J lawyer r 314 Ridge av tel 336
Keefer Fred (Theresa) machinist r 883 Oak tel 674
Keil Joseph (Barbara) com merchant r Ridge rd opp Winnetka av
Keil Margaret Miss r Ridge opp Winnetka av
Keiser George (Mary) r 695 Lincoln av tel 60
Kell & Co bottled beer Ridge and Winnetka av tel 81
Keller Julius florist 1370 Asbury av tel 491
Kellogg Jas (Pauline) mnf tel supplies Chicago cor Ash and Sheridan rd tel 759
Kelly Frank clk Chicago r 112 Church rd tel 182
Kelly Wm (Mary) buffet r 112 Church rd tel 182
Kempt Josephine (wid Alex) r 425 Chestnut tel 35
KENILWORTH TAILOR THE A Kottler prop ladies' and gents' tailoring cleaning pressing and dyeing P O bldg Richmond rd Kenilworth tel 1196
Kennedy Winifred Miss maid r 841 Prospect av
Keyes Ella Miss maid r Hubbard lane nr Green Bay
Kiefer Benjamin r 1341 Asbury av tel 434
Kienappel A A (Lottie) 1194 Laurel av
Kiewik Joe (Mary) pres Winnetka Sanitary Dairy Co r 171 Church rd tel 649-R
Killen Chas T r Scott av and Green Bay rd tel 660-L
Kimball Elmer Allen (Ella H) attorney Chicago r 503 Rosewood tel 809
King John L student r 672 Maple

GEORGE BELCK, PRACTICAL FURRIER
FURS STORED AND INSURED
Telephone 1390. 1520 Sherman Ave., Evanston

A. S. ADAMS, Pres. and Mgr. Phone Evanston 2894
Electric Commercial Co.
Modern Illuminating Fixtures Designed and Constructed.
A. SEAMAN, Sec'y and Treas.
Electrical Constructors and Engineers
"The House of Service and Quality"
804 Davis St., Star Theatre Bldg., Evanston, Ill.
Specialists in Maintenance and Repairs

Evanston Trust and Savings Bank

CAPITAL STOCK $100,000.00

915 CHICAGO AVENUE, EVANSTON PHONE 89

We beg to call your attention to the personnel of our Board of Directors

Dr. Frank H. Anderson	Isak Anderson	Charles H. Bosworth	Charles S. Castle
Michael Foley	George M. Ludlow	Joseph L. McNab	Daniel McCann
William J. O Connell	Peter Randlev	Joseph A. Stephens	James R. Smart
	John Westreicher	James D. Wiggington, Jr.	

King Mary S Miss r 672 Maple av
King Samuel B O'Sullivan Mach Co Chicago r 672 Maple tel 506-R
King W H (Mary) real estate r 672 Maple tel 506-R
Kingsland Elise Miss maid r 651 Lincoln av
Klauke Frank 1173 Asbury av
Klauke Henry (Mary) carp 1173 Asbury av tel 435
Klauke Henry J 1173 Asbury av
Klauke Joseph 1173 Asbury av
Klauke Mary Miss 1173 Asbury av
Klemm F Miss governess r Glenwood av
Klevin Lena Miss maid r 682 Lincoln av
Klockziem Minnie Miss r 119 Linden av tel 773
Kloepfer Alexander student 886 Spruce
KLOEPFER ARTHUR M (Alta Virginia) post master r 325 Linden tel 546-R
Kloepfer Bernard (Anna) gardener 886 Spruce tel 757
Kloepfer D S (Laura) carp r 592 Provident av tel 279
Kloepfer Edw clk r 592 Provident av
Kloepfer Henry student 886 Spruce
Kloepfer Martin N clk P O r 1010 Spruce
Kloepfer Raymond student r 592 Provident av
Kloffenstein F G bakery 560 Railroad av tel 701
Klotz Chas A (Laura) prest U S Crushed Stone Co r 795 Lincoln av tel 349
Knapp Edward bkpr 968 Spruce
Knapp Elizabeth Miss 968 Spruce
KNAPP L T teller and asst secty State Bank of Evanston r 968 Spruce tel 632-L

C. D. MACPHERSON

Telephone 250 1570 Sherman Ave., Evanston

Interior Decorating *FURNITURE* *Draperies*
Exterior Painting *Repairing, Refinishing* *Curtains*
Upholstering

FENCING WIRE WOOD IRON

Concrete Posts Last a Lifetime To use wood posts for any kind of fencing means you have not investigated the low cost of our Concrete Posts. All sizes and kinds.

Federal Combination Fence Co.
8 S. Dearborn St. Hartford Bldg. Chicago, Ill.
Phones—Randolph 2944; Central 4016

FARM, FIELD AND POULTRY FENCING. Send for 40-page catalogue. See our new line of fencing for front and back yards

CHARLES E. ARNOLD
Builders, Hardware, Stoves, Ranges and Furnaces
TIN AND SHEET IRON WORK
Phone 266 823 Davis Street, Evanston, Ill.

J. L. Hebblethwaite
UNDERTAKER.. EMBALMER. @ Funeral Director
CALLS MADE DAY OR NIGHT
Auto Ambulance
1610 Maple Ave. Tel. 130. Evanston.

Knapp T carp 968 Spruce tel 532-L
Knoche Karl S dentist r 1069 Ashland av tel 802
Knox Donald student r 1046 Spruce
Knox Marshall carp r 1046 Spruce
Knox Robt (Ida) r 1046 Spruce tel 108
Knox Ruth Miss dressmaker r 1046 Spruce tel 108
Koch Henrietta Miss r 1065 Spruce
Koch Louis (Henrietta) r 1065 Spruce
Koehn Theodore (Minnie) whls shoes r 662 Maple tel 124
Koerber Edward (Barbara) r 571 Hawthorne lane tel 510-J
Koehn Levy salesman r 662 Maple av
Koehn Theodore (Minnie) whls boots and shoes r 662 Maple av
Kohler G A (Mary) r 975 North av tel 57
Kohler Henry A (Christine) mfr 817 Washington boul r 352 Linden tel 393
Koller Alice Miss 856 Pine
Koller J (Mary) r 856 Pine tel 471
Koller Stella Miss 856 Pine
Kolteman Frank (Flora) auto repair 1285 Asbury av
Koomen John (Margaret) r Meadow Farm Sunset rd
Koos Clara Miss dressmkr r 1004 Elm tel 666-J
Koos Wm retired r 1004 Elm tel 666-J
Koos Wm C (Barbara) teaming r 1610 Elm tel 590
Kottler A P osteopathic Bank bldg 799 r Chicago
Kraus Theresa Miss maid r 292 Sheridan rd
Kreger Paul r 1031 Spruce

THE STORE THAT SELLS EVERYTHING
Rosenberg's
EVANSTON
PHONES
EVANSTON
2400
WILMETTE
1100
GOOD MERCHANDISE LOW PRICES

TELEPHONE 285 MASON & SMART 1580 SHERMAN AVENUE Evanston, Ill.

LOANS MADE ON IMPROVED NORTH SHORE REAL ESTATE

Kreger T Miss r 1031 Spruce tel 407
Kreiter Louis (Louissa) machinist r 502 Provident av tel 542-R
Kroeschell W L (Ida) r 765 Sheridan rd tel 488
Kruse Anna Miss r 687 Hill rd
Kruse Carl r 687 Hill rd
Kruse Fred (Lizzie) r 687 Hill rd
Kruse Wm B (Anna) mngr North Shore Ice Co r 927 Oak tel 699-L
Kuehn Emil r 1218 Forest av tel 814-R
Kukila Minnie Miss maid r 821 Prospect av
Kultchar Eugene civil engineer C B & Q Ry Chicago r 674 Prospect av tel 636-J
Kultcher M R Mrs r 674 Prospect av tel 636-J
Kultcher Wm com mer r 674 Prospect av tel 636-J
Kumler Juliet Miss r 669 Walden rd
Kumler Preston lawyer Chicago 669 Walden rd tel 316
Kuppenheimer L B (Emma) clothing Chicago s w cor Burr av and Laurel tel 275

L

Lackner Francis A (Dora) real estate r 339 Linden av tel 151
Laing Jas (Elisa) carp r 575 Fir tel 586
Lamb Alice Miss 752 Spruce
Lamb Alice Mrs 752 Spruce
Lamb Cora B Miss stenog 896 Spruce tel 597
Lamb Emmett 752 Spruce
Lamb Grace Miss 752 Spruce

Fine Interior Finish A Specialty
Original Cabinet Co. 721-25 CUSTER AVE. PHONE 107 Evanston

JOHN VICTOR LEE
EXCLUSIVE DISTRIBUTOR
Belle-Mead Sweets, Wuest's Chocolates, and LaVenda Cigars
THREE PHONES FIVE-SIX-SEVEN FIVE-SIX-EIGHT FIVE-SIX-NINE
N. E. Cor. Main and Chicago Ave. EVANSTON

PORTER'S TREES AND SHRUBS
Evanston Nursery
Emerson St.
1-4 Mile West of Canal
Tel. Evanston 997
LANDSCAPE GARDENING

Lamb Martha Miss 752 Spruce
Lange Edith Miss 1127 Laurel av
Lange T G (Agnes) 1127 Laurel av tel 833
Langworthy Alfred G (Susan W) adv mngr r 390 Ridge av tel 411
Lann Mary Miss cook r 830 Sheridan rd
Larson Anna Miss maid r 645 Maple av
Larson Anna Miss maid r 445 Sheridan rd
Larson Ellen Miss maid r Sheridan rd nr Mary
Larson Emma Miss maid r 558 Oak
Larson E 562 Railroad av
Larson O'Tellia Miss r 650 Sheridan rd
Larson Sarah Miss maid r 844 Lincoln av
Lasier D S (Minnie) grain merch Creighton Lasier Chicago r 721 Lincoln av tel 250
Lasier Ruth Miss r 721 Lincoln av tel 250
Lawnstead Matilda Miss maid r 770 Humboldt av
Laurence Chas driver r 814 Elm
Layman Edwin S (Orpha) asst cashier Ill Trust & Savings 1123 Ashland av tel 836
Layman Edwina Miss physical culture r 1123 Ashland av
Layman Elizabeth Miss piano teacher r 1123 Ashland av
Layman Kenneth student r 1123 Ashland av
Layman Ruth Miss student r 1123 Ashland av
Leach Henry (Hannah) carp & cont r 883 Cherry tel 228
Lee Bryan r 1088 Elm tel 490
Lee Dick barber 906 Linden av r Wilmette

MEYER & CO. Bakers and Confectioners
WEDDING AND PARTY ORDERS PROMPTLY ATTENDED TO
1618 Sherman Avenue Telephone 71 Evanston

We have the New Edison Diamond Disc Phonographs
Willard E. Ericson, Inc.
EDISON PHONOGRAPHS
Phone 4523
603 Davis Street
EVANSTON

3 Phones: 337, 338 and 339

Daniel's Pharmacy
"The Penslar Store"
Fine Stationery, Cigars, Confectionery, Films, Kodak Work, Ice Creams
MAPLE AVENUE AND FOSTER STREET

Leichsenring Jane Miss clk r 525 Fir
Leichsenring Jessie Miss clk r 525 Fir
Leichsenring Max (Emma) chf engr water wks r 525 Fir tel 518-W
Leider A Miss r 630 Willow tel 795
Leland Ralf retired r 609 Cherry
Lemm Freda Miss maid r 650 Sheridan rd
Lenden Martha Miss maid r 577 Cherry
Lenster Elizabeth Miss maid r 365 Sheridan rd
LEONARD JOHN R (Harriett) prest Winnetka State Bank r 861 Bryant av tel 121
Leslie William r Edson av nr Lake tel 543-W
Levick Margaret N physician 467 Linden av tel 818
Lieber M H (Gertrude C) C & N W agt 985 Elm tel 570
Lien Helen Miss maid r 770 Humboldt av
Liener Laura Miss maid r Ash and Sheridan rd
Lif Julia Miss maid r 708 Prospect av
Lind Augusta (wid Carl) r 988 Ash
Lind Ida Miss nurse 1049 North av
Lind Jenny Miss nurse 1049 North av
Lind W (Matilda) steamfitter 1049 North av
Lindahl Gustav (Signa) carp cont r 427 Maple tel 492
Lindau A E r 598 Lincoln av tel 433
Lindberg Winnie Miss maid r 765 Willow
Linderman Anna Mrs maid r 838 Lincoln av
Lindgren Emma Mrs r 421 Linden av tel 715
Lindgren Hannah cook r 790 Bryant av

EVANSTON FIREPROOF WAREHOUSE
Clean, Dry and Absolutely Fireproof Storage
Special Piano Room, Chairs and Tables for Rent, Special Rug Room, Moving, Packing, and Shipping
Non-Fireproof Storage and Main Office
1621 Benson Ave. Phone 91
Fireproof Storage
1839-43 E. Railroad Ave. Phone 92
Estimates Free

David N. Olson Undertaker, Embalmer and Funeral Director
906 CHICAGO AVENUE - - - EVANSTON, ILL.
Ambulance Service. Calls made day and night.
PHONE 600

The City National Bank

begs to call your attention to the personnel of its Board of Directors

Frank H. Armstrong	Thomas Bates	Thomas H. Eddy	D. R. Forgan
Wm. S. Mason	Joseph E. Paden	Chas. E. Ware	W. W. Buchanan
	James A. Patten	Joseph F. Ward	

Lindman Jno J (Harriet) Board of Trade Chicago r 869 Pine tel 792

Lindquist Ellen Mrs maid r 635 Maple av

LINDWALL H A (Hermine) upholstering and cabinet shop all kinds of upholstering made to order 508 Linden tel 145 r 1020 Oak tel 689

Linn James C (Mary E) real estate r 286 Ridge av tel 358

Linn James H bond salesman r 286 Ridge av tel 358

Linton Alfred (Josephine) r 425 Chestnut tel 35

Linville Emma C (wid) 758 Rosewood av

LIPS ARTHUR (Lola) (Lips & Cazel) r 844 Spruce tel 259

Lips Walter carrier P O r Highland Pk

LIPS & CAZEL Arthur Lips and Homer G Cazel props grocery Railroad av and Elm

Livingston Elizabeth Mrs 1169 Edson av

Livingston J D mech engineer 1169 Edson av

Livingston Robt r r clk 1189 Asbury av tel 594

Lloyd De Coursey coffee Chicago r Glenwood av tel 660-W

Lloyd J E (Marguerite) with Hard & Rand Chicago r Glenwood av tel 660-W

Lloyd Wm B (Lola) lawyer Chicago 830 Sheridan rd tel 133

Lockner F A (Clara) r 338 Linden

Loco Fred W r 979 Cherry tel 760

Long Agnes Mrs maid r 822 Bryant av

Lorimer P (Emma) carp r 979 Spruce tel 532-W

R. WILLIAMSON & CO. Washington and Jefferson Sts. CHICAGO, ILL.

Manufacturers of

BEAUTIFUL ART GLASS SHADE EFFECTS

Store Phone Evanston 98 **Residence Phone 2903**

Western Casket & Undertaking Co.

WM H. SCOTT, Manager

As we manufacture all our Caskets and Funeral Supplies, we are prepared to serve the public at a saving of one-third to one-half. Automobile service. **North Shore Store, 1007 Davis Street, Evanston.**

M. Foley Company
Mason, Cement and Street Paving Contractors
716 Main Street, Evanston. Phone 175. Yard Phones, 4373-3866

Luchesi Joseph r 560 Railroad av tel 585
Ludlow A R (Alicia) r cor Pine and Walden rd
Luensman H shoes 804 Elm
Lukanek Mathilda Miss r 435 Sheridan rd
Lund Eileen Miss maid r 940 Sheridan rd
Lund Hilda Mrs maid r 681 Lincoln av
Lundquist Chas C (Lydia) salesman r 480 Hawthorne lane tel 691
Lunke Mary Miss maid r Ash and Sheridan rd
Lutz John E (Florence) advertising r 460 Hawthorne lane tel 467
Lynam Margaret Miss maid r 611 Oak
Lynde Cornelius (P) lawyer Chicago r 864 Bryant av tel 289
Lynn Andrew 1109 Gage
Lynn Harry (Clara) Kenilworth grocery r 1113 Gage tel 423
Lynskey Marie Miss maid r Hubbard lane nr Green Bay
LYONS JAMES I (Ida) talking machines and records Edison Victor and Columbia 25 W Lake tels Central 3507 Auto 42-850 Chicago res tel 693-W res 758 Rosewood av
Lyon John K r 939 Green Bay rd tel 56
Lyons Milton H 758 Rosewood av
Lyons W H clk James I Lyons r 758 Rosewood

M

McAllaster Alfred H pub H McAllaster & Co 218 Fullerton av Chicago r 547 Sheridan rd tel 263

John A. Shellberg Decorating Co.
Exterior Painting, Graining, Glazing, Hardwood Finishing—PAINTING CONTRACTORS—Estimates Furnished.
Phone 3731. 828 Custer Ave., Evanston, Ill. Residence 811 OAKTON ST.

John C. Schuett Office, 1620 SHERMAN AVE. EVANSTON :-: ILLINOIS
REAL ESTATE, LOANS INSURANCE and RENTING
Phone Connections

CHICAGO OFFICE
164 N. Michigan Ave.

Established 1854

HYDE PARK OFFICE
1522 East 53rd Street

C. H. Jordan & Co.

FUNERAL DIRECTORS

Telephone 449
EVANSTON

612 Davis Street, Evanston, Ill.

McAllaster Bennett H McAllaster & Co Chicago r 547 Sheridan rd tel 263
McAllaster Ethel Miss r 547 Sheridan rd tel 263
McAllaster Fanny V Miss r 547 Sheridan rd tel 263
McAllaster Howard H McAllaster & Co Chicago r 547 Sheridan rd tel 263
McAllaster H Mrs r 547 Sheridan rd tel 263
McAllaster Mary L Miss r 547 Sheridan rd tel 263
McAllister Anna Mrs 984 Spruce
McCalmon W A (Augusta) barber 12 Prouty annex r 827 Cherry
McCarthy Mary Miss maid 870 Linden av
McCauley K Mrs boarding house r 1112 Merrill tel 536-J
McClain Hoyt N (Lillian S) pres Tengwall Co Chicago r 258 Ridge av tel 676
McClurney J S (Mabel) r 410 Cedar tel 206
McClurg Lowrie r 1089 Spruce tel 420
McCord Edith Miss maid r 779 Bryant av
McCordic Alfred E (Jane) lawyer Chicago r 559 Oak tel 240
McDonald Geo A (Margaret) r 699 Walden rd tel 312
McDonald H C (Ellen) printer r 558 Oak tel 646-L
McEvilly Bessie Miss maid r 822 Bryant av
McFadzeau Jas (Devina) carp r 1014 Pine tel 481
McGivern Bartholomew (Josephine) salesman r 865 Pine tel 698-L
McGUIRE & ORR real estate and insurance Walter S Bell mngr 541 Lincoln av tel 672

GEORGE B. CURRIER Pillsbury's Best FLOUR Gold Medal and Ceresota
Grain, Feed, Hay and Straw. Rolled Feed a Specialty.
709-11-13-15 Chicago Ave. TELEPHONE 2646 EVANSTON, ILL.

Corinnis Waukesha Water
Delivered in all North Shore towns from our Evanston Branch
Hinckley & Schmitt. 1919 Asbury Avenue TELEPHONE 980

We Handle All Kinds of
Photographic Supplies
Films, Papers, Chemicals, Etc.
Stereopticon and Motion Picture Outfits Sold or Rented
THE CAMERA SHOP PHONE 1075

McHugh Catherine Miss maid r 644 Oak
McIlvaine Allan C (Marie) lawyer Harris Trust bldg Chicago r 862 Prospect av tel 119
McIlvaine Geo H r Green Bay rd tel 379
McIlvane Wm B (Lemoyne) lawyer Chicago r Green Bay rd tel 23
McInerney Thos (Jessie) r 430 Elm tel 786
McKay Arthur nurse r 607 Cherry
McKenney S F pblg r 752 Foxdale av
McKenzie W D (Charlotte) lawyer Chicago r 757 Linden av tel 143
McKinney Rose Miss drug clk r Foxdale av
McKinney Wm (Agnes) with Internatl Harvester Co r 605 Cherry tel 664-W
McMahon Marie Miss maid r 338 Linden av tel 803
McNamee H (Nina N) Board of Trade Chicago 1282 Asbury av tel 391
MacCracken Samuel (Edith) physician r 590 Lincoln av tel 3
Makhan Jane Mrs cook r 391 Hawthorne av
Mack Carl r 381 Poplar tel 500-R
MacLeish John E (Gladys) r 651 Poplar tel 291
Madsen Jonas H (Maud S) real estate 18 Prouty annex tel 345 r 548 Fir tel 510-R
Madson Caroline Mrs r 851 Oak tel 438
Madson Martin M (Sarah) 936 Spruce tel 614
Madson Olaf gardener r 851 Oak tel 438
Magee F O (Florence) Magee Oil Co Chicago r 735 Sheridan rd tel 71

HALLMAN & FRIEDRICHS
PAINTING AND DECORATING CONTRACTORS.
Fine Interior Work our specialty. Estimates furnished.
Phone 4709 — 520 Dempster Street
Phone 2208 — Residence: 931 Wesley Ave., Evanston

James Wigginton
Phone 486. 1320 Simpson Street
CONTRACTOR FOR
MASON WORK
CONCRETE WORK
CEMENT WALKS
FLOORS & DRIVES
Sewers, Water Mains
House Drains, Etc.

PHONE EVANSTON 955
STORAGE
PACKING MOVING SHIPPING
CHAIRS AND TABLES FOR RENT
IREDALE FIREPROOF WAREHOUSE, 1721-1723 Benson Avenue, EVANSTON, ILL.

The Evanston Decorating Co., Inc.
Fine Interior Work. Exterior Painting. Wall Papers. Grass Cloths,
Etc. Paints, Oils, Glass, Etc. Tel. 181 1576 Maple Ave., EVANSTON

Magee Frank O Jr student r 735 Sheridan rd
Magnus A C (Mabel P) brewers' supplies r 650 Sheridan rd tel 55
Magnuson Gene Miss maid r Central av
Magnuson Jennie Miss maid r Glenwood av
Magnuson Veula Miss maid r Central av
Maher J F electrician 567 Provident av
Maher Nora (wid L) 567 Provident av
Mahony Gerald (Clara) mgr W B Griffith Chicago r Green Bay rd tel 478
Mailzen Fern Miss maid r 517 Cherry
Maldauer Arthur r 1149 Laurel av tel 758
Malm Richard Rev pastor First Scandinavian Evangelical church r 421 Linden av tel 715
Mann Horace S Oak and Chestnut tel 650-L
Marble E M (Edith) mfg infants' underwear r 664 Lincoln av tel 505-W
Marchant Stuart (Mary) with Pilcher Hamilton Paper Co Chicago r 546 Elm tel 457
Marcuson Berna Miss cook r Glenwood av
Margerum Grace Miss teacher r 692 Ash tel 658-L
Margerum Percy driver r 692 Ash tel 658-L
Margerum Wm (Desdemonia) tel opr r 692 Ash tel 658-L
Marianette Tony confectionery 1050 Gage tel 544
Marks Georgie Miss clk r 696 Ash
MARSH DON E (Louise) secy and treas Windes & Marsh r 786 Vernon av tel 409 Glencoe
Martin Anzel shoemkr r 893 Oak

BUY IT IN EVANSTON
WHY NOT PATRONIZE
YOUR HOME HOTEL
YES. TRY IT. NO.
EVANSTON'S LEADING HOTEL
Tel. 1110. Chicago Ave. and Davis St.

AUGUST RODELIUS

JEWELER---OPTICIAN

Repairing of complicated Watches and Clocks. Old Jewelry altered and made over like new at reasonable prices

827 Davis St. Phone 2635 Evanston

Martin E C (Adelaide) trav salesman r 949 Spruce
Martin Gail E student r 949 Spruce
Martin Julia Miss maid r 596 Oak
Martin Robt S student r 949 Spruce
Martin Wm H (Lilla) broker Board of Trade r 390 Linden av tel 825
Martyn Harold (Alma) carp r 903 Cherry tel 531-J
Mason Edith H Miss r 326 Ridge av tel 242
Mason Francis P (Erma C) engr 567 Ash tel 299
Mason Frederic O lawyer 548 W Railroad av tel 507
Mason Maurice r 485 Willow
Mason Roswald B (Janet) lawyer 140 S Dearborn r 326 Ridge av Winnetka Ill tel 242
Mathias Pauline Miss maid r 418 Sheridan rd
Matteoni Bros (Julius and Nello) confectionery 742 Elm tel 204
Matteoni Julius r 1020 Pine
Matteino Nello r 1020 Pine
Matz Rudolph (Florence) lawyer Chicago r 1005 Sheridan rd tel 45
Maxlow Harry gardener r 645 Sheridan rd
May B A retired r 525 Ash tel 628-R
May Clara N Miss stenog r 525 Ash
May John E (Grace) banker r 475 Cedar tel 161
May Lucinda Miss stenog r 525 Ash
Maynard Alf E (Edith) real est r 381 Sheridan rd tel 651-L
Maynard E P & Co real est Hubbard Woods tel 236
Mead F E r 1016 Spruce tel 763

SEEDS, FLOWERING BULBS AND HARDY PLANTS

CUT FLOWERS AND FLORAL DESIGNS

LOUISE C. KADLEC

Phone 2050 820 Church Street Evanston, Ill.

Nursery 2 miles west on Church Street. Phone 1674

Northwestern Heating and Plumbing Company PHONES 2693 & 3017

Elmer W. Fox, Manager
C. S. Wallace, President. Conrad Schmeisser, Secretary.
E. Major, Vice-President. Geo. A. Kearney, Treasurer.

(REAR OF) **1574 Sherman Ave.**

INDEX BUILDING

ENCOURAGE HOME INDUSTRY BY EATING
P. & M. R. Putnam HOME BREAD
Made and Baked in Evanston in one of the most Sanitary and best equipped bakeries in the Country. Pure, Sweet and Clean. Ask Your Dealer.
EVANSTON'S MODEL BAKERY
C. H. PUTNAM, Prop. Phone 4020 537-39 CUSTER AVE.

Mekelan Margerith Miss maid r 445 Sheridan rd
Melantine August 886 Spruce
Meleney Robt C r 1124 Merrill tel 739
Mennell Sydney G Scott & Linden Hubbard Woods
Mercer Geo (Louise) r 656 Lincoln av tel 583
MERRILIES JOHN village clk r 529 Elder lane tel 258
Merrilies Mary Miss teacher music r 529 Elder lane
Merrilies Sarah L Miss teacher music r 529 Elder lane
Merrill Wm H (E) Underwriters Lab Chicago r 985 Sheridan rd tel 28
Mess Harry M (Mary R) teacher r 982 Pine
Mettler L Harrison (Minnie) physician Chicago r 1119 Sheridan rd tel 350
Meyer Horton N with Butler Bros Chicago r Oak and Linden av tel 527
Meyer M K (Nellie) banker r 829 Elm tel 106
Meyers Herman B (Frances) publisher 15 S Market Chicago r 467 Willow tel 405
Michaelson M S (Christine) cabinetmkr r 936 Spruce tel 335
Michaelson Thora Miss maid r 483 Sheridan rd
MIKKELSEN EDWARD physician and surgeon 5 and 6 Prouty blk tel Winnetka
Miller Chas F M (Minnie) r 180 Chestnut
Miller Edward (Elma) chauf r 365 Sheridan rd
Miller Henry L (Lillie) druggist r 576 Hawthorne lane
Miller Wilfred W (Helen) driver r 932 Elm
Miller Richard H C (Bessie) r 304 Ridge av tel 208

Lake Shore Sanitarium. Phone Evanston 2818. 2237 Sherman Ave., Evanston, Illinois
MENTAL AND NERVOUS CASES
SHOW WONDERFUL AND RAPID IMPROVEMENT UNDER OUR NEW SYSTEM OF TREATMENT

Careful and Intelligent Attention
Given Your Prescription Wants
At Colwell's 601-601½ Davis Street, EVANSTON, ILL.
Phones 24 and 23
821 Noyes Street. Phone 730.

The
Evanston Art and Stationery Store
JOHN A. SMITH, Proprietor
THE ONLY UP-TO-DATE ART STORE IN EVANSTON
715 Church St., Evanston, Ill. Tel. 2706

Miller W S (Mary) lawyer Northern Trust bldg Chicago r 647 Spruce tel 200
Mitchard Anna Mrs r 165 Elm
Mitchell Archibald (Bessie) carp 558 Birch
Mittag Wm furrier Chicago r 555 Provident av
Mizuki Atoyo cook r 682 Lincoln av
Modin Fritz furn rep r 1030 Oak
Moe Edward L (Annie) engineer r 1290 Edson av
Mohn Anna Miss r 650 Sheridan rd
Moller Anna Miss maid r 832 Bryant av
Monfreeze Beatrice Miss maid r 844 Lincoln av
Monsen Anna C Miss maid r 504 Ash
Montanaro Arthur (Anastasia) e s Linden av 1 n of Vine
Montanaro Fred (Mary) e s Linden av 1 n of Vine
Montanaro Mike e s Linden av 1 n of Vine
Montanaro Thomas e s Linden av 1 n of Vine
Monte Michael e s Linden av 1 n of Vine
Montgomery John R r Green Bay rd nr Scott av tel 203
Moore Alex (Mary) carp r 1050 Cherry
Moore Edwin F (Ruth) contr 207 Old Colony bldg r 463 Willow tel 716
Moore Thos F (Mary) 780 Rosewood av tel 451
Mordock C T (Helen) elect engr J G White & Co Chicago r 611 Oak tel 221
Morin Richard J chauffeur r 682 Lincoln av
Morley Jas A (Elsie) asst adv mngr r 624 Willow tel 662-W
Morley Nellie B Miss hair dresser r 854 Ash

Clothes Cleaned and Pressed by the Month.
Goods called for and delivered by the
Evanston Pantitorium
1619 Sherman Ave., Evanston Telephone 619

FOR STYLE and COMFORT
have your DRESS SHIRTS
ironed by hand at
Nelson Brothers Laundry Co.
EVANSTON AND WILMETTE
Telephones 422 and 489
Telephone 2

KODAKS AND PHOTO SUPPLIES
DEVELOPING AND PRINTING. KODAKS FOR RENT AT
CHANDLER'S
630-632 Davis St. Evanston

Morris Earl clk 1117 Gage
Morris Michael (Lulu) carp 1117 Gage
Morse Clarence T (Harriette) lawyer Chicago r 517 Cherry tel 136
Morse Della Miss student r 433 Provident av
Morse Wm M (Nellie E) engineer r 433 Provident av tel 514-J
Morton John carp and contr r 840 Foxdale av tel 620-J
Murdow A H (Helen) dentist r 680 Elm tel 635
Murphy Adelaide Miss student r 990 Fig
Murphy Callista Miss stenog r 990 Fig
Murphy Carroll D (Hazel) editor System r 989 Cherry tel 187
Murphy Catherine E Mrs r 990 Fig tel 530-W
Murphy Catherine Miss art teacher r 990 Fig
Murphy Genevieve Miss stenog r 794 Rosewood av tel 668-L
Murphy Jas reporter Chicago Journal r 990 Fig
Murphy Mary Miss maid r 483 Sheridan rd
Murphy Rose Miss student r 990 Fig
Murray Allan A r Scott nr N W tracks tel 245
Murray Margaret Miss maid r 664 Lincoln av
Murray Patrick (Margaret) watchman r 1015 Cherry
Murray Walter S (Murray & Sinclair) r Scott av Glencoe tel 245
Murray & Sinclair (Walter S Murray and Roger Sinclair) carp and bldrs Railroad and North av tel 830

North Shore Gas Company
Will light your House, furnish Gas for Cooking and Heating Stoves at less cost than any competitor. Offices, **WINNETKA and HIGHLAND PARK, ILL.**

American Beauties
Our Specialty....
Telephone 2656
602 Davis Street
M. Weiland Florist

JOSEPH F. PIERSEN Makes Clothes
That it is a Pleasure to Wear
SNAPPY CLOTHES FOR YOUNG MEN.
619 DAVIS ST. Telephone 287 EVANSTON

N

Needham Lester A (Violet) lawyer r 325 Fairview av tel 598
Needham Maurice H r 250 Ridge av tel 456
Neissmann E r 1016 Elm
Neiweem Geo C (Catherine) Winnetka av nr Hill rd tel 892-Y-2
Neiweem Joe r Winnetka av nr Hill rd
Neiweem John milk man r Winnetka av nr Hill rd tel 892-Y-2
Neiweem Mary r Winnetka av nr Hill rd
Neiweem Peter driver r Winnetka av nr Hill rd tel 892-Y-2
Nelson Alfred (Marie) carp and builder r 993 Ash tel 207
NELSON BROS (Erick and Gustaf) props North Shore Laundry 806 Elm tel 132
Nelson Byron A (Ottilia) lawyer Chicago r 607 Provident av
Nelson Christine Miss maid r 848 North av
Nelson Clara S Miss 770 Rosewood av
Nelson Elsie Miss maid r 639 Spruce
NELSON ERICK (Elizabeth) (Nelson Bros) r 923 Oak tel 699-W
NELSON GUSTAF (Thora B) (Nelson Bros) r 849 Elm tel 670-J
Nelson Hanna Mrs r 540 Railroad av tel 634-R
Nelson Hedwick Miss maid r 844 Bryant av
Nelson Ida Miss maid r 715 Prospect av

Tobias Millinery and Furs
EVANSTON, ILLINOIS

Sheet Metal Work and Contractor for Steam and Hot Water Heating and Steam Fitter
FURNACE REPAIRING DONE BY— WILLIAM V. RAKE
Phones 227 and Wilmette 71 1945 Central Street

Surveyors GREELEY-HOWARD CO.
SUITE, 1016 City Hall Square Building
139 No. Clark St. CHICAGO
Forty Years' Experience in North Shore Surveying
M. L. GREELEY, Vice-Pres. and Treas. Phones: Randolph 6008, Auto. 42-343 WINNETKA Phone 605 W.

Nelson Ida Miss maid r 830 Mt Pleasant ct
Nelson Josephine Miss 905 Elm
Nelson L Miss 1072 Pine
Nelson Murry Jr (Mary) lawyer 104 W Adams r 1030 Sheridan rd tel 16
Nelson Nels (Katherine) real est Chicago r 516 Fir
Nelson Norman laundry r 993 Ash tel 207
Nelson Pernilla Miss maid r 435 Sheridan rd
Nelson Tecla Miss 905 Elm tel 415
Nethercot Chas W r 1099 North av tel 619
Nethercot Sam G (Mary E) asst genl freight agt N W R R r 518 Cherry tel 628-W
Neville Ruth Miss student r 503 Willow
Neville Therese (wid Morgan) r 503 Willow tel 168
NEW TRIER TOWNSHIP HIGH SCHOOL Henry E Brown principal Winnetka av and Abbottsford rd tels 4 and 588
Nicholls C D (Mary) canned goods broker r 935 Spruce tel 806
Nicholls Wm H (Charlotte) r 660 Pine tel 635-W
Nielson S (Marie) cement wkr 1912 Cherry
Niemann Carl r 1040 Oak tel 611
Noe Paul E (Virginia) broker r 840 Ash tel 522-J
Noerenberg & Geherty plaster contrs 859 Elm tel 9
Noonan Winifred Miss maid r 739 Humboldt av
Norby Maren N Miss maid 840 Linden av
Nordberg Estelle Mrs (Nordberg & Salveson) r 488 Fir tel 509-L
Nordberg Sophia Mrs r 488 Fir tel 509-L

A. S. ADAMS, Pres. and Mgr. Phone Evanston 2894
Electric Commercial Co.
Modern Illuminating Fixtures Designed and Constructed.

A. SEAMAN, Sec'y and Treas.
Electrical Constructors and Engineers
"The House of Service and Quality"
804 Davis St., Star Theatre Bldg., Evanston, Ill.
Specialists in Maintenance and Repairs

CHICAGO OFFICE 164 N. Michigan Ave. *Established 1854* HYDE PARK OFFICE 1522 East 53rd Street
C. H. Jordan & Co.
FUNERAL DIRECTORS
Telephone 449 EVANSTON
612 Davis Street, Evanston, Ill.

3 Phones: 337, 338 and 339

Daniel's Pharmacy

"The Penslar Store"

If you are too far away Telephone and we will deliver your orders
Prescriptions called for and delivered. Sub-postal Station No. 2
MAPLE AVENUE AND FOSTER STREET

Nordberg & Salveson (Estelle Nordberg and Hilda Salveson) props Tea Room 551 Lincoln av

Noren Helzmar gardener r Sheridan rd nr Mary

Norr Hughgo chauffeur r 844 Bryant av

North Avenue Sanitary Cleaners 1008 North av tel 777

North F S (Sadie) mfg 300 W Kinzie Chicago r 565 Sheridan rd tel 605

North Shore Distilled Water Co W B Kruse mgr Scott av and C & N W tel 77

NORTH SHORE GAS CO Lester Price mgr 744 Elm tel 80

North Shore Health Resort Sheridan rd tel 211 Dr F C Kovats med director W R Whitetaker mngr

North Shore Imp Co builders 1048 Gage tel 254

NORTH SHORE LAUNDRY Nelson Bros props 806 Elm tel 132

NORTHROP C T (A) real estate loans and renting 1065 Gage Hubbard Woods tel 278 Winnetka a pleasure to show property r 1144 North av tel 519-W

Norton Lewis C (Evelyn S) mach mnf 401 Morgan Chicago r 370 Walnut tel 518-J

Norton Wm J (Jean) elec engr r 278 Ridge av tel 403

O

Oak Ellen Miss maid r 559 Oak

O'Brien Sarah Miss bkpr Co-Operative Co r 722 Elm

O'Brien Theresa J Miss millinery 748 Elm tel 294 r Chicago

Painting *Decorating*

Cabinet Work, Furniture Repairing, Upholstering, Draperies

C. D. MACPHERSON

1570 Sherman Avenue EVANSTON

Telephone 250 Estimates and sketches furnished

FENCING WIRE-WOOD-IRON

Concrete Posts Last a Lifetime To use wood posts for any kind of fencing means you have not investigated the low cost of our Concrete Posts. All sizes and kinds.

Federal Combination Fence Co.

8 S. Dearborn St. Hartford Bldg. Chicago, Ill.

Phones—Randolph 2944; Central 4016

FARM, FIELD AND POULTRY FENCING. Send for 40-page catalogue. See our new line of fencing for front and back yards

GALVANIZED IRON CORNICES, TIN, COPPER AND SHEET IRON WORK AT
CHARLES E. ARNOLD
Phone 266 *823 DAVIS ST., EVANSTON, ILL.*

J. L. HEBBLETHWAITE
1610 MAPLE AVE. EVANSTON
PHONE 130 CALLS MADE DAY OR NIGHT
Undertaker, Embalmer and Funeral Director
AUTO AMBULANCE

Odh Jno A upholsterer 939 Linden av tel 235
ODHNER H E (Annie) merchant tailor ladies' and gents' suits made to order 1046-48 Gage Hubbard Woods tel 278 Winnetka r 894 Linden av
O'Donald Sarah Miss r 596 Oak
Oerter Susan Miss stenog J H Madsen r Grosse Point
Okerberg Augusta Miss maid r 418 Sheridan rd
Okerberg Jennie Miss maid r 560 Elm
Oldfather Geo W (Julia) teacher r 397 Linden tel 574
Oldfather Mabel Miss r 397 Linden
Olsen Alf M (Lettie B) carp r 571 Fir
Olsen Emma Miss maid r 830 Mt Pleasant ct
Olsen Dagmar Miss maid r 642 Cherry
Olsen O R lab r 880 Willow tel 686
Olsen Martha Miss maid r 700 Oak
Olson Agnes Miss maid r 556 Hawthorne lane
Olson Augusta Miss maid r Sheridan rd nr Mary
Olson Caroline Miss maid 552 Elm
Olson Charlotte Miss cook r 660 Pine
Olson Nattalie Miss maid r 790 Prospect av
O'Neil Philip chauf r 429 Sheridan rd
O'Reilly Molly Miss maid r 672 Maple
Orland Gustaf (Gilberta) lecturer 924 Linden av
Orleander Segret Miss maid r 830 Mt Pleasant ct
Orsinger Wm (Mary) electrician r 781 Linden av tel 530-R
Orwig Emily Miss r 548 Willow
Orwig Harry T (Cathryn G) civil engr r 548 Williow tel 141

30 COMPLETE DEPARTMENTS
THE STORE THAT SELLS EVERYTHING
Rosenberg's
EVANSTON

TELEPHONE 285

MASON & SMART

1580 SHERMAN AVENUE Evanston, Ill.

Real Estate, Bonds, Mortgages

ORWIG H DOUGLAS talking machs Evanston r 548 Willow

Orwig Sherman B (Jessie) civil engr r 553 Elder lane

Osgood Lemuel H with Wilder & Wilder Chicago r 368 Ridge av tel 649-W

Osgood Marie E Miss teacher r 368 Ridge av tel 649-W

Osgood Stacy W (Mary) lawyer r 368 Ridge av tel 649-W

Ostrom Chas S (Katherine) auditor r 982 Elm tel 555-J

Ostrom Ethel B Miss student r 982 Elm tel 555-J

Otis Louise Miss student r 644 Oak

Otis Sam student r 644 Oak

Otis W A (Elizabeth) architect Otis & Clark Chicago r 644 Oak tel 406

Ott John N (Jessie) r 878 North tel 366

Otten Wm (Margaret) mason 1361 Asbury av tel 193

Otto Frank florist r 917 Willow tel 315

Owsley Dean real estate r 720 Prospect av

Owsley Geo K (Elizabeth) real estate Chicago r 720 Prospect av tel 331

Owsley Georgina Miss r 720 Prospect av tel 331

P

Page W R Mrs r Glenwood av tel 718

Palharr Agnes Mrs r 520 Fir

Palman Victor 458 Willow tel 540

Palmer Joseph (Ida) painter r 180 Chestnut

Pantle Louis r 927 Ash tel 525-R

ORIGINAL CABINET CO.
MILL WORK AND FINE INTERIOR FINISH
Telephone 107 721-25 CUSTER AVENUE, EVANSTON

JOHN VICTOR LEE
DRUGGIST

Toilet Articles, Druggists' Sundries, Cigars, Prescriptions Carefully Compounded Day and Night

THREE PHONES { FIVE-SIX-SEVEN / FIVE-SIX-EIGHT / FIVE-SIX-NINE

N. E. Cor. Main and Chicago Ave.
EVANSTON

PORTER'S TREES AND SHRUBS
Evanston Nursery
Emerson St.
1-4 Mile West of Canal
Tel. Evanston 997
LANDSCAPE GARDENING

Meyer & Co. Call on them for Coffee Cakes of all kinds, Pies, etc.
1618 SHERMAN AVENUE TELEPHONE 71 EVANSTON

Park Geo (Mamie) plumber 514 Linden tel 131 r Glencoe
Parsons Fred F (Mae) advertising r 460 Hawthorne lane tel 467
Patton James M Mrs r 532 Oak tel 116
Paulson A W (Augusta) painter r 1151 Ashland av tel 146
Paulsen Emil (Julia) chauf r 385 Sheridan rd
Paulson Herbert W (Helen B) painter 1155 Ashland av
Payne H B (Beryl) journalist 1109 Gage
Peabody A S (Grace) Peabody Coal Co r 695 Prospect av tel 113
Peabody May Miss r 715 Prospect av
Pearce Harriet Miss governess r 878 North av
Pearlman Victor S r Willow and Fairview av tel 540
Pearson August (Elizabeth) salesman r 898 Cherry
Pearson Florence Miss maid r 367 Ash
Pearson Henrietta (wid Isaac M) r 487 Ash tel 459
Pearson Hilda Miss maid r 765 Sheridan rd
Pearson Minnie Mrs r rear 882 Cherry
Peck Walter D (Mabel F) with Cook Barber Supl r 456 Elder lane tel 793
Peiffer Marie Miss housekeeper 905 Burr
Pense E H auto tires Chicago Walden rd 2 n of Pine tel 234
Perkins Eugene (Ethel M) com trav 762 Hawthorne lane tel 571
Peters M (Mary) meat market 566 Railroad av r 653 Hill rd tel 642-L

We Carry All Victor Records
WILLARD E. ERICSON, Inc.
VICTOR VICTROLAS
603 Davis St. Phone 4523 Evanston
Prompt Delivery Service to all North Shore Towns

One of our Safety Deposit Boxes gives you complete protection for your Valuables. Rates on request.

Evanston Trust and Savings Bank

PHONE 89 EVANSTON **915 CHICAGO AVE.**

Petersen Elfrieda C Miss student r 722 Elm
Petersen Lauretta A Miss bkpr Co-Operative Co r 722 Elm
PETERSEN P J (Mary E) prest The Winnetka Co-Operative Co r 722 Elm tel 52
Petersen P J Jr clk Winnetka Co-Operative Co r 722 Elm
Peterson Andrew (Frederica) sailor r 989 Ash
Peterson John (Alma) carp and bldr r 385 Provident av
Peterson Minnie Miss maid r 411 Sheridan rd
Peterson Peter houseman r 483 Sheridan rd
Peterson S A (Anna) carp r 1109 Merrill tel 561
Phillips Margaret (wid Adam) r 234 Sheridan rd tel 651-J
Phillips Paul (Olga) plasterer r 515 Provident av
Pierce Wm H (Ethel) court rep r 533 Hawthorne lane tel 509-W
Pierson Emma Miss maid r 844 Bryant av
Pikarske Jos (Mary) P O officer r 547 Willow
Pikarske Jos Jr gardener r 547 Willow
Pikarske Mary G Miss r 547 Willow
Pittman Helen W Miss r 500 Sheridan rd tel 34
Pittman Lois Miss r 500 Sheridan rd tel 34
POFF D W D D S dentist 545 Lincoln av tel 441 hours 9 to 12 m 1 to 5 p m Sunday and evenings by appointment r 860 Pine tel 334
Pollum A J (Pollum & Ragen) r 1173 Edson av
Pollum & Ragen (A J Pollum and Wm F Ragen) groceries 1062 Gage tels 710-711

EVANSTON FIREPROOF WAREHOUSE
STORAGE, MOVING, PACKING, SHIPPING
Non-Fireproof Storage and Main Office 1621 Benson Avenue Phone 91
Fireproof Storage 1839-43 E. Railroad Avenue Phone 92

DAVID N. OLSON
Funeral Director and Embalmer
906 CHICAGO AVE. **Phone 600** **EVANSTON**
Ambulance Service. Calls answered day and night.

The operations of this bank are under the eye and inspection of the United States Government, which makes it an absolutely safe place to deposit your money

Capital and Surplus $250,000.00

CITY NATIONAL BANK

POOLE C CLARENCE (Annie) (Poole & Cromer) attorneys at law and counsellors in patent cases 1302 Marquette bldg tel Randolph 3397 r 795 Columbus av tel 849

Poole Clarence F student r 795 Columbus av

Poole Dorothy Miss r 795 Columbus av

Poole Frances Miss r 795 Columbus av

Porter E C Mrs r Hubbard Woods tel 21

Porter Harry (Augusta) furniture moving 845 Spruce tel 110

Porter Hattie Miss maid r 800 Lincoln

Porter James F (Ruth) real estate r Hubbard Woods nr Sheridan rd tel 18

Post Philip S (Janet G) lawyer Chicago r 475 Maple av tel 273

Powell Laura M nurse r 429 Provident av tel 514-W

Power Wm W r 352 Ridge av tel 332

Powers J W Mrs 1002 Vine

Powers Violet S Miss 1002 Vine

Prendergast Delia Miss maid r 1030 Hubbard lane

Preston Florence Miss r 844 Pine tel 698-W

PRICE LESTER mngr North Shore Gas Co r Evanston

Primus Trobisch gardener r 695 Prospect tel 506-L

Pringle Robt clk n w cor Euclid and Oakley

Pringle Wm O Board of Trade Chicago n w cor Euclid and Oakley tel 807

PROGRESSIVE GROCERY THE Lips & Cazel props Railroad av and Elm tels 888-889

Store Phone Evanston 98 **Residence Phone 2903**

Western Casket & Undertaking Co.

New North Shore Undertaking Parlors are located at 1007 Davis St., Evanston, under the management of Wm. H. Scott, who for the last eight years has been with J. L. Hebblethwaite of Evanston. Automobile service furnished.

R. WILLIAMSON & CO. Washington and Jefferson Sts. CHICAGO, ILL.
MANUFACTURERS
BEFORE SELECTING LIGHTING FIXTURES, SEE US.

AUGUST RODELIUS
JEWELER---OPTICIAN
Repairing of complicated Watches and Clocks. Old Jewelry altered and made over like new at reasonable prices
827 Davis St. Phone 2635 **Evanston**

Prouty Carlton (Mary) police magistrate lawyer Prouty annex tel 7 r 744 Elm
Prouty Carrie B Mrs 969 Elm tel 655-R
Puhakka Freda Miss maid r 682 Lincoln av
Pullen Louise Mrs r 555 Cherry tel 117
Pullom A J (Josephine) grocery r 1173 Edson av
Pullom & Ragen groc and mkt 1062 Gage tel 710

Q

Quanster Miss maid r 660 Prospect av
Quanstrun Aurora maid 1240 Auburn
Quigley Julia Miss maid r Hubbard lane nr Green Bay
Quimby Jos R Jr (Mabel W) with Clarence Whiteman Co r 568 Cherry tel 210
Quinn Minnie Miss r 650 Sheridan rd

R

Rack Florence cook r 487 Ash
Ragen Ellen G Miss (cashier Pollum & Ragen) r Evanston
Ragen Wm M (Pollum & Ragen) r Evanston
Rammler Alice Miss r 965 Spruce
Rammler Eugene A (Clara) lawyer Chicago r 965 Spruce tel 532-J
Rankin Georgiana Mrs maid r 711 Sheridan rd
Ransome Bernard r 1078 Elm tel 169
Rasmussen Geo J paints 437 Rosewood av tel 272
Ratigan Lizzie Miss maid r 789 Sheridan rd
Raymond Frank (Agnes) chauf r 410 Sheridan rd

John C. Schuett Office, 1620 SHERMAN AVE. EVANSTON -:- ILLINOIS
FIRST MORTGAGES FOR SALE
REAL ESTATE BOUGHT, SOLD AND MANAGED
Phone Connections

John A. Shellberg Decorating Co.
Exterior and Interior Painting. Paperhanging, Tinting, Wall Papers, Grass Cloth.—PAINTING CONTRACTORS—Estimates Furnished.
Phone 3731. 828 Custer Ave., Evanston, Ill. Residence 811 OAKTON ST.

CHICAGO OFFICE
164 N. Michigan Ave.

Established 1854

HYDE PARK OFFICE
1522 East 53rd Street

C. H. Jordan & Co.

FUNERAL DIRECTORS

Telephone 449
EVANSTON

612 Davis Street, Evanston, Ill.

Recktenwald John N carrier P O r Highland Pk
Redig Ella Miss maid r 435 Elm
Redig Mary Miss maid r 435 Elm
Reilly Frances Mrs r 750 Lincoln av tel 324
Reilly Harry Lieut r 750 Lincoln av tel 324
Reilly Margaret Miss r 750 Lincoln av tel 324
Reschke Paul (Adaline) cement wkr r 848 Ash tel 522-R
Reukpe Wm (Cornelia) r 545 Provident av
Rhodes E N r 806 Linden av tel 784
Rich Cornelia Miss 815 Rosewood av
Rich Kate Miss 815 Rosewood av
Richards A (Gertrude) chauffeur r 840 Foxdale av tel 620-J
Richardson F T (Kate) livery and boarding stables 730 Elm tel 25
RICHARDSON FRED T JR prop Richardson's garage r 730 Elm tel 841
Richardson L G lawyer r 550 Cedar tel 450
Richardson Wm (Rose) baggagemaster 876 Spruce tel 670-L
RICHARDSON'S GARAGE Fred T Richardson Jr prop 724 Elm tel 841 r 730 Elm
Richwine Lee L r 861 Oak tel 840
Ricks Chas (Hannah) r 838 Cherry
Ricks Elsie Miss clk r 838 Cherry
Ricks J J (Sybil) r 391 Hawthorne av tel 401
Ridgeway Dorothy A Miss nurse r 535 Willow
Ridgeway Maude Miss r 535 Willow
Ridgeway Melinda (wid Rupert) r 335 Willow tel 138

GEORGE B. CURRIER Pillsbury's Best FLOUR Gold Medal and Cereals
Grain, Feed, Hay and Straw. Rolled Feed a Specialty.
709-11-13-15 Chicago Ave. TELEPHONE 2646 EVANSTON, ILL.

Sparkling White Rock Water
AND WHITE ROCK GINGER ALE
THE BEST ON EARTH
HINCKLEY & SCHMITT, Inc., DISTRIBUTORS
Telephone 980 Evanston Branch 1919 Asbury Ave

Our Work is Done UP to a Standard, not DOWN to a Price

THE CAMERA SHOP

PHONE 1075

614 Davis St., Evanston, Ill.

Ridgeway Rupert T asst secty Y M C A Chicago r 535 Willow
Ridgeway Sarah E teacher r 535 Willow
Ridgeway Sarah Miss r 1030 Sheridan rd tel 16
Rigdon Margareth J Mrs r 310 Fairview av
Roach Lenard (Bessie) real est r 288 Sheridan rd tel 626
Roach May E Mrs r 398 Elder lane
Roach Walter O ——— salesman r 398 Elder lane tel 816
Roberts Annie Miss maid r 818 Bryant av
Roberts Clara Miss maid 1138 North av
Roberts Jennie Miss maid r 818 Bryant av
Robertson H E physician r 334 Fairview tel 509-J
Robeson H B Mrs r 647 Lincoln av tel 517-R
Robeson Mabel Miss r 647 Lincoln av tel 517-R
ROBINSON FURNACE CO tubular furnaces steam and water boilers for homes churches stores etc 205-07 W Lake tel Franklin 4400 Chicago
Roehm Geo R (Frances T) with 1st Trust & Savings Bk r 390 Hawthorne lane tel 785
Rogers Edward Sidney (Eva T) lawyer People's Gas bldg Chicago Willow and Chestnut tel 707
Rogers John Arthur (Elizabeth B) architect 1615 Ashland blk r 514 Willow r 824
Rorke Annie M Mrs trained nurse r 365 Sheridan rd tel 36
Rose Chas carp r 810 Linden
Rose Edward carp r 810 Linden
Rose Joseph (Anastasia) carp r 810 Linden tel 551-R

HALLMAN & FRIEDRICHS

PAINTING AND DECORATING CONTRACTORS.
Fine Interior Work our specialty. Estimates furnished.

Phone 4709
520 Dempster Street

Phone 2208
Residence: 931 Wesley Ave., Evanston

Evanston Building Material Co.

SUPPLIES, TEAMING, Etc.

Phone 3098. Yards and Office: Simpson St. and C. & N. W. Tks.

PACKING
MOVING
SHIPPING

STORAGE

CHAIRS AND
TABLES FOR
RENT

IREDALE FIREPROOF WAREHOUSE

Phone 955 Evanston, Ill. 1721-23 Benson Ave.

Rose Mary Miss clk r 810 Linden
Ross Robert H (Florence) ins P H Ross & Co Chicago r 787 Foxdale av tel 620-W
Rounsfull Fredrick (Lillian) coachman r 708 Prospect av tel 68
Rowen Jennie Miss maid r 445 Sheridan rd
Rudolph Arthur J (Mabel) Rudolph Bros 856 Foxdale av tel 620-L
Rudolph August (Annie) Rudolph Bros r Ravinia Ill
Rudolph Bros (Arthur J, August and Geo) groceries 738 Elm tel 91
Rudolph Franklin (Pauline) vice prest Amer Canning Co r 745 Sheridan rd tel 125
Rudolph Jacob (Mamie) steamfitter r Hubbard Woods tel 708
Ruhland T F (Anna S) 840 Linden av tel 262
Rummler Alice Miss r 965 Spruce
Rummler Eugene A (Clara) lawyer r 965 Spruce tel 532-J
Runnfeldt Alfred (Matilda) gardener r 1037 Spruce tel 727
Runnfeldt Edwin clk r 1037 Spruce
Runnfeldt O Julius (Hilda) r 1026 Spruce tel 413
Rush Annie Miss maid r 770 Humboldt av
Russell Arthur butler r 554 Oak
Russell Irene Miss governess r 830 Sheridan rd
Ruud Elizabeth Miss laundress r 319 Sheridan rd

S

Salisbury Chas S (———) r 565 Willow tel 114

The Evanston Decorating Co., Inc.
Fine Interior Work. Exterior Painting. Wall Papers. Grass Cloths,
Etc. Paints, Oils, Glass, Etc. Tel. 181 1576 Maple Ave., EVANSTON

If You Feel Like Eating,
AND DON'T KNOW WHERE TO GO,
JUST TRY THE
AVENUE HOUSE
Everything Neat and Attractive
Tel. 1110 Chicago Ave. and Davis St.

PHONE EVANSTON 955

STORAGE

PACKING MOVING SHIPPING

CHAIRS AND TABLES FOR RENT

IREDALE FIREPROOF WAREHOUSE, 1721-1723 Benson Avenue, EVANSTON, ILL.

Salveson Hilda Miss (Nordberg & Salveson) r 879 Willow tel 545-J
Salveson Susan Mrs r 879 Willow tel 545-J
Samuel Sewall Fairview av tel 300
Sandig Alfred r Vernon nr Lincoln
Sanford W J (Alta) pub r 245 Ridge av tel 638-W
Sauter Sophie Miss cook r 745 Sheridan rd
Schaad Edward (Margaret) carp 994 Spruce tel 596
Schaad J H (Elizabeth) carp r 795 Linden tel 195
Schaad Nettie Miss 795 Linden av
Schaad Peter carp 994 Spruce
Schaad Wm (Bessie) r 1435 Prairie av tel 90
Schafehen Harold brakeman r 846 Cherry
Schafehen John (Anna) bk officer r 846 Cherry
Schafehen Louise Miss clk r 846 Cherry
Schafehen Nichulaus (Margareth) collector r 635 Willow tel 662-R
Scharf Albert F (Barbara M) collector 558 Willow
Scharf A M (Elida) salesman r 509 Cherry tel 181
Scheiner A r 1040 Spruce tel 274
Schell R H & Co dry goods r 788 Elm and 1064 Gage
Schiller Albert (Bridget) janitor r 684 Railroad av tel 698-R
Schlosser Ida Miss housekpr r 555 Ash
Schlums Gustave clk r 933 Cherry
Schmid Louis G (Edna) with J B Clow & Sons r 355 Linden tel 709
Schneider Elizabeth M Miss trained nurse r 1077 Cherry tel 552-R

SEEDS, FLOWERING BULBS AND HARDY PLANTS

CUT FLOWERS AND FLORAL DESIGNS

LOUISE C. KADLEC

Phone 2050 820 Church Street Evanston, Ill.

Nursery 2 miles west on Church Street, Phone 1674

Northwestern Heating and Plumbing Company

Elmer W. Fox, Manager
C. S. Wallace, President. Conrad Schmeisser, Secretary.
E. Major, Vice-President. Geo. A. Kearney, Treasurer.

PHONES 2693 & 3017

(REAR OF) 1574 Sherman Ave.

INDEX BUILDING

ENCOURAGE HOME INDUSTRY BY EATING
P. & M. R. Putnam HOME BREAD
Made and Baked in Evanston in one of the most Sanitary and best equipped bakeries in the Country. Pure, Sweet and Clean. Ask Your Dealer.
EVANSTON'S MODEL BAKERY
C. H. PUTNAM, Prop. Phone 4020 537-39 CUSTER AVE.

SCHNEIDER C O M D oculist Prouty bldg hours 9 to 11 a m tel 85 Chicago office suite 1311 Columbus Memorial bldg State and Washington tel Central 4921 hours 1 to 4:30 p m r 1067 Cherry tel 552-R also Commissioner of Health

Schneider K O (Elizabeth) cabinet mkr r 1077 Cherry tel 552-W

Schneider Martha Miss r 1077 Cherry tel 552-W

Schneider Wm N (Katherine) electrician r 1139 Asbury av tel 617

Schramm Florence bkpr r 550 Provident av tel 189

Schramm Louis bkpr 550 Provident av

Schramm Peter J (Annie) 550 Provident av tel 189

Schroden Alvina Miss maid r 565 Sheridan rd

Schroeder Chas (Augusta) r 524 Linden tel 650-R

Schroeder Wm L (Hulda) 899 Linden av tel 390

Schromp Robert chauffeur r 593 Sheridan rd

Schubert Alfred r 828 Cherry

Schubert John (Mary) carp r 908 Elm

Schultz Wm J (Margaret) supt pub wks r 917 Ash tel 524-W

Schultz W C r 832 Foxdale av tel 620-R

Schwall Fred r Hill rd limits

Schwall John (Elizabeth) farmer r Hill rd limits

Schwartz Godfrey (Saddie) gardener r 894 Sheridan rd

Schweder Arthur butcher r 524 Linden

Scott Adam (Ina) chauffeur r 440 Birch tel 674-W

Scott Frederick H (Helen) with Carson Pirie Scott & Co r Sheridan rd cor Green Bay tel 448

Northwestern Training School for Nurses
NURSES' REGISTRY. Male and Female Nurses furnished day or night, city or country.
Call or phone Evanston 2818. *2237 Sherman Ave., Evanston, Ill.*

If It's Drugs or Druggist Sundries
You Will Find It at
Colwell's University Drug Stores
601-601½ Davis Street EVANSTON, ILLINOIS 821 Noyes Street
Phones 24 and 23 Phone 730

The
Evanston Art and Stationery Store
JOHN A. SMITH, Proprietor
ORIGINAL OIL AND WATER COLOR PAINTINGS. CARVED FRAMES. ARTISTIC PICTURE FRAMING. REGILDING.
715 Church St., Evanston, Ill. Tel. 2706

Scott John W (Emily) Carson Pirie Scott & Co r Sheridan rd nr Scott av tel 118
Scott L 989 Elm
Scott Robert S Mrs r 1147 Sheridan rd tel 414
Scovel V Miss governess r 790 Bryant av
Scoville Jno H (Em May C) grain com Chicago r 1125 Gage tel 805
Scribner Gilbert H (Josephine) civil engr r 705 Oak tel 385
Scrimgeour Chas H (Martha) carp r rear 892 Ash
Scrimgeour C R (Frank) carp r 898 Linden av tel 326
Scrimgeour Frank carp r 898 Linden av
Scrimgeour Mary Miss 898 Linden av
Scrimgeour Robt R (Christine) carp r 887 Spruce
Scully Della Miss r 1050 Elm
Scully Edmund student r 1050 Elm
Scully Florence Miss student r 1050 Elm
Scully Geo r 1050 Elm tel 232
Scully Margaret F Miss bkpr r 1050 Elm
Scully Pauline Mrs r 1010 Spruce tel 589
Scully Robt J expressing r 1050 Elm
Scully Wm P driver r 1050 Elm
Seaberg Mathilda Miss maid r 365 Sheridan rd
Seatree W E (Alice) acct r 651 Lincoln av tel 338
Seidel Wm (Sophie) r 776 Prospect
Selk Alvina Miss maid r 435 Elm
Selzer Lilly Miss maid r 761 Lincoln av
Seymour Helen Miss student 850 Linden av

Evanston Pantitorium
Telephone 619 1619 Sherman Ave., Evanston
Cleaning, Dyeing and Repairing

THE MEMORY OF QUALITY lasts long after price has been forgotton. Is not that so in regard to your Collars? They are treated with skill and care at . . . . . .
Nelson Brothers Laundry Co.
EVANSTON AND WILMETTE
TELEPHONES 422 and 489 TELEPHONE 1

CASH PAID FOR SECOND-HAND SCHOOL BOOKS AT
CHANDLER'S
630-632 Davis St. Evanston

Seymour H C (Winnie) Board of Trade Chicago r 850 Linden av tel 519-L
Seymour H L 850 Linden av
Seymour M A (Minnie) 870 Linden av tel 519-J
Shannon F E Co real estate 1049 Linden av tel 430
Shaw A W (Buola) System magazine publ r 429 Sheridan rd tel 159
Sheahan Jas W (Mary) U S appraiser's office Chicago 608
Sheahan Jos G with Chicago Tel Co r 604 Cherry
Shepherd Clement R (Lyda) salesman 1258 Asbury av tel 238
Sherlock J r 165 Elm
Sherman L B (Mattie) r 1030 Hubbard lane tel 172
Sherman R (Grace) lawyer Chicago r 788 Lincoln tel r 604 Cherry tel 664-L
Shibley Elizabeth O Miss music teacher r 368 Ridge av tel 538-W
Sidley W P (Elane) lawyer Tacoma bldg Natl Cutlery & Silver r 739 Humboldt tel 24
Sidor Victoria Miss maid r 514 Willow
Siegle Max W (Annie) driver r 882 Elm
Simonsen Emma Miss maid r 575 Sheridan rd
Simonsen Helga Miss maid r 823 Humboldt av
Simpson Thos I (Elizabeth) carp r 688 Ash
Sinclair Roger (Murray & Sinclair) 1110 Merrill tel 830
Singer Berthold r Winnetka av and Linden tel 512-W
Sloan John r 753 Foxdale av tel 553
Smith Arthur steamfitter r 1036 El mtel 252-W

Large Assortment of
House Plants
ALWAYS ON HAND
Telephone 2656
602 Davis Street
Florist
M. Weiland

North Shore Gas Company
Sells Gas for Light, Heat and Power
OFFICES IN
Winnetka and Highland Park, Illinois

Don't worry about your clothes, buy them of . . . **Joseph F. Piersen** And you will know They are right

We have built up one of the largest Tailoring businesses on the North Shore by building GOOD CLOTHES

619 DAVIS ST. Telephone 287 EVANSTON

Smith Benj Keith (Florence) salesman r 547 Fir tel 216
Smith Douglas banker r 915 Sheridan rd tel 58
Smith Douglas Lodge 915 Sheridan rd tel 182
Smith Edward P (Belle) with Harris Trust & Savings bank r 622 Oak tel 498
Smith Emma Miss nurse r Sheridan rd nr Green Bay rd
Smith Eunice Miss maid r 672 Lincoln av
Smith Florence Mrs 319 Scott av tel 26
Smith Frank (Millie R) tinsmith r 804 Oak tel 140
Smith Harry A student r 978 Oak
Smith Jacob (Anna) electrician r 879 Oak tel 567-R
Smith John (Julia) grocer 819 Oak r same tel 112
Smith Katherine Miss r 715 Willow
Smith Lissee Miss maid r 592 Cherry
Smith Mabel Miss clk tel office r 1036 Elm tel 252-W
Smith Margaret Miss seamstress r 715 Willow
Smith Mary Miss laundress r 715 Willow
Smith Michael (Minnie) gardener r 1036 Elm tel 525-W
Smith Peter (Martha) steamfitter r 1020 Pine
Smith Robt W (Mabelle) chf clk Ill Steel Co r 310 Fairview av tel 796
Smith Susan (wid Jacob) r 715 Willow
Snell Edwin Rev (Emma) pastor Cong church r 672 Lincoln av tel 505-J
Snow Wm J (Mabelle) railway mail service r 892 Oak tel 446
Soaper Susan Miss r 687 Lincoln av tel 359
Soaper Thomas Mrs r 687 Lincoln av tel 359
Solhilm Annie Miss maid r 878 North av

Tobias Millinery and Furs
EVANSTON, ILLINOIS

WILLIAM V. RAKE

Hardware, Tinware and House Furnishing Goods, Stoves, Ranges and Furnaces

GENERAL REPAIR WORK
Phones 227 and Wilmette 71

1945 Central Street

Surveyors GREELEY-HOWARD CO.
SUITE, 1016 City Hall Square Building
139 No. Clark St. CHICAGO
Forty Years' Experience in North Shore Surveying
M. L. GREELEY, Vice-Pres. and Treas. Phones: Randolph 6008, Auto. 42-343 WINNETKA Phone 605 W.

Soule Chas P (Ida R) mngr Am Type Foundry r 555 Cherry tel 177
Soule Paul R student r 555 Cherry
Spaulding Glenn F (Lacitna) tailor r 889 Cherry tel 531-R
Spear Irwin (Grace D) advertising r 423 Maple tel 732
Spenare Antonia Miss maid r 527 Cherry
Spencer W S (Catharine) asst pharmacist Adams' Pharmacy r 1046 Pine tel 725
Spiegel Arthur H (May) Spiegel Bros Chicago r 497 Ash tel 260
Spiegel Jos (Mathilda) Spiegel Bros Furnt Co r 411 Sheridan rd tel 175
Spiegel Sidney M (Maude) Spiegel Furnt Co Chicago r 410 Sheridan rd tel 295
Stafford Henrietta Miss 1089 Gage
Stafford Henry L (Agnes) 1089 Gage tel 536-R
Stafford Herbert student 1089 Gage
Stalworth Geo (Gertrude) houseman r 410 Cedar
Stanhope Dorothy Miss r 610 Ash tel 501
Stanhope L E (Maude) architect Chicago r 610 Ash
Stanton Edgar Jr (Harriett) (Stanton & Co) Chicago r 315 Ridge av tel 397
Starr Raynor F (Jessie) buyer Marshall Field & Co r 418 Cedar tel 474
Stauber Anna Miss r 739 Lincoln av
Stauber Jennie Miss maid r 755 Lincoln av
Stead Anna Miss maid r 428 Ridge av

Electric Commercial Co.
A. S. ADAMS, Pres. and Mgr. A. SEAMAN, Sec'y and Treas.
Phone Evanston 2894
Electrical Constructors and Engineers
"The House of Service and Quality"
804 Davis St., Star Theatre Bldg., Evanston, Ill.
Modern Illuminating Fixtures Designed and Constructed.
Specialists in Maintenance and Repairs

Evanston's Leading Furrier. You Can Store Your Furs and They Are Insured Also.
WE CLEAN AND REPAIR FURS AT **GEORGE BELCK,**
Telephone 1390. 1520 Sherman Avenue

The operation of this Bank is under the supervision of the state, which makes it an absolutely safe place to deposit your money

Evanston Trust and Savings Bank

Phone 89 Evanston **915 Chicago Ave.**

Steele Mary Mrs r 834 Lincoln av tel 484

STEERE LLOYD R (Katherine) banker Central Trust Co r 861 Prospect av tel 363

Stein Lawrence (Viola) r 812 Lloyd pl tel 170

Stenman John A r 882 Spruce tel 712

Stephenson Edw B (Anna) 1004 Oak tel 810

Stevens Geo mason r 840 Spruce tel 695-L

Stevens William Mrs r 174 Railroad av tel 563

Stevenson Ben chauffeur r 681 Lincoln av

Stevenson Robt J Jr (Elizabeth) banker Chicago r 220 Lincoln av tel 40

Stixrud Jos V (Ebba) salesman Butler Bros Chicago r 607 Willow tel 398

Stockley Marx A surveyor r 844 Pine tel 698-W

Stoltz Samuel (Patti) artist 470 Hawthorne lane tel 839

Stordeur Anna Miss bkpr r Grosse Point

Stordeur Chas T (Pauline) janitor r 688 Ash tel 565

Strandberg Chas (Hannah) gardener r 1027 Cherry tel 529-L

Straub Joseph houseman r 497 Ash

Strom Gus chauffeur r Scott and Sheridan rd

Strotz Chas N (Clara A) r 365 Sheridan rd tel 36

Strotz Harold student r 365 Sheridan rd

Struggles Edw (Marian) gardener r 609 Cherry tel 632-W

Struggles Lillie Miss dressmkr r 609 Cherry tel 632-W

Stuart John (Ellen) Quaker Oats Co r 990 Sheridan rd tel 63

Stuart R D r Private rd nr Green Bay rd tel 766

C. D. MACPHERSON

1570 Sherman Avenue **Evanston**

Telephone 250

INTERIOR DECORATING AND FURNISHING

Wall Papers, Fabrics, Rugs, Furniture, Draperies, Antique Furniture

FENCING WIRE-WOOD-IRON

Concrete Posts Last a Lifetime To use wood posts for any kind of fencing means you have not investigated the low cost of our Concrete Posts. All sizes and kinds.

Federal Combination Fence Co.

8 S. Dearborn St. Hartford Bldg. Chicago, Ill.

Phones—Randolph 2944; Central 4016

FARM, FIELD AND POULTRY FENCING. Send for 40-page catalogue. See our new line of fencing for front and back yards

Builders Hardware
House Furnishing Goods Tin and Granite Ware
CHARLES E. ARNOLD
823 Davis Street, Evanston, Ill. Phone 266

J. L. HEBBLETHWAITE
1610 MAPLE AVE. EVANSTON
PHONE 130 CALLS MADE DAY OR NIGHT
Undertaker, Embalmer and Funeral Director
AUTO AMBULANCE

Stubbe Louis (Winnie) carp 854 Spruce tel 692-W
Stubbe Paul clk 854 Spruce
Stubbe Wm bricklayer 854 Spruce
Stupey Margaret Miss 319 Scott av tel 26
Sturgis C I Burlington R R r 660 Prospect av tel 15
Sullivan Mary Miss stenog 990 Fig
Sullivan Michael J (Mary) lab r 882 Pine
Sutter John H (Lydia D) civil engineer r 239 Forest tel 101
Svanderlik Chas (Laura) gardener r 180 Provident rd tel 283
Swanson Alma Miss maid r 790 Bryant av
Swanson Emil janitor r 503 Willow
Swanson Emma Miss maid r 365 Sheridan rd
Swanson H (Anna) cutlery H Swanson Chicago r 824 Prospect av
Swanson Henry Jr student r 824 Prospect av
Sweeten Catherine Miss maid r 651 Lincoln av
Syme John O (Louise) 2 Wabash av Chicago r 853 Willow tel 123
Symons Edgar B (Oray) Symons Bros Old Colony bldg r 337 Cedar tel 746
Symons J E (Jeanny) inventor r 625 Willow tel 602

T

Taiser E Mrs 936 Spruce tel 614
Talbot Cyril student r 795 Foxdale av
Talbot Duncan student r 795 Foxdale av
Talbot E A (Blanche) acct r 795 Foxdale av

FOR WHATEVER YOU NEED TRY
THE STORE THAT SELLS EVERYTHING
Phone Evanston 2400
Rosenberg's
EVANSTON
Phone Wilmette 1100

TELEPHONE 285

MASON & SMART

1580 SHERMAN AVENUE Evanston, Ill.

Real Estate, Bonds, Mortgages

Talbot Hubert r 795 Foxdale av
Tanner Wm F r 1107 North av tel 743
Tapple Wm (Julia) painter contr r 173 Ridge av tel 280
TAYLOR ARTHUR marine contractor Clarence J. Taylor & Co 319 Scott av
TAYLOR CLARENCE marine contractor Clarence J Taylor & Co 319 Scott av
TAYLOR CLARENCE J & CO marine contractors pier building pile driving breakwaters sea walls 319 Scott av tel 26 Hubbard Woods
TAYLOR FRANK marine contractor Clarence J Taylor & Co 319 Scott av tel 26
Taylor Harold telephone rep 319 Scott av
Taylor Lillian E physician r 467 Linden av tel 818 1412 Heyworth bldg Chicago
Taylor Marie Mrs 319 Scott av
Taylor Thomas (Florence) lawyer Chicago r 1011 Hubbard lane tel 94
Taylor Tom student r 1011 Hubbard lane
Taynton M I Mrs r 590 Lincoln av tel 3
Tenney Henry F student r 640 Pine
Tenney Horace K (Elinor) lawyer Home Ins bldg Chicago r 640 Pine tel 378
Tenney Horace J Jr student r 640 Pine
TESKE J A (Lynn) secy and credit man The Winnetka Co-Operative Co r 722 Elm
Teske S. foreman barnman r 722 Elm
Thomas Fred B (T B) r 680 Walden rd tel 794
Thomas Viola Miss maid r 800 Lloyd pl

ORIGINAL CABINET CO.
Residence and Office Furniture Made to Order
Office and Factory, 721-25 Custer Ave. Phone 107. EVANSTON

JOHN VICTOR LEE
DRUGGIST
Toilet Articles, Druggists' Sundries, Cigars, Prescriptions Carefully Compounded Day and Night
THREE PHONES { FIVE-SIX-SEVEN / FIVE-SIX-EIGHT / FIVE-SIX-NINE
N. E. Cor. Main and Chicago Ave.
EVANSTON

PORTER'S TREES AND SHRUBS
Evanston Nursery
Emerson St.
1-4 Mile West of Canal
Tel. Evanston 997
LANDSCAPE GARDENING

Thompson Charles H (Mary) r 796 Pine tel 517-J
Thompson Mary Miss maid r 699 Walden rd
Thompson Thos N (Annie) r 192 Ridge av tel 209
Thorne Chas (Belle) r 635 Maple av tel 83
Thorne C S (Fannie) Carson Pirie Scott & Co r 474 Willow tel 355
Thorne Geo A (Louisa) Montgomery Ward Co r 391 Sheridan rd tel 11
Thorne Virginia Miss student r 391 Sheridan rd
Thorsen Henry T (Catherine) carrier P O r 926 Cherry tel 531-L
Thorsen Martin S carrier P O r 806 Oak
Thorsen Mary Mrs r 695 Hill rd tel 623-J
Thurston Gertrude E Miss teacher r 882 Oak tel 622
Thurston Henry F (Gertrude M) editor and pub Inter-Ocean r 882 Oak tel 622
Thurston Helen M Miss teacher r 882 Oak tel 622
Thurston Isabel C Miss student r 882 Oak
Tilroe Albert E (Marie) engineer r 978 Oak tel 489
Titus W H r North av nr Vernon av tel 603
Topple Wm (Julia) decorator r 175 Ridge av tel 280
Torcum Bros Oriental rugs 792 Elm tel 304
Tostevin C V r 520 Provident av tel 547-W
Totten Harry E retired r 568 Elm tel 632-R
Totten Susan Mrs private school r 568 Elm tel 632-R
Townsend M L Mrs r 779 Foxdale av
Trapp August M (Elizabeth) teaming r 1107 Oak
Trapp Frances Miss 950 Linden av

Wholesale and Retail Bakers and Confectioners, Fancy Pastry and Cakes Made to Order for Weddings and Parties.
MEYER & CO. 1618 Sherman Ave. TELEPHONE 71 Evanston

We have the New Edison Diamond Disc Phonographs
Willard E. Ericson, Inc.
EDISON PHONOGRAPHS
Phone 4523
603 Davis Street
EVANSTON

3 Phones: 337, 338 and 339

Daniel's Pharmacy

"The Penslar Store"

Soda Fountain Open All the Year Around
Prescriptions Called For and Delivered

MAPLE AVE. AND FOSTER STREET

Trapp Herman (Mary R) teaming 950 Linden av tel 637-J
Trapp Lucille Miss 950 Linden av
Tresch H W (Marie) artificial limbs Chicago r 777 Linden av tel 530-J
Trowbridge Edward G physician r 1111 Oak tel 706
Turnock Minnie Mrs r 467 Willow av tel 405
Turvey Rubin (Eliza) lab n e cor Merrill and Rosehill
Tyler Jno r 104 Pine
Tyrrell Chas F retired r 555 Ash tel 339
Tyrrell Constance r 657 Spruce tel 43
Tyrrell F S (Mary) real estate Chicago r 657 Spruce tel 43

U

Urdelhofer Aloysius r 894 Burr
Urdelhofer Dina Miss 894 Burr
Urdelhofer Peter lineman 894 Burr
Urdelhofer Rose Miss 894 Burr
Urdelhofer Valentine (Haddie) welder 894 Burr tel 519-R
Uhe August F Prof r 893 Cherry tel 531-W
Ulbricht Ester Miss laundress r 814 Elm
Ulbricht Julius (Alvina) r 814 Elm
U S Exp Co Albert F Bartz agt 2 Prouty annex tel 126

V

Valendor James coachman r 1030 Sheridan rd
Valentine M K Mrs r 800 Bryant av

EVANSTON FIREPROOF WAREHOUSE

Clean, Dry and Absolutely Fireproof Storage

Special Piano Room, Chairs and Tables for Rent, Special Rug Room, Moving, Packing, and Shipping

Non-Fireproof Storage and Main Office
1621 Benson Ave. Phone 91

Fireproof Storage
1839-43 E. Railroad Ave. Phone 92

Estimates Free

DAVID N. OLSON

Funeral Director and Embalmer

906 CHICAGO AVE. **Phone 600** **EVANSTON**

Ambulance Service. Calls answered day and night.

One of our Safe-deposit boxes at $3.00 a year gives you complete protection for your valuable papers. It also gives you peace of mind.

CITY NATIONAL BANK

OFFICERS

Joseph F. Ward, President — William S. Mason, Vice-President
Charles N. Stevens, Cashier — Hurd Comstock, Asst. Cashier

Van Deursen Chas real estate 1212 Rector bldg Chicago r 1103 Spruce tel 341
Van Pelt Bee Mrs r 696 Ash tel 360
Varney Ralf W (Jessie) architect r 535 Cherry tel 703
Vincent L (Dessie) carp 912 Linden av
Vollmann A J (Fannie) meat market 769 Elm tels 1 and 73 r 552 Railroad av
Vollman L B (Anna) clk 882 Spruce tel 712
Voltz E (wid W) 883 Elm tel 231
Voltz M S grocer 510 Linden av tel 103
Von Ammon E C r 934 Pine tel 252
Von Hofsten Hugo (Louise) artist r 773 Prospect tel 625-W
Vrana Joseph (Jennie) lab r 927 Cherry

W

Wabwasking Mitchell J tailor Eklind Tailors r 8 Prouty annex
Wachter Bertha Miss maid r 745 Sheridan rd
Wager Jno (Alice) gardener 1282 Asbury av
Wagner Frank (Rosie) teamster r 610 Rosewood av tel 515-W
Waidner L Harry (Elizabeth) ins Chicago r Scott nr Glenwood av tel 443
Wakem Harold R (Ethel) mngr Chestnut 1 n of Willow tel 404
Walcott Chester H (Julie C) architect r 428 Ridgeway tel 680
Wales Marguerite Miss r 278 Ridge av tel 403

R. WILLIAMSON & CO. Washington and Jefferson Sts. CHICAGO, ILL.
Manufacturers of
LIGHTING FIXTURES OF EVERY STYLE OR PERIOD

Store Phone Evanston 98. Residence Phone Evanston 2903

Western Casket & Undertaking Co.
WM. H. SCOTT, Manager
Formerly with J. L. Hebblethwaite.
Our North Shore Store at Evanston carries a line of Caskets from the cheapest crepe casket to the richest mahogany. Therefore we are prepared to serve the laboring man and the rich man at a big saving to both. First-class service and courteous treatment guaranteed. Automobile service furnished.

M. Foley Company
Mason, Cement and Street Paving Contractors
716 Main Street, Evanston. Phone 175. Yard Phones, 4373-3866

Walker E A (Isabelle) r 656 Lincoln av tel 583
Walker Jeanette Miss r 651 Prospect av tel 252
Walker L T (Marian) r 651 Prospect av tel 152
Walker Robt I (Gladys) Otis Elevator Co r 1185 Ashland av tel 593
Walkey Geo B (Anna) tinsmith 548 W Railroad av r 564 Provident av tel 550-R
Wallace Robt H (Minnie) salesman r 1083 Cherry tel 552-L
Wallace Walter F (Mabel) printer r 712 Ash tel 658-W
WALLING WILLOUGHBY G vice prest Winnetka State Bank r Hubbard Woods tel 47
Walstrom Anna Mrs cook r Central av
Walton Lillie Miss maid r 800 Bryant av
Warrington John r 532 Fir tel 820
Waser Elsa Mrs r 630 Willow
Watson Chas B (Clara) salesman 919 Burr
Watt Ena Miss maid r 483 Sheridan rd
Watt R C (Harriette) chauffeur r 769 Foxdale av tel 445
Weart James G lawyer r 278 Linden av tel 817
WEBSTER EDWARD (Emily) physician University bldg Evanston r Sheridan rd nr Green Bay tel 448
Weecks C L (Isabella) mnfg r 620 Ash tel 667
Weed William E r 1337 Asbury av tel 196
Weeks Chas L r 620 Ash tel 667
Wehmas Leida Miss maid r 747 Lincoln av
WEHRSTEDT WM T prop Winnetka Garage r 2603 Sheridan rd tel 3510-R (Evanston)

John C. Schuett Office 1620 Sherman Ave. EVANSTON - ILLINOIS
Dealer in Improved and Unimproved Farms
Sold or Exchanged in Illinois, Wisconsin, Iowa, Nebraska, Michigan, and North and South Dakota
PHONE CONNECTIONS

John A. Shellberg Decorating Co.
Exterior and Interior Painting. Paperhanging, Tinting, Wall Papers, Grass Cloth.—PAINTING CONTRACTORS—Estimates Furnished
Phone 3731. 828 Custer Ave., Evanston, Ill. Residence 811 OAKTON ST.

CHICAGO OFFICE
164 N. Michigan Ave.

Established 1854

HYDE PARK OFFICE
1522 East 53rd Street

C. H. Jordan & Co.

FUNERAL DIRECTORS

Telephone 449
EVANSTON

612 Davis Street, Evanston, Ill.

Weiler Paul (Margaret) gardener r 654 Cherry tel 832

Weinsheimer Warren (Jeanie) elec engr r 148 Linden tel 353

Weinstock Earl S mgr Winnetka Coal & Lumber Co r 850 Pine tel 549-W

Weissenberg E C coal and bldg material 813 Elm tel 12

Wendtland Laura Miss nurse r 745 Sheridan rd

Wennergrund Alma Miss maid r 660 Prospect av

Wernecke Elsie Miss bkpr Gertrude Arend r 530 Willow

WERNECKE L R (Ethel) Hubbard Woods Pharmacy 1064 Gage r 530 Willow

Wernecke Mabel Miss r 530 Willow

Wernecke Otto (Anna) real est Chicago r 530 Willow tel 509-R

Werth Wm (Clara) 893 Elm tel 573

West G E (Sadie H) valve mnfg Rookery bldg Chicago r 1337 Asbury av tel 196

West Hazel Miss r 1337 Asbury av

West James Roy landscape gardener r 948 Hubbard tel 520-W

West James R (Agnes) retired r 948 Hubbard tel 520-W

West L A Mrs 860 Pine tel 334

Western Union Tel Co tel exch tel 4321

Whelan Wm J (Louise) printer r 992 Ash

Whitaker Wm R (Alice) mngr North Shore Health Resort r 707 Hill rd tel 644

Whitman Lloyd r Hill rd and Ridge av tel 191

GEORGE B. CURRIER Pillsbury's Best FLOUR Gold Medal and Ceresota

Grain, Feed, Hay and Straw. Rolled Feed a Specialty.

709-11-13-15 Chicago Ave. TELEPHONE 2646 EVANSTON, ILL.

HINGKLEY & SCHMITT, Inc.

Telephone Evanston 980 1919 Asbury Ave.

Distributors of Waukesha Table Water

We do Developing, Printing, Enlarging and Copying.
We make Lantern Slides, Interior and Exterior
View Work, Flash Lights, Etc.

THE CAMERA SHOP

PHONE 1075

614 Davis St., Evanston, Ill.

Whitman Roland D (Genevieve) lawyer Chicago cor Church and Hill rd tel 243
Whitney Frank (Cora M) artist 764 Linden av tel 693-R
WHITNEY GEO garage 708 Elm tel 79 r same
WHITNEY'S GARAGE 708 Elm
Whitwright J Gerry (Eva) electrician r 1082 Oak tel 529-R
Whittmack Chas E r 310 Wooland av tel 778-R
Wickens Albert (Bertha) butcher 973 Linden av
Wierson Ruth Mrs nurse r Scott and Sheridan rd
Wigren Hannah Miss maid r 874 North
Wildman Henry G (Jennie) physician Prouty blk r 648 Cherry tel 297
Will Alexander (Catherine) steam fitter r 520 Linden
Williams Annie Miss maid r 517 Cherry
Williams E Miss teacher r Elm
Williams I J Miss r 500 Sheridan rd tel 34
Williams John C r 850 Cherry tel 513-L
Williams John J teller Winnetka State Bank r 850 Cherry tel 513-L
Williams M A Miss r 500 Sheridan rd tel 34
Williams Mary Miss 913 Linden av
Williams Paul F (Helen P) elec engr r 487 Ash tel 459
Williams S A Mrs r Linden av nr Gage tel 652-L
Willis Lillian Miss r 665 Prospect av
Willson Geo (Lalitha) printer Chicago r 597 Provident av
Wilson Eva Miss r 645 Sheridan rd tel 17

HALLMAN & FRIEDRICHS

PAINTING AND DECORATING CONTRACTORS.
Fine Interior Work our specialty. Estimates furnished.

Phone 4709
520 Dempster Street

Phone 2208
Residence: 931 Wesley Ave., Evanston

James Wigginton

Phone 486. 1320 Simpson Street

CONTRACTOR FOR

MASON WORK
CONCRETE WORK
CEMENT WALKS
FLOORS & DRIVES
Sewers, Water Mains
House Drains, Etc.

AUGUST RODELIUS
The Reliable Jeweler at Evanston
827 Davis St. Phone 2635 Evanston

Wilson Everett Armour & Co Chicago r 645 Sheridan rd tel 17

Wilson John A (Mary E) com trav r Hawthorne lane tel 778-J

Windes Bertha r 244 Forest tel 436

WINDES FRANK A (Mabel) prest and mngr Windes & Marsh r 873 Spruce tel 670-R

Windes Susan A Miss r 530 Cherry

Windes Thos Gay (Bertha) salesman r 244 Forest tel 436

WINDES THOS G judge circuit ct r 530 Cherry tel 656-J

WINDES ZEL F (Alice C) real estate and lawyer 524 Linden tel 162

WINDES & BRADSTREET real estate 524 Linden tel 162

WINDES & MARSH Frank A Windes prest and mngr Don E Marsh secy and treas civil engineers and surveyors 598 Birch tel 222

Winnetka Auto Station 708 Elm tel 79

Winnetka Bakery 560 Railroad av tel 701

Winnetka Building & Loan Assn J H Schaad prest J H Madsen secy M K Meyers treas E E Adams vice prest 18 Prouty annex

Winnetka Cash Mkt 566 Railroad av tel 774

Winnetka Coal & Lumber Co Spruce and Railroad av tel 734

The Evanston Decorating Co., Inc.
Fine Interior Work. Exterior Painting. Wall Papers. Grass Cloths, Etc. Paints, Oils, Glass, Etc. Tel. 181 1576 Maple Ave., EVANSTON

The Avenue House
offers every modern convenience and comfort to refined families and guests wishing to be away from the noise and dust of the city.
Noted for Cuisine Service and Courtesy

EVANSTON'S
Leading Hotel
TELEPHONE 1110
Chicago Avenue and Davis Street

M. Foley Company

Mason, Cement and Street Paving Contractors

716 Main Street, Evanston. Phone 175. Yard Phones, 4373-3866

WINNETKA DRUG AND MERCHANDISE CO H A Carpenter prop 750 Elm tels 33 and 684

Winnetka Dry Goods & Notions Shop 549 Lincoln av

Winnetka Emp Bureau 878 Ash tel 244

WINNETKA GARAGE Wm T Wehrstedt prop 562 Lincoln av tel 166

Winnetka Hand Laundry Forsberg & Larson props 562 Railroad av tel 396

WINNETKA HARDWARE & CUTLERY CO R H Schell prop 736 Elm tel 147

WINNETKA PLUMBING & HEATING CO Geo S Wood prest E E Adams treas plumbing gas fitters hot water and steam heating contractors sewerage and water construction 556 Railroad av tel 330

WINNETKA POST OFFICE Arthur M Kloepfer post master 547 Lincoln av

Winnetka Sanitary Dairy Co 818 Oak tel 137

WINNETKA STATE BANK John R Leonard prest Willoughby G Walling vice prest Henry R Hale cashier 749 Elm tel 10

WINNETKA TEAMING & SUPPLY CO L J Hayes prop general teaming expressing and building material 16 Prouty annex tel 32

Winnetka Tennis Club North av tel 412

WINNETKA THE CO-OPERATIVE CO P J Petersen prest and mngr J A Teske secy and credit man J D Connolly treas 722 Elm tels 51, 52 and 53 grocery and market

Northwestern Heating and Plumbing Company

Elmer W. Fox, Manager
C. S. Wallace, President. Conrad Schmeisser, Secretary.
E. Major, Vice-President. Geo. A. Kearney, Treasurer.

(REAR OF) 1574 Sherman Ave.
INDEX BUILDING

PHONES 2693 & 3017

SEEDS, FLOWERING BULBS AND HARDY PLANTS

CUT FLOWERS AND FLORAL DESIGNS

LOUISE C. KADLEC

Phone 2050 820 Church Street Evanston, Ill.

Nursery 2 miles west on Church Street, Phone 1674

ENCOURAGE HOME INDUSTRY BY EATING
P. & M. R. Putnam HOME BREAD
Made and Baked in Evanston in one of the most Sanitary and best equipped bakeries in the Country. Pure, Sweet and Clean. Ask Your Dealer.
EVANSTON'S MODEL BAKERY
C. H. PUTNAM, Prop. Phone 4020 537-39 CUSTER AVE.

WINNETKA WEEKLY TALK Lloyd F Hollister mng editor 22 Prouty annex tel 388
Winnetka Woman's Club 660 Oak tel 1284
Winship Joseph C (Laura H) printer Chicago 839 Elm tel 670-W
Winship Raymond (Bertha) printing Chicago r 557 Fir tel 277
Winslow H L (Stella) r 840 Cherry tel 261
Winter Fred W (Bertha) police officer r 892 Cherry
Winterbotham Joseph E (Frances) lawyer 1317 1st Natl Bank bldg r 899 Oak tel 834
Winters Anna Miss maid r 565 Sheridan rd
Wissman E W (Emily) gasfitter r 886 Pine tel 821
Wissman Hazel Miss r 886 Pine
Withers Allan (S) r 844 Lincoln av tel 685
Witkowsky Celia Miss r 922 Ash
Witkowsky Frank r 922 Ash
Witkowsky Harry electrician r 922 Ash
Witkowsky Rosa (wid August) r 922 Ash tel 587
Wittmack Chas E (Ellen) advertising National X-Ray r 310 Woodland av tel 778-R
Wittstein Charlott Miss teacher r 239 Ridge av tel 633-L
Wittstein P W E (Julia) whol jeweler r 239 Ridge av tel 633-L
Woff Thos gardener r 982 Cherry tel 514-R
Wolf George D (Florence) auditor r 526 Willow tel 499
Wolff Allan (Martha) r 582 Provident av tel 362
Wood Casey A r 642 Maple tel 64
Wood Chas butcher r 1082 Spruce

EARN WHILE YOU LEARN
Northwestern Training School for Nurses
$15 to $25 per week while taking lectures. Course consists of six months' Hospital and Sanitarium training, and one year's lecture work, resident or non-resident.
Nurses' Registry. Male and Female Nurses furnished day or night, city or country. Call or phone Evanston 2818. 2237 Sherman Ave., Evanston, Illinois

EXCLUSIVE AGENCY FOR EVANSTON
The Famous Martha Washington Candies
Also MORSE'S and WHITMAN'S
ALL SIZES AND PACKAGES
COLWELL'S UNIVERSITY DRUG STORES
601 DAVIS ST. PHONE 24 EVANSTON, ILL. 821 NOYES ST. PHONE 730

The
Evanston Art and Stationery Store
JOHN A. SMITH, Proprietor
EXPERT PICTURE FRAMING POPULAR PRICES
715 Church St., Evanston, Ill. Tel. 2706

Wood Emily Miss maid r 789 Sheridan rd

WOOD GEO S (Beatrice) prest Winnetka Plumbing & Heating Co r 556 Railroad av tel 330

Wood Ira C (Alice H) lawyer Nat Com Bldg r 808 Prospect tel 120

Wood Jas (Mary) foreman r 1082 Spruce tel 381

Wood Jas Jr clk r 1082 Spruce

Wortley Clark (Eloise) electric signs r 809 Linden av Chicago tel 551-W

Wyatt Rodney 925 Elm

Wyatt W C (Caroline) 925 Elm tel 714

Wylie Allen W (Martha) secy Burkitt & Wylie construction Co r 1036 Spruce tel 176

Wylie Grinnell r 1036 Spruce tel 176

Wyman C L real estate r cor Drexel and Lake tel 543-L

Y

Yeomans Edw (Julia) electrical machinery Chicago 1240 Auburn av tel 306

Younkers Aron (Laura) r Sheridan rd and Willow tel 683

Z

Zarbock Anna Miss maid r 902 Oak

Zipf Arthur C (Grace) coal Chicago r 548 Cherry tel 526

Zipf Herbert student r 548 Cherry tel 526

Zupas Constant nurse r 695 Lincoln av

Cleaning, Dyeing and Repairing
Done by the
EVANSTON PANTITORIUM
1619 Sherman Ave., Evanston Telephone 619

YOU CAN HAVE THE BEST,
Cleanest, Whitest, Household Linen in America at a cost far less than it can be done up for in your home at . . . . . .
Nelson Brothers Laundry Co.
EVANSTON AND WILMETTE
Telephones 422 and 489 Telephone 2

Chandler. EVANSTON
MESSENGER AND PARCEL DELIVERY
TELEPHONE 123. 630-632 DAVIS STREET

WINNETKA BUSINESS DIRECTORY

AMATEUR SUPPLIES

CAMERA SHOP THE W E Horton 614 Davis tel Evanston 1075 (see adv top line)

AMBULANCE
(Automobile)

HEBBLETHWAITE J L 1610 Maple av tel Evanston 130 (see adv side lines)

ANDIRONS FENDERS FIRE SETS SCREENS GRATES ETC

DAWSON BROS 515 to 525 N Halsted and 733 to 737 W Ohio main office 523 N Halsted tel Monroe 569 Chicago (see adv)

ART
(Modern and Foreign Production)

EVANSTON ART AND STATIONERY STORE THE John Smith prop 715 Church tel Evanston 2706 (see adv top lines)

ART STORE

EVANSTON ART AND STATIONERY STORE THE John A Smith prop 715 Church tel 2706 Evanston (see adv top lines)

North Shore Gas Company
SUPPLIES GAS FOR ALL PURPOSES IN
Winnetka and Highland Park, Ill.
A Full Line of Gas Fixtures, Stoves, Etc.

M. Weiland Florist
Telephone 2656
602 Davis Street
Funeral Work OF ALL KINDS Artistically done

CLOTHES MADE BY US NOT ONLY FIT, BUT THEY HAVE A STYLISH AND COMFORTABLE LOOK THAT ONLY GOES WITH CAREFUL AND EXPERT WORKMANSHIP.

TELEPHONE 287

JOSEPH F. PIERSEN TAILOR 619 DAVIS STREET EVANSTON

ASBESTOS MATERIALS

JOHNSON C F 5342 Broadway tel Edgewater 3627 Chicago (see adv)

ASPHALT AND SHINGLES

EVANSTON LUMBER CO 2738 W Railroad av tels Evanston 4536-4537 Wilmette tel 289 and Railroad av nr Scott av Hubbard Woods tel Winnetka 640 (see adv on edges)

AUTOMOBILE GARAGE

WINNETKA GARAGE Wm T Wehrstedt prop 562 Lincoln av tel 166 (see adv)

AUTOMOBILE SUPPLIES

RICHARDSON'S GARAGE Fred T Richardson Jr prop 724 Elm tel 841 (see adv)

AWNINGS

(The Simplex Self Locking Storm Proof Awning)

WILLIAMS T & SON 2853 Lincoln av tel Lake View 4569 Chicago (see adv)

BAKERY

Dabisch F 734 Elm

Kloffenstein F G 560 Railroad av tel 701

BANKS

Meyer N K Elm st

WINNETKA STATE BANK 749 Elm tel 10 (see adv)

Hot Water Heating, Boiler Repairing, Radiators, Boilers and Pipe Covering

WILLIAM V. RAKE

WRITE FOR ESTIMATES
Phones 227 and Wilmette 71

1945 Central Street

Tobias Millinery and Furs
EVANSTON, ILLINOIS

Surveyors GREELEY-HOWARD CO.
SUITE, 1016 City Hall Square Building
139 No. Clark St. CHICAGO
Forty Years' Experience in North Shore Surveying
M. L. GREELEY, Vice-Pres. and Treas. Phones: Randolph 6008, Auto. 42-343 WINNETKA Phone 605 W.

BARBERS

Adams Martin L 812 Elm tel 409.
Dick Lee 906 Linden av
McCalmon W A 12 Prouty annex

BEAVER BOARD

EVANSTON LUMBER CO 2738 W Railroad av tels Evanston 4536-4537 Wilmette tel 289 and Railroad av nr Scott av Hubbard Woods tel Winnetka 640 (see adv on edges)

BILL BOOKS AND CARD CASES

EVANSTON ART AND STATIONERY STORE THE John A Smith prop 715 Church tel 2706 Evanston (see adv top lines)

BLOCKS AND BUILDINGS

Bank Buildings Lincoln av n e cor Elm
Prouty Building 749 Elm

BUILDER
(Of Modern Homes)

AITKEN WILLIAM 1063 Cherry tel 76

BUILDERS HARDWARE

KARSTEN A J HARDWARE CO Railroad av nr Elm tel 855

BUILDING MATERIAL

Blow E W 813 Elm
Weissenberg E C 813 Elm tel 12
WINNETKA TEAMING AND SUPPLY CO. 16 Prouty annex tel 32 (see adv)

GEORGE BELCK, PRACTICAL FURRIER
Furs Cleaned and Repaired
Phone 1390. 1520 Sherman Ave., Evanston

A. S. ADAMS, Pres. and Mgr. Phone Evanston 2894
Electric Commercial Co.
Modern Illuminating Fixtures Designed and Constructed.

A. SEAMAN, Sec'y and Treas.
Electrical Constructors and Engineers
"The House of Service and Quality"
804 Davis St., Star Theatre Bldg., Evanston, Ill.
Specialists in Maintenance and Repairs

Evanston Trust and Savings Bank
JAMES R. SMART, Prest. JOHN WESTREICHER, Vice-Prest.
A. F. BULL, Cashier
Capital Stock $100,000.00
Safety Deposit Vaults 3% Interest on Savings Accounts
Checking Accounts Solicited
Phone 89 **915 Chicago Avenue** **Evanston**

BUILDING PAPER

EVANSTON LUMBER CO 2738 W Railroad av tels Evanston 4536-4537 Wilmette tel 289 and Railroad av nr Scott av Hubbard Woods tel Winnetka 640 (see adv on edges)

CABINET MAKER

LINDWALL H A 508 Linden phone 145

CARPENTERS AND BUILDERS

Aitken Wm 1063 Cherry
Dahm John J 576 Willow
Gonsalves R L 1183 North av
Gunsalves Geo F 932 Euclid av tel 62
Imes Geo W 835 Cherry
Leach Henry 883 Cherry
Lindahl Gustav 427 Maple
McKenney S F 752 Foxdale av
Morton John 840 Foxdale av
Murray & Sinclair cor Railroad & North av
Nelson Alfred 993 Ash
Peterson John 385 Provident av
Schaad J H 795 Linden

CEMENT CONTRACTORS

Burkitt & Wylie 16 Prouty annex
FOLEY M CO 716 Main tel Evanston 175 (see adv top lines)
Hansen John 436 Linden av

Interior Decorating **Exterior Painting**
C. D. MACPHERSON
Tel. 250 **1570 Sherman Ave.** **Evanston**
FURNITURE—DRAPERIES
Upholstering *Refinishing* *Cabinet Work*

FENCING WIRE-WOOD-IRON
Concrete Posts Last a Lifetime To use wood posts for any kind of fencing means you have not investigated the low cost of our Concrete Posts. All sizes and kinds.
Federal Combination Fence Co.
8 S. Dearborn St. Hartford Bldg. Chicago, Ill.
Phones—Randolph 2944; Central 4016
FARM, FIELD AND POULTRY FENCING. Send for 40-page catalogue. See our new line of fencing for front and back yards

Steam and Hot Water Heating Contractor
CHARLES E. ARNOLD
823 Davis Street, Evanston, Ill. ***Phone 266***

CEMENT SIDEWALKS

FOLEY M CO 716 Main tel Evanston 175 (see adv top lines)

CIVIL ENGINEERS AND SURVEYORS

WINDES & MARSH 598 Birch tel 222 (see adv)

CLEANERS

WAGNER'S FRENCH DRY CLEANING Evanston office 526 Dempster tel 875 Chicago office 1515 Juniata st tel Rogers Park 339 (see adv)

CLEANERS AND DYERS

DIETZ SEIBERT 792 Elm tel 304

HAINES CHARLES 810 Elm tel 144

Hall Geo H 26 Prouty annex

KENILWORTH TAILOR THE A Kottler prop P O bldg Richmond rd Kenilworth tel 1196 (see adv)

WAGNER'S FRENCH DRY CLEANING Evanston office 526 Dempster tel 875 Chicago office 1515 Juniata st tel Rogers Park 339 (see adv)

COAL AND WOOD

Brandl Bros 1077 Merrill tel 128

COAL AND COKE

Weissenberg E C 813 Elm tel 12

COMBINATION FIXTURES
(Gas and Electric)

WILLIAMSON R & CO Washington and Jefferson sts Chicago (see adv side lines)

J. L. Hebblethwaite
1610 Maple Ave. Tel. 130. Evanston.
UNDERTAKER, EMBALMER & Funeral Director
Auto Ambulance
CALLS MADE DAY OR NIGHT

THE STORE THAT SELLS EVERYTHING
Rosenberg's
EVANSTON
PHONE EVANSTON 2400 WILMETTE 1100

TELEPHONE 285 MASON & SMART 1580 SHERMAN AVENUE Evanston, Ill.

REAL ESTATE, FIRE INSURANCE, RENTING

CONFECTIONERY

Duncan D & Sons 786 Elm
Marianette Tony 1050 Gage
Mattioni Bros 742 Elm

CONTRACTORS
(For Cement Sidewalks)

FOLEY M CO 716 Main tel Evanston 175 (see adv) top lines)

CONTRACTORS
(For Filling and Grading)

WINNETKA TEAMING AND SUPPLY CO 16 Prouty annex tel 32 (see adv)

CONTRACTORS
(For General Teaming)

WINNETKA TEAMING AND SUPPLY CO 16 Prouty annex phone 32 (see adv)

CONTRACTORS
(Landscape)

PORTER & SON props Evanston nursery Emerson st ¼ west of Canal tel Evanston 997 (see adv top lines)

CONTRACTORS
(For Steam and Hot Water Heating)

NORTHWESTERN HEATING & PLUMBING CO 1574 Sherman av tel Evanston 2693 (see adv side lines)

High Grade Cabinet Work
Original Cabinet Co. 721-25 CUSTER AVE. Evanston PHONE 107

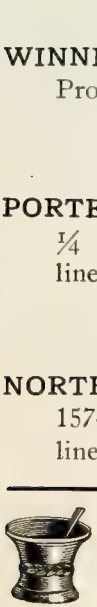

The Largest Stock of Drugs and Druggists' Sundries
Careful and Intelligent Attention

JOHN VICTOR LEE, Pharmacist

THREE PHONES { FIVE-SIX-SEVEN FIVE-SIX-EIGHT FIVE-SIX-NINE

N. E. Cor. Main and Chicago Ave
EVANSTON

PORTER'S TREES AND SHRUBS
Evanston Nursery
Emerson St.
1-4 Mile West of Canal
Tel. Evanston 997
LANDSCAPE GARDENING

ASK YOUR GROCER for Meyer & Co. Bread
1618 Sherman Avenue Phone 71 Evanston

WALLACE CHARLES S 1621 Orrington av tel Evanston 270 (see adv)

WINNETKA PLUMBING & HEATING CO 556 Railroad av tel 330 (see adv)

CONSULTING ENGINEERS
(For Steam and Hot Water)

NORTHWESTERN HEATING & PLUMBING CO 1574 Sherman av tel Evanston 2693 (see adv side lines)

DECORATORS AND PAINTERS

ECKART J F CO 745 Elm tel 844 r tel 515-R (see adv)

DENTISTS

Childs Ralph S Prouty bldg

POFF D W D D S 545 Lincoln av tel 441 hours 9 to 12 m 1 to 5 p m Sundays and evenings by appointment res 860 Pine tel 334

Schneider C O Prouty bldg

DRUGGISTS

ADAMS PHARMACY A L Adams Ph. G R P mngr 782 Elm tels 22 and 650-W

HUBBARD WOODS PHARMACY L R Wernecke prop 1046 Gage tel 610

WINNETKA DRUG & MERCHANDISE CO H A Carpenter prop 750 Elm tels 33—684

DRY GOODS

Schell R H & Co 1064 Gage

Smith Frank 804 Oak tel 140

We Carry All Victor Records
WILLARD E. ERICSON, Inc.
VICTOR VICTROLAS
603 Davis St. Phone 4523 Evanston
Prompt Delivery Service to all North Shore Towns

3 Phones: 337, 338 and 339

Daniel's Pharmacy
"The Penslar Store"

If you are too far away Telephone and we will deliver your orders
Prescriptions called for and delivered. Sub-postal Station No. 2
MAPLE AVENUE AND FOSTER STREET

EMPLOYMENT AGENT

Anderson Charlotte Mrs 744-a Elm

ENGRAVER
(Weddings, Etc)

EVANSTON ART AND STATIONERY STORE THE John A Smith prop 715 Church tel 2706 Evanston (see adv top lines)

EXCAVATING FILLING AND GRADING

WINNETKA TEAMING AND SUPPLY CO 16 Prouty annex tel 32 (see adv)

EXPRESS
(Baggage and City)

GLOOR'S EXPRESS & VAN CO Evanston office 530 Dempster tel 4481 office and warehouse 3053-61 Elston av tel Humboldt 130 city office 212 N Canal tels Main 528 Franklin 2258 Chicago (see adv)

EXPRESSING

CONRAD L C 542 Madison av tel 56 Glencoe and County Constable

WINNETKA TEAMING & SUPPLY CO 16 Prouty Annex tel 32 (see adv)

ELECTRIC BELLS AND ANNUNCIATORS

ELECTRIC COMMERCIAL CO 804 Davis tel Evanston 2894 (see adv side lines)

EVANSTON FIREPROOF WAREHOUSE
STORAGE, MOVING, PACKING, SHIPPING
Non-Fireproof Storage and Main Office
1621 Benson Avenue Phone 91
Fireproof Storage
1839-43 E. Railroad Avenue Phone 92

David N. Olson Undertaker, Embalmer and Funeral Director
906 CHICAGO AVENUE - - - EVANSTON, ILL.
Ambulance Service. Calls made day and night.
PHONE 600

R. WILLIAMSON & CO. Washington and Jefferson Sts. CHICAGO, ILL.
MANUFACTURERS
When you are ready for your Lighting Fixtures—SEE US.—

We want your account and offer to you every courtesy consistent with sound banking

CITY NATIONAL BANK

3% interest compounded semi-annually on Savings Deposits

Resources over $3,000,000.00

ELECTRIC AND COMBINATION FIXTURES

ELECTRIC COMMERCIAL CO 804 Davis tel Evanston 2894 (see adv side lines)

WILLIAMSON R & CO Washington and Jefferson Chicago (see adv side lines)

ELECTRIC LIGHT CONTRACTORS

ELECTRIC COMMERCIAL CO 804 Davis tel Evanston 2894 (see adv side lines)

ELECTRIC SUPPLIES

ELECTRIC COMMERCIAL CO 804 Davis tel Evanston 2894 (see adv side lines)

ELECTRIC WIRING

ELECTRIC COMMERCIAL CO 804 Davis tel Evanston 2894 (see adv side lines)

ELECTRIC WORK

(Of all kinds)

ELECTRIC COMMERCIAL CO 804 Davis tel Evanston 2894 (see adv side lines)

ELECTRICAL CONSTRUCTION AND ENGINEERS

ELECTRIC COMMERCIAL CO 804 Davis tel Evanston 2894 (see adv side lines)

Blake Paul D 4 Prouty Annex

Dally N E 807 Elm tel 122

WM. H. SCOTT

Formerly Assistant Undertaker to J. L. Hebblethwaite of Evanston, is now manager and part owner of an undertaking store at 1007 Davis St., Evanston, opened by the **Western Casket & Undertaking Co.** Automobile service.

Phone Evanston 98, Store. Phone Residence, Evanston 2903

M. Foley Company
Mason, Cement and Street Paving Contractors
716 Main Street, Evanston. Phone 175. Yard Phones, 4373-3866

ELECTRICAL CONTRACTORS

ELECTRIC COMMERCIAL CO 804 Davis tel Evanston 2894 (see adv side lines)

ELECTRICAL SUPPLIES

ELECTRIC COMMERCIAL CO 804 Davis tel Evanston 2894 (see adv side lines)

FIXTURES
(Electric and Combination)

WILLIAMSON R & CO Washington and Jefferson Chicago (see adv side lines)

FLOORS
(Hardwood)

DUNFEE J & CO hardwood and parquette floors old floors made like new 38-40 N Franklin Chicago tels Main 1894 Franklin 3362 Auto 31664 (see adv)

FLORISTS

Otto Frank 917 Willow tel 315
Ilg Henry 857 Pine
Kellar Julius 1370 Asbury av

FUNERAL DIRECTORS

HEBBLETHWAITE J L 1610 Maple av tel Evanston 130 (see adv side lines)

FURNACES
(Tubular)

ROBINSON FURNACE CO 205-07 W Lake Chicago tel Franklin 4400 (see adv)

John A. Shellberg Decorating Co.
Fine Interior Work Our Specialty—PAINTING CONTRACTORS—Estimates Furnished.
Phone 3731. 828 Custer Avenue, Evanston, Ill.
Residence 811 OAKTON STREET

John C. Schuett :-: Insurance
Insure You Against Fire, Life, Burglary, Accident :: Tornado, Liability and Automobiles ::
OFFICE, 1620 SHERMAN AVE. EVANSTON, ILL.
Phone Connections

CHICAGO OFFICE
164 N. Michigan Ave.

Established 1854

HYDE PARK OFFICE
1522 East 53rd Street

C. H. Jordan & Co.

FUNERAL DIRECTORS

Telephone 449
EVANSTON

612 Davis Street, Evanston, Ill.

FURNITURE MOVING

GLOOR'S EXPRESS & VAN CO 530 Dempster tel Evanston 4481 office and warehouse 3053-61 Elston av tel Humboldt 130 city office 212 N Canal tels Main 528 Franklin 2258 Chicago (see adv)

FURNITURE MOVING
(Motor)

JOHNSON EVANSTON & NORTH SHORE EXPRESS CO THE 907 Garfield pl tel Evanston 1043 Chicago office 121-123 N Market (see adv back cover)

FURNITURE REPAIRING

LINDWALL H A 508 Linden tel 145

GARAGES

RICHARDSON'S GARAGE Fred T Richardson Jr prop 724 Elm tel 841 (see adv)

WHITNEY GEO 708 Elm

WINNETKA GARAGE Wm T Wehrstedt prop 562 Lincoln av tel 166 (see adv)

GAS AND ELECTRIC FIXTURES

ELECTRIC COMMERCIAL CO 804 Davis tel Evanston 2894 (see adv side lines)

WILLIAMSON R & CO Washington and Jefferson Chicago (see adv side lines)

GAS AND FUEL COMPANY

NORTH SHORE GAS CO Lester Price mngr 744 Elm tel 80 (see adv bottom lines)

GEORGE B. CURRIER Pillsbury's Best FLOUR Gold Medal and Ceresota

Grain, Feed, Hay and Straw. Rolled Feed a Specialty.

709-11-13-15 Chicago Ave. TELEPHONE 2646 EVANSTON, ILL.

Corinnis Waukesha Water

Direct from the White Rock Mineral Springs.

THE PERFECT TABLE WATER

Telephone Evanston 980 1919 Asbury Ave.

When you see a Kodak think of

THE CAMERA SHOP

PHONE 1075

614 Davis St., Evanston, Ill.

GAS COMPANY

NORTH SHORE GAS CO Lester Price mngr 744 Elm tel 80 (see adv bottom lines)

GAS FITTERS

NORTH SHORE GAS CO Lester Price mngr 744 Elm tel 80 (see adv bottom lines)

WINNETKA PLUMBING & HEATING CO 556 Railroad av tel 330 (see adv)

GAS FIXTURES

NORTH SHORE GAS CO Lester Price mngr 744 Elm tel 80 (see adv bottom lines)

GAS STOVES AND RANGES

NORTH SHORE GAS CO Lester Price mngr 744 Elm tel 80 (see adv bottom lines)

GENERAL TEAMING CONTRACTORS

WINNETKA TEAMING AND SUPPLY CO 16 Prouty annex tel 32 (see adv)

GROCERY AND MARKET

WINNETKA THE CO-OPERATIVE CO 722 Elm tels 51-52-53

GROCERY AND PROVISIONS

Desanto Bros 790 Elm
Flynn Bros 564 Railroad av tel 44
Forberg C A 1059 Gage tels 46-78
Pollum & Ragen 1062 Gage tels 710-711

HALLMAN & FRIEDRICHS

PAINTING AND DECORATING CONTRACTORS.
Fine Interior Work our specialty. Estimates furnished.

Phone 4709
520 Dempster Street

Phone 2208
Residence: 931 Wesley Ave., Evanston

Evanston Building Material Co.

SUPPLIES, TEAMING, Etc.

Phone 3098.

Yards and Office: Simpson St. and C. & N. W. Tks.

PACKING
MOVING
SHIPPING

STORAGE

CHAIRS AND
TABLES FOR
RENT

IREDALE FIREPROOF WAREHOUSE

Phone 955 Evanston, Ill. 1721-23 Benson Ave.

PROGRESSIVE GROCERY THE Elm nr Railroad av tels 888 and 889
Rudolph Brothers 738 Elm tel 91
Smith John 819 Oak tel 112
Voltz M S 510 Linden

HARDWARE

KARSTEN A J HARDWARE CO 546 Railroad av
Winnetka Hardware & Cutlery Co 736 Elm

HORSE SHOER

Brady John 808 Oak tel 831

HOT WATER HEATING CONTRACTORS

Ellis F A 1071 Vine tel 265
NORTHWESTERN HEATING & PLUMBING CO. 1574 Sherman av tel Evanston 2693 (see adv side lines)
WALLACE CHARLES S 1621 Orrington av tel Evanston 270 (see adv)
WINNETKA PLUMBING & HEATING CO 556 Railroad av tel 330 (see adv)

HOUSE DRAINAGE

NORTHWESTERN HEATING & PLUMBING CO 1574 Sherman av tel Evanston 2693 (see adv side lines)
WALLACE CHARLES S 1621 Orrington av tel Evanston 270 (see adv)
WINNETKA PLUMBING & HEATING CO 556 Railroad av tel 330 (see adv)

The Evanston Decorating Co., Inc.
Fine Interior Work. Exterior Painting. Wall Papers. Grass Cloths,
Etc. Paints, Oils, Glass, Etc. Tel. 181 1576 Maple Ave., EVANSTON

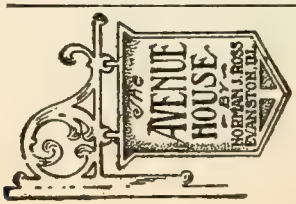

You Will Make No Mistake
BY TRYING ONE OF THE
AVENUE HOUSE SUNDAY DINNERS
Home Like and Appetizing.
Evanston's Leading Hotel
Tel. 1110 Chicago Ave. and Davis St.

AUGUST RODELIUS

JEWELER---OPTICIAN

Eyes Tested, Glasses Fitted--All Kinds of Lenses Duplicated

827 Davis St. Phone 2635 Evanston

HOUSE FURNISHING GOODS

KARSTEN A J HARDWARE CO Railroad av nr Elm tel 855

HOUSE MOVERS AND RAISERS

FOSTER EDWARD J 2236 Ridge av tel Evanston 2889 (see adv)

HOUSE MOVING AND MASON CONTRACTORS

FOSTER EDWARD J 2236 Ridge av tel Evanston 2889 (see adv)

INTERIOR FINISH

BARTELMANN R W CO 1849 E Railroad av tel Evanston 1875 (see adv front cover)

EVANSTON LUMBER CO 2738 W Railroad av tels Evanston 4536-4537 Wilmette tel 289 and Railroad av nr Scott av Hubbard Woods tel Winnetka 640 (see adv on edges)

KODAKS AND CAMERAS

ERICSON WILLARD E (incorp) 603 Davis tel Evanston 4523 (see adv bottom lines)

KODAKS AND SUPPLIES

CAMERA SHOP THE W E Horton 614 Davis tel Evanston 1075 (see adv top lines)

LADIES' AND CHILDREN'S HAIR DRESSING PARLOR

Delebecque Henri 747 Elm tel 822

SEEDS, FLOWERING BULBS AND HARDY PLANTS

CUT FLOWERS AND FLORAL DESIGNS

LOUISE C. KADLEC

Phone 2050 820 Church Street Evanston, Ill.

Nursery 2 miles west on Church Street, Phone 1674

Northwestern Heating and Plumbing Company PHONES 2693 & 3017

Elmer W. Fox, Manager
C. S. Wallace, President. Conrad Schmeisser, Secretary.
E. Major, Vice-President. Geo. A. Kearney, Treasurer.

(REAR OF) **1574 Sherman Ave.**

INDEX BUILDING

ENCOURAGE HOME INDUSTRY BY EATING
P. & M. R. Putnam HOME BREAD
Made and Baked in Evanston in one of the most Sanitary and best equipped bakeries in the Country. Pure, Sweet and Clean. Ask Your Dealer.
EVANSTON'S MODEL BAKERY
C. H. PUTNAM, Prop. Phone 4020 537-39 CUSTER AVE.

LANDSCAPE GARDENING

PORTER & SON props Evanston Nursery Emerson st ¼ mile west of canal tel Evanston 997 (see adv top lines)

LAUNDRIES

FRENCH LAUNDRY 1236-38 Sherman av tel Evanston 2777 and Wilmette tel 571 (see adv)

NORTH SHORE LAUNDRY Nelson Bros props 806 Elm tel 132

Winnetka Hand Laundry Forsberg & Larson props 562 Railroad av tel 396

LAWYER

WINDES ZEL F 524 Linden tel 162

LIGHTING FIXTURES

WILLIAMSON R & CO Washington and Jefferson sts Chicago (see adv side lines)

LIVERY AND BOARDING STABLES

Brand Wm 410 Linden av tel 74

North Shore Livery Bertram F France prop 467 Chestnut tel 155

Richardson F T 730 Elm

LUMBER, LATH AND SHINGLES

BARTELMANN R W CO 1849 E Railroad av tel Evanston 1875 (see adv front cover)

EVANSTON LUMBER CO 2738 W Railroad av tels Evanston 4536-4537 Wilmette tel 289 and Railroad av nr Scott av Hubbard Woods tel Winnetka 640 (see adv on edges)

TENT COLONY Lake Shore Sanitarium
Two blocks from Lake Michigan
Phone Evanston 2818
For convalescence and recuperation. Rates $12.50 to $25.00 per week, including General Nursing and Medical Supervision.
2237 Sherman Ave., EVANSTON, ILL.

The Largest Stock of Drugs and Druggist Sundries
in Cook County (Outside the Loop) at

COLWELL'S UNIVERSITY DRUG STORES
601-601½ Davis Street Phones 24 and 23 EVANSTON, ILLINOIS 821 Noyes Street Phone 730

AUBREY PROSSER
President

ROY HILL
Secretary

Phone Evanston 414

Builders Lumber Company

LUMBER AND MILL WORK

Building Materials

Sherman Avenue, one block north of Main Street

EVANSTON, ILL.

The Evanston Street Cars and C. & N. W. Ry. and Elevated Stations at Main Street are within two blocks of our office.

AUBREY PROSSER
President

ROY HILL
Secretary

Phone Evanston 414

Builders Lumber Company

LUMBER AND MILL WORK

Building Materials

Sherman Avenue, one block north of Main Street

EVANSTON, ILL.

The Evanston Street Cars and C. & N. W. Ry. and Elevated Stations at Main Street are within two blocks of our office.

The
Evanston Art and Stationery Store
JOHN A. SMITH, Proprietor
Fine Stationery, Engraved Wedding Invitations, Announcements and Calling Cards
715 Church St., Evanston, Ill. Tel. 2706

Winnetka Coal & Lumber Co 823 Spruce tel 734

MARINE CONTRACTORS

TAYLOR CLARENCE J & CO pier building pile driving breakwaters sea walls 319 Scott av tel 26 Hubbard Woods

MASON CONTRACTORS

FOLEY M CO 716 Main tel Evanston 175 (see adv top lines)

Geherty P W 859 Elm tel 9

Stevens Geo 840 Spruce

MASON CONTRACTOR AND BUILDER

FOSTER EDWARD J 2236 Ridge av tel Evanston 2889 (see adv)

MANTELS AND GRATES

DAWSON BROS 515 to 525 N Halsted and 733 to 737 W Ohio main office 523 N Halsted tel Monroe 569 (Chicago) (see adv)

MEAT MARKETS

Peters M 566 Railroad av tel 774

Vollmann A J 769 Elm

MERCHANT TAILORS

DIETZ SEIBERT 792 Elm tel 304

EKLIND—TAILORS M Eklind prop 8 Prouty annex tel 248

HAINES CHARLES 810 Elm tel 144

Nelson Brothers Laundry Co.
EVANSTON AND WILMETTE
Telephones 422 and 489 Telephone 2
Our Aim is To Do for Our Patrons What They Want and Not to Disappoint. We Launder, With the BEST OF CARE, the Finest Linen Men and Ladies' Wear.

Evanston Pantitorium
Cleaners and Dyers
QUICK WORK A SPECIALTY
Telephone 619 1619 Sherman Ave., Evanston

BICYCLES SOLD ON EASY PAYMENTS
Highest Price, Good Second-Hand Bicycles at
CHANDLER'S
630-632 Davis St. Evanston

Telephone 2656 Palms to Rent
602 Davis Street for all Occasions
M. Weiland Florist

ODHNER H E ladies' and gents' suits made to order 1046-48 Gage Hubbard Woods Maynard bldg tel Winnetka 278

METAL WEATHER STRIPS
(Superior Metal Weather Strips)

NELSON G R 3212 N Halsted tel Graceland 9357 Chicago (see adv)

MILL WORK
(Of All Kinds)

BARTELMANN R W CO 1849 E Railroad av tel Evanston 1875 (see adv front cover)

EVANSTON LUMBER CO 2738 W Railroad av tels Evanston 4536-4537 Wilmette tel 289 and Railroad av nr Scott av Hubbard Woods tel Winnetka 640 (see adv on edges)

MILLINERY

O'Brien T J Miss 748 Elm

MOTOR EXPRESS

JOHNSON EVANSTON & NORTH SHORE EXPRESS CO THE office 907 Gaffield pl tel Evanston 1043 Chicago office 121-123 N Market (see adv back cover)

NEWSPAPER
(Weekly)

WINNETKA WEEKLY TALK 22 Prouty annex tel 388

North Shore Gas Company
Sells Gas for Light, Heat and Power
OFFICES IN
Winnetka and Highland Park, Illinoi

Don't worry about your clothes, buy them of . . . **Joseph F. Piersen** And you will know They are right

We have built up one of the largest Tailoring businesses on the North Shore by building GOOD CLOTHES

619 DAVIS ST. Telephone 287 EVANSTON

NURSERIES

PORTER & SON props Evanston Nursery Emerson st ¼ mile west of canal tel Evanston 997 (see adv top lines)

NURSES' TRAINING SCHOOL

NORTHWESTERN TRAINING SCHOOL FOR NURSES Allan A Foster M D principal Dr James B Littlejohn prest Dr Edith Littlejohn vice prest Dr Charles M Paden treas 2237 Sherman av tel Evanston 2818 (see adv side lines)

OCULIST

SCHNEIDER C O M D Prouty bldg hours 9 to 11 a m tel 85 Chicago office suite 1311 Columbus Memorial bldg State and Washington tel Central 4291 hours 1 to 4:30 p m res 1067 Cherry tel 552-R

OIL PAINTINGS AND WATER COLORS

EVANSTON ART AND STATIONERY STORE THE John A Smith prop 715 Church tel Evanston 2706 (see adv top lines)

OSTEOPATHS

Dole Goodspeed Bank bldg
Kottler A P Bank bldg tel 799

PAINTERS AND DECORATORS

ECKART J F CO 745 Elm tel 844 res tel 515-R (see adv)

Builders' Hardware, Furnaces, Stoves, Ranges and General Repairing

WILLIAM V. RAKE

Phones 227 and Wilmette 71 1945 Central Street

Tobias Millinery and Furs
EVANSTON, ILLINOIS

Surveyors GREELEY-HOWARD CO.
SUITE, 1016 City Hall Square Building
139 No. Clark St. CHICAGO
Forty Years' Experience in North Shore Surveying
M. L. GREELEY, Vice-Pres. and Treas. Phones: Randolph 6008, Auto. 42-343 WINNETKA Phone 605 W.

A. S. ADAMS, Pres. and Mgr. Phone Evanston 2894 A. SEAMAN, Sec'y and Treas.
Electric Commercial Co. Electrical Constructors and Engineers
"The House of Service and Quality"
804 Davis St., Star Theatre Bldg., Evanston, Ill.
Modern Illuminating Fixtures Designed and Constructed. Specialists in Maintenance and Repairs

PAINTERS

Kassner John 14 Prouty annex
Rasmesen Geo Jr 550 Railroad av tel 344
Hodel & Thompson e s Linden av 1 n of Gage
Topple Wm 173 Ridge av tel 280

PAINTS, OILS AND GLASS

KARSTEN A J HARDWARE CO Railroad av nr Elm tel 855

PHONOGRAPHS

ERICSON WILLARD E (Incorp) 603 Davis tel Evanston 4523 (see adv bottom lines)

PHOTO FINISHING AND SUPPLIES

CAMERA SHOP THE W E Horton 614 Davis tel Evanston 1075 (see adv top lines)

PHOTO SUPPLIES

ERICSON WILLARD E (incorp) 603 Davis tel Evanston 4523 (see adv bottom lines)

PHOTO VIEWS

CAMERA SHOP THE W E Horton 614 Davis tel Evanston 1075 (see adv top lines)

PHYSICIANS AND SURGEONS

Brown Alice Barlow 748 Oak tel 75
BARROLL IDA LAIRD 916 Elm tel 677 r same
BLATCHFORD F W Bank bldg
Fletcher J R Prouty bldg
LEVICK MARGARET N 467 Linden av tel 818
NIKKELSEN EDWARD 5 and 6 Prouty bldg

GEORGE BELCK, PRACTICAL FURRIER
FURS STORED AND INSURED
Telephone 1390. 1520 Sherman Ave., Evanston

Evanston Trust and Savings Bank

CAPITAL STOCK $100,000.00

915 CHICAGO AVENUE, EVANSTON PHONE 89

We beg to call your attention to the personnel of our Board of Directors

Dr. Frank H. Anderson, Isak Anderson, Charles H. Bosworth, Charles S. Castle, Michael Foley, George M. Ludlow, Joseph L. McNab, Daniel McCann, William J. O'Connell, Peter Randlev, Joseph A. Stephens, James R. Smart, John Westreicher, James D. Wiggington, Jr.

PIANO MOVING
(Motor)

JOHNSON EVANSTON & NORTH SHORE EXPRESS CO THE office 907 Gaffield pl tel Evanston 1043 Chicago office 121-123 N Market (see adv back cover)

PIANO REPAIRING

PATTERSON BROS 1522 Sherman av tel Evanston 654 Wilmette tel 526 (see adv back cover)

PIANO TUNING

KIMBALL W W CO G A Faas 2001 Pratt ct tel 757 Evanston (see adv)

PATTERSON BROS 1522 Sherman av tel Evanston 654 Wilmette tel 526 (see adv back cover)

PIANOS AND ORGANS

KIMBALL W W CO G A Faas 2001 Pratt ct tel 757 Evanston (see adv)

PIANOS AND PLAYERS

PATTERSON BROS 1522 Sherman av tel Evanston 654 Wilmette tel 526 (see adv back cover)

PICTURES AND PICTURE FRAMING

EVANSTON ART AND STATIONERY STORE THE John A Smith prop 715 Church tel 2706 Evanston (see adv top lines)

C. D. MACPHERSON

Telephone 250 1570 Sherman Ave., Evanston

Interior Decorating *FURNITURE* *Draperies*
Exterior Painting *Repairing, Refinishing* *Curtains*
Upholstering

FENCING WIRE-WOOD-IRON

Concrete Posts Last a Lifetime To use wood posts for any kind of fencing means you have not investigated the low cost of our Concrete Posts. All sizes and kinds.

Federal Combination Fence Co.
8 S. Dearborn St. Hartford Bldg. Chicago, Ill.
Phones—Randolph 2944; Central 4016

FARM, FIELD AND POULTRY FENCING. Send for 40-page catalogue. See our new line of fencing for front and back yards

J. L. Hebblethwaite
UNDERTAKER.. EMBALMER. @ Funeral Director
CALLS MADE DAY OR NIGHT
1610 Maple Ave. Tel. 130. Evanston. Auto Ambulance

CHARLES E. ARNOLD
Builders, Hardware, Stoves, Ranges and Furnaces
TIN AND SHEET IRON WORK
Phone 266 823 Davis Street, Evanston, Ill.

PICTURE FRAMES
(Hand Carved and Regilding)

EVANSTON ART AND STATIONERY STORE THE John A Smith prop 715 Church tel Evanston 2706 (see adv top lines)

PICTURE FRAMES (HARDWOOD)

EVANSTON ART AND STATIONERY STORE THE John A Smith prop 715 Church tel 2706 Evanston (see adv top lines)

PICTURE FRAMING
(Artistic)

EVANSTON ART AND STATIONERY STORE THE John A Smith prop 715 Church tel Evanston 2706 (see adv top lines)

PLUMBERS AND GASFITTERS

Irons Alex F 570 Railroad av

NORTHWESTERN HEATING & PLUMBING CO 1574 Sherman av tel Evanston 2693 (see adv side lines)

Park Geo 514 Linden

WALLACE CHARLES S 1621 Orrington av tel Evanston 270 (see adv)

WINNETKA PLUMBING & HEATING CO 556 Railroad av tel 330 (see adv)

PRINTERS
(Book and Job)

CURTIS THE PRINT SHOP 20 Prouty annex

THE STORE THAT SELLS EVERYTHING
Rosenberg's
EVANSTON
PHONES
EVANSTON
2400
WILMETTE
1100
GOOD MERCHANDISE
LOW PRICES

TELEPHONE 285

MASON & SMART

1580 SHERMAN AVENUE Evanston, Ill.

LOANS MADE ON IMPROVED NORTH SHORE REAL ESTATE

REAL ESTATE

ALLEN D E 552 Railroad av
McGUIRE & ORR 541 Lincoln av tel 672
Madsen Jonas H 18 Prouty annex tel 345
Maynard E P & Co branch 1046 Gage
NORTHRUP CLARK T 1065 Gage tel 278
WINDES & BRADSTREET 524 Linden tel 162
Wyman C L opp Hubbard Woods sta tel 430

REAL ESTATE, LOANS AND RENTING

NORTHROP C T 1065 Gage Hubbard Woods tel 278 Winnetka

ROOF PAINT

EVANSTON LUMBER CO 2738 W Railroad av tels Evanston 4536-4537 Wilmette tel 289 and Railroad av nr Scott av Hubbard Woods tel Winnetka 640 (see adv on edges)

ROOFING PAPER

EVANSTON LUMBER CO 2738 W Railroad av tels Evanston 4536-4537 Wilmette tel 289 and Railroad av nr Scott av Hubbard Woods tel Winnetka 640 (see adv on edges)

ROOFINGS OF ALL KINDS

EVANSTON LUMBER CO 2738 W Railroad av tels Evanston 4536-4537 Wilmette tel 289 and Railroad av nr Scott av Hubbard Woods tel Winnetka 640 (see adv on edges)

JOHN VICTOR LEE
EXCLUSIVE DISTRIBUTOR
Belle-Mead Sweets, Wuest's Chocolates, and LaVenda Cigars
THREE PHONES FIVE-SIX-SEVEN FIVE-SIX-EIGHT FIVE-SIX-NINE
N. E. Cor. Main and Chicago Ave. EVANSTON

Fine Interior Finish A Specialty
Original Cabinet Co.
721-25 CUSTER AVE. PHONE 107 Evanston

PORTER'S TREES AND SHRUBS
Evanston Nursery
Emerson St.
1-4 Mile West of Canal
Tel. Evanston 997
LANDSCAPE GARDENING

SAFES

DIEBOLD SAFE & LOCK CO THE 122 S Fifth av tel Main 895 Chicago (see adv)

SAFETY DEPOSIT VAULTS

WINNETKA STATE BANK 749 Elm tel 10 (see adv)

SAND AND GRAVEL

WINNETKA TEAMING AND SUPPLY CO 16 Prouty annex tel 32 (see adv)

SANITARIUM

LAKE SHORE SANITARIUM Dr James B Littlejohn medical director Dr Allan A Foster asst medical director Dr Edith W Littlejohn diseases of women Dr Charles M Paden mngr Miss Hattie Klasen G N supt 2237 Sherman av tel Evanston 2818 (see adv side lines)

SASH, DOORS AND MOULDINGS

BARTELMANN R W CO 1849 E Railroad av tel Evanston 1875 (see adv front cover)

SASH, DOORS, BLINDS AND MOULDINGS

EVANSTON LUMBER CO 2738 W Railroad av tels Evanston 4536-4537 Wilmette tel 289 and Railroad av nr Scott av Hubbard Woods tel Winnetka 640 (see adv on edges)

MEYER & CO. Bakers and Confectioners
WEDDING AND PARTY ORDERS PROMPTLY ATTENDED TO
1618 Sherman Avenue Telephone 71 Evanston

We have the New Edison Diamond Disc Phonographs
Willard E. Ericson, Inc.
EDISON PHONOGRAPHS
Phone 4523
603 Davis Street
EVANSTON

3 Phones: 337, 338 and 339

Daniel's Pharmacy
"The Penslar Store"
Fine Stationery, Cigars, Confectionery, Films, Kodak Work, Ice Creams
MAPLE AVENUE AND FOSTER STREET

SCHOOLS

COLLEGE SCHOOL THE Allen H Carpenter head master Montessori department for boys and girls individual attention tutoring department summer schools and camp with college graduates as tutors Box 900 Kenilworth tel Wilmette 642 (see adv)

SEWING MACHINES

PATTERSON BROS 1522 Sherman av tel Evanston 654 Wilmette tel 526 (see adv back cover)

SEWING MACHINES
(Repairs and Supplies)

PATTERSON BROS 1522 Sherman av tel Evanston 654 Wilmette tel 526 (see adv back cover)

SHINGLE STAINS

EVANSTON LUMBER CO 2738 W Railroad av tels Evanston 4536-4537 Wilmette tel 289 and Railroad av nr Scott av Hubbard Woods tel Winnetka 640 (see adv on edges)

SHOE MAKERS

Diettmar Phillip 906 Linden av
Martin Angel 805 Elm

STATIONERY
(Fine)

EVANSTON ART AND STATIONERY STORE THE John A Smith prop 715 Church tel 2706 Evanston (see adv top lines)

David N. Olson Undertaker, Embalmer and Funeral Director
906 CHICAGO AVENUE - - - EVANSTON, ILL.
Ambulance Service. Calls made day and night.
PHONE 600

EVANSTON FIREPROOF WAREHOUSE Clean, Dry and Absolutely Fireproof Storage
Special Piano Room, Chairs and Tables for Rent, Special Rug Room, Moving, Packing, and Shipping
Non-Fireproof Storage and Main Office **Fireproof Storage**
1621 Benson Ave. Phone 91 Estimates Free 1839-43 E. Railroad Ave. Phone 92

The City National Bank

begs to call your attention to the personnel of its Board of Directors

Frank H. Armstrong	Thomas Bates	Thomas H. Eddy	D. R. Forgan
Wm. S. Mason	Joseph E. Paden	Chas. E. Ware	W. W. Buchanan
	James A. Patten	Joseph F. Ward	

STEAM AND HOT WATER HEATING CONTRACTORS

NORTHWESTERN HEATING & PLUMBING CO 1574 Sherman av tel Evanston 2693 (see adv side lines)

WALLACE CHARLES S 1621 Orrington av tel Evanston 270 (see adv)

WINNETKA PLUMBING & HEATING CO 556 Railroad av tel 330 (see adv)

STEAM AND WATER BOILERS
(For Homes, Churches, Stores, Etc)

ROBINSON FURNACE CO 205-07 W Lake Chicago tel 4400 Franklin (see adv)

STEAM PIPE AND BOILER COVERINGS

JOHNSON C F 5342 Broadway tel Edgewater 3627 Chicago (see adv)

STORAGE

GLOOR'S EXPRESS & VAN CO Evanston office 530 Dempster tel 4481 office and warehouse 3053 to 61 Elston av tel Humboldt 130 city office 212 N Canal tels Main 528 Franklin 2258 (Chicago) (see adv)

STREET PAVING CONTRACTORS

FOLEY M CO 716 Main tel 175 Evanston (see adv top lines)

Store Phone Evanston 98 **Residence Phone 2903**

Western Casket & Undertaking Co.

WM H. SCOTT, Manager

As we manufacture all our Caskets and Funeral Supplies, we are prepared to serve the public at a saving of one-third to one-half. Automobile service. **North Shore Store, 1007 Davis Street, Evanston.**

R. WILLIAMSON & CO. Washington and Jefferson Sts. CHICAGO, ILL.

Manufacturers of

BEAUTIFUL ART GLASS SHADE EFFECTS

M. Foley Company
Mason, Cement and Street Paving Contractors
716 Main Street, Evanston. Phone 175. Yard Phones, 4373-3866

SURVEYORS

GREELEY-HOWARD CO suite 1016 City Hall Square bldg 139 N Clark tels Randolph 6008 Auto 42-343 Winnetka tel 506-W (Chicago) (see adv top lines)

SURVEYORS AND CIVIL ENGINEERS

WINDES & MARSH 598 Birch tel 222 (see adv)

TAILORS

Cahn R B 520 Linden
EKLIND—TAILORS 8 Prouty annex
Haines Chas 810 Elm
ODHNER H E 1048 Gage tel 278

TALKING MACHINES AND RECORDS

ERICSON WILLARD E (incorp) 603 Davis tel Evanston 4523 (see adv bottom lines)

TALKING MACHINES AND RECORDS
(Edison, Victor and Columbia)

LYONS JAMES I 25 W Lake tels Central 3507 Auto 42-850 Chicago res tel 693-W Winnetka

TEAMING CONTRACTORS

Trapp Herman 950 Linden av tel 637-J
WINNETKA TEAMING AND SUPPLY CO 16 Prouty annex tel 32 (see adv)

TELEGRAPH COMPANY

Western Union Tel Co Elm

John C. Schuett Office, 1620 SHERMAN AVE. EVANSTON :-: ILLINOIS
REAL ESTATE, LOANS
INSURANCE and
RENTING
Phone Connections

John A. Shellberg Decorating Co.
Exterior Painting, Graining, Glazing, Hardwood Finishing—PAINTING CONTRACTORS—Estimates Furnished.
Phone 3731. 828 Custer Ave., Evanston, Ill. Residence 811 OAKTON ST.

CHICAGO OFFICE
164 N. Michigan Ave.

Established 1854

HYDE PARK OFFICE
1522 East 53rd Street

C. H. Jordan & Co.

FUNERAL DIRECTORS

Telephone 449
EVANSTON

612 Davis Street, Evanston, Ill.

TILE

(For Floors, Walls and Fireplaces)

DAWSON BROS 515 to 525 N Halsted and 733 to 737 W Ohio main office 523 N Halsted tel Monroe 569 (Chicago) (see adv)

TIMBER

(Everything)

EVANSTON LUMBER CO 2738 W Railroad av tels Evanston 4536-4537 Wilmette tel 289 and Railroad av nr Scott av Hubbard Woods tel Winnetka 640 (see adv on edges)

TIN, SHEET METAL AND FURNACE WORK

Smith Frank 804 Oak tel 140

WOLFF A C office 1124 Central av tel 296 shop and residence 625 Park av tel 158 Wilmette (see adv)

TREES AND SHRUBS

PORTER & SON props Evanston Nursery Emerson st ¼ mile west of canal tel Evanston 997 (see adv top lines)

UNDERTAKERS AND EMBALMERS

HEBBLETHWAITE J L 1610 Maple av tel Evanston 130 (see adv side lines)

UPHOLSTERERS

LINDWALL H A 508 Linden av tel 145
Odh John A r 933 Linden av

GEORGE B. CURRIER Pillsbury's Best FLOUR Gold Medal and Ceresota
Grain, Feed, Hay and Straw. Rolled Feed a Specialty.
709-11-13-15 Chicago Ave. TELEPHONE 2646 EVANSTON, ILL.

Corinnis Waukesha Water
Delivered in all North Shore towns from our Evanston Branch
Hinckley & Schmitt. 1919 Asbury Avenue TELEPHONE 980

We Handle All Kinds of
Photographic Supplies
Films, Papers, Chemicals, Etc.
Stereopticon and Motion Picture Outfits Sold or Rented
THE CAMERA SHOP PHONE 1075

VETERINARY SURGEON

Bartley John T 16 Prouty annex

VICTROLAS

ERICSON WILLARD E (incorp) 603 Davis tel Evanston 4523 (see adv bottom lines)

WALL BOARD

EVANSTON LUMBER CO 2738 W Railroad av tels Evanston 4536-4537 Wilmette tel 289 and Railroad av nr Scott av Hubbard Woods tel Winnetka 640 (see adv on edges)

WALL BOARD
(Beaver and Neponset)

EVANSTON LUMBER CO 2738 W Railroad av tels Evanston 4536-4537 Wilmette tel 289 and Railroad av nr Scott av Hubbard Woods tel Winnetka 640 (see adv on edges)

WEATHER STRIP MANUFACTURER
(Superior Metal Weather Strips)

NELSON G R 3212 N Halsted tel Graceland 9357 Chicago (see adv)

WINDOW CLEANERS

CHICAGO THE CLEANING CO (incorp) windows terra cotta skylights woodwork floors and steel ceilings cleaned. We carry workmen's compensation insurance 62 W Washington st tels Central 5476 and 5477 (Chicago) (see adv)

HALLMAN & FRIEDRICHS
PAINTING AND DECORATING CONTRACTORS.
Fine Interior Work our specialty. Estimates furnished.
Phone 4709 — 520 Dempster Street
Phone 2208 — Residence: 931 Wesley Ave., Evanston

James Wigginton
CONTRACTOR FOR
MASON WORK
CONCRETE WORK
CEMENT WALKS
FLOORS & DRIVES
Sewers, Water Mains
House Drains, Etc.
Phone 486. 1320 Simpson Street

PHONE EVANSTON 955
STORAGE
PACKING MOVING SHIPPING
CHAIRS AND TABLES FOR RENT
IREDALE FIREPROOF WAREHOUSE, 1721-1723 Benson Avenue, EVANSTON, ILL.

Village of Glencoe

Miscellaneous Information.

VILLAGE OFFICERS.

President—Allen G. Mills. Treasurer—F. A. Andrew.
Clerk—Granville D. Hall. Attorney—Geo. I. Hicks.
Police Magistrate—H. M. Robinson.
Superintendent of Water—A. C. Hale.
Village Inspector— John Brandl.
Marshal—John J. Siegle.
Village Collector—Carl Lochner.
Village Manager—Herbert Shearer.
Trustees—E. H. Ravenscroft, Theo. D. Hansch, Henry Behrens, Hother J. Moeller, Percy Gill, Arthur Kemp.

POSTOFFICE.

Glencoe Postoffice—Daniel A. McArthur, postmaster. Ziesing blk.

SCHOOLS.

Columbia School—North av, cor Burr.
Glencoe Public School—Greenwood, Hazel and South.

CHURCHES.

Glencoe African M. E. Church—Washington, nr Railroad av.
First Baptist Church (African)—Cor Vernon and Madison. Rev. R. E. Duncan, pastor.
Glencoe Methodist Episcopal Church—Greenleaf av, cor Hazel.
Glencoe Union Church—Park av, nr Greenbay rd. Rev Douglas H. Cornell, pastor.
St. Elizabeth (Episcopal) Church—Rev. Geo. Randolph Arnold, rector. South av, n w cor Vernon.

MISCELLANEOUS INFORMATION.

Glencoe Golf Club—Lincoln av and w limits.
Glencoe Park District Commissioners—President, Oscar G. Dorman; secretary, Granville D. Hall; treasurer, M. B. Orde.
Glencoe Public Library—675 Vernon av.
Skokie Club—L. G. Hopkins, president; S. W. Copeland, secretary. Grove and Adams av.
Woman's Library Club—Greenleaf av., nr. Hazel av.

The Evanston Decorating Co., Inc.
Fine Interior Work. Exterior Painting. Wall Papers. Grass Cloths, Etc. Paints, Oils, Glass, Etc. Tel. 181 1576 Maple Ave., EVANSTON

BUY IT IN EVANSTON
WHY NOT PATRONIZE
YOUR HOME HOTEL
YES. TRY IT. NO.
EVANSTON'S LEADING HOTEL
Tel. 1110. Chicago Ave. and Davis St.

AUGUST RODELIUS

JEWELER===OPTICIAN

Repairing of complicated Watches and Clocks. Old Jewelry altered and made over like new at reasonable prices

827 Davis St. Phone 2635 Evanston

Warm Air and Hot Water Combination Heating

Cornices and Skylights Slate Roofing

TELEPHONE GLENCOE 112

HENRY C. WIENECKE

STOVES AND GENERAL HARDWARE

House Furnishing Goods and Sporting Goods of All Kinds.

Stove and Furnace Repairing a Specialty

Tin, Copper and Sheet Iron Work. Paints, Oils and Glass

678 Vernon Ave. GLENCOE, ILL.

Glencoe General Directory

1914-1915

Abbott James (Clara) court stenog r 835 Greenleaf av tel 244

Abbots Marie Miss maid r Sheridan rd nr Wentworth

Adams Edw lab r 511 Jackson

Adams Henry teamster r 511 Jackson

Adams Lauro r 469 Jackson

Adams Minto Mrs r 427 Monroe

Ahrens Alma Miss 894 Grove

Albrecht J C r 476 Park av

Albright Emily Miss stenog r 476 Park av

Albright J C (Emma) collector r 476 Park av

Albright Mabel Miss stenog r 476 Park av

SEEDS, FLOWERING BULBS AND HARDY PLANTS

CUT FLOWERS AND FLORAL DESIGNS

LOUISE C. KADLEC

Phone 2050 820 Church Street Evanston, Ill.

Nursery 2 miles west on Church Street, Phone 1674

Northwestern Heating and Plumbing Company

Elmer W. Fox, Manager
C. S. Wallace, President. Conrad Schmeisser, Secretary.
E. Major, Vice-President. Geo. A. Kearney, Treasurer.

PHONES 2693 & 3017

(REAR OF) **1574 Sherman Ave.**

INDEX BUILDING

ENCOURAGE HOME INDUSTRY BY EATING
P. & M. R. Putnam HOME BREAD
Made and Baked in Evanston in one of the most Sanitary and best equipped bakeries in the Country. Pure, Sweet and Clean. Ask Your Dealer.
EVANSTON'S MODEL BAKERY
C. H. PUTNAM, Prop. Phone 4020 537-39 CUSTER AVE.

Albright Pearl Miss stenog r 476 Park av
Aleff John (May) wks Gas Co r 650 Vernon av
Alexander E D (Mena) r 885 Bluff tel 138
Alexander E P Mrs 744 Greenwood av
Alison Chas W r 341 Hazel av
Alexander W A (Annie) Earnshaw Knitting Co Chicago 744 Greenwood av tel 441
Allen John (Sarah) janitor r 528 Madison av tel 354-L
Anderson Agnes Miss maid r 390 Lakeside ter
Anderson Alfred tailor 672 Vernon av
Anderson Edith Miss maid r 240 Green Bay rd
Anderson Lillie Miss nurse r Sheridan nr Wentworth av
ANDREW FRANK A (Maria A) cashier Glencoe State Bank r 439 Hazel av tel 431
Andrew Mary W Miss student r 439 Hazel
Antoszewski C (Jessie) missionary r 680 Bluff
Armstrong A C 440 Park av
Armstrong Percy W (Jennie) salesman r 861 Bluff tel 252
Arnold Geo R Rev r 380 Hawthorne av
Asbury Francis r 340 South av

Babkee Herman r Sheridan nr Franklin rd
Bailey Carrie Mrs maid r 693 Greenwood av
Bailey Jas (Junes) lab r 433 Jefferson av
Baker Bessie Miss r 412 Railroad av
Baker Ethel Miss r 412 Railroad av
Baker Percy teamster r 412 Railroad av
Baker Roscoe teamster r 412 Railroad av

Lake Shore Sanitarium. Phone Evanston 2818. 2237 Sherman Ave., Evanston, Illinois
MENTAL AND NERVOUS CASES
SHOW WONDERFUL AND RAPID IMPROVEMENT UNDER OUR NEW SYSTEM OF TREATMENT

Careful and Intelligent Attention
Given Your Prescription Wants
At Colwell's 601-601½ Davis Street, EVANSTON, ILL.
Phones 24 and 23
821 Noyes Street. Phone 730.

The
Evanston Art and Stationery Store
JOHN A. SMITH, Proprietor
THE ONLY UP-TO-DATE ART STORE IN EVANSTON
715 Church St., Evanston, Ill. Tel. 2706

Baker Sam H (Melvina) teaming r 412 Railroad av tel 73
Ball Thos M r Longwood nr Hazel av
Ballou A D (Rebecca) publisher Chicago 778 Vernon av tel 486
Bangs Anna Mrs r 494 Sheridan rd tel 53
Banks Hal C (Martha) r 494 Sheridan rd tel 53
Barber Sarah Miss maid r 123 Hazel av
Barbrosa Tony lab r 525 Jackson
Barker C A (Laura) r 456 Ida pl tel 74
Barnard James r 970 Green Bay rd
Barnes G F (Mary) painter r 462 Madison tel 515
Barnett Otto R (Mabel) r 684 Greenleaf av tel 258
Barrett Bruce Barrett Book Binding Chicago r 250 Wentworth tel 85
Barrett M K Mrs r 250 Wentworth tel 85
Bartholf Charles S (Grace C) principal Goethe School Chicago r 535 Longwood av tel 268
Bartholf Dorothy Miss student r 535 Longwood av
Bartholf Herbert B student r 535 Longwood
Bartlett Warren G (Arline) N W Expanded Metal Co Chicago 860 Vernon tel 298
Basate Angelo gardener r 382 Railroad av tel 282
Barstad Marie Miss maid r 681 Greenwood av
Bartoli & Co confectionery 364 Park av
Battey P L (Anna) consult engr r Skokie rd nr Grove
Battispa Mazette (Lorene) lab 429 Jefferson av
Baude G E (Emma) proofreader Tribune r 269 Woodlawn tel 488

FOR STYLE and COMFORT
have your DRESS SHIRTS
ironed by hand at
Nelson Brothers Laundry Co.
EVANSTON AND WILMETTE
Telephones 422 and 489
Telephone 2

Clothes Cleaned and Pressed by the Month.
Goods called for and delivered by the
Evanston Pantitorium
1619 Sherman Ave., Evanston Telephone 619

KODAKS AND PHOTO SUPPLIES
DEVELOPING AND PRINTING. KODAKS FOR RENT AT
CHANDLER'S
630-632 Davis St. Evanston

Bauer Henry (Anna M) with Carson Pirie Scott C Co Chicago r 904 Vernon av tel 318-L
Baumann Phillip (Matilda) shoes 366 Park av
Beck Jacob J (Louisa) grocer r 734 Park av tel 30
Beck Jno A r Valley 3 n of Milton tel 248
Becker B F (J C) trunk mfg 329-37 W Monroe r 187 Hazel av tel 339-J
Becker Mary C Mrs r 609 Sheridan rd
Beckman Tina Miss maid r 757 Bluff
Beckwith C C broker r Ziesing blk
Beckstrom Ethel maid r 610 Longwood av
Behrens Henry (Amelia) carp and bldr r 667 Bluff tel 253
Behrens Wm (Maria) carp r 853 Vernon av
Benevinti Frank (Artvege) carp r 452 Jefferson av tel 438
Bennett Arthur G r 464 Washington av
Bensinger B E (Rosa) prest Brunswick, Balke & Co Chicago r Sheridan rd tel 109
Benton Elizabeth Mrs 866 Bluff
Benton Geo E 866 Bluff
Berry W C (Beatrice) claim agt Chicago Edison Co 812 Greenwood av tel 467
Best Ernest O (Elinor) lawyer Chicago r 240 Green Bay rd tel 540
Bienlich August r 977 Green Bay rd
Bienlich August Jr r 977 Green Bay rd
Blackstone Harriett Miss portrait painter r 755 Grove tel 303-W

M. Weiland Florist
Telephone 2656
602 Davis Street
American Beauties
Our Specialty....

North Shore Gas Company
Will light your House, furnish Gas for Cooking and Heating Stoves at less cost than any competitor. Offices, **WINNETKA and HIGHLAND PARK, ILL.**

JOSEPH F. PIERSEN Makes Clothes
That it is a Pleasure to Wear
SNAPPY CLOTHES FOR YOUNG MEN.
619 DAVIS ST. Telephone 287 EVANSTON

Blackstone M C Mrs 755 Grove
Blank Augustine Miss maid r 484 Sheridan rd
Bligh Augusta Mrs r 535 Green Bay rd tel 340-L
Block Leopold E r Sheridan rd nr Hawthorne av
Blodgett Edgar E (Jessie) ins r 774 Grove tel 292
Blum Max painter r 136 Park av tel 311-W
Boardman H B (Frances) adv 154 Randolph Chicago r 123 Hazel av tel 339-L
Bohenski Joe (Annie) blksmith r 372 Park av
Bollinger John (Christine) gardener r 476 Oakdale av
Bolonik Harry (Rosa) ladies' tailor 674 Vernon av
Booth Sherman M r 201 Franklin rd
Borncamp Chas (Ida M) broker 707 Hearst bldg Chicago r 182 Maple Hill pl tel 101
Bowers E K (Stella) with Morgan, Gardner, Ebel Co Chicago r 246 Wentworth
Branch Mathew r 365 Monroe av
Brandl Andrew carp r 542 Mattison av
Brandl Jos (Petrina) village inspt r 500 Jefferson av tel 426
Brandriff Chas D r 615 Greenwood av
Brandt August W (Augusta) carpt r 506 Madison av tel 353-W
Branch Edw (Rosa) lab r 427 Monroe
Branch Mathew r 365 Monroe
Brewster James P Mrs r 146 Beach rd tel 26
Brigham Coal & Ice Co Vernon av nr Park av
Brigham E D (Edith) asst traffic mngr C & N W Ry r 790 Sheridan rd tel 133

Tobias Millinery and Furs
EVANSTON, ILLINOIS

Sheet Metal Work and Contractor for Steam and Hot Water Heating and Steam Fitter
FURNACE REPAIRING DONE BY— WILLIAM V. RAKE
Phones 227 and Wilmette 71 1945 Central Street

Surveyors GREELEY-HOWARD CO.
SUITE, 1016 City Hall Square Building
139 No. Clark St. CHICAGO
Forty Years' Experience in North Shore Surveying
M. L. GREELEY, Vice-Pres. and Treas. Phones: Randolph 6008, Auto. 42-343 WINNETKA Phone 605 W.

BRIGHAM E D JR (Hazel) mngr Glencoe Garage & Livery Co r Railroad nr South av tel 506
Brigham Henry (H H) r 815 Greenleaf tel 334-R
Brigham John N r 790 Sheridan rd tel 133
Brigham R S 509 Washington
Brintnall Arthur W (Sadie) r 462 Adams tel 168
Brion Edward A r 494 Park av
Broberg Simon chauffeur Sheridan rd nr South av
Brockway Mary (wid Jerry) r 502 Monroe
Bronilow Agnes Mrs 812 Greenwood av
Brown Chas chauffeur r 175 Hazel
Brown Louise Mrs r 416 Jefferson av
Browne Ida Isabel Mrs 750 Vernon tel 319-L
Browning H 385 Park av
Browning R H mngr Consumers Co r 385 Park av
Bruno Oswald gardener Linden av ½ blk n of Edison
Bryant Sarah Mrs r 269 Woodlawn tel 488
Beecher Wm J lab r 570 Jackson
Bucholz Matha Miss maid r 1072 Sheridan rd
Buck Benjamin F (Sarah C) supt high school Chicago r 544 Greenwood av tel 145
Buck Geo L r Valley cor Milton av tel 301-L
Budd C D r 516 Greenleaf av tel 208
Budd Elizabeth Miss r 615 Greenleaf av tel 208
Budd M S Mrs r 615 Greenleaf av tel 208
Budd T D r 615 Greenleaf av tel 208
Buell Edwin D (Cornelia) trustee r 486 South av tel 212
Bugh A A Mrs 717 Greenwood av tel 311-J
Bulkley Chas C r 530 Skokie rd

A. S. ADAMS, Pres. and Mgr. A. SEAMAN, Sec'y and Treas.
Electric Commercial Co. Phone Evanston 2894
Electrical Constructors and Engineers
"The House of Service and Quality"
804 Davis St., Star Theatre Bldg., Evanston, Ill.
Modern Illuminating Fixtures Designed and Constructed. Specialists in Maintenance and Repairs

CHICAGO OFFICE 164 N. Michigan Ave. *Established 1854* HYDE PARK OFFICE 1522 East 53rd Street
C. H. Jordan & Co.
FUNERAL DIRECTORS
Telephone 449 EVANSTON 612 Davis Street, Evanston, Ill.

Evanston Trust and Savings Bank
JAMES R. SMART, Prest. JOHN WESTREICHER, Vice-Prest.
A. F. BULL, Cashier
Capital Stock $100,000.00
Safety Deposit Vaults 3% Interest on Savings Accounts
Checking Accounts Solicited
Phone 89 **915 Chicago Avenue** **Evanston**

Bullard A W (Winifred) with E H Rollins & Sons Chicago r 760 Sheridan rd tel 417
Bullen J H (Annie) life ins Chicago r 757 Bluff tel 270
Burgess W L 835 Greenwood av
Burmeister Herman (Augusta) lab r 452 Oakdale av tel 748
Burmeister John W H (Amanda) house mover r 418 Woodlawn av tel 522
Bush Alexander student r 830 Greenleaf av tel 245
Bush Eleanor Miss student r 830 Greenleaf
Bush E T (Belle) broker r 830 Greenleaf av tel 245
Butler Anna Miss r 445 Jefferson
Butler C A (Charlotte) Green Bay rd nr Glenwood tel 379
Butler John R (Lusinda) lab r 433 Jefferson av
Butler Milly F Miss nurse 834 Greenwood av
Byrne A J prest Byrne Dry Goods Co r Ziesing blk
Byrne Dry Goods Co A J Byrne prest M P Byrne secy-treas Ziesing blk

Cable Arthur G r Sheridan rd nr Wentworth tel 16
Cahn Sidney B r Sheridan rd nr Co line
Calhoun Jas K (Blanche) mngr credits Corn Exch Natl Bank Chicago 749 Greenwood av tel 315-W
Calhoun Sterling W (Mabel) engineer r 426 South av tel 453
Camp Norman H (Flora) engineer r 492 South av tel 300-L
Campbell Frank r 867 Grove
Carlson Gustav carpt r 418 Monroe

Interior Decorating **Exterior Painting**
C. D. MACPHERSON
Tel. 250 **1570 Sherman Ave.** **Evanston**
FURNITURE—DRAPERIES
Upholstering *Refinishing* *Cabinet Work*

FENCING
WIRE-WOOD-IRON
Concrete Posts Last a Lifetime To use wood posts for any kind of fencing means you have not investigated the low cost of our Concrete Posts. All sizes and kinds.
Federal Combination Fence Co.
8 S. Dearborn St. Hartford Bldg. Chicago, Ill.
Phones—Randolph 2944; Central 4016
FARM, FIELD AND POULTRY FENCING. Send for 40-page catalogue. See our new line of fencing for front and back yards

Steam and Hot Water Heating Contractor
CHARLES E. ARNOLD
823 Davis Street, Evanston, Ill. Phone 266

J. L. Hebblethwaite
UNDERTAKER.. EMBALMER & Funeral Director
1610 Maple Ave. Tel. 130. Evanston. Auto Ambulance
CALLS MADE DAY OR NIGHT

Carlson Judith Miss maid r 465 Grove
Carlson J A (Anna) plumber r 967 Vernon av
Carney Thos (Ellen) lab r 373 Monroe
Carpenter Moses (Rebecka) lab r 390 Madison av
Carpenter Rebecca Miss maid r 629 Greenwood av
Carrington Geo S (Edna) r 211 Park av tel 716
Carson John lab r 423 Monroe
Carter Jane Mrs r 412 Madison av
Case Edwin R Mrs r 602 Railroad av tel 542
Case Ethel G Miss stenog r 602 Railroad av tel 542
Case F M (Carrie) real estate Chicago r Sheridan rd nr Woodlawn tel 132
Case Ida M Miss r 226 Sheridan rd tel 131
Case John Edward r 226 Sheridan rd tel 131
Case Salmon M Mrs r 226 Sheridan rd tel 131
Casper Antone (Sophie) gardener r Sheridan rd nr Franklin
Cassels Edwin H r 475 Grove
Cesaro Pietro D r 429 Jefferson
Chamberlain Belle Miss stenog r 945 Vernon av
Chamberlin H G secy Sam Allerton Chicago r 128 Crescent drive
Champlin H C Jr r 385 Park av
Chandler G M (Fannie) Riddel & Riddel Chicago r 200 Maple Hill rd tel 224
Chatman Emma Mrs grocer r 438 Madison av
Chicago Telephone Co Vernon av 2 n of Park
Childs A S (Emma) painter r 945 Vernon av tel 326-L
Chisholm N M Mrs maid r 456 Ida pl

THE STORE THAT SELLS EVERYTHING
Rosenberg's
EVANSTON
PHONE EVANSTON 2400 WILMETTE 1100

TELEPHONE 285 MASON & SMART 1580 SHERMAN AVENUE Evanston, Ill.

REAL ESTATE, FIRE INSURANCE, RENTING

Christensen Martha Miss maid r 790 Sheridan rd
Christie David (Alice) broker Chicago r 666 Greenwood av
Christie Louis R (Bertha) architect White & Christie Chicago r 621 Green Bay rd tel 517
Clark E M (Luella) real estate Chicago r 678 Longwood av tel 55
Clavey Ernest (Wilhelmina) lab r 492 Madison
Clavey Wm A carp 385 Milton av
Clementi E S Mrs r 261 Beach rd tel 347-R
CLYDE ALBERT E (Pearl) druggist Ziesing blk tel 182 res 800 Grove tel 158
Clyde Jennie Mrs (wid E L) 716 Greenwood av
Coffy Harry V (Mary) adv agt r 433 Oakdale av tel 813
Coleman Nelson W r 335 Jefferson av
Combs G W (J M) retired r 187 Hazel av tel 339-J
Compton F E (Emma) publisher Chicago r 775 Grove tel 226
Conn L r Sheridan rd
Conn Sydney r Sheridan rd
CONRAD L C (Anna) expressing and county constable 542 Madison av tel 56
Consumers Company R H Browning mngr cor Railroad av and Lincoln tel 75
Cook Louise Miss maid r 766 Greenleaf av
Cooper Chas J (Margareth) police (motor) r 437 Jefferson tel 484
Cormick Jos (Louise) 9 La Salle real estate r 495 Greenleaf av tel 90

High Grade Cabinet Work
Original Cabinet Co. 721-25 CUSTER AVE. Evanston PHONE 107

The Largest Stock of Drugs and Druggists' Sundries
Careful and Intelligent Attention
JOHN VICTOR LEE, Pharmacist
THREE PHONES { FIVE-SIX-SEVEN FIVE-SIX-EIGHT FIVE-SIX-NINE
N. E. Cor. Main and Chicago Ave
EVANSTON

PORTER'S TREES AND SHRUBS
Evanston Nursery
Emerson St.
1-4 Mile West of Canal
Tel. Evanston 997
LANDSCAPE GARDENING

ASK YOUR GROCER for Meyer & Co. Bread
1618 Sherman Avenue Phone 71 Evanston

Cornell D H Rev (Alice) pastor Union church r 243 Hazel av tel 200
Corrigan Thomas (Agnes) r 1005 Green Bay rd tel 546
Costello Wm (Minnie) wks P O r Railroad av
Cox Arthur gold leaf mnfr 681 Greenwood av
Cox Ellen S Miss clk P O r Highland Pk
Cox L H Mrs r Green Bay rd
Cox W H (Josephine) gold leaf mnfr Chicago r 681 Greenwood av
Cox R D (Emma) lawyer 25 N Dearborn Chicago r 500 Greenleaf av tel 325-W
Coy Margaret Miss student r 500 Greenleaf av
Crabtree A B (Marcealla) carpt r 419 Oakdale av
Creech Joshua (Alice) Chicago P O r 829 Greenwood av tel 95
Crosby Milward 750 Bluff
Crosby Wm S (Ellen) 750 Bluff
Crosby William S Jr (Mabel) civil engineer r 327 Hawthorne tel 463
Cross Nannie Miss cook r 503 Longwood av
Culver Douglas electrician r 414 Washington tel 59
Culver Eugenia Mrs physician r 414 Washington tel 59
Culver Harry N (Manda) lawyer r 466 Madison
CULVER MORTON T (Morrison H) lawyer 30 N La Salle Chicago res 359 Washington av tel 87
Dade Kittie Mrs r 350 Washington av tel 338-L
Dahl A A tailor 375 Park av tel 437
Dahlgren Anna Miss maid r 126 Hazel av
Daily Cynthia (wid John) r 495 Monroe tel 435

We Carry All Victor Records
WILLARD E. ERICSON, Inc.
VICTOR VICTROLAS
603 Davis St. Phone 4523 Evanston
Prompt Delivery Service to all North Shore Towns

3 Phones: 337, 338 and 339

Daniel's Pharmacy

"The Penslar Store"

If you are too far away Telephone and we will deliver your orders
Prescriptions called for and delivered. Sub-postal Station No. 2
MAPLE AVENUE AND FOSTER STREET

Daily Howard flagman r 495 Monroe
Daily Ross (Adie) painter r 446 Jefferson
Damson Helen Miss maid r 130 Beach rd
Danby Wm (Laura) gardener r 422 Oakdale av
Daniels Geo E r 473 Vernon av
Danner Elmer J lab r 129 Linden av
Danner Elsie M Miss r 129 Linden av
Danner Hellen C r 129 Linden av
Danner Mabel A Miss r 129 Linden av
Danner Wm (Magdalene) carp r 129 Linden av tel 562
Danner Wm Jr carp r 129 Linden av
Darling Clara (wid M W) r 594 Railroad av tel 208
Darling Frank W (Grace N) vice prest Clay Product Co r 319 Hawthorne rd tel 143
Davis James A (Harriett) banker r 540 Washington tel 436
Davis Robt L (Belle R) real estate r 501 Washington tel 207
Dean Cohen W (Ida) teamster r 416 Jefferson
Dean Franklin 810 Vernon
Dean Wm T (Martha) sales mngr 1025 Monadnock bldg 810 Vernon tel 495
De Lang Ethel Miss r 555 Longwood av tel 210
De Lang H (Serene) stationery r 555 Longwood av tel 210
De Lang Jessie Miss r 555 Longwood av tel 210
De Marko Aleck (Catherine) sect foreman r 970 Green Bay rd

David N. Olson Undertaker, Embalmer and Funeral Director

906 CHICAGO AVENUE - - - EVANSTON, ILL.

Ambulance Service. Calls made day and night.
PHONE 600

EVANSTON FIREPROOF WAREHOUSE
STORAGE, MOVING, PACKING, SHIPPING
Non-Fireproof Storage and Main Office 1621 Benson Avenue Phone 91
Fireproof Storage 1839-43 E. Railroad Avenue Phone 92

We want your account and offer to you every courtesy consistent with sound banking

CITY NATIONAL BANK

3% interest compounded semi-annually on Savings Deposits

Resources over $3,000,000.00

Dennis Albert E (Nellie) lawyer 431 123 N Dearborn Chicago r 389 Washington tel 286
Dennis James F r 823 Greenleaf av
Derham S H r 530 South av
De Vol Mabel P Miss teacher 790 Grove
Dick 351 Hazel av
Diettrich A Mrs 896 Vernon av
Diettrich Clara Miss telephone opr 896 Vernon av
Diedrich Elizabeth Miss r Green Bay rd
Diedrich Frank (Mary) farmer r Green Bay rd
Diedrich Fred farmer r Green Bay rd
Diedrich Geo r Grove nr Hazel
Diedrich Gèo (Mary) farmer r Green Bay rd
Diedrich John (Mary) farmer r 982 Vernon av tel 197
Diedrich Joseph r Green Bay rd
Diedrich Margaret tel opr r 982 Vernon av
Diedrich Margaret Miss r Green Bay rd
Diedrich Thomas r Green Bay rd
Diggs Annie Miss maid r 610 Longwood av
Dike Jas P (Kittie) metal mfg Chicago r 749 Grove tel 433
Dillon Ernest A (Grace) r 260 Hawthorne rd tel 295
Dimski Jos (Mary) florist Linden av ½ blk n of Edison tel 427
Di Dickolea Nicola (Romanica) lab r 469 Madison av
Doderlain ——— fish market Chicago r 332 Grove
Domeck Welbes (Lucy) gardener r Sheridan rd
Dontenville Matilda Miss maid r 810 Greenleaf av

R. WILLIAMSON & CO. Washington and Jefferson Sts. CHICAGO, ILL.
MANUFACTURERS
When you are ready for your Lighting Fixtures —SEE US.—

WM. H. SCOTT

Formerly Assistant Undertaker to J. L. Hebblethwaite of Evanston, is now manager and part owner of an undertaking store at 1007 Davis St., Evanston, opened by the **Western Casket & Undertaking Co.** Automobile service.

Phone Evanston 98, Store. Phone Residence, Evanston 2903

M. Foley Company
Mason, Cement and Street Paving Contractors
716 Main Street, Evanston. Phone 175. Yard Phones, 4373-3866

Dopfer Clemens (Elizabeth C) grocer r 352 Park av tel 8
Dopfer Josephine Miss maid r 677 Sheridan rd
Dresser C A (Elizabeth) with Goss Printing Co Chicago r 147 Beach rd tel 533
Dresser Mary E Miss housekeeper r 783 Greenleaf av tel 257
Drever Thos (Gretta) 755 Greenwood av tel 464
Driscol Catherine Miss r 533 Green Bay rd
Duglass Marie Miss maid r 390 Lakeside ter
Duke Edgar (Pearl) chauffeur r 503 Longwood av tel 88
Dupuis Alfred G (Margaret M) Hibbard, Spencer & Bartlett Chicago r 814 Grove tel 118
Durham Lucy Mrs r 445 Jefferson
Dywer Catherine Miss maid r Green Bay nr Glenwood

Earnshaw G Fred K r 884 Grove
Ebert Fred (Martha) landscape gardener r 529 Green Bay rd tel 340
Eckstein Louis r Lake Shore Country Club
Edwards Jennie Miss r 815 Bluff
Edwards Wm (Pearl) painter r 512 Oakdale av tel 447
Edwards W H (Ruth) Orr & Lockett Hardware Chicago r 815 Bluff tel 222
Eisenberger Hugo r 674 Bluff
Ekelmann Max A (Helen) painter r 595 Vernon av tel 420
Ekelmann Max Jr painter r 595 Vernon av tel 420
Eldredge C (Elizabeth) gardener r 945 Vernon av

John A. Shellberg Decorating Co.
Fine Interior Work Our Specialty—PAINTING CONTRACTORS—Estimates Furnished.
Phone 3731. 828 Custer Avenue, Evanston, Ill.
Residence 811 OAKTON STREET

John C. Schuett :-: Insurance
Insure You Against Fire, Life, Burglary, Accident :: Tornado, Liability and Automobiles ::
OFFICE, 1620 SHERMAN AVE. EVANSTON, ILL.
Phone Connections

CHICAGO OFFICE
164 N. Michigan Ave.

Established 1854

HYDE PARK OFFICE
1522 East 53rd Street

C. H. Jordan & Co.

FUNERAL DIRECTORS

Telephone 449
EVANSTON

612 Davis Street, Evanston, Ill.

Ellis Jessie (Jenette) steamfitter r 483 Madison av tel 343-L
Engstrand Arthur (Thea) houseman r 495 Greenleaf av
Enright Annie Mrs r Adams nr Greenwood av
Enright James J r 488 Park av
Enright J T salesman r Park av nr Bluff
Faurett J N (Mary) station agt r 665 Grove
Esden J B r 629 Greenwood av
Evans Henry with National Biscuit Co r 219 South av tel 50
Evans Margaret Miss maid 735 Greenwood av
Evans Sarah C Miss manager Skokie Club annex Grove and Adams tel 600
Evetts Elizabeth (wid James) r 480 Woodlawn av

Fahey Sarah Miss maid r Green Bay rd nr Glenwood
Falls A S (Effie) architect Northern Trust Co r 557 Green Bay rd tel 340-R
Fate Edward farmer off Green Bay rd nr C N W Ry
Fate Wm Bluff
Faulkner H C r 480 Vernon av
Fenlon Winifred Miss maid r 783 Greenleaf
Field Wm H Sheridan rd nr Wentworth tel 469
Findlay John S Jr r 362 South av
Fischer Elsie Miss maid r 130 Beach rd
Fischer Fred (Theresa) gardener r Green Bay rd
Fisher John chauffeur r 219 South av
Flaherty Frances Miss r 214 Green Bay rd tel 333-L

GEORGE B. CURRIER Pillsbury's Best FLOUR Gold Medal and Ceresota
Grain, Feed, Hay and Straw. Rolled Feed a Specialty.
709-11-13-15 Chicago Ave. TELEPHONE 2646 EVANSTON, ILL.

Corinnis Waukesha Water
Direct from the White Rock Mineral Springs.
THE PERFECT TABLE WATER
Telephone Evanston 980 1919 Asbury Ave.

When you see a Kodak think of

THE CAMERA SHOP

PHONE 1075

614 Davis St., Evanston, Ill.

Flaherty Frank (Louise) mngr Austin & Eddy Chicago r 214 Green Gay rd tel 333-L
Flaherty Lawrence with Austin & Eddy Chicago r 214 Green Bay rd tel 333-L
Flanders J r 614 Sheridan rd tel 24
Flanders J J (Elizabeth) architect r 614 Sheridan rd tel 24
Flanders Paul A r 575 Sheridan rd
Florence Minnie Mrs r 448 Monroe tel 405
Foote Howard W r 247 Central av
Foreman O G (Fannie) banker r 51 Beach rd tel 177
Foulkner Henry (Josephine) teamster r 480 Monroe tel 279
Fox Alphonzo retired r 585 Longwood av tel 89
Fox Clarence A (Jean) secy Central Passenger Assoc Chicago r 413 Maple Hill rd tel 413
Fox W A (Ella) with Edison Co Chicago r 585 Longwood av tel 89
Francoeur J Alfred r 941 Forest av
Frank Tony (Rose) lab Linden av ½ blk n of Edison
Frazier Stephen E r Adams nr Vernon av
Fromete Elias (Marie) lab r 445 Monroe
Fuhrmann Lillian Miss maid r 522 Bluff
Funck Pauline Mrs r 255 Hazel av

Gage Frank (E U) with Chicago Gas Co r 278 Scott av tel 666-R
Gage Harold with Powers Regulator Co Chicago r 278 Scott av tel 666-R
Gage Jessie Miss r 278 Scott av tel 666-R

HALLMAN & FRIEDRICHS

PAINTING AND DECORATING CONTRACTORS.
Fine Interior Work our specialty. Estimates furnished.

Phone 4709
520 Dempster Street

Phone 2208
Residence: 931 Wesley Ave., Evanston

Evanston Building Material Co.

SUPPLIES, TEAMING, Etc.

Phone 3098. Yards and Office: Simpson St. and C. & N.W. Tks.

PACKING
MOVING
SHIPPING

STORAGE

CHAIRS AND
TABLES FOR
RENT

IREDALE FIREPROOF WAREHOUSE

Phone 955 Evanston, Ill. 1721-23 Benson Ave.

Gage Sidney F A Hardy Co Chicago r 278 Scott av tel 666-R

Gant Geo J (Stella) porter r 274 Greenwood av tel 148

Gary John W Harbor nr Sheridan rd

Gelhar S (Louise) genl blksmith 368 Park av r 666 Bluff

Gelhar Lillian Miss bkpr Glencoe State Bank r 666 Bluff tel 314-L

Gerling W Dr (Katherine) r 753 Bluff tel 299

Gill P C r 390 South av

Glaser Edward L r foot of Lincoln av

Glasner W A (Cora) with First Natl Bank Chicago r 850 Sheridan rd tel 334-J

GLENCOE GARAGE Oscar Hjelte prop Green Bay rd and Railroad av tel 199

GLENCOE GARAGE & LIVERY CO E D Brigham Jr mngr 658 Vernon av tel 48

Glencoe News Vernon nr Park av

Glencoe Post Office Daniel A McArthur p m Ziesing blk

Glencoe Public Library 675 Vernon av tel 524

Glencoe Public School Hazel av nr Greenwood

Glencoe Record Lake Shore Printing Co publishers 673 Bluff

GLENCOE STATE BANK Jacob Schnur prest M B Orde vice prest Frank A Andrew cashier Ziesing blk Park av tel 126

Glencoe Village Hall 675 Vernon av tel 14

Goetler Martin wks Fuel Co r 362 Park av

The Evanston Decorating Co., Inc.

Fine Interior Work. Exterior Painting. Wall Papers. Grass Cloths, Etc. Paints, Oils, Glass, Etc. Tel. 181 1576 Maple Ave., EVANSTON

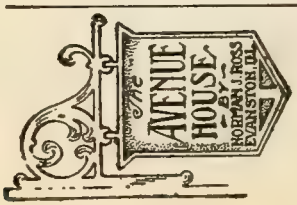

You Will Make No Mistake

BY TRYING ONE OF THE
AVENUE HOUSE SUNDAY DINNERS
Home Like and Appetizing.

Evanston's Leading Hotel

Tel. 1110 Chicago Ave. and Davis St.

AUGUST RODELIUS

JEWELER---OPTICIAN

Eyes Tested, Glasses Fitted--All Kinds of Lenses Duplicated

827 Davis St. **Phone 2635** **Evanston**

Goodalls Jas W (Marie) livery r 357 Adams tel 473
Goodspead Fred Collins r 600 Vernon
Gordon Eliza M (wid F M) r 386 Jackson tel 441
Gormley Eliza (wid Michael) r 452 South av
Gormley Frank clk r 452 South av
Goss Hazel Miss r 503 Longwood av tel 88
Goss Samuel G (Louise) Goss Printing Press Co r 503 Longwood av tel 88
Goss Samuel Jr student r 503 Longwood av tel 88
GOSS SANFORD A (Minnie) mngr McGuire & Orr r 655 Bluff and justice of the peace tel 236
Grabo Fritz janitor 862 Greenwood av
Grabo Max butcher r 601 Greenwood av tel 331-J
Graham Norman (Lee) 728 Greenwood av tel 246
Grasett C D (Florence) with C B & Q Chicago r 535 Green Bay rd tel 340-L
Grasett D B student r 535 Green Bay rd
Gray J Frank r 465 Grove tel 461
Gray Rose Miss maid r 187 Hazel av
Grdfeldt Ingeborg Miss r 228 Green Bay rd
Grice Elizabeth Mrs maid r 739 Greenleaf av
Griffith Geo C r Monroe av
Grifford Geo (Belle) lab r 492 Monroe
Groves Geo M (Frances) whol shoes 101 Fifth av r 573 Gove tel 481
Gusthrie Henry (Margaret) lab r 488 Monroe tel 35-L

Hagen Arthur J (Ester) porter r 501 Monroe tel 341-L
Haight Elbert E r 854 Grove

SEEDS, FLOWERING BULBS AND HARDY PLANTS

CUT FLOWERS AND FLORAL DESIGNS

LOUISE C. KADLEC

Phone 2050 **820 Church Street** **Evanston, Ill.**

Nursery 2 miles west on Church Street, Phone 1674

Northwestern Heating and Plumbing Company PHONES 2693 & 3017

Elmer W. Fox, Manager
C. S. Wallace, President. Conrad Schmeisser, Secretary.
E. Major, Vice-President. Geo. A. Kearney, Treasurer.

(REAR OF) **1574 Sherman Ave.** INDEX BUILDING

ENCOURAGE HOME INDUSTRY BY EATING
P. & M. R. Putnam HOME BREAD
Made and Baked in Evanston in one of the most Sanitary and best equipped bakeries in the Country. Pure, Sweet and Clean. Ask Your Dealer.
EVANSTON'S MODEL BAKERY
C. H. PUTNAM, Prop. Phone 4020 537-39 CUSTER AVE.

Haines E L (Blanche) sec and gen mngr Natl x-Ray Refl Co Chicago 235 W Jackson r 415 Washington tel 403
Hall A C r 769 Bluff
Hall A P Miss r 240 Beach rd tel 345-R
Hall Ewart student 735 Greenwood
Hall Grandville D (Ida) r 240 Beach rd tel 345-R
Hall Mary Miss 735 Greenwod av
Hall Mary P r 346 Park av
Hall R W (Minnie) with Carson Pirie Scott & Co Chicago 735 Greenwood av tel 11
Hall Wm 735 Greenwood av
Halley James florist r 478 Vernon av tel 37
Halley Michael J (Angelica) florist r 390 Jefferson tel 491
Hamm Winnifred Miss r 276 Scott av tel 666-W
Hamm W S (Ella) with Adams Westlake Chicago r 276 Scott av tel 666-W
Hammer Hugh (Mary) shoemaker r 344 Park av tel 321-J
Hammond S S Miss teacher r 439 Hazel av
Hankes Lena Miss maid r 51 Beach rd
Hanson ——— r 354 Madison av
Hansett Frank S (Ella lab r 454 Madison av tel 471
Hardin Carrie Miss r 466 Jackson
Harmon F H r 261 Hawthorne rd tel 150
Harrison Sarah Mrs r 390 Madison av tel 218
Harry W W (Mary) 389 Milton av tel 455
Haskin Charles C r 139 E Hazel av

TENT COLONY Lake Shore Sanitarium
Two blocks from Lake Michigan
Phone Evanston 2818
For convalescence and recuperation. Rates $12.50 to $25.00 per week, including General Nursing and Medical Supervision.
2237 Sherman Ave., EVANSTON, ILL.

The Largest Stock of Drugs and Druggist Sundries
in Cook County (Outside the Loop) at
COLWELL'S UNIVERSITY DRUG STORES
601-601½ Davis Street EVANSTON, ILLINOIS 821 Noyes Street
Phones 24 and 23 Phone 730

The
Evanston Art and Stationery Store
JOHN A. SMITH, Proprietor
Fine Stationery, Engraved Wedding Invitations, Announcements and Calling Cards
715 Church St., Evanston, Ill. Tel. 2706

Hatton Andrew H (Rebecca) lab r 434 Adams tel 532
Hausch Edith Miss r 211 Woodlawn
Hausch Theodore D (Blanche) mfg agt 309 Randolph Chicago r 211 Woodlawn tel 333-R
Haupt Edward r 560 Greenwood av
Hausch Theo D r 211 Woodlawn av
Hauschel Theo A (Josephine K) grain dlr r 680 Greenwood av
Haws Edward M carp r 136 Park av tel 311-W
Hay John (Caroline) North Shore Greenhouses cor Greenwood and Washington r 672 Vernon av tel 412
Hayes ——— r 902 Bluff
Heindl Lena Miss maid r 1072 Sheridan rd
Heinz Elizabeth Miss n e cor Linden and Monroe
Heinz Ernest (Johanne) gardener n e cor Linden av and Monroe
Helka Wm E detective r 372 Grove
Helke Chas (Anna) blksmith r 346 Grove
Helke Fred E (Augusta) gardener r 372 Grove
Henning Nettie Miss hairdresser 362 Park av
Hermann Charles (Hazel) Chapin & Gore Chicago r 411 Lakeside ter tel 457
Hervig Axel (Ella) butler r 520 Greenleaf av
Herzig Joe (Louise) gardener r 436 Woodlawn av
Hessler Geo W (Rose) wks Chicago Tel Co r 666 Vernon av
Hess C W (Lydia) r 261 Hawthorne av tel 150

Nelson Brothers Laundry Co.
EVANSTON AND WILMETTE
Telephones 422 and 489 Telephone 2
Our Aim is To Do for Our Patrons What They Want and Not to Disappoint. We Launder, With the BEST OF CARE, the Finest Linen Men and Ladies' Wear.

Evanston Pantitorium
Cleaners and Dyers
QUICK WORK A SPECIALTY
Telephone 619 1619 Sherman Ave., Evanston

BICYCLES SOLD ON EASY PAYMENTS
Highest Price, Good Second-Hand Bicycles at
CHANDLER'S
630-632 Davis St. Evanston

Heuer Wm H (Louise) coffee broker Chicago r 900 Bluff tel 301-J
Hicks George I r 835 Grove
Hiebener Albert (Mary) greenkpr r 924 Vernon av
Hiebner Fred wks Golf Club r 963 Vernon av
Hiebner Henry carp r 963 Vernon av
Hiebner Johanna Mrs r 963 Vernon av
Higgins Henrietta (wid John) r 407 Jefferson av
Higgins Marie Mrs r 407 Jefferson av
Hill Frederick W r 690 Bluff
Hintz B Rev Green Bay rd nr County line
Hjelte Osborne student r 946 Railroad av
HJELTE OSCAR (Hilma) automobile supplies and repairing prop Glencoe Garage Green Bay rd and Railroad av tel 199 res 946 Railroad av
Hobbs James M r 463 Washington av
Hollenbeck J A (Cassie) r 147 Beach rd tel 533
Holloway H C (Nema) rail joints Ry Exch Chicago r 589 Sheridan rd tel 263
Homan Henry teamster r Railroad av
Holmes F L (Lucy) ins 650 Grove
Holste C A r 364 Park av
Hood P W (Margaret) automobiles r 440 South av tel 76
Hopkins L F (Blanche) real estate Chicago r 520 Greenleaf av tel 271
Hord Annie Mrs r 411 Jefferson
Hoskin E F (Virginia) mngr Wm Spinks Chicago r 245 Hawthorne av tel 499

M. Weiland Florist
Telephone 2656
602 Davis Street
Palms to Rent for all Occasions

North Shore Gas Company
Sells Gas for Light, Heat and Power
OFFICES IN
Winnetka and Highland Park, Illinois

Don't worry about your clothes, buy them of . . . **Joseph F. Piersen** And you will know They are right

We have built up one of the largest Tailoring businesses on the North Shore by building GOOD CLOTHES

619 DAVIS ST. Telephone 287 EVANSTON

Hotz Ferdinand (Clothilda) jeweler 332 S Michigan av r 1072 Sheridan rd tel 65
Houghton Chas (Minnie M) retired r 523 Madison av
Houp ——— r 560 Greenwood av
Howard Geo (Rose) gardener r 91 Beach rd
Howard Hattie Belle Mrs prop Glencoe Violet Farm r 380 Vernon tel 187
Howard Otis McG (Hattie Belle) adv r 380 Vernon tel 187
Hrnak Marcel (Emily) gardener r Sheridan rd
Huebne Frank L (Annie) teamster r 486 Jefferson av tel 402
Hughes Walter C r 830 Grove
Hungerford H B r 654 Greenwood av
Hunter Norris (Lillian) cook r 408 Railroad av
Hurford S R r 599 Greenleaf av
Hutchinson Joseph P (Jessie) city mngr Queen Fire Ins Co r 443 Adams tel 529
Ingieliieski Frank gardener r 766 Greenleaf av
Ingram J E (Beatrice) r 766 Greenleaf av tel 430
Irving Enos (Florence) gardener r 438 Madison av
Jackson Clarence (Lauretta) porter r 502 Monroe
Jackson F B (Alice P) lawyer Chicago 800 Greenwood av tel 303-R
Jackson H W (Daisy) genl agt Colo Midland R R r 382 Lincoln av tel 293
Jackson Wm r 306 Washington av
Jacobs J Elliott student r 500 South av
Jacobs Wm V (Mary) broker r 500 South av tel 173

Tobias Millinery and Furs
EVANSTON, ILLINOIS

Builders' Hardware, Furnaces, Stoves, Ranges and General Repairing

WILLIAM V. RAKE

Phones 227 and Wilmette 71 1945 Central Street

Surveyors GREELEY-HOWARD CO.
SUITE, 1016 City Hall Square Building
139 No. Clark St. CHICAGO
Forty Years' Experience in North Shore Surveying
M. L. GREELEY, Vice-Pres. and Treas. Phones: Randolph 6008, Auto. 42-343 WINNETKA Phone 605 W.

Jamison Annie D Miss student r 446 Jackson
Jamison Frank A signal repair man r 446 Jackson
Jefferson Nels carp r 859 Vernon av
Jeffrey John (L) bldg contr Chicago r 810 Greenleaf av tel 49
Jamison Edith E Mrs dressmkr r 446 Jackson tel 567
Jensing John B (Emilie) cabinetmkr r 391 Monroe
Jenson I chauffeur r 1072 Sheridan rd
Jenson Marie Miss maid r 211 Park av
Jim Mary Miss r Sheridan rd nr Wentworth
Johannsen August barber 672 Vernon av
Johnson Andrew M (Johanne) carp contr r 174 Railroad av tel 563
Johnson Anna Miss maid r 219 South av
Johnson Annie Miss r 535 Green Bay rd tel 340-L
Johnson Clara Miss maid r 125 Beach rd
JOHNSON G D res 323 Hazel av tel 109
Johnson Harry C (Ina G) pub r 473 Adams tel 337-R
Johnson Lizie Mrs r 358 Madison av
Johnson Oscar (Amanda) coachman r 430 Adams
Johnson Sarah Miss maid r 839 Bluff
Johnson Wm A (Julia F) flagman r 423 Monroe
Johnson Wm Herbert (Kate) lawyer Chicago Railroad av nr Park av tel 19
Johnston Wm (Julia) salesman J V Farwell & Co Chicago r 235 Mary tel 128
Joseph Silas chauffeur r Wentworth
Jones Arthur B (Annetta) treas C & N W R R r 730 Bluff tel 72

GEORGE BELCK, PRACTICAL FURRIER
FURS STORED AND INSURED
Telephone 1390. 1520 Sherman Ave., Evanston

A. S. ADAMS, Pres. and Mgr. Phone Evanston 2894
Electric Commercial Co.
Modern Illuminating Fixtures Designed and Constructed.
A. SEAMAN, Sec'y and Treas.
Electrical Constructors and Engineers
"The House of Service and Quality"
804 Davis St., Star Theatre Bldg., Evanston, Ill.
Specialists in Maintenance and Repairs

Evanston Trust and Savings Bank

CAPITAL STOCK $100,000.00

915 CHICAGO AVENUE, EVANSTON **PHONE 89**

We beg to call your attention to the personnel of our Board of Directors

Dr. Frank H. Anderson, Isak Anderson, Charles H. Bosworth, Charles S. Castle, Michael Foley, George M. Ludlow, Joseph L. McNab, Daniel McCann, William J. O Connell, Peter Randley, Joseph A. Stephens, James R. Smart, John Westreicher, James D. Wiggington, Jr.

Jones Marion (Dorthula) chauf r 358 Madison av tel 548
Jones Tennyson student r 450 Railroad av
Jones Thos D (Emily) porter r 450 Railroad av
Jones Wm D (Ida) lab r 414 Jefferson av
Jonist Ernest butcher r 941 Vernon av
Jorden David C (Polly) r 411 Jefferson av
Jost Ernest clk r 332 Lincoln av
Jost James chauffeur r 486 Greenleaf av

Kalk Joseph (Anna) carp r 376 Park av tel 442
Keene H r 829 Greenwood av
Kelley Geo lab r 330 Adams
Kelly Jno J auditor Chi Tel Co r 873 Bluff
Kelly ——— carp r 470 Park av
Kelling C Mrs r 470 Park av
Keink ——— r 765 Bluff
Kemp A R (Grace) r 771 Grove tel 439
Kennelly James J (Delia) retired r 259 Wentworth tel 146
Kent Jas expressman r 775 Bluff tel 386
Keene Harry mngr Chicago Case Mfg Co r 829 Greenwood av
Kershaw Ernest Wm r 868 Greenwood av
Kessler Geo T (Adelaide) investments r 391 Adams tel 181
Kessler Geo T Jr r 391 Adams
Kliemand Elsie Miss maid r 271 Scott av
Kieser Fred r Drexel nr Greenwood av
Kiess Thomas Mrs 808 Grove tel 316-J
Killen C T Mrs r 254 Scott av tel 660-L

C. D. MACPHERSON

Telephone 250 **1570 Sherman Ave., Evanston**

Interior Decorating *FURNITURE* *Draperies*
Exterior Painting *Repairing, Refinishing* *Curtains*
Upholstering

FENCING WIRE WOOD IRON

FARM, FIELD AND POULTRY FENCING. Send for 40-page catalogue. See our new line of fencing for front and back yards

Concrete Posts Last a Lifetime To use wood posts for any kind of fencing means you have not investigated the low cost of our Concrete Posts. All sizes and kinds.

Federal Combination Fence Co.

8 S. Dearborn St. Hartford Bldg. Chicago, Ill.

Phones—Randolph 2944; Central 4016

CHARLES E. ARNOLD
Builders, Hardware, Stoves, Ranges and Furnaces
TIN AND SHEET IRON WORK
Phone 266 823 Davis Street, Evanston, Ill.

J. L. Hebblethwaite
1610 Maple Ave. Tel. 130. Evanston. Auto Ambulance
UNDERTAKER.. EMBALMER @ Funeral Director
CALLS MADE DAY OR NIGHT

Kimball Ernest (Jessie W) restaurant N Y Life bldg Chicago r 770 Bluff tel 170
Kinegaard Anna Miss maid r 501 Washington
King Fred W r 765 Bluff
King Gordon real estate s e cor South and Bluff
King Robt water inspt r 491 Madison av
King T C r Railroad av nr Lincoln
King ——— chauffeur r Sheridan rd
Kirk W D (L) r 464 Ida pl tel 69
Kittermaster W A (Florence) genl traffic mngr Can Pac R R r s w cor Lincoln and Bluff
Klockciem Minnie Miss hairdresser r 119 Linden av
Klockciem Wm (Dorothy) lab r 119 Linden av
Kluge Chas (Edith) driver r 970 Green Bay rd
Klauke Frank bkpr Consumers Co r 1173 Asbury av
Knight Catherine Miss governess r 760 Sheridan rd
Knox Geo painter r 376 Park av
Knox Geo G (Elvina J) 787 Greenwood av tel 206
Knox Susan Miss 787 Greenwood av
Knuerr William butcher 336 Park av
Korsgren Chas (Lena) engr Golf Club r 517 Madison av
Korsgren David C tel installer r 517 Madison av
Korsgren Ebba L Miss clk r 517 Madison av
Kraft Frank M (Lena) painter r 495 Oakdale tel 184
Kreger Andrew J (Mary) comp r 533 Green Bay rd tel 425
Kreger J M editor Glencoe Record 673 Bluff
Kreger Maguerette Miss r 533 Green Bay rd tel 425
Krier Peter (Katrene) Police r 314 Grove

THE STORE THAT SELLS EVERYTHING
Rosenberg's
EVANSTON
PHONES
EVANSTON
2400
WILMETTE
1100
GOOD MERCHANDISE LOW PRICES

TELEPHONE 285 MASON & SMART 1580 SHERMAN AVENUE Evanston, Ill.

LOANS MADE ON IMPROVED NORTH SHORE REAL ESTATE

Krier Tony A (Lizzie) job man r 190 Green Bay rd
Kudahl Patiea Miss maid r 815 Greenleaf av
Kunz Lucy Miss maid r 250 Wentworth
Kurschner Rudolph clk (Metta) 474 Madison tel 354-R
Kyllbery Dorothy Miss maid r Wentworth

Lake Shore Country Club Sheridan rd and County line tel 500
Lake Shore Printing Co J M Kreger mgr 673 Bluff
Lane Constant student r 424 Greenleaf ave tel 68
Lane Frank T r Valley 2d n Milton 301-R
Lane John L (M R) J L Lane & Co Chic r 424 Greenleaf av tel 68
Lane Louise Miss r 424 Greenleaf av tel 68
Lane Marjorie student r 424 Greenleaf av
Lane M T notary public r 490 Park av
Laskek A D r 487 Park av
Lasswell Alma M Mrs r 491 Madison av
Lathan John (Sarah) grocer r 380 Madison av tel 183
Lauer Fern Miss nurse r 770 Sheridan rd
Laurstsen Peter (Carda) teamster r 332 Lincoln av tel 389
Lauritsen Sofus (Christine) cement cont r 937 Vernon av tel 318-J
Laurson Marie Miss maid r 136 Beach rd
Lauritsen Wm r 326 Lincoln av
Lavernier Mary 419 Skokie rd
Laws Frank B (Laura A) woolen mer. r 328 Railroad av tel 282
Leach Wm B Rev r 185 Green Bay rd

Fine Interior Finish A Specialty
Original Cabinet Co. 721-25 CUSTER AVE. PHONE 107 Evanston

JOHN VICTOR LEE
EXCLUSIVE DISTRIBUTOR
Belle-Mead Sweets, Wuest's Chocolates, and LaVenda Cigars
THREE PHONES FIVE-SIX-SEVEN FIVE-SIX-EIGHT FIVE-SIX-NINE
N. E. Cor. Main and Chicago Ave
EVANSTON

PORTER'S TREES AND SHRUBS
Evanston Nursery
Emerson St.
1-4 Mile West of Canal
Tel. Evanston 997
LANDSCAPE GARDENING

Lenzini Gedro (Salina) lab r 425 Jefferson av
Lenzini Peter r 229 Jefferson av
Levering W A n w cor Bluff and Washington
Levernier Geo gardener r 325 Jefferson
Levernier Maria Mrs r 415 Skokie rd
Lewis F W (Agnes) r 390 Lakeside ter tel 60
Lie John (Mary) florist r 368 Washington tel 477
Ligave A G (Catherine) real estate Chicago 724 Greenwood av tel 724
Lindsey Wm chauf r 445 Monroe
Lipscomb Mary E Mrs r 344 Madison av
Little Sarah Miss r 484 Sheridan rd tel 186
Lochilski Tony (Vutona) teamster r Railroad av
Lochuer Carl (Clara) fire insurance Chicago r 815 Grove tel 346-L
Long Emily nurse r Wentworth
Lorenz A W (Emma) lunch room 372 Park av
Lothrop T M (Amy) T M Lothrop office equipment Chicago r 379 Green Bay rd tel 437
Love Wm gardener r 503 Longwood av
Luettig F G plumber 383 Park av
Lumley Sydney student r 76 Green Bay rd
Lumley Wm (Frances) U S Desk & Office Furniture Chicago r 76 Green Bay rd
LUNDQUIST ANDREW (Johanna) contractor for mason and cement 457 Jefferson av tel 277
Lundguist Edith Miss r 457 Jefferson av
Lundguist Maurice C (Anna) mason contractor r 522 Madison av tel 451

MEYER & CO. Bakers and Confectioners
WEDDING AND PARTY ORDERS PROMPTLY ATTENDED TO
1618 Sherman Avenue Telephone 71 Evanston

We have the New Edison Diamond Disc Phonographs
Willard E. Ericson, Inc.
EDISON PHONOGRAPHS
Phone 4523
603 Davis Street
EVANSTON

3 Phones: 337, 338 and 339

Daniel's Pharmacy
"The Penslar Store"
Fine Stationery, Cigars, Confectionery, Films, Kodak Work, Ice Creams
MAPLE AVENUE AND FOSTER STREET

Lundguist Oscar carp r 457 Jefferson av
McAllen W J r South av nr Vernon
McArthur Daniel A postmaster r 591 Hazel av
McCarthy Jos G (Hazel) lab r 477 Woodlawn av tel 550
McClure Thomas H Dr r 410 Cedar
McCurdy Isaac r 167 Hazel
McDougall Arthur R r 769 Greenwood av
McDowell L S (Blanch C) coffee importer Chicago 794 Greenwood av tel 303-L
McGraw J W r 312 South av
McGregor J P (Effie) r 807 Greenwood av tel 193
McGuire Florence Miss r 500 Adams tel 34
McGUIRE J FRED (Sarah) real estate r 500 Adams tel 34
McGuire Walter real estate r 500 Adams tel 34
McGUIRE & ORR real estate 316 Park av tel 13
McIlvaine G H (Florence) r Green Bay rd nr Scott tel 379
McKay Chas E (Annie) brklayer r 232 Randolph
McKay Robt E (Susan) brklayer r 454 Drexel av
MacArthur Cedric R plumber r 509 Hazel av tel 119
MacArthur Daniel (Rebecca) postmaster r 509 Hazel tel 119
MacArthur Elizabeth C Miss stenog r 509 Hazel av tel 119
MacArthur Jean R r 509 Hazel av tel 119
Macdonald W R (Helen) with Chicago American r 492 South av tel 300-L

David N. Olson Undertaker, Embalmer and Funeral Director
906 CHICAGO AVENUE - - - EVANSTON, ILL.
Ambulance Service. Calls made day and night.
PHONE 600

EVANSTON FIREPROOF WAREHOUSE Clean, Dry and Absolutely Fireproof Storage
Special Piano Room, Chairs and Tables for Rent, Special Rug Room, Moving, Packing, and Shipping
Non-Fireproof Storage and Main Office **Fireproof Storage**
1621 Benson Ave. Phone 91 Estimates Free 1839-43 E. Railroad Ave. Phone 92

The City National Bank

begs to call your attention to the personnel of its Board of Directors

Frank H. Armstrong	Thomas Bates	Thomas H. Eddy	D. R. Forgan
Wm. S. Mason	Joseph E. Paden	Chas. E. Ware	W. W. Buchanan
	James A. Patten	Joseph F. Ward	

MacLeish Andrew (Matha) with Carson Pirie Scott & Co Chicago r 459 Longwood av tel 10
MacLeish Archibald student r 459 Longwood av
MacLeish Bruce (Elizabeth) with Carson Pirie Scott & Co r 484 Sheridan rd tel 186
MacLeish Ishbel M Miss student r 459 Longwood av
MacLeish Kenneth student r 459 Longwood av
MacLeish Norman student r 459 Longwood av
MacNeille Clarence 828 Bluff
MacRae Albert (Grace) publisher Chicago r 805 Grove tel 269
McRoberts Jas A (Elizabeth) janitor r 412 Madison av tel 136
McWill G Mrs r 445 Jefferson av
Madden E C (Maude Kennets) r 536 Monroe tel 232
Mahlo Bertha Miss maid r 182 Maple Hill rd
Maline Sadie Miss dressmaker r 362 Park av
Maloney John J r Park av nr Bluff
Manchester W B (Hannah) r 236 Wentworth
Markwell Caroline Mrs r Sheridan rd tel 84
Marsh Don E 786 Vernon tel 409
Marshall Edward (Elizabeth) livery r 361 Adams tel 176
Martin John H (Carrie) lab r 464 Railroad av tel 309-J
Martin Calman r 600 Longwood av
Martin J H Mrs r 464 Railroad av
Matthews John (Frances) carp r 333 Adams
Mayer B r 167 Park av
Mayer Isaac H r 4 Pomander Walk
Mazzetta Geo (Josia) lab r 458 Jefferson av

R. WILLIAMSON & CO. Washington and Jefferson Sts. CHICAGO, ILL.
Manufacturers of
BEAUTIFUL ART GLASS SHADE EFFECTS

Store Phone Evanston 98 **Residence Phone 2903**

Western Casket & Undertaking Co.
WM H. SCOTT, Manager
As we manufacture all our Caskets and Funeral Supplies, we are prepared to serve the public at a saving of one-third to one-half. Automobile service. **North Shore Store, 1007 Davis Street, Evanston.**

M. Foley Company
Mason, Cement and Street Paving Contractors
716 Main Street, Evanston. Phone 175. Yard Phones, 4373-3866

Mead Frank carrier P O r Highwood
Mehrtens Geo r 660 Bluff
Melhorn Emil brklayer r 105 Linden av
Melville Ida Mrs r 146 Beach rd tel 26
Merritt Charles 205 Green Bay rd
Messinger Ida Mrs r 780 Sheridan rd tel 347-L
Meyer C H (Jessie) r 256 Hazel av tel 465
Meyers Fred r 740 Sheridan rd tel 140
Meyers Julius R (Emma) whol cheese r 740 Sheridan rd tel 140
Meyers Raymond student r 740 Sheridan rd tel 140
Mills A G lawyer Maple Hill rd
Miller B L (Louise) r 839 Bluff tel 254
Miller Edith Mrs r 533 Jackson
Miller Frank E (Annie) rubber mnfr 453 Adams tel 21
Miller Geo J (Laura) mgr trust dept Northern Trust Chicago r 535 Green Bay rd tel 340-L
Miller Howard lab r 330 Adams
Miller John (Jordan) gardener r 453 Jackson tel 234
Miller John G r 543 Grove
Miller Lawrence (Susan) lab r 533 Jackson
Miller Martha Miss maid r 444 Greenleaf av
Miller Maurice S (Carrie) mgr Chicago Laundry Co r 130 Beach rd tel 225
Miller Sarah Mrs r 476 Monroe
Miller Sarah Mrs r 400 Madison av
Miller Wm C (Francis) Sec State Bank Chicago 795 Grove tel 516
Mills Allen G r 900 Sheridan rd

John A. Shellberg Decorating Co.
Exterior Painting, Graining, Glazing, Hardwood Finishing—PAINTING CONTRACTORS—Estimates Furnished.
Phone 3731. 828 Custer Ave., Evanston, Ill. Residence 811 OAKTON ST.

John C. Schuett Office, 1620 SHERMAN AVE. EVANSTON :-: ILLINOIS
REAL ESTATE, LOANS
INSURANCE and
RENTING
Phone Connections

CHICAGO OFFICE
164 N. Michigan Ave.

Established 1854

HYDE PARK OFFICE
1522 East 53rd Street

C. H. Jordan & Co.

FUNERAL DIRECTORS

Telephone 449
EVANSTON

612 Davis Street, Evanston, Ill.

Mills Robt J r 344 South
Miner Carl S r 334 South av
Minter Evelyn Miss clk r 445 Monroe
Minter Martha Mrs r 445 Monroe tel 304-J
Moeller H J gardener 845 Vernon av tel
Moellenhauer H r Hazel av
Mollanhauer Henry (Mary) Mrs George r Hazel av
Moore Basil (Mary) 439 Park av
Moore Emil (Mary) teamster 435 Park av tel 346-R
Moore Minnie Miss r 691 Grove
Moore Robert r 394 Jefferson av
Moore Sarah Mrs r 394 Jefferson
Moorer Emil r 435 W Park av
Moran Marie Miss maid r Green Bay nr Scott
Morris Geo H (Elizabeth) electrical engineer r 857 Greenwood av tel 203
Mortimer Chas J (Alvina) real estate Chicago r 219 South av tel 50
Moses E L (Hanutte) bonds r 679 Bluff
Mostue Inga Miss maid r 219 South av
Mostue Martha Miss maid r 219 South av
Muensta Dora Miss maid r 760 Sheridan rd
Murdow E C with Belding Bros Chicago r 261 Beach rd tel 347-R
Murdow M B Miss r 261 Beach rd tel 347-R
Murdow T H retired r 261 Beach rd tel 347-R
Murray Allen A (Mable) real estate Chicago r 271 Scott av tel 245
Murray Elizabeth Mrs r 271 Scott av tel 245

GEORGE B. CURRIER Pillsbury's Best FLOUR Gold Medal and Ceresota
Grain, Feed, Hay and Straw. Rolled Feed a Specialty.
709-11-13-15 Chicago Ave. TELEPHONE 2646 EVANSTON, ILL.

Corinnis Waukesha Water
Delivered in all North Shore towns from our Evanston Branch
Hinckley & Schmitt. 1919 Asbury Avenue TELEPHONE 980

We Handle All Kinds of
Photographic Supplies
Films, Papers, Chemicals, Etc.
Stereopticon and Motion Picture Outfits Sold or Rented
THE CAMERA SHOP PHONE 1075

Murray Walter cont r 271 Scott av tel 245
Neberg Nels (Clara) chauffeur r Sheridan rd
Nelson Ellen Miss maid r 464 Ida pl
Nelson Gunnar gardener r 70 Harbor
Nelson Jacob (Amalia) carp r 463 Madison av tel 343-R
Nethercot Wm Rev r 278 Scott av tel 666-R
Newhall Benjamin r 135 Beach rd
Newhall Franklin retired r 739 Greenleaf av tel 260
Newhall Sylvan (Helen) real estate r 888 Sheridan tel 381
Newland F G (Dorothy S) Asst Treas Sprague Warner Co r 760 Grove tel 547
Nickols Tony (Louise) lab r 964 Railroad av
Nielson Henrietta Miss maid r 211 Park av
Noble Ralph T carrier P O r 372 Park av
Nohatty Harold J grocer 352 Park av r 373 Park av tel 266
North Shore Distilled Water & Ice Co W B Kruse mgr Scott av and R R tracks
NORTH SHORE GAS CO Lester Price mngr 744 Elm tel 80 Winnetka
North Shore Improvement Co Lumber Yard 101 Railroad av
North Shore Mushroom Farm Linden av and Monroe
Nutt Howard (Florence) teller Corn Exchange Bank r 606 Greenleaf tel 429
O'Donnell Margaret Miss maid r Green Bay nr Glenwood
O'Donnell Terry lab r 376 Park av

HALLMAN & FRIEDRICHS
PAINTING AND DECORATING CONTRACTORS.
Fine Interior Work our specialty. Estimates furnished.
Phone 4709 — 520 Dempster Street
Phone 2208 — Residence: 931 Wesley Ave., Evanston

James Wigginton
CONTRACTOR FOR
MASON WORK
CONCRETE WORK
CEMENT WALKS
FLOORS & DRIVES
Sewers, Water Mains
House Drains, Etc.
Phone 486. 1320 Simpson Street

PHONE EVANSTON 955
STORAGE
PACKING MOVING SHIPPING
CHAIRS AND TABLES FOR RENT
IREDALE FIREPROOF WAREHOUSE, 1721-1723 Benson Avenue, EVANSTON, ILL.

Oehlerking Wm (Clara) driver r 470 Jefferson
Ohl Harry Otto r Ziesing blk
Olson Albert O r 775 Sheridan rd
Olson Inga Miss maid r 181 Beach rd
Olson Olive Miss maid r 70 Harbor
Onderdonk W H (Catherine) mngr Tribune bldg Chicago r 136 Beach rd tel 107
O'Neill T J (B) real estate Chicago r 95 South av tel 479
Oppenheimer Alfred r Country Club
Orcutt Dwight C physician r 185 Green Bay rd tel 238
Orde Darcy Miss student r 486 Greenleaf av tel 264
ORDE M B (L) vice-president Glencoe State Bank r Greenleaf av nr South tel 264
Osterholm Geo r 227 Mary tel
Ostrarske John (Carrie) gardener r 534 Jackson tel 353-R
Ostrarske Martin lab r 534 Jackson
Overall Will butler r Sheridan rd nr Woodlawn
Owsley Heaton r 50 Beach rd

Paegel Mary Mrs r 951 Vernon av
Paepcke Herman Sheridan rd and Forest av
Page Robt chauffeur r 429 Skokie rd
Park George r 378 South av
Parker Fred W (Grace) r 894 Grove tel 525
Parry Ethel M Miss 742 Vernon
Parry J C (Dora) clk 742 Vernon
Parry Wm Stanley 742 Vernon
Parson Ida Miss maid r 491 Washington av
Patt Ralph A (Anna) baker r 336 Park av tel 124
Patton Fred P M D (Jessie) 710 Greenwood av tel 36

The Evanston Decorating Co., Inc.
Fine Interior Work. Exterior Painting. Wall Papers. Grass Cloths, Etc. Paints, Oils, Glass, Etc. Tel. 181 1576 Maple Ave., EVANSTON

BUY IT IN EVANSTON
WHY NOT PATRONIZE
YOUR HOME HOTEL
YES. TRY IT. NO.
EVANSTON'S LEADING HOTEL
Tel. 1110. Chicago Ave. and Davis St.

AUGUST RODELIUS

JEWELER---OPTICIAN

Repairing of complicated Watches and Clocks. Old Jewelry altered and made over like new at reasonable prices

827 Davis St. Phone 2635 Evanston

Paynter Henry Martyn (Theodisa) grain dealer r 449 Hazel av
Peaster Henry J (Alice) P O clerk Chicago r 663 Hazel av
Peirce Mary M Miss r 439 Hazel av
Penfield Frederick (Elizabeth) r 834 Sheridan rd tel 190
Peruse Victor L flagman r 531 Monroe
Peters Wm teamster r Railroad av
Peterson Carl teamster r 376 Park av
Peterson Emma Miss r 411 Lakeside ter
Peterson G Miss maid r 459 Longwood av
Peterson John gardener r 459 Longwood av
Peterson Sarah Miss maid r 753 Bluff
Phillipps H G (Beatrice) with American Bottling Co r Sheridan nr Wentworth tel 123
Philyaw A E (Bertha) supt North Shore Imp Co r 563 Green Bay rd tel 401
Pick Geo r 1140 Sheridan rd
Pierson Samuel r 437 Jefferson av
Pierson Tillie Mrs cook r 459 Longwood av
Plummer J W retired r 783 Greenleaf av tel 257
Ponaw chauffeur r Sheridan rd nr Franklin
Pope Geo B student r 610 Longwood av
Pope Geo J (Alonza) Stock Exch lumber Chicago r 610 Longwood av tel 29
Pope Henry P (Helen) coal Chicago r 126 Hazel av tel 240
Pope Henry D student r 610 Longwood av tel 29

SEEDS, FLOWERING BULBS AND HARDY PLANTS

CUT FLOWERS AND FLORAL DESIGNS

LOUISE C. KADLEC

Phone 2050 820 Church Street Evanston, Ill.

Nursery 2 miles west on Church Street. Phone 1674

Northwestern Heating and Plumbing Company

PHONES 2693 & 3017

(REAR OF) 1574 Sherman Ave.

INDEX BUILDING

Elmer W. Fox, Manager
C. S. Wallace, President. Conrad Schmelsser, Secretary.
E. Major, Vice-President. Geo. A. Kearney, Treasurer.

ENCOURAGE HOME INDUSTRY BY EATING
P. & M. R. Putnam HOME BREAD
Made and Baked in Evanston in one of the most Sanitary and best equipped bakeries in the Country. Pure, Sweet and Clean. Ask Your Dealer.
EVANSTON'S MODEL BAKERY
C. H. PUTNAM, Prop. Phone 4020 537-39 CUSTER AVE.

Pope Sperry B (Evelyn T) salesman A Mark & Co r 675 Greenwood av
Porter Jas N (Bertha) janitor r 412 Jefferson av tel 163
Poscani Antonia (Felmania) r 442 Jefferson av tel 343-W
Poncher Barent G r 873 Grove
Pound Harry L Mrs r Grove nr Madison
Powell Samuel r 515 Greenleaf av
Powers C Edna Miss 487 Park av
Powers Emma Miss r 181 Beach rd tel 62
Powers M J (Minnie) com mer r 181 Beach rd tel 62
Powers St John (Sarah) accountant 487 Park av tel 512
Power W Frank 487 Park av
Preston Frank W (Georgia) adv r 491 Washington av tel 125
Quigley Joseph P (Ada) butler r 589 Sheridan rd
Rachkee Laura Miss cook r 70 Harbor
Rafter Tom (Mary) chauffeur r Sheridan rd nr South av
Ramsay Gordon A r 100 Beach rd
Rankins Wm (Mary) janitor r 416 Madison av tel 229
Rankins Wm Jr (Sarah) wks P O Chicago r 400 Madison av
Rasmussen Marie Miss maid r 243 Hazel av
Ravenscroft Edward H (Lucy) civil engineer r 544 Park av tel 127
Ray Arthur Mrs physician 769 Greenwood av
Recktenwald Grace K Miss bkpr
Renmeckar Carl (Eunice) druggist A E Clyde
Renz Paula Miss housekeeper
Retzinger Catharine r South nr Railroad av

Lake Shore Sanitarium. Phone Evanston 2818. 2237 Sherman Ave., Evanston, Illinois
MENTAL AND NERVOUS CASES
SHOW WONDERFUL AND RAPID IMPROVEMENT UNDER OUR NEW SYSTEM OF TREATMENT

Careful and Intelligent Attention
Given Your Prescription Wants
At Colwell's
601-601½ Davis Street, EVANSTON, ILL.
Phones 24 and 23
821 Noyes Street. Phone 730.

The
Evanston Art and Stationery Store
JOHN A. SMITH, Proprietor
THE ONLY UP-TO-DATE ART STORE IN EVANSTON
715 Church St., Evanston, Ill. Tel. 2706

Retzinger Jos E (Helda) carpt r 422 Woodlawn av tel 387
Richards A B (wid W B) 795 Grove
Richards K P Mrs r 680 Vernon av
Richards Ralph B newsdealer R R av nr Park av
Richards Stella B Miss 795 Grove
Richardson Emely Mrs r 324 Adams
Richardson H V (Jennie Gormley) teaming and expressing 439 Skokie rd tel 404
Richey Edw W (Biddice) cabinet maker r 476 Monroe av tel 416
Rion Harvey florist r 383 Adams
Roberts Bert lab r 511 Jackson
Roberts Nicholas (Ruth) r 676 Greenwood av
Roberts Oliver F r 692 Bluff
Robertson Benj (Rebacka) lab s w cor Madison av and Lake
Robinson Hamilton M (Ida T) marine adjuster r 363 Grove
Rolich M lab r 956 Railroad av
Roome Wm Jr florist 478 Vernon tel 37
Rosenberg Harry (Lina) tailor 650 Vernon av
Roser Mary Miss maid r 585 Longwood av
Rouque E O Miss maid r 595 Sheridan rd
Rowell Arthur B prin Glencoe School r 594 Railroad av tel 208
Rowley Ellen Mrs r 684 Greenleaf av tel 258
Rudd Ruth Mrs maid r 411 Lakeside ter
Rudolph Edward r Green Bay rd nr County line

FOR STYLE and COMFORT
have your DRESS SHIRTS
ironed by hand at
Nelson Brothers Laundry Co.
EVANSTON AND WILMETTE
Telephones 422 and 489
Telephone 2

Clothes Cleaned and Pressed by the Month.
Goods called for and delivered by the
Evanston Pantitorium
1619 Sherman Ave., Evanston Telephone 619

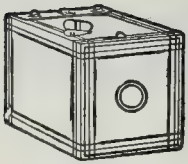

KODAKS AND PHOTO SUPPLIES

DEVELOPING AND PRINTING. KODAKS FOR RENT AT

CHANDLER'S

630-632 Davis St. Evanston

Rudolph Jack (Manning) steamfitter r 456 Oakdale tel 708

Ryan Chas (Anna) carp r 318 Lincoln av tel 230

Sager F A (Alta) consulting engineer 435 Skokie rd tel 462

Sample Wilbur S r 670 Grove

Sandberg E C Mrs r 680 Vernon av

Sandberg Grace Miss clrk r 680 Vernon av

Sandberg Lillian Miss clk r 680 Vernon av

Sargent Dorothy Miss r 70 Harbor

Sargent F (Laura) electrical engineer Chicago r 70 Harbor tel 17

Sargent Ralph student r 70 Harbor

Saxby Charles A with J C Whitney Chicago r 234 Maple Hill rd tel 449

Saxby Frank W with T Barber Brown r 234 Maple Hill rd tel 449

Saxby Mary Mrs r 234 Maple Hill rd tel 449

Sayles Arthur G (Della) 846 Greenwood av tel 121

Schauffler Henry gardener r 740 Sheridan rd

Schell R H & Co G L Zick mngr dry good 362 Park av

Schepp A M (Sarah) meat market 682 Vernon av tel 22 r 341 Lincoln av

Schinler Elizabeth Miss dressmaker r 679 Grove

Schinler Henry clerk r 679 Grove

Schinler Joe (Barbara) watchman r 679 Grove

Schinler Joe (Lulu) bkpr bank r 859 Vernon av

Schnieder Edward clerk 336 Park r Grosse Point

Schman Harold lineman r 691 Grove

M. Weiland Florist

Telephone 2656 — 602 Davis Street

American Beauties Our Specialty....

North Shore Gas Company

Will light your House, furnish Gas for Cooking and Heating Stoves at less cost than any competitor. Offices, **WINNETKA and HIGHLAND PARK, ILL.**

JOSEPH F. PIERSEN Makes Clothes
That it is a Pleasure to Wear
SNAPPY CLOTHES FOR YOUNG MEN.
619 DAVIS ST. Telephone 287 EVANSTON

Schram John clerk r 691 Grove
Schiram Thos (Helen) police r 691 Grove
Schneider Louis (Anna) gardener r 154 Railroad av
SCHNUR JACOB (Annie) president Glencoe State Bank r 264 Hawthorne av tel 289
Schnur W V r 141 Park av
Schramm Frank X (Katherine) lab 463 Park av tel 306-J
Schramm Joseph (Ida) farmer r 977 Vernon av
Schramm Mathias (Elizabeth) farmer r 1056 Green Bay rd
Schramm Michael (Cora) lab 463 Skokie rd
Schramm Thos r 691 Grove
Schroeder Henry C (Carrie) grocery and market 336 Park av r same tel 1
Schuett Robt (Mary) lab r 302 Greenwood av tel 139
Schultz Alfred teamster r 363 Washington av tel 327-R
Schultz Emma Miss maid r 684 Greenleaf av
Schultz Henry (Philiomene) chauffeur r 363 Washington av tel 327-R
Schuster W R (Hazel) clerk National Bank of Republic Chicago r 235 Mary tel 128
Schutt Robert r 302 Greenwood av
Schutz John (Margaret) carp r 284 Green Bay rd
Schutz Paul gardener r 284 Green Bay rd
Schwiger Anton clerk r 367 Park av tel 311-W
Schweiger Ignatz (Dorothy) restaurant 367 Park av tel 311-W
Schwiger Leo clerk 136 Park av

Tobias Millinery and Furs
EVANSTON, ILLINOIS

Sheet Metal Work and Contractor for Steam and Hot Water Heating and Steam Fitter
FURNACE REPAIRING DONE BY— WILLIAM V. RAKE
Phones 227 and Wilmette 71 1945 Central Street

Surveyors GREELEY-HOWARD CO.
SUITE, 1016 City Hall Square Building
139 No. Clark St. CHICAGO
Forty Years' Experience in North Shore Surveying
M. L. GREELEY, Vice-Pres. and Treas. Phones: Randolph 6008, Auto. 42-343 WINNETKA Phone 605 W.

Schwieger Victoria r 136 Park av
Scott Florence M r 485 Greenleaf av tel 83
Scott Frank E F E Scott Transfer Co r 499 Jefferson av
Scott Frank E Mrs r 485 Greenleaf av
Seabron Wm r Madison av nr Greenwood
Sellars Gilbert (———) engr r 310 Vernon av
Septon Hager Mrs maid r 126 Hazel av
Serr Julia Miss clerk 336 Park av r Ayers
Sexsmith Lyman dentist Ziesing blk r Highland Park
Sexton Paul A (Effie J) 748 Greenwood av tel 315-R
Shafer Rubin retired r 446 Jackson av tel 517
Sheldon James M (Edna) lawyer Chicago r 241 South av tel 527
Sheppe ——— meat market 341 Lincoln av
Sherwin Edward J (May) grain com 712 Postal Tele Chicago r 666 Greenleaf tel 320-W
Sherwood E N Mrs r 739 Greenleaf av tel 260
Shimmin Chas A (Cornelia) architect and bldg r 627 Green Bay rd tel 528
Shippen Joseph (Uintha) supt r 464 South av
Shirk H Miss r 255 Hazel av
Shirk R L (Letitia) chief clerk r 255 Hazel av
Shutts Adelldrt (Belle) lumber r 180 Sheridan rd tel 347-L
Sibley S Mrs r 460 Washington
Sieber Edward P r 680 Vernon av
Sieber W J r 429 Skokie rd
Siegel Fred driver r 941 Vernon av

A. S. ADAMS, Pres. and Mgr. Phone Evanston 2894
Electric Commercial Co.
Modern Illuminating Fixtures Designed and Constructed.

A. SEAMAN, Sec'y and Treas.
Electrical Constructors and Engineers
"The House of Service and Quality"
804 Davis St., Star Theatre Bldg., Evanston, Ill.
Specialists in Maintenance and Repairs

CHICAGO OFFICE 164 N. Michigan Ave. *Established 1854* HYDE PARK OFFICE 1522 East 53rd Street
C. H. Jordan & Co.
FUNERAL DIRECTORS
Telephone 449 EVANSTON 612 Davis Street, Evanston, Ill.

3 Phones: 337, 338 and 339

Daniel's Pharmacy

"The Penslar Store"

If you are too far away Telephone and we will deliver your orders
Prescriptions called for and delivered. Sub-postal Station No. 2
MAPLE AVENUE AND FOSTER STREET

Siegel Henry (Annie) teamster r 941 Vernon av tel 318-R
Siegel John police r 532 Madison av tel 345
Siegel Theresa (wid Max) r 532 Madison tel 345
Simpson James (Jessie) Sheridan rd and South av
Skokie Country Club Washington Bluff tel 600
Smith Adela Mrs r 423 Monroe
Smith Florence Mrs r 319 Scott
Smith Frederick H (Nella) genl cont H Eilenberger Chicago r 770 Sheridan rd tel 71
Smith Frederick W r 853 Grove
Smith Henry J (Rachel) paper mfg Chicago r 700 Bluff
Smith Lyall Miss asst P M r Ravinia Pk
Snow Jane Mrs r 835 Greenleaf av tel 244
Spooner Frank E (Maria) real estate dealer r Sheridan rd nr Woodlawn tel 132
Spooner May Miss r Sheridan rd nr Woodlawn
Stachel Albert R (Mary) florist 284 Greenwood av tel 155
Stafford E H r 635 Longwood av
Stafford J L r 400 Railroad av
Stanley P Mrs r 803 Greenleaf av tel 34-W
Stannard Harry W r 115 Mary
Stark Clifford (Marietta) chauffeur r 411 Lakeside ter
Stegeman Margaret Miss cutter 362 Park av
Stein Belle Miss r 835 Greenleaf tel 244
Stevens Althea H (wid W W) r 174 Railroad av tel 563
Stevens J H (Anna) merchant r 175 Hazel tel 217
Stewart Burney lab r 350 Washington av tel 338-L

Painting *Decorating*
Cabinet Work, Furniture Repairing, Upholstering, Draperies

C. D. MACPHERSON

1570 Sherman Avenue EVANSTON
Telephone 250 Estimates and sketches furnished

FENCING
WIRE-WOOD-IRON

Concrete Posts Last a Lifetime To use wood posts for any kind of fencing means you have not investigated the low cost of our Concrete Posts. All sizes and kinds.

Federal Combination Fence Co.
8 S. Dearborn St. Hartford Bldg. Chicago, Ill.
Phones—Randolph 2944; Central 4016

FARM, FIELD AND POULTRY FENCING. Send for 40-page catalogue. See our new line of fencing for front and back yards

GALVANIZED IRON CORNICES, TIN, COPPER AND SHEET IRON WORK AT
CHARLES E. ARNOLD
Phone 266 *823 DAVIS ST., EVANSTON, ILL.*

Stewart Celia Mrs r 350 Washington av tel 338-L
Stewart Effie Miss music teacher r 350 Washington av tel 338-L
Stewart Harry lab r 350 Washington av tel 338-L
Stewart Lee K D D S r 446 Washington tel 166
Stewart Leotis (Florence) gardener r 350 Washington av tel 338-L
Stone Melvin Leichstein lab
Stonehill Charles A r Sheridan rd
Strahs Herman (Caroline) lab r 502 Oakdale av
Strodel Margaret Miss governess r Sheridan rd
Storms Albert W r 847 Grove
Strom Oscar (Emely) cement work r 517 Jackson
Stuckoch Steve teamster r 956 Railroad av
Stupey Margerth Miss housekeeper r 319 Scott
SUBURBAN ELECTRIC CO Ziesing blk tel 382
Sulcer Alice Miss maid r 241 South av
Sullivan Mary F Mrs r 405 Jefferson av
Sutherland Wm S (Carrie) public accountant 834 Greenwood av tel 153
Swain Oliver D (Anna) dentist Ziesing blk r 690 Greenwood av
Swarts Harry L r Green Bay rd
Sweney James K (Ella) broker 30 E Randolph r 246 Maple Hill rd tel
Tapper Charles F with Marshall Field & Co Chicago r 225 Wentworth tel 276
Tapper Geo F (Annie) carp cont r 225 Wentworth tel 276

Undertaker, Embalmer and Funeral Director
J. L. HEBBLETHWAITE
1610 MAPLE AVE. EVANSTON
PHONE 130 CALLS MADE DAY OR NIGHT
AUTO AMBULANCE

30 COMPLETE DEPARTMENTS
THE STORE THAT SELLS EVERYTHING
Rosenberg's
EVANSTON

TELEPHONE 285

MASON & SMART

1580 SHERMAN AVENUE Evanston, Ill.

Real Estate, Bonds, Mortgages

Tapper G W (Mae) carp r 251 Wentworth tel 333-J
Taylor Arthur marine contr r 319 Scott tel 26
Taylor A J r 448 Monroe
Taylor Clarence marine contr r 319 Scott tel 26
Taylor Eloise Miss r 448 Monroe av
Taylor Ena J (Susie) lab r 448 Monroe av
Taylor Evarts B 717 Greenwood av
Taylor Florence Miss maid r Sheridan rd
Taylor Frank J (————) 319 Scott tel 26
Taylor G H Mrs 717 Greenwood av tel 311-J
Taylor Harold with Chicago Tel Co r 319 Scott
Taylor Henry retired r 452 South
Taylor J R (Mary) r 677 Sheridan rd tel 443
Taylor Marie Miss r 452 South av
Taylor Marie G Miss r 319 Scott
Taylor Olive C Miss r 265 Green Bay rd
Teuton Clara J Miss 800 Bluff
Teuton Edmund A (Genevieve) salesman r 800 Bluff
Teuton E A Mrs 800 Bluff
Thomas Amande Mrs r 411 Jefferson av
Thomas J B (Jessie) adv mngr r 595 Sheridan rd tel 448
Thomas r 247 Beach rd
Thompson Margaret H Mrs r 333 Hazel av tel 423
Thorchesson Catherine Miss maid r 234 Maple Hill rd
Tinsley Elisa R Mrs r 344 Madison av
Tobey Edgar H (Alida) Jno Farwell Co Chicago r 790 Grove tel 456
Tracy G W (Sue) r 444 Greenleaf av tel 323-W

ORIGINAL CABINET CO.
MILL WORK AND FINE INTERIOR FINISH
Telephone 107 221-25 CUSTER AVENUE, EVANSTON

JOHN VICTOR LEE
DRUGGIST
Toilet Articles, Druggists' Sundries, Cigars, Prescriptions Carefully Compounded Day and Night
THREE PHONES { FIVE-SIX-SEVEN / FIVE-SIX-EIGHT / FIVE-SIX-NINE
N. E. Cor. Main and Chicago Ave.
EVANSTON

PORTER'S TREES AND SHRUBS
Evanston Nursery
Emerson St.
1-4 Mile West of Canal
Tel. Evanston 997
LANDSCAPE GARDENING

Tobin Arthur C (Helen) mngr Chicago office General Fireproofing Co r 789 Bluff tel 215
Tranholm Eske r 667 Bluff
Trempler Carl (Augusta) tailor r 491 Madison av tel 265
Trude Bernice Miss student r 693 Greenwood av
Trude P H Mrs r 693 Greenwood av
Trude Mary Miss r 693 Greenwood av
Tuppenz Armsted lab r 386 Jackson
Turnbull Wm J r Green Bay rd
Turner Velles (Carrie) flagman r 401 Jefferson av
Tymich Julia Miss maid r 486 Greenleaf av
Uotila Mary Miss maid r 175 Hazel
Voltmann Henry florist 7368 Washington av tel 477
Von Weller Chas (Cleila) Von Weller-Lyon Co Chicago r 115 Cresent pl tel 205
Wagner Millie Miss r 411 Lakeside ter
Walace Jas (Bessie) carp r 433 Jefferson
Walberg C A Mrs r 805 Vernon av
Walker Mary Mrs r 488 Monroe
Walker Robert P r 101 Park av
Wall Joe lab r 376 Park av
Wallberg C A (Alma L) r 805 Vernon av
Walsh Howard T (Clara) r 228 Green Bay rd tel 273
Walter W J (Anna C) 395 Milton av tel 129
Walters Geo Lewis r 659 Valley rd
Walton F P (Lottie) r 140 Park av tel 86
Waltz M B (Emma) lawyer 303 Reaper Blk Chicago r 554 Longwood av tel 323-J
Ward Norman (Mamie) teamster r 330 Adams tel 309-L

Meyer & Co. Call on them for Coffee Cakes of all kinds, Pies, etc.
1618 SHERMAN AVENUE TELEPHONE 71 EVANSTON

We Carry All Victor Records
WILLARD E. ERICSON, Inc.
VICTOR VICTROLAS
603 Davis St. Phone 4523 Evanston
Prompt Delivery Service to all North Shore Towns

One of our Safety Deposit Boxes gives you complete protection for your Valuables. Rates on request.

Evanston Trust and Savings Bank

PHONE 89 EVANSTON **915 CHICAGO AVE.**

Washington Alfred with Western News Chicago r 91 Beach rd tel 191
Washington Lydia Mrs r 427 Monroe
Waters Geo A (Henriette) iceman r 385 Jefferson tel 329-L
Watson A D (Agnes) Watson Rayburn Chicago r 824 Sheridan rd tel 334-W
Watts Mary E Miss r 338 Adams
Watts Thos (Elizabeth) lab r 338 Adams tel 213
Watts Thos Jr lab r 338 Adams
Webb Carrie H Mrs r 323 Jefferson
Weber Mary Miss maid r Sheridan rd
Webster Sarah Mrs r 350 Washington av tel 338-L
Weed C Fred (Dorothy Walsh) insurance r 522 Bluff tel 103
Weeks C C (Marie) mfg agt 922 Medinah Temple r 670 Longwood av tel 57
Weeks Florence G Miss r 670 Longwood av tel 57
Weightman R H r 862 Grove
Wenkel Alvina Miss maid r 676 Greenwood av
Wenkel Dora Miss maid r 676 Greenwood av
West O J (Maud) 730 Greenwood av tel 63
White Chas J (Raubine J) coal 845 Greenwood av tel 221
White Ida (wid Abe) r 366 Adams
White Minerva (wid Henry) r 483 Madison av tel 343-L
Whitelaw C H r 660 Grove
Whittley Janet Miss maid r 500 Greenleaf av
Wieder Harry L r 353 Adams

EVANSTON FIREPROOF WAREHOUSE
STORAGE, MOVING, PACKING, SHIPPING
Non-Fireproof Storage and Main Office 1621 Benson Avenue Phone 91
Fireproof Storage 1839-43 E. Railroad Avenue Phone 92

DAVID N. OLSON
Funeral Director and Embalmer
906 CHICAGO AVE. **Phone 600** **EVANSTON**
Ambulance Service. Calls answered day and night.

The operations of this bank are under the eye and inspection of the United States Government, which makes it an absolutely safe place to deposit your money

Capital and Surplus $250,000.00

CITY NATIONAL BANK

Wieder Rotie (Louise) carpt r 510 Oakdale av
Wieder Wilson (Julia) carp r 324 Lincoln av tel 458
WIENECKE HENRY C (May) builders hardware stoves ranges and furnaces tin copper and sheet iron work paints oils and glass hot water heating contractor cornices skylights and slate roofing A G Spaulding & Bros sporting goods 678 Vernon av tel 112
Wightman Harry E r 911 Bluff tel 526
Wilberg Perry (Clara) caretaker r 1072 Sheridan rd
WILEY HARRY D (Janet) physician and surgeon Ziesing blk tel 20 hours 9 to 10 a m 4 to 6 p m Sundays 9 to 10 a m res 333 Hazel av tel 423
Wilken John (Minnie) cont and bldr r 335 Lincoln av tel 251
Williams Harry P (Harriett) adv writer r 465 Adams tel 147
Williams J S retired r 693 Greenwood av
Williams Laura Miss student r 465 Adams
Williams Louis adv r 465 Adams tel 147
Williams Norman R r 728 Greenwood av
Williams Richard r 465 Adams tel 147
Williams Roger r 454 Washington
Willmarth K L mngr Mitchell & Mitchell Chicago r 128 Crescent Drive
Willmarth Wm W r 324 South av
Wilson Dela Miss cook r Sheridan rd nr Woodlawn
Wilson Fred r 425 Adams tel 446
Wilson Herman fireman r 425 Adams tel 446
Wilson Homer F Rev (Lucinda) r 425 Adams tel 446

Store Phone Evanston 98 **Residence Phone 2903**

Western Casket & Undertaking Co.

New North Shore Undertaking Parlors are located at 1007 Davis St., Evanston, under the management of Wm. H. Scott, who for the last eight years has been with J. L. Hebblethwaite of Evanston. Automobile service furnished.

R. WILLIAMSON & CO. Washington and Jefferson Sts. CHICAGO, ILL.
MANUFACTURERS
BEFORE SELECTING LIGHTING FIXTURES, SEE US.

AUGUST RODELIUS

JEWELER---OPTICIAN

Repairing of complicated Watches and Clocks. Old Jewelry altered and made over like new at reasonable prices

827 Davis St. Phone 2635 Evanston

Wilson John clerk r 425 Adams tel 446
Wilson Walter F (Gertie) Wilson violet farm r 445 Jefferson tel 354-W
WINDES & MARSH civil engineers and surveyors 598 Birch Winnetka tel 222
Witkowsky Harry A electrician 342 Park av
Witt Henry 892 Vernon
Wixson W A r 874 Grove
Woman's Literary Club Hazel nr Greenleaf av tel 165
Woolley C E Mrs Ziesing blk
Woolley Francis J r 69 Park av
Wood Arthur gardener r 546 Monroe
Wood John ice man r 546 Monroe
Wood Thos optician r 546 Monroe
Wood Wm J (Meta) optician Wilmette r 546 Monroe
Wordell Ette Mrs nurse r 234 Maple Hill rd
Wyman Alice F Miss stenog r Lake and Drexel
Wyman Allen A student r Lake and Drexel
Wyman Annilee Miss r s w cor Lake and Drexel
Wyman Chas L (Sarah L) cigars and tobacco s w cor Lake and Drexel tel 543-L
Wyman Helen S Miss bkpr s w cor Lake and Drexel
Wyman Irene F Miss audit clk r Lake and Drexel
Zick G L mngr G H Schell & Co r 362 Park av
Ziesing August (Alice) president American Bridge Co Chicago r 125 Beach rd tel 278
Ziesing Gertrude Miss r 125 Beach rd tel 278
Ziesing Katherine Miss r 125 Beach rd tel 278
Ziesing Margaret Miss r 125 Beach rd tel 278
Zimmerman Marie Mrs cook r Wentworth

John A. Shellberg Decorating Co.

Exterior and Interior Painting. Paperhanging, Tinting, Wall Papers, Grass Cloth.—PAINTING CONTRACTORS—Estimates Furnished.

Phone 3731. 828 Custer Ave., Evanston, Ill. Residence 811 OAKTON ST.

John C. Schuett

Office, 1620 SHERMAN AVE. EVANSTON -:- ILLINOIS

FIRST MORTGAGES FOR SALE

REAL ESTATE BOUGHT, SOLD AND MANAGED

Phone Connections

CHICAGO OFFICE
164 N. Michigan Ave.

Established 1854

HYDE PARK OFFICE
1522 East 53rd Street

C. H. Jordan & Co.

FUNERAL DIRECTORS

Telephone 449
EVANSTON

612 Davis Street, Evanston, Ill.

GLENCOE BUSINESS DIRECTORY

AMATEUR SUPPLIES

CAMERA SHOP THE W E Horton 614 Davis tel Evanston 1075 (see adv top lines)

AMBULANCE (Automobile)

HEBBLETHWAITE J L 1610 Maple av tel Evanston 130 (see adv side lines)

ANDIRONS FENDERS FIRE SETS SCREENS GRATES ETC

DAWSON BROS 515 to 525 N Halsted and 733 to 737 W Ohio main office 523 N Halsted tel Monroe 569 Chicago (see adv)

ART STORES

EVANSTON ART AND STATIONERY STORE THE John A Smith prop 715 Church tel Evanston 2706 (see adv top lines)

ART (Modern and Foreign Productions)

EVANSTON ART AND STATIONERY STORE THE John A Smith prop 715 Church tel Evanston 2706 (see adv top lines)

ASBESTOS MATERIALS

JOHNSON C F 5342 Broadway tel Edgewater 3627 Chicago (see adv)

Sparkling White Rock Water
AND WHITE ROCK GINGER ALE
THE BEST ON EARTH
HINCKLEY & SCHMITT, Inc., DISTRIBUTORS
Telephone 980 Evanston Branch 1919 Asbury Ave

GEORGE B. CURRIER Pillsbury's Best FLOUR Gold Medal and Ceresota
Grain, Feed, Hay and Straw. Rolled Feed a Specialty.
709-11-13-15 Chicago Ave. TELEPHONE 2646 EVANSTON, ILL.

Our Work is Done UP to a Standard, not DOWN to a Price

THE CAMERA SHOP

PHONE 1075

614 Davis St., Evanston, Ill.

ASPHALT SHINGLES

EVANSTON LUMBER CO 2738 W Railroad av tel Evanston 4536-4537 Wilmette tel 289 and tel Winnetka 640 (see adv on edges)

AUTOMOBILE CHARGING STATION

GLENCOE GARAGE Oscar Hjelte prop Green Bay rd and Railroad av tel 199 (see adv)

AUTOMOBILE GARAGE

GLENCOE GARAGE Oscar Hjelte prop Green Bay rd and Railroad av tel 199 (see adv)

AUTOMOBILE LIVERY

GLENCOE GARAGE Oscar Hjelte prop Green Bay rd and Railroad av tel 199 (see adv)

AUTOMOBILE REPAIRS AND SUPPLIES

GLENCOE GARAGE Oscar Hjelte prop Green Bay rd and Railroad av tel 199 (see adv)

AUTOMOBILE STORAGE

GLENCOE GARAGE Oscar Hjelte prop Green Bay rd and Railroad av tel 199 (see adv)

AWNINGS

(The Simplex Self-Locking Storm-Proof Awning)

WILLIAMS T & SON 2853 Lincoln av tel Lake View 4569 Chicago (see adv)

BAKERIES

Pate Ralph A 336 Park av tel 124

BARBER

Johannsen Aug 672 Vernon av

HALLMAN & FRIEDRICHS

PAINTING AND DECORATING CONTRACTORS.
Fine Interior Work our specialty. Estimates furnished.

Phone 4709
520 Dempster Street

Phone 2208
Residence: 931 Wesley Ave., Evanston

Evanston Building Material Co.

Phone 3098. Yards and Office: Simpson St. and C. & N. W. Tks.

SUPPLIES, TEAMING, Etc.

PACKING
MOVING
SHIPPING

STORAGE

CHAIRS AND
TABLES FOR
RENT

IREDALE FIREPROOF WAREHOUSE

Phone 955 Evanston, Ill. 1721-23 Benson Ave.

JACOB SCHNUR, President M. B. ORDF, Vice-Pres.dent
FRANK A. ANDREW, Cashier

Glencoe State Bank

CAPITAL $25,000.00 SURPLUS $10,000.00

Checking Accounts 3% Interest on Savings Accounts
Real Estate Loans Insurance Safety Deposit Boxes
European Steamship Transportation

ZIESING BLOCK, PARK AVE., GLENCOE, ILL.
Telephone 126

BANK

GLENCOE STATE BANK Ziesing blk Park av tel 126 (see adv)

BEAVER BOARD

EVANSTON LUMBER CO 2738 W Railroad av tel Evanston 4536-4537 Wilmette tel 289 and tel Winnetka 640 (see adv on edges)

BILL BOOKS AND CARD CASES

EVANSTON ART AND STATIONERY STORE THE John A Smith prop 715 Church tel Evanston 2706 (see adv top lines)

BUILDERS' HARDWARE

WIENECKE HENRY C 678 Vernon av tel 112 (see adv)

BUILDING PAPER

EVANSTON LUMBER CO 2738 W Railroad av tel Evanston 4536-4537 tel Wilmette 289 and tel Winnetka 640 (see adv on edges)

The Evanston Decorating Co., Inc.
Fine Interior Work. Exterior Painting. Wall Papers. Grass Cloths, Etc. Paints, Oils, Glass, Etc. Tel. 181 1576 Maple Ave., EVANSTON

If You Feel Like Eating,
AND DON'T KNOW WHERE TO GO,
JUST TRY THE
AVENUE HOUSE
Everything Neat and Attractive
Tel. 1110 Chicago Ave. and Davis St.

PHONE EVANSTON 955

STORAGE

PACKING MOVING SHIPPING

CHAIRS AND TABLES FOR RENT

IREDALE FIREPROOF WAREHOUSE, 1721-1723 Benson Avenue, EVANSTON, ILL.

CARPENTERS AND BUILDERS

Behrens Henry 677 Bluff
Jeffrey John 810 Greenleaf av
Tapper Geo F 225 Wentworth
Wilken John 335 Lincoln av

CEMENT CONTRACTORS

FOLEY M CO 716 Main tel Evanston 175 (see adv top lines)

CEMENT SIDEWALKS

FOLEY M CO 716 Main tel Evanston 175 (see adv top lines)

CIVIL ENGINEERS AND SURVEYORS

WINDES & MARSH 598 Birch Winnetka tel 222 (see adv)

CLEANERS

WAGNERS' FRENCH DRY CLEANING Evanston office 526 Dempster tel 875 Chicago office 1515 Juniata tel Rogers Park 339 (see adv)

CLEANERS AND DYERS

WAGNERS' FRENCH DRY CLEANING Evanston office 526 Dempster tel 875 Chicago office 1515 Juniata tel Rogers Park 339 (see adv)

COAL DEALERS

Brigham Coal & Ice Co Vernon 1st n Park
Consumers Co Railroad and Lincoln

COMBINATION FIXTURES
(Gas and Electric)

WILLIAMSON R & CO Washington and Jefferson Chicago (see adv side lines)

SEEDS, FLOWERING BULBS AND HARDY PLANTS
CUT FLOWERS AND FLORAL DESIGNS
LOUISE C. KADLEC
Phone 2050 820 Church Street Evanston, Ill.
Nursery 2 miles west on Church Street, Phone 1674

Northwestern Heating and Plumbing Company
PHONES 2693 & 3017
(REAR OF) 1574 Sherman Ave.
INDEX BUILDING
Elmer W. Fox, Manager
C. S. Wallace, President.
Conrad Schmeisser, Secretary.
E. Major, Vice-President.
Geo. A. Kearney, Treasurer.

ENCOURAGE HOME INDUSTRY BY EATING
P. & M. R. Putnam HOME BREAD
Made and Baked in Evanston in one of the most Sanitary and best equipped bakeries in the Country. Pure, Sweet and Clean. Ask Your Dealer.
EVANSTON'S MODEL BAKERY
C. H. PUTNAM, Prop. Phone 4020 537-39 CUSTER AVE.

COMMERCIAL LOANS

GLENCOE STATE BANK Ziesing blk Park av tel 126 (see adv)

CONFECTIONERY

Bartoli & Co 364 Park av

CONTRACTORS
(For Gement Sidewalks)

FOLEY M CO 716 Main tel Evanston 175 (see adv top lines)

CONTRACTORS
(For Cornices, Skylights and Slate Roofing)

WIENECKE HENRY C 678 Vernon av tel 112 (see adv)

CONTRACTOR
(For Mason and Cement)

LUNDQUIST ANDREW 457 Jefferson av tel 277

CONTRACTORS
(Landscape)

PORTER & SON prop Evanston nursery Emerson st one-quarter mile west of Canal tel Evanston 997 (see adv top lines)

CONTRACTORS
(For Steam and Hot Water Heating)

NORTHWESTERN HEATING & PLUMBING CO 1574 Sherman av tel Evanston 2693 (see adv side lines)

WALLACE CHARLES S 1621 Orrington av tel Evanston 270 (see adv)

Northwestern Training School for Nurses
NURSES' REGISTRY. Male and Female Nurses furnished day or night, city or country.
Call or phone Evanston 2818. 2237 Sherman Ave., Evanston, Ill.

If It's Drugs or Druggist Sundries
You Will Find It at
Colwell's University Drug Stores
601-601½ Davis Street EVANSTON, ILLINOIS 821 Noyes Street
Phones 24 and 23 Phone 730

The
Evanston Art and Stationery Store
JOHN A. SMITH, Proprietor
ORIGINAL OIL AND WATER COLOR PAINTINGS. CARVED FRAMES. ARTISTIC PICTURE FRAMING. REGILDING.
715 Church St., Evanston, Ill. Tel. 2706

CONSULTING ENGINEERS
(For Steam and Hot Water Heating)
NORTHWESTERN HEATING & PLUMBING CO 1574 Sherman av tel Evanston 2693 (see adv side lines)

DENTISTS
Sexsmith Lyman Ziesing blk
Swain Oliver D Ziesing blk

DRUGGIST
CLYDE ALBERT E Ziesing blk Park av tel 182

DRY GOODS
Byrne Dry Goods Co Ziesing blk
Schell R H & Co 362 Park av

ELECTRIC BILLS AND ANNUNCIATORS
ELECTRIC COMMERCIAL CO 804 Davis tel Evanston 2894 (see adv side lines)

ELECTRIC LIGHT CONTRACTORS
ELECTRIC COMMERCIAL CO 804 Davis tel Evanston 2894 (see adv side lines)

ELECTRIC SUPPLIES
ELECTRIC COMMERCIAL CO 804 Davis tel Evanston 2894 (see adv side lines)

ELECTRIC WIRING
(Of all kinds)
ELECTRIC COMMERCIAL CO 804 Davis tel Evanston 2894 (see adv side lines)

THE MEMORY OF QUALITY lasts long after price has been forgotton. Is not that so in regard to your Collars? They are treated with skill and care at . . . . . .
Nelson Brothers Laundry Co.
EVANSTON AND WILMETTE
TELEPHONES 422 and 489 TELEPHONE 2

Evanston Pantitorium
Telephone 619 1619 Sherman Ave., Evanston
Cleaning, Dyeing and Repairing

CASH PAID FOR SECOND-HAND SCHOOL BOOKS AT

CHANDLER'S

630-632 Davis St. Evanston

ELECTRIC WORK
(Of all kinds)

ELECTRIC COMMERCIAL CO 804 Davis tel Evanston 2894 (see adv side lines)

ELECTRIC AND COMBINATION FIXTURES

ELECTRIC COMMERCIAL CO 804 Davis tel Evanston 2894 (see adv side lines)

WILLIAMSON R & CO Washington and Jefferson Chicago (see adv side lines)

ELECTRICAL CONTRACTORS

ELECTRIC COMMERCIAL CO 804 Davis tel Evanston 2894 (see adv side lines)

Witkowsky Harry A 342 Park av tel 400

ELECTRICAL CONSTRUCTION AND ENGINEERS

ELECTRIC COMMERCIAL CO 804 Davis tel Evanston 2894 (see adv side lines)

ELECTRICAL SUPPLIES

ELECTRIC COMMERCIAL CO 804 Davis tel Evanston 2894 (see adv side lines)

EMPLOYMENT AGENCY

Hammers Employment office 334 Park av tel 221-J Mrs Mary Hammer prop

ENGRAVERS
(Weddings Etc)

EVANSTON ART AND STATIONERY STORE THE John A Smith prop 715 Church tel Evanston 2706 (see adv top lines)

Large Assortment of
House Plants
ALWAYS ON HAND
Telephone 2656
602 Davis Street
M. Weiland Florist

North Shore Gas Company
Sells Gas for Light, Heat and Power
OFFICES IN
Winnetka and Highland Park, Illinois

Don't worry about your clothes, buy them of . . . **Joseph F. Piersen** And you will know They are right

We have built up one of the largest Tailoring businesses on the North Shore by building GOOD CLOTHES

619 DAVIS ST. Telephone 287 EVANSTON

EXPRESS

(Baggage and City)

GLOOR'S EXPRESS & VAN CO Evanston office 530 Dempster tel 4481 office and warehouse 3053-61 Elston av tel 130 Humboldt city office 212 N Canal tel Main 528 Franklin 2258 Chicago (see adv)

EXPRESSING

CONRAD L C 542 Madison av tel 56 and County Constable

FIXTURES

(Electric and Combination)

WILLIAMSON R & CO Washington and Jefferson Chicago (see adv side lines)

FLOORS

(Hardwood)

DUNFEE J & CO hardwood and parquetry floors old floors made like new 38-40 N Franklin tel Main 1894 Franklin 3362 Auto 31-664 Chicago (see adv)

FLORISTS

Demski Joseph Linden av tel 437

Glencoe Violet Farm 478 Vernon tel 37 Hattie Belle Howard prop

North Shore Greenhouses Hay John prop cor Greenwood and Washington tel 280

Stachel Albert 284 Greenwood tel 155

FUNERAL DIRECTORS

HEBBLETHWAITE J L 1610 Maple av tel Evanston 130 (see adv side lines)

WILLIAM V. RAKE

Hardware, Tinware and House Furnishing Goods, Stoves, Ranges and Furnaces

GENERAL REPAIR WORK
Phones 227 and Wilmette 71

1945 Central Street

Tobias Millinery and Furs
EVANSTON, ILLINOIS

Surveyors GREELEY-HOWARD CO.
SUITE, 1016 City Hall Square Building
139 No. Clark St. CHICAGO
Forty Years' Experience in North Shore Surveying
M. L. GREELEY, Vice-Pres. and Treas. Phones: Randolph 6008, Auto. 42-343 WINNETKA Phone 605 W.

FURNACES
(Tubular)

ROBINSON FURNACE CO 205-07 W Lake tel Franklin 4400 Chicago (see adv)

FURNACES AND REPAIRING

WIENECKE HENRY C 678 Vernon av tel 112 (see adv)

FURNITURE MOVING

GLOOR'S EXPRESS & VAN CO Evanston office 530 Dempster tel 4481 office and warehouse 3053-61 Elston av tel Humboldt 130 city office 212 N Canal tels Main 528 Franklin 2258 Chicago (see adv)

FURNITURE MOVING
(Motor)

JOHNSON EVANSTON AND NORTH SHORE EXPRESS CO THE Evanston office 907 Gaffield pl tel 1043 Chicago office 121-23 N Market (see adv back cover)

GAS COMPANY

NORTH SHORE GAS CO Lester Price mngr 744 Elm tel 80 Winnetka (see adv bottom lines)

GAS FIXTURES

NORTH SHORE GAS CO Lester Price mngr 744 Elm tel 80 Winnetka (see adv bottom lines)

GAS STOVES AND RANGES

NORTH SHORE GAS CO Lester Price mngr 744 Elm tel 80 Winnetka (see adv bottom lines)

Electric Commercial Co.
A. S. ADAMS, Pres. and Mgr.
Phone Evanston 2894
Modern Illuminating Fixtures Designed and Constructed.

Electrical Constructors and Engineers
A. SEAMAN, Sec'y and Treas.
"The House of Service and Quality"
804 Davis St., Star Theatre Bldg., Evanston, Ill.
Specialists in Maintenance and Repairs

Evanston's Leading Furrier. You Can Store Your Furs and They Are Insured Also.
WE CLEAN AND REPAIR FURS AT **GEORGE BELCK,**
Telephone 1390. 1520 Sherman Avenue

The operation of this Bank is under the supervision of the state, which makes it an absolutely safe place to deposit your money

Evanston Trust and Savings Bank

Phone 89 Evanston **915 Chicago Ave.**

GLENCOE GARAGE OSCAR HJELTE Proprietor

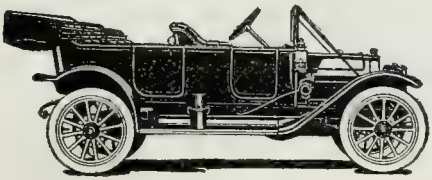

Automobile Parts. Repairs, Supplies.

Storage and Charging

CARS FOR HIRE

GREENBAY ROAD and RAILROAD AVE.

Telephone 199 GLENCOE, ILLINOIS

GARAGES

GLENCOE GARAGE & LIVERY CO E D Brigham Jr mngr 658 Vernon av tel 48

GAS AND ELECTRIC FIXTURES

ELECTRIC COMMERCIAL CO 804 Davis tel Evanston 2894 (see adv side lines)

WILLIAMSON R & CO Washington and Jefferson Chicago (see adv side lines)

GAS AND FUEL COMPANY

NORTH SHORE GAS CO Lester Price, mngr, 744 Elm tel 80 Winnetka (see adv bottom lines)

GENERAL BLACKSMITH

Gelhai 368 Park av

GROCERIES AND PROVISIONS

Beck J J 332 Park av tel 30-31

Chatman Emma 438 Madison av tel 476

Dopper Clemens 352 Park tel 8-9

C. D. MACPHERSON

1570 Sherman Avenue **Evanston**

Telephone 250

INTERIOR DECORATING AND FURNISHING

Wall Papers, Fabrics, Rugs, Furniture, Draperies, Antique Furniture

FENCING WIRE WOOD IRON

Concrete Posts Last a Lifetime To use wood posts for any kind of fencing means you have not investigated the low cost of our Concrete Posts. All sizes and kinds.

Federal Combination Fence Co.

8 S. Dearborn St. Hartford Bldg. Chicago, Ill.

Phones—Randolph 2944; Central 4016

FARM, FIELD AND POULTRY FENCING. Send for 40-page catalogue. See our new line of fencing for front and back yards

Builders Hardware
House Furnishing Goods Tin and Granite Ware
CHARLES E. ARNOLD
823 Davis Street, Evanston, Ill. Phone 266

J. L. HEBBLETHWAITE
1610 MAPLE AVE. EVANSTON
PHONE 130 CALLS MADE DAY OR NIGHT
Undertaker, Embalmer and Funeral Director
AUTO AMBULANCE

Lathean John 382 Madison av tel 183
Nohelty Harold J 352 Park av

HARDWARE

WIENECKE HENRY C 678 Vernon av tel 112 (see adv)

HOT WATER HEATING CONTRACTORS

NORTHWESTERN HEATING & PLUMBING CO 1574 Sherman av tel Evanston 2693 (see adv side lines)

WALLACE CHARLES S 1621 Orrington av tel Evanston 270 (see adv)

HOUSE DRAINAGE

NORTHWESTERN HEATING & PLUMBING CO 1574 Sherman av tel Evanston 2693

WALLACE CHARLES S 1621 Orrington av tel Evanston 270 (see adv)

HOUSE MOVERS AND RAISERS

FOSTER EDWARD J 2236 Ridge av tel Evanston 2889 (see adv)

HOUSE MOVING AND MASON CONTRACTORS

FOSTER EDWARD J 2236 Ridge av tel Evanston 2889 (see adv)

ICE

North Shore Distilled Water & Ice Co Scott av and R R tracks W B Krese mngr tel 77

INSURANCE AGENTS

GLENCOE STATE BANK Ziesing blk Park av tel 126 (see adv)

FOR WHATEVER YOU NEED TRY
THE STORE THAT SELLS EVERYTHING
Phone Evanston 2400
Rosenberg's
EVANSTON
Phone Wilmette 1100

TELEPHONE 285

MASON & SMART

1580 SHERMAN AVENUE Evanston, Ill.

Real Estate, Bonds, Mortgages

INTERIOR FINISH

BARTELMANN R W CO 1849 E Railroad av tel Evanston 1875 (see adv front cover)

EVANSTON LUMBER CO 2738 W Railroad av tel Evanston 4536-4537 tel Wilmette 289 and tel Winnetka 640 (see adv on edges)

KODAKS AND CAMERAS

ERICSON WILLARD E (Incorp) 603 Davis tel Evanston 4523 (see adv bottom lines)

KODAKS AND SUPPLIES

CAMERA SHOP THE W E Horton 614 Davis tel Evanston 1075 (see adv top lines)

LANDSCAPE GARDENERS

PORTER & SON props Evanston nursery Emerson st one-quarter mile west of Canal tel Evanston 997 (see adv top lines)

LAUNDRIES

FRENCH LAUNDRY THE 1236-38 Sherman av tel Evanston 2777 Wilmette tel 571 (see adv)

LIGHTING FIXTURES

WILLIAMSON R & CO Washington and Jefferson (see adv side lines)

LIVERY

GLENCOE GARAGE & LIVERY CO E D Brigham Jr mngr 658 Vernon av tel 48

LUMBER, LATH AND SHINGLES

BARTELMANN R W CO 1849 E Railroad av tel Evanston av 1875 (see adv front cover)

ORIGINAL CABINET CO.

Residence and Office Furniture Made to Order

Office and Factory, 721-25 Custer Ave. Phone 107. EVANSTON

JOHN VICTOR LEE

DRUGGIST

Toilet Articles, Druggists' Sundries, Cigars, Prescriptions Carefully Compounded Day and Night

THREE PHONES { FIVE-SIX-SEVEN / FIVE-SIX-EIGHT / FIVE-SIX-NINE

N. E. Cor. Main and Chicago Ave.

EVANSTON

Wholesale and Retail Bakers and Confectioners, Fancy Pastry and Cakes Made to Order for Weddings and Parties.
MEYER & CO. 1618 Sherman Ave. TELEPHONE 71 Evanston

PORTER'S TREES AND SHRUBS
Evanston Nursery
Emerson St.
1-4 Mile West of Canal
Tel. Evanston 997
LANDSCAPE GARDENING

EVANSTON LUMBER CO 2738 W Railroad av tel 4536-4537 tel Wilmette 289 and tel Winnetka 640 (see adv on edges)

MANTELS AND GRATES

DAWSON BROS 515 to 525 N Halsted and 733 to 737 W Ohio main office 523 N Halsted tel 569 Monroe Chicago (see adv)

MASON CONTRACTORS AND BUILDERS

FOLEY M CO 716 Main tel Evanston 175 (see adv top lines)

FOSTER EDWARD J 2236 Ridge av tel Evanston 2889 (see adv)

Lundquist Maurice C 522 Madison

MEAT MARKETS

Schepp A M 682 Vernon av

Schroeder H C 336 Park av tel 1-2

METAL WEATHER STRIPS
(Superior Metal Weather Strips)

NELSON G R 3212 N Halsted tel Graceland 9357 Chicago (see adv)

MILL WORK
(Of all kinds)

BARTELMANN R W CO 1849 E Railroad av tel Evanston 1875 (see adv front cover)

EVANSTON LUMBER CO 2738 W Railroad av tel Evanston 4536-4537 tel Wilmette 289 and tel 640 Winnetka (see adv on edges)

We have the New Edison Diamond Disc Phonographs
Willard E. Ericson, Inc.
EDISON PHONOGRAPHS
Phone 4523
603 Davis Street
EVANSTON

3 Phones: 337, 338 and 339

Daniel's Pharmacy

"The Penslar Store"

Soda Fountain Open All the Year Around
Prescriptions Called For and Delivered

MAPLE AVE. AND FOSTER STREET

MOTOR EXPRESS

JOHNSON EVANSTON AND NORTH SHORE EXPRESS CO THE Evanston office 907 Gaffield pl tel 1043 Chicago office 121-123 N Market (see adv back cover)

NEWSPAPERS
(Weekly)

Glencoe Record J M Kreger mngr 673 Bluff

NOTARY PUBLIC

ANDREW F A Park av nr Railroad av

NURSERIES

PORTER & SON props Evanston nursery Emerson st one-quarter mile west of Canal tel Evanston 997 (see adv top lines)

NURSES' TRAINING SCHOOL

NORTHWESTERN TRAINING SCHOOL FOR NURSES Dr James B Littlejohn president Dr Edith W Littlejohn vice-prest Dr Charles M Paden treas Dr Allan A Foster principal 2237 Sherman av tel Evanston 2818 (see adv side lines)

OIL PAINTINGS AND WATER COLORS

EVANSTON ART AND STATIONERY STORE THE John A Smith prop 715 Church tel Evanston 2706 (see adv top lines)

PAINTS OILS AND GLASS

WIENECKE HENRY C 678 Vernon av tel 112 (see adv)

DAVID N. OLSON
Funeral Director and Embalmer
906 CHICAGO AVE. **Phone 600** **EVANSTON**
Ambulance Service. Calls answered day and night.

EVANSTON FIREPROOF WAREHOUSE **Clean, Dry and Absolutely Fireproof Storage**
Special Piano Room, Chairs and Tables for Rent, Special Rug Room, Moving, Packing, and Shipping
Non-Fireproof Storage and Main Office **Fireproof Storage**
1621 Benson Ave. Phone 91 **Estimates Free** **1839-43 E. Railroad Ave. Phone 92**

One of our Safe-deposit boxes at $3.00 a year gives you complete protection for your valuable papers. It also gives you peace of mind.

CITY NATIONAL BANK

OFFICERS

Joseph F. Ward, President — William S. Mason, Vice-President
Charles N. Stevens, Cashier — Hurd Comstock, Asst. Cashier

PHONOGRAPHS

ERICSON WILLARD E (incorp) 603 Davis tel Evanston 4523 (see adv bottom lines)

PHOTO FINISHING AND SUPPLIES

CAMERA SHOP THE W E Horton 614 Davis tel Evanston 1075 (see adv top lines)

PHOTO SUPPLIES

ERICSON WILLARD E (incorp) 603 Davis tel Evanston 4523 (see adv bottom lines)

PHOTO VIEWS

CAMERA SHOP THE W E Horton 614 Davis tel Evanston 1075 (see adv top lines)

PHYSICIANS AND SURGEONS

Culver Eugenia Margaret r 414 Washington av tel 59
Patton Fred P office Ziesing bldg tel 46
Ray Arthur Mrs 769 Greenwood av
WILEY HARRY D Ziesing blk tel 20 hours 9 to 10 a m 4 to 6 p m Sundays 9 to 10 a m res tel 423

PIANO MOVING
(Motor)

JOHNSON EVANSTON AND NORTH SHORE EXPRESS CO THE Evanston office 907 Gaffield pl tel 1043 Chicago office 121-123 N Market (see adv back cover)

PIANO TUNING

KIMBALL W W CO G A Faas 2001 Pratt ct tel 757 Evanston (see adv)

R. WILLIAMSON & CO. Washington and Jefferson Sts. CHICAGO, ILL.
Manufacturers of
LIGHTING FIXTURES OF EVERY STYLE OR PERIOD

Store Phone Evanston 98. **Residence Phone Evanston 2903**

Western Casket & Undertaking Co.

WM. H. SCOTT, Manager
Formerly with J. L. Hebblethwaite.

Our North Shore Store at Evanston carries a line of Caskets from the cheapest crepe casket to the richest mahogany. Therefore we are prepared to serve the laboring man and the rich man at a big saving to both. First-class service and courteous treatment guaranteed. Automobile service furnished.

M. Foley Company

Mason, Cement and Street Paving Contractors

716 Main Street, Evanston. Phone 175. Yard Phones, 4373-3866

PIANO TUNING AND REPAIRING

PATTERSON BROS 1522 Sherman av tel Evanston 654 Wilmette tel 526 (see adv back cover)

PIANOS AND ORGANS

KIMBALL W W CO G A Faas 2001 Pratt ct tel 757 Evanston (see adv)

PIANOS AND PLAYERS

PATTERSON BROS 1522 Sherman av tel Evanston 654 Wilmette tel 526 (see adv back cover)

PICTURE FRAMES

(Hand Carved and Regilding)

EVANSTON ART AND STATIONERY STORE THE John A Smith prop 715 Church tel Evanston 2706 (see adv top ilnes)

PICTURE FRAME HARDWARE

EVANSTON ART AND STATIONERY STORE THE John A Smith prop 715 Church tel Evanston 2706 (see adv top lines)

PICTURE FRAMING

(Artistic)

EVANSTON ART AND STATIONERY STORE THE John A Smith prop 715 Church tel Evanston 2706 (see adv top lines)

PICTURES AND PICTURE FRAMING

EVANSTON ART AND STATIONERY STORE THE John A Smith prop 715 Church tel Evanston 2706 (see adv top lines)

John C. Schuett

Office 1620 Sherman Ave.
EVANSTON - ILLINOIS

Dealer in Improved and Unimproved Farms

Sold or Exchanged in Illinois, Wisconsin, Iowa, Nebraska, Michigan, and North and South Dakota

PHONE CONNECTIONS

John A. Shellberg Decorating Co.

Exterior and Interior Painting. Paperhanging, Tinting, Wall Papers, Grass Cloth.—PAINTING CONTRACTORS—Estimates Furnished.

Phone 3731. 828 Custer Ave., Evanston, Ill. Residence 811 OAKTON ST.

CHICAGO OFFICE
164 N. Michigan Ave.

Established 1854

HYDE PARK OFFICE
1522 East 53rd Street

C. H. Jordan & Co.

FUNERAL DIRECTORS

Telephone 449
EVANSTON

612 Davis Street, Evanston, Ill.

PLUMBERS AND GASFITTERS

NORTHWESTERN HEATING & PLUMBING CO 1574 Sherman av tel Evanston 2693 (see adv side lines)

WALLACE CHARLES S 1621 Orrington av tel Evanston 270 (see adv)

POSTS

EVANSTON LUMBER CO 2738 W Railroad av tels Evanston 4536-4537 tel Wilmette 289 and tel 640 Winnetka (see adv on edges)

REAL ESTATE

McGUIRE & ORR 316 Park av tel 13 S A Goss mngr

REAL ESTATE LOANS

GLENCOE STATE BANK Ziesing blk Park av tel 126 (see adv)

ROOF PAINTS

EVANSTON LUMBER CO 2738 W Railroad av tels Evanston 4536-4537 tel Wilmette 289 and tel 640 Winnetka (see adv on edges)

ROOFING PAPER

EVANSTON LUMBER CO 2738 W Railroad av tels Evanston 4536-4537 tel Wilmette 289 and tel 640 Winnetka (see adv on edges)

ROOFINGS
(Of All Kinds)

EVANSTON LUMBER CO 2738 W Railroad av tels Evanston 4536-4537 tel Wilmette 289 and tel 640 Winnetka (see adv on edges)

GEORGE B. CURRIER Pillsbury's Best FLOUR Gold Medal and Ceresota

Grain, Feed, Hay and Straw. Rolled Feed a Specialty.

709-11-13-15 Chicago Ave. TELEPHONE 2646 EVANSTON, ILL.

HINGKLEY & SCHMITT, Inc.

Telephone Evanston 980 1919 Asbury Ave.

Distributors of Waukesha Table Water

We do Developing, Printing, Enlarging and Copying.
We make Lantern Slides, Interior and Exterior
View Work, Flash Lights, Etc.

THE CAMERA SHOP

PHONE 1075

614 Davis St., Evanston, Ill.

SAFES

DIEBOLD SAFE & LOCK CO 122 S Fifth av tel Main 895 Chicago (see adv)

SAFETY DEPOSIT VAULTS

GLENCOE STATE BANK Ziesing blk Park av tel 126 (see adv)

SANITARIUM

LAKE SHORE SANITARIUM Dr James B Littlejohn medical director Dr Allan A Foster asst medical director Dr Edith W Littlejohn diseases of women Dr Charles M Paden mngr Miss Hattie Klasen G N supt 2237 Sherman av tel Evanston 2818 (see adv side lines)

SASH, DOORS AND MOULDINGS

BARTELMANN R W CO 1849 E Railroad av tel Evanston 1875 (see adv front cover)

EVANSTON LUMBER CO 2738 W Railroad av tels Evanston 4536-4537 tel Wilmette 289 and tel 640 Winnetka (see adv on edges)

SCHOOLS

COLLEGE SCHOOL THE Allen H Carpenter head master Montessori department for boys and girls Individual attention tutoring department, summer school and camp with college graduates as tutors box 900 Kenilworth Ill tel Wilmette 642 (see adv)

SEWING MACHINES AND SUPPLIES

PATTERSON BROS 1522 Sherman av tel Evanston 654 Wilmette tel 526 (see adv back cover)

HALLMAN & FRIEDRICHS

PAINTING AND DECORATING CONTRACTORS.
Fine Interior Work our specialty. Estimates furnished.

Phone 4709
520 Dempster Street

Phone 2208
Residence: 931 Wesley Ave., Evanston

James Wigginton

Phone 486. 1320 Simpson Street

CONTRACTOR FOR

MASON WORK
CONCRETE WORK
CEMENT WALKS
FLOORS & DRIVES
Sewers, Water Mains
House Drains, Etc.

AUGUST RODELIUS

The Reliable Jeweler at Evanston

827 Davis St. **Phone 2635** **Evanston**

SHINGLE STAINS

EVANSTON LUMBER CO 2738 W Railroad av tels Evanston 4536-4537 tel Wilmette 289 and tel 640 Winnetka (see adv on edges)

SHOES

Baumann Phillip 366 Park av

SIDEWALK
(Cement)

FOLEY M CO 716 Main tel Evanston 175 (see adv top lines)

SPORTING GOODS

WIENECKE HENRY C 678 Vernon av tel 112 (see adv)

STATIONERY
(Fine)

EVANSTON ART AND STATIONERY STORE THE John A Smith prop 715 Church tel Evanston 2706 (see adv top lines)

STEAM PIPE AND BOILER COVERINGS

JOHNSON C F 5342 Broadway tel Edgewater 3627 Chicago (see adv)

STEAM AND WATER BOILERS
(For Homes, Churches, Stores, Etc)

ROBINSON FURNACE CO 205-07 W Lake tel Franklin 4400 Chicago (see adv)

The Evanston Decorating Co., Inc.

Fine Interior Work. Exterior Painting. Wall Papers. Grass Cloths, Etc. Paints, Oils, Glass, Etc. Tel. 181 1576 Maple Ave., EVANSTON

The Avenue House

offers every modern convenience and comfort to refined families and guests wishing to be away from the noise and dust of the city.

Noted for Cuisine Service and Courtesy

EVANSTON'S Leading Hotel

TELEPHONE 1110

Chicago Avenue and Davis Street

M. Foley Company

Mason, Cement and Street Paving Contractors

716 Main Street, Evanston. Phone 175. Yard Phones, 4373-3866

STEAM AND HOT WATER HEATING CONTRACTORS

NORTHWESTERN HEATING & PLUMBING CO 1574 Sherman av tel Evanston 2693 (see adv side lines)

WALLACE CHARLES S 1621 Orrington av tel Evanston 270 (see adv)

STORAGE

GLOOR'S EXPRESS & VAN CO Evanston office 530 Dempster tel 4481 office and warehouse 3053-61 Elston av tel 130 Humboldt city office 212 N Canal tels Main 528 Franklin 2258 Chicago (see adv)

STOVES, RANGES AND FURNACES

WIENECKE HENRY C 678 Vernon av tel 112 (see adv)

STREET PAVING CONTRACTORS

FOLEY M CO 716 Main tel Evanston 175 (see adv top lines)

SURVEYORS

GREELEY-HOWARD CO suite 1016 City Hall Square bldg 139 N Clark tels Randolph 6008 Auto 42-343 tel Winnetka 506-W Chicago (see adv top lines)

SURVEYORS AND CIVIL ENGINEERS

WINDES & MARSH 598 Birch Winnetka tel 222 (see adv)

SEEDS, FLOWERING BULBS AND HARDY PLANTS

CUT FLOWERS AND FLORAL DESIGNS

LOUISE C. KADLEC

Phone 2050 820 Church Street Evanston, Ill.

Nursery 2 miles west on Church Street, Phone 1674

Northwestern Heating and Plumbing Company PHONES 2693 & 3017

(REAR OF) 1574 Sherman Ave.

INDEX BUILDING

Elmer W. Fox, Manager
C. S. Wallace, President.
Conrad Schmeisser, Secretary.
E. Major, Vice-President.
Geo. A. Kearney, Treasurer.

ENCOURAGE HOME INDUSTRY BY EATING
P. & M. R. Putnam HOME BREAD
Made and Baked in Evanston in one of the most Sanitary and best equipped bakeries in the Country. Pure, Sweet and Clean. Ask Your Dealer.
EVANSTON'S MODEL BAKERY
C. H. PUTNAM, Prop. Phone 4020 537-39 CUSTER AVE.

TAILORS

Anderson Alfred 672 Vernon av
Dahl A A 375 Park av tel 437
Rosenberg Harry 650 Vernon av

TALKING MACHINES AND RECORDS

ERICSON WILLARD E (incorp) 603 Davis tel Evanston 4523 (see adv bottom lines)

TEAMING CONTRACTOR

Richardson H V 430 Skokie rd tel 404

TILE FOR FLOORS, WALLS AND FIREPLACES

DAWSON BROS 515 to 525 N Halsted and 733 to 737 W Ohio main office 523 N Halsted tel 569 Monroe Chicago (see adv)

TIMBER
(Everything)

EVANSTON LUMBER CO 2738 W Railroad av tels Evanston 4536-4537 tel Wilmette 289 (see adv on edges)

TIN, COPPER AND SHEET IRON WORK

WIENECKE HENRY C 678 Vernon av tel 112 (see adv)

TIN, SHEET METAL AND FURNACE WORK

WOLFF A C office 1124 Central av tel 296 Wilmette shop and residence 625 Park av tel Wilmette 158 (see adv)

TREES AND SHRUBS

PORTER & SON props Evanston Nursery Emerson st ¼ mile west of canal tel Evanston 997 (see adv top lines)

EARN WHILE YOU LEARN
Northwestern Training School for Nurses
$15 to $25 per week while taking lectures. Course consists of six months' Hospital and Sanitarium training, and one year's lecture work, resident or non-resident.
Nurses' Registry. Male and Female Nurses furnished day or night, city or country. Call or phone Evanston 2818. 2237 Sherman Ave., Evanston, Illinois

EXCLUSIVE AGENCY FOR EVANSTON
The Famous Martha Washington Candies
Also MORSE'S and WHITMAN'S
ALL SIZES AND PACKAGES
COLWELL'S UNIVERSITY DRUG STORES
601 DAVIS ST. PHONE 24 EVANSTON, ILL. 821 NOYES ST. PHONE 730

The
Evanston Art and Stationery Store
JOHN A. SMITH, Proprietor
EXPERT PICTURE FRAMING POPULAR PRICES
715 Church St., Evanston, Ill. Tel. 2706

UNDERTAKER AND EMBALMER

HEBBLETHWAITE J L 1610 Maple av tel Evanston 130 (see adv side lines)

VICTROLAS

ERICSON WILLARD E (incorp) 603 Davis tel Evanston 4523 (see adv bottom lines)

WALL BOARD

EVANSTON LUMBER CO 2738 W Railroad av tels Evanston 4536-4537 tel Wilmette 289 and tel 640 Winnetka (see adv on edges)

WALL BOARD
(Beaver and Neponset)

EVANSTON LUMBER CO 2738 W Railroad av tels Evanston 4536-4537 tel Wilmette 289 and tel 640 Winnetka (see adv on edges)

WEATHER STRIP MANUFACTURER
(Superior Metal Weather Strips)

NELSON G R 3212 N Halsted tel Graceland 9357 Chicago (see adv)

WINDOW CLEANERS

CHICAGO CLEANING CO THE (incorp) windows terra cotta skylights woodwork floors and steel ceilings cleaned We carry workmen's compensation insurance 62 W Washington tels Central 5476 and 5477 Auto 44-895 (see adv)

Cleaning, Dyeing and Repairing
Done by the
EVANSTON PANTITORIUM
1619 Sherman Ave., Evanston Telephone 619

YOU CAN HAVE THE BEST,
Cleanest, Whitest, Household Linen in America at a cost far less than it can be done up for in your home at . . . . . .
Nelson Brothers Laundry Co.
EVANSTON AND WILMETTE
Telephones 422 and 489 . Telephone 2

SAVE TIME! SAVE MONEY!

AT THE

"Home of Good Furniture"

Clark Street "L" Station

3336-38-40-42-44 N. Clark St., near Roscoe Tel. Lake View 1176

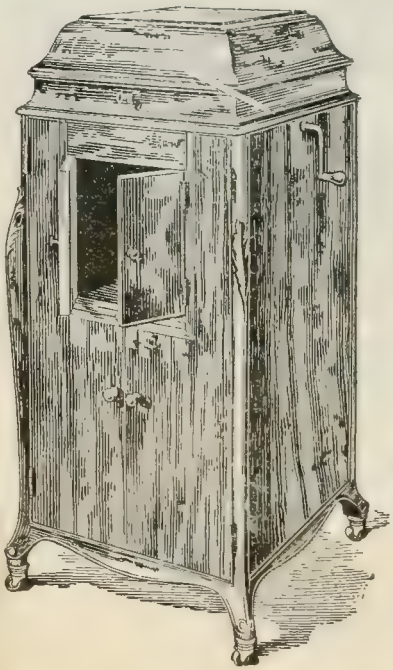

Don't go to The Loop For Your

Victrola, Edison New Disc, Diamond Point Phonograph or Baldwin Piano

When you buy just as cheap here and a SMALL PAYMENT BRINGS this Pleasure and Education to your Home. PRICES RANGING from

$25.00 to $400.00

500 New Records for Selection.

Service and Quality

Have made us not only the BEST but CHEAPEST Furniture House on the NORTH SIDE. FOUR LARGE FLOORS, a salesroom space of 30,000 square feet, are filled with Exclusive Furniture, Fine Rugs and every Household Commodity. PRICES the LOWEST at which FINE FURNITURE CAN BE SOLD.

Open a Charge Account—Liberal Terms

GEORGE B. BARWIG FURNITURE HOUSE

Special Deliveries to All Suburbs North